

VA FORM 08-6231

T: 781.907.9000
www.sgh.com

T: 508.748.2620
www.thompson-

T: 781.932.3131
n www.dgjonesboston.com

T: 617.772.0260
F: 617.772.0261
www.morrissswitzer.com

KEY PLAN

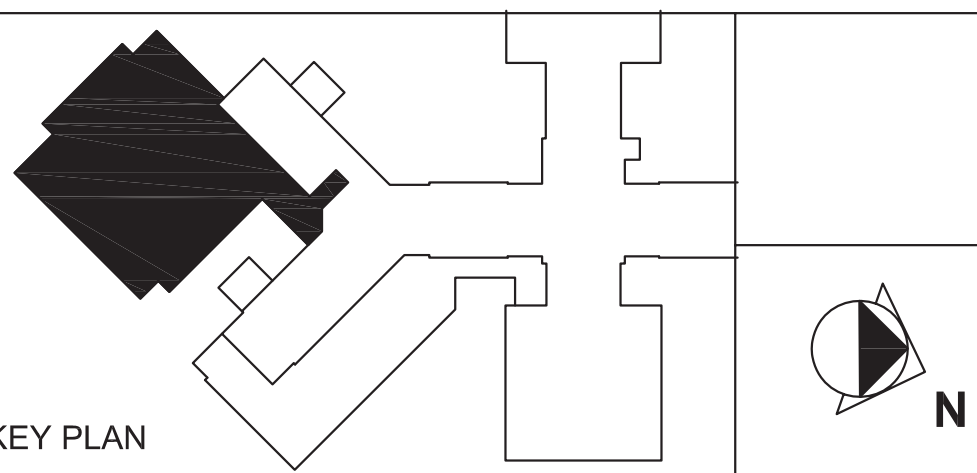

Drawing Title
PLUMBING
LEGEND

Drawn By:

Checked By:

Approved By: _____

Project Title

REPLACE / RELOCATE
DEFICIENT ICU

Building #

Scale NTS

PROVIDENCE, RI

Date
02/27/15

VA Project No.
650-324

Drawing No.

P0.1



ISSUED FOR CONSTRUCTION DOCUMENTS
FULLY SPRINKLERED



Department of
Veterans Affairs

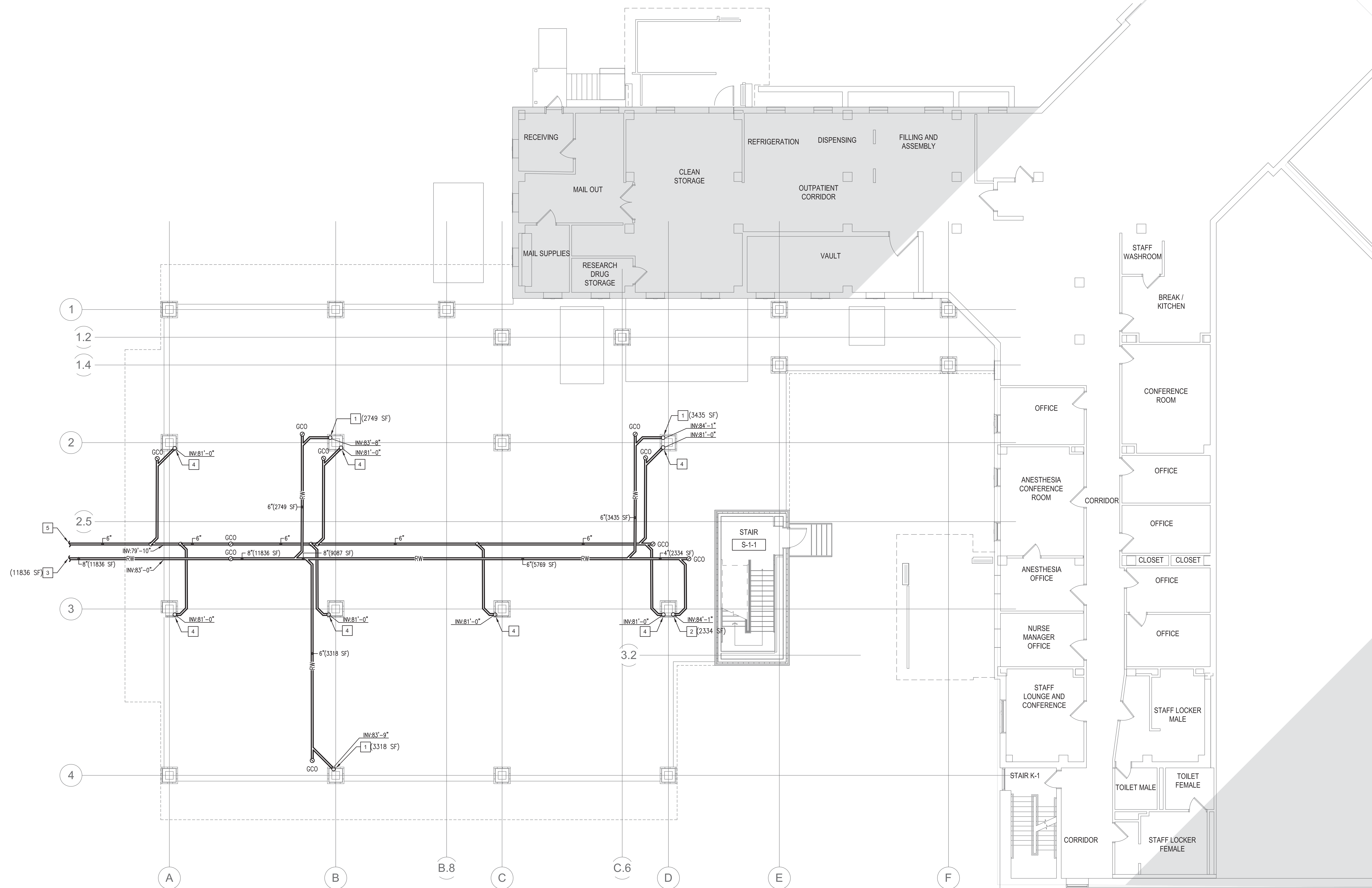

KEYNOTES:

- 1 6" RW UP
- 2 4" RW UP
- 3 8" STORM EXIT
- 4 4" S UP
- 5 6" SANITARY EXIT

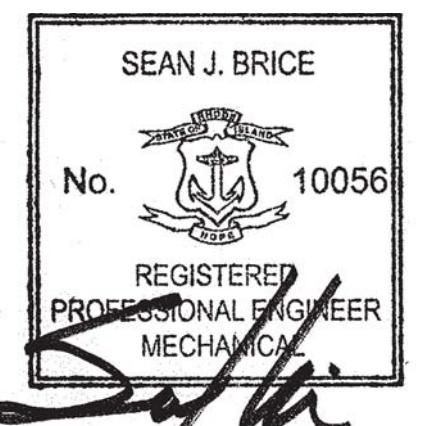

ISSUED FOR CONSTRUCTION DOCUMENTS
FULLY SPRINKLERED

[illegible]

CONSULTANTS

CIVIL
PARE Corporation
8 Blackstone Valley Place
Lincoln, RI 02865

T: 401.334.4100
www.parecorp.com

STRUCTURAL
Simpson Gumphertz & Heger
41 Seyon Street
Waltham, MA 02453

T: 781.907.9000
www.sgh.com

MEP / FP
Thompson Consulting, Inc.
525 Mill Street
Marion, MA 02738

T: 508.748.2620
www.thompson-

COST
D.G. Jones
3 Baldwin Green Common
Suite 202
Woburn, MA 01801

T: 781.932.3131
m www.dgjonesboston.com

ARCHITECT

morris switzer
environments for health
11 Drydock Ave, Suite 2060
Boston, MA 02210

T: 617.772.0260
F: 617.772.0261
www.morrisswitzer.com

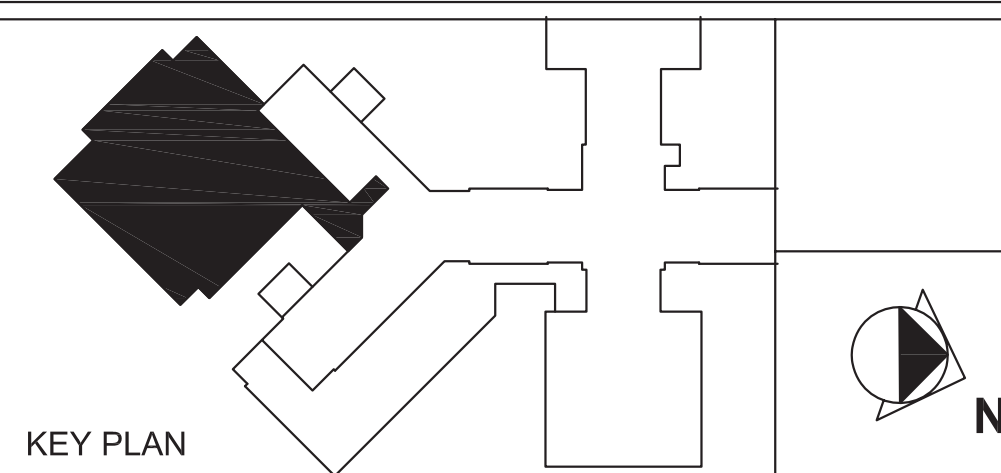

Drawing Title
PLUMBING
UNDERSLAB
RENOVATION PLAN

Drawn By:

Checked By:

Approved By:

	Project Title
--	---------------

REPLACE / RELOCATE
DEFICIENT ICU

Building #	1
------------	---

Scale $1/8" = 1'-0"$

1	
Location	PROVIDENCE, RI

Date	02/27/15
------	----------

VA Project No.
650-324

Drawing No.	DC-0
-------------	------

P2.0



Department of Veterans Affairs

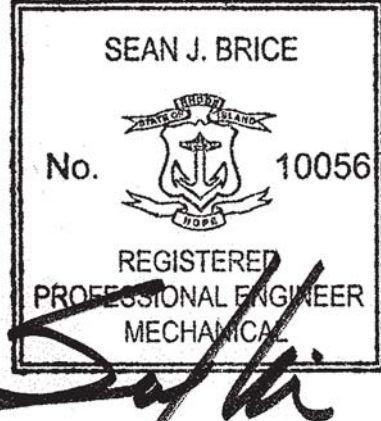

Department of
Veterans Affairs

P2.2

DATE & TIME PRINTED: 8/25/2023 11:20:49 AM

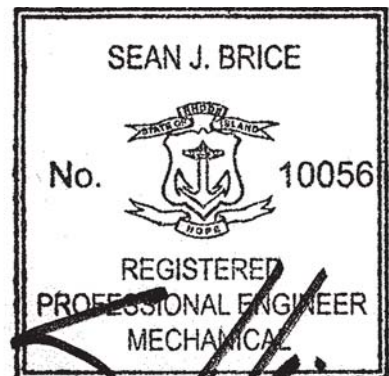
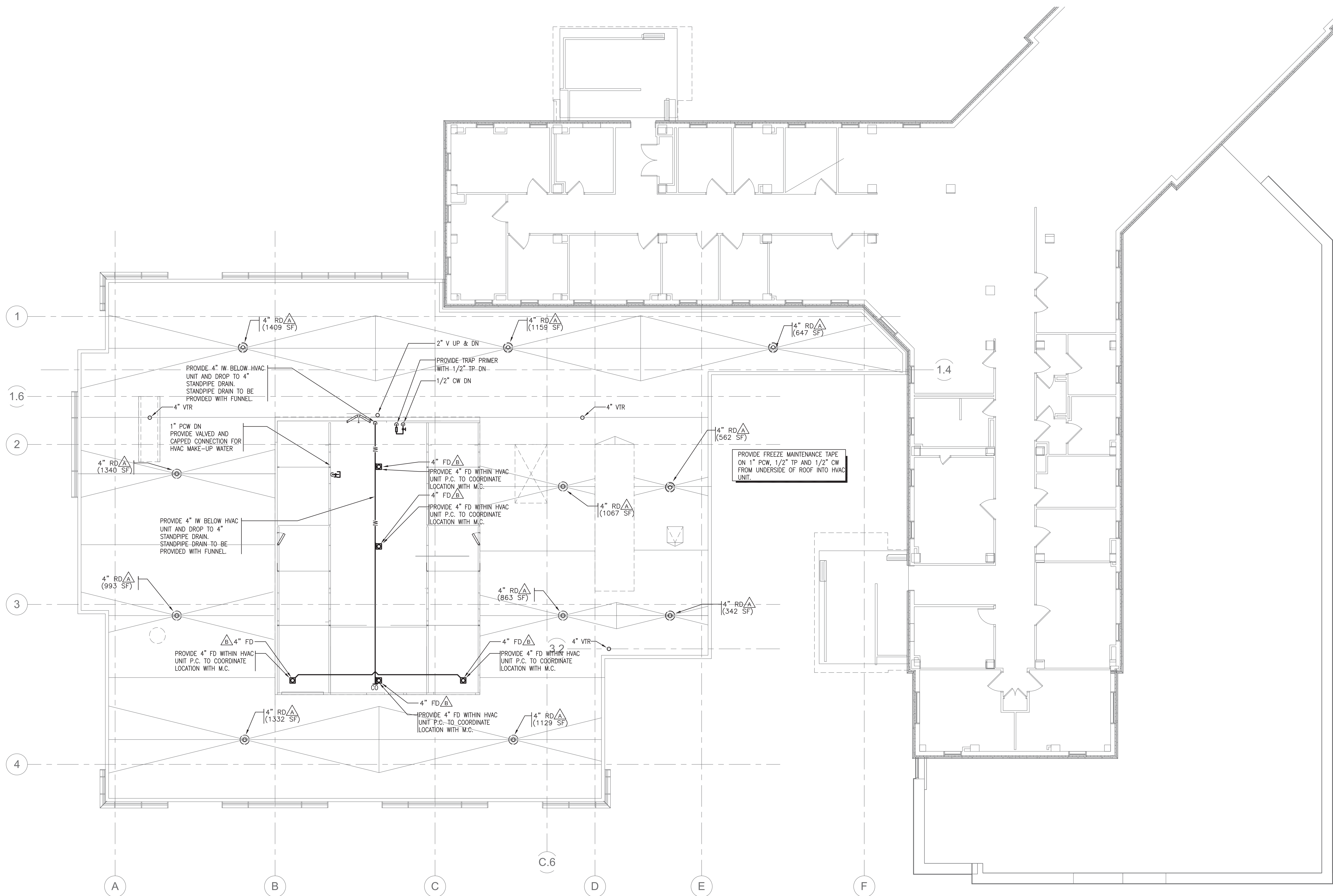
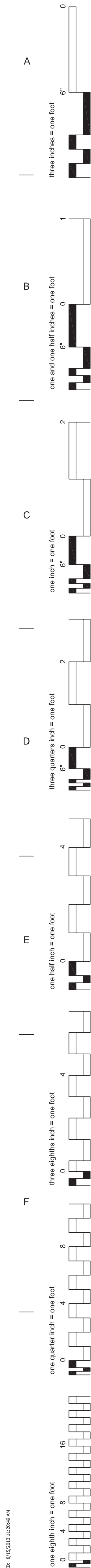

ISSUED FOR CONSTRUCTION DOCUMENTS
FULLY SPRINKLERED

CONSULTANTS			ARCHITECT		Drawing Title PLUMBING ROOF RENOVATION PLAN		Project Title REPLACE / RELOCATE DEFICIENT ICU		Date 02/27/15	
CIVIL PARE Corporation 8 Blackstone Valley Place Lincoln, RI 02865			STRUCTURAL Simpson Gumpertz & Heger 41 Seyon Street Waltham, MA 02453		MEP / FP Thompson Consulting, Inc. 525 Mill Street Marion, MA 02738		COST D.G. Jones 3 Baldwin Green Common Suite 202 Woburn, MA 01801		VA Project No. 650-324	
T: 401.334.4100 www.parecorp.com			T: 781.907.9000 www.sgh.com		T: 508.748.2620 www.thompson-consultants.com		T: 781.932.3131 www.dgjonesboston.com		Drawing No. P2.3	
Number Date Revision			T: 617.772.0260 F: 617.772.0261 www.morris-switzer.com		Drawn By:		Building # 1		Scale 1/8" = 1'-0"	
			Checked By:		Approved By:		Location PROVIDENCE, RI			
			KEY PLAN							

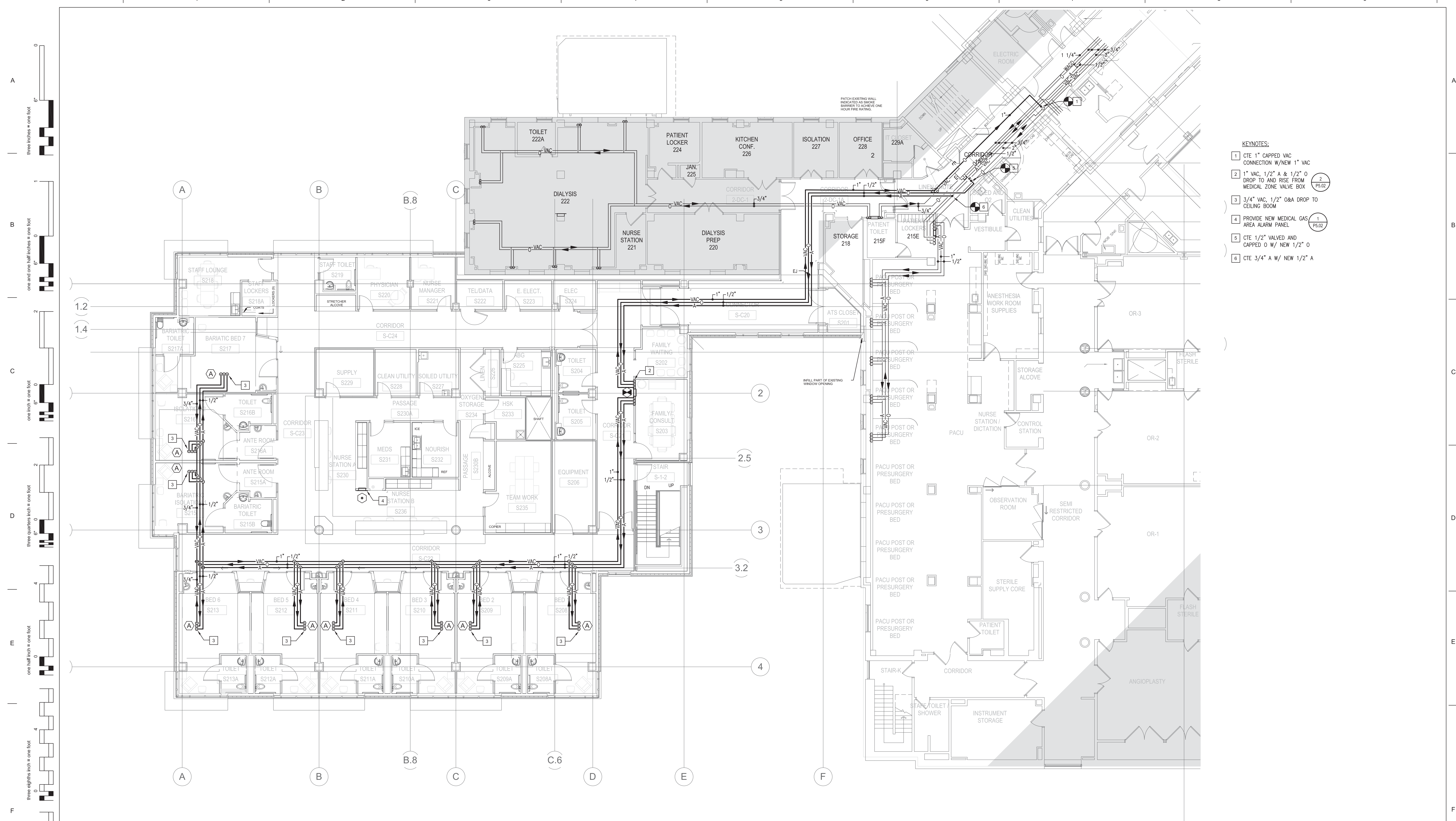

- KEYNOTES:**
- 1 CTE 1" CAPPED VAC CONNECTION W/NEW 1" VAC
 - 2 1" VAC, 1/2" A & 1/2" O DROP TO AND RISE FROM MEDICAL ZONE VALVE BOX 2
P5.02
 - 3 3/4" VAC, 1/2" O&A DROP TO CEILING BOOM
 - 4 PROVIDE NEW MEDICAL GAS AREA ALARM PANEL 1
P5.02
 - 5 CTE 1/2" VALVED AND CAPPED O W/ NEW 1/2" O
 - 6 CTE 3/4" A W/ NEW 1/2" A

[illegible]

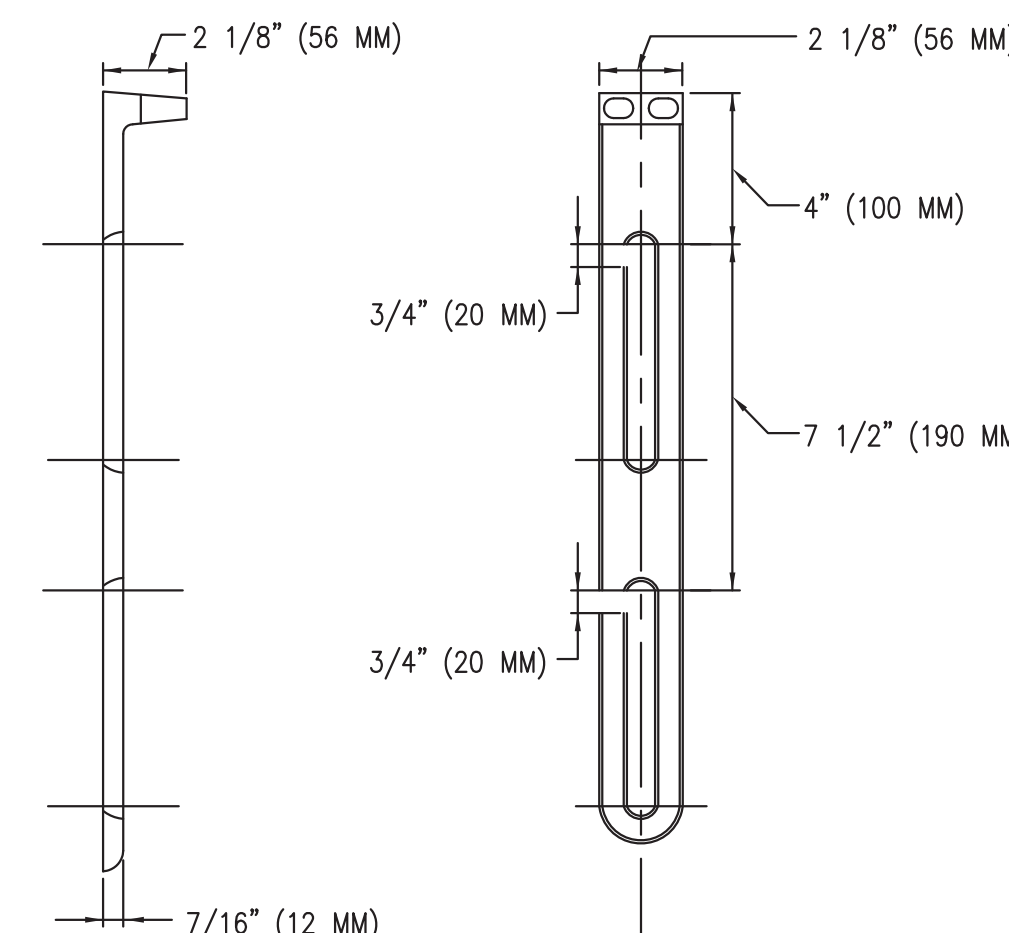

3/8" MIN. DIA. EXPANSION BOLTS FOR EXISTING CONSTRUCTION AND INSERTS FOR NEW CONSTRUCTION

FLOOR SLAB

CLIP ANGLE

NUTS & WASHERS

3/8" MIN. DIA. HANGER ROD

TURNBUCKLE

FOR EXISTING CONSTRUCTION AND INSERTS FOR NEW CONSTRUCTION

THIS TYPE SHALL BE USED ONLY IN SLABS OR BEAMS OF 4" MIN. DEPTH

3/8" MIN. DIA. HANGER ROD

FOR PIPES UNDER 2" IN SIZE USE 1-1/2" X 1-1/2" X 1/4" ANGLE. ALL PIPES 2" AND LARGER USE 3" X 3" X 1 1/2" ANGLE

HANGER		TYPICAL PIPE HANGERS																	
		MAXIMUM PIPE/TUBING SUPPORT SPACING, FEET																	
NOM. SIZE	THRU 3/4"	1	1 1/4	1 1/2	2	2 1/2	3	4	5	6	8	10	12	14	16	18	20	24	
PIPE	7 FT	7	7	9	10	11	12	14	16	17	19	22	23	25	27	28	30	32	
TUBING	5 FT	6	7	8	8	9	10	12	13	14	16	--	--	--	--	--	--	--	--
NOTE: FOR TRAPEZE HANGER TAKE SPACING OF SMALLEST SIZE ON TRAPEZE																			

HANGER ROD SCHEDULE		HANGER ROD SPACING	
PIPE SIZE	ROD SIZE	PIPE SIZE	MAX. ALLOWABLE SPACING
UP TO 2"	3/8" DIA.	1	
2-1/2" THRU 3"	1/2" DIA.	1-1/4"	8'
4" AND 5"	5/8" DIA.	1-1/2"	9'
6" THRU 8"	3/4" DIA.	2"	10'
12"	7/8" DIA.	2-1/2"	11'
		3" THRU 8"	12'
		10", 12", 14"	15'

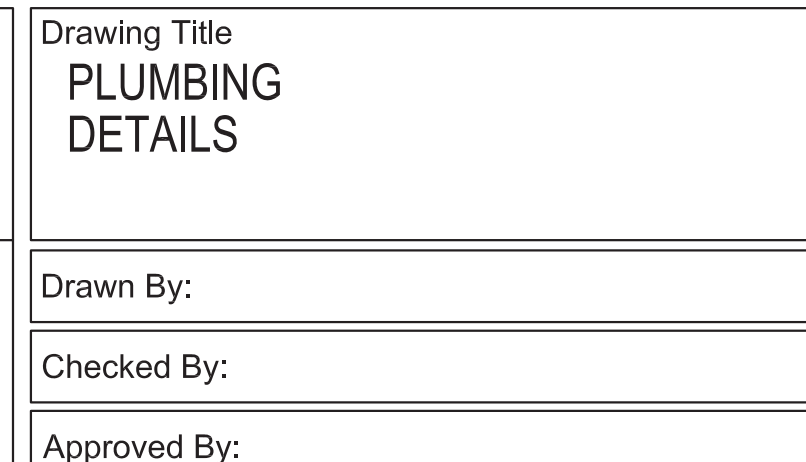

Date	02/27/15
VA Project No.	650-324
Drawing No.	P7.1



Department of
Veterans Affairs

T: 617.772.0260
F: 617.772.0261
www.morrisswitzer.com

KEY PLAN

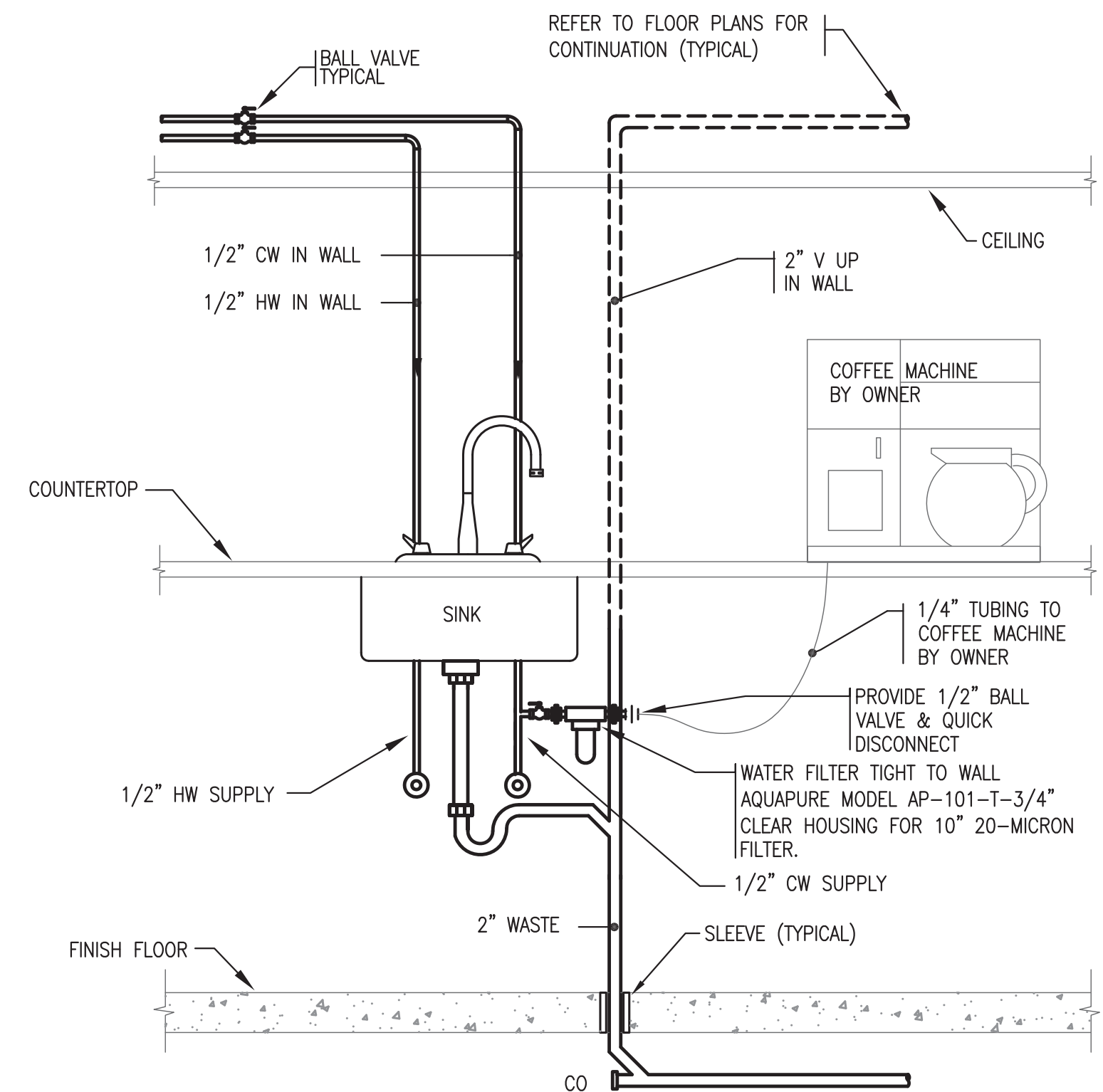

(5) SINK WITH COFFEE MAKER DETAIL	NO SCALE
-----------------------------------	----------

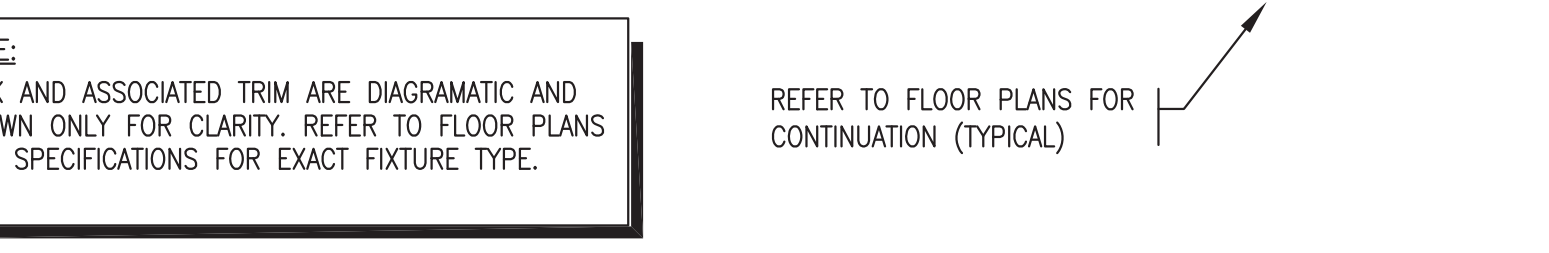

(5) SINK WITH COFFEE MAKER DETAIL	NO SCALE
-----------------------------------	----------

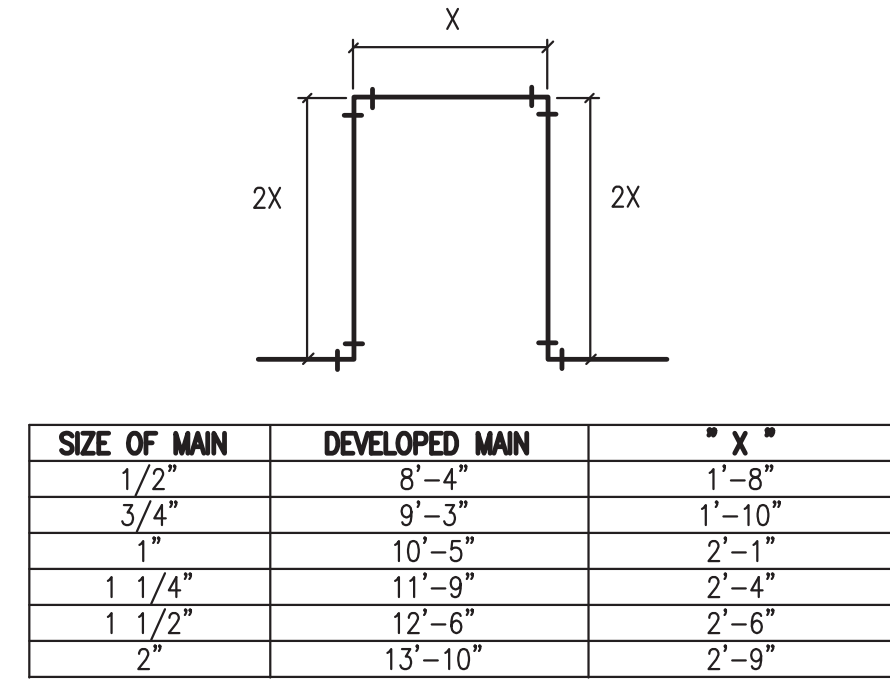

(11) ROOF DRAIN NO SCALE

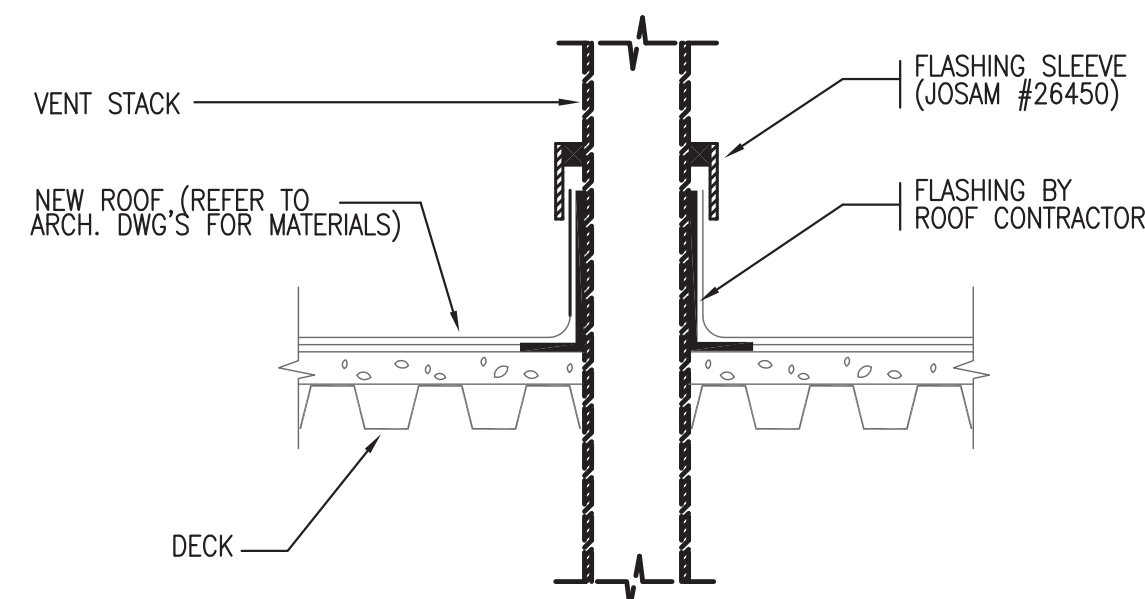

(11) ROOF DRAIN NO SCALE

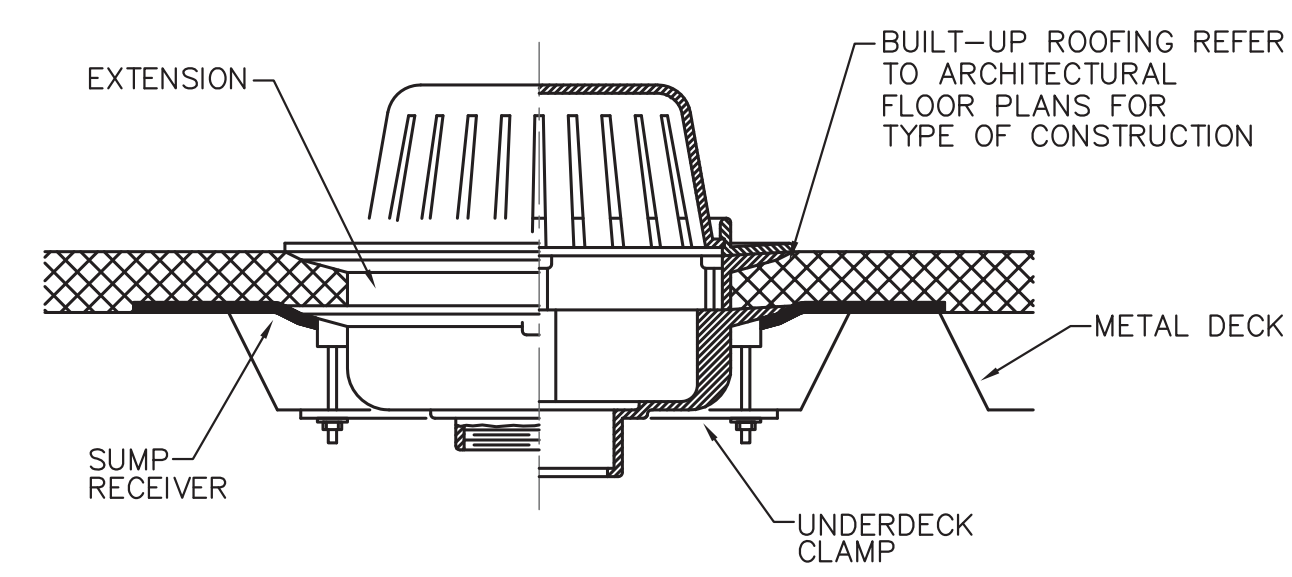

(11) ROOF DRAIN NO SCALE

SIZE OF MAIN	DEVELOPED MAIN	" X "
1/2"	8'-4"	1'-8"
3/4"	9'-3"	1'-10"
1"	10'-5"	2'-1"
1 1/4"	11'-9"	2'-4"
1 1/2"	12'-6"	2'-6"
2"	13'-10"	2'-9"

NOTE:
SINK AND ASSOCIATED TRIM ARE DIAGRAMATIC AND SHOWN ONLY FOR CLARITY. REFER TO FLOOR PLANS AND SPECIFICATIONS FOR EXACT FIXTURE TYPE.

REFER TO FLOOR PLANS FOR CONTINUATION (TYPICAL)

REFER TO FLOOR PLANS FOR CONTINUATION (TYPICAL)

NOTE: SINK AND ASSOCIATED TRIM ARE DIAGRAMATIC AND SHOWN ONLY FOR CLARITY. REFER TO FLOOR PLANS AND SPECIFICATIONS FOR EXACT FIXTURE TYPE.

EXTENSION

BUILT-UP ROOFING REFER TO ARCHITECTURAL FLOOR PLANS FOR TYPE OF CONSTRUCTION

METAL DECK

SUMP RECEIVER

UNDERDECK CLAMP

PLAN

N

Drawing Title
PLUMBING
DETAILS

Drawn By:
Checked By:
Approved By:

Project Title
REPLACE / RELOCATE
DEFICIENT ICU

Building #
1

Location
PROVIDENCE, RI

Scale NTS

Date	02/27/15
------	----------

VA Project No.
650-324

Drawing No.
P7.2

ISSUED FOR CONSTRUCTION DOCUMENTS
FULLY SPRINKLERED

SEAN J. BRICE

No. 10056

REGISTERED
PROFESSIONAL ENGINEER
MECHANICAL

Seal



Department of
Veterans Affairs

