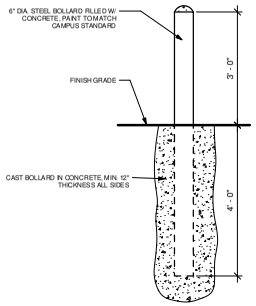

1 **BOLLARD DETAIL**
SCALE: 3/4" = 1'-0"

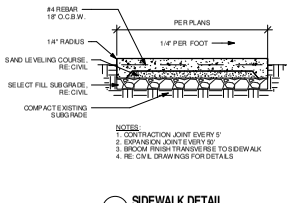

2 **SIDEWALK DETAIL**
SCALE: 3/4" = 1'-0"

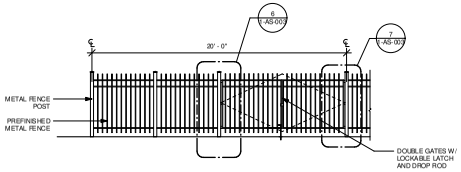

3 **FENCE ELEVATION - TYPICAL SECTION**
SCALE: 1/4" = 1'-0"

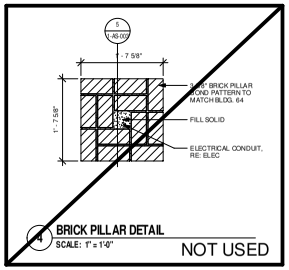

4 **BRICK PILLAR DETAIL**
SCALE: 1" = 1'-0"

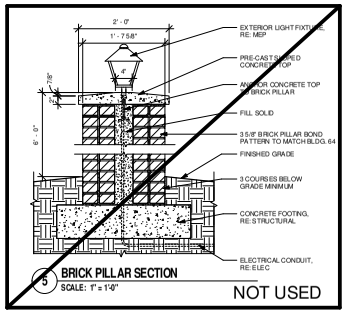

5 **BRICK PILLAR SECTION**
SCALE: 1" = 1'-0"

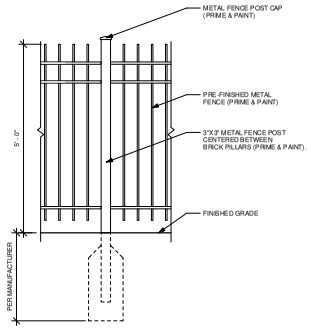

6 **FENCE DETAIL**
SCALE: 3/4" = 1'-0"

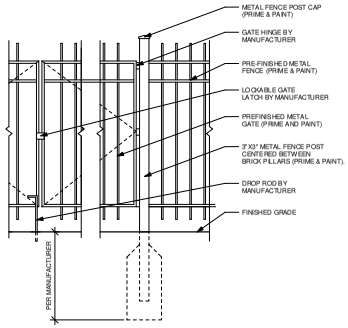

7 **GATE DETAIL**
SCALE: 3/4" = 1'-0"

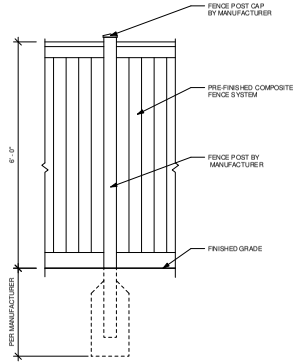

8 **COMPOSITE FENCE DETAIL**
SCALE: 3/4" = 1'-0"

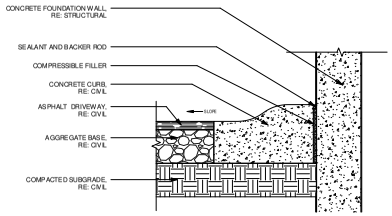

9 **CONCRETE CURB DETAIL @ LOADING DOCK**
SCALE: 1" = 1'-0"

BUILDING IS FULLY SPRINKLERED

Revisions:	Date

13 MAR. 2015

CONSULTANTS:

Terracon Consulting Engineers & Scientists
Peaks to Plains Design
GreatWest engineering
H2B, INC. Texas Firm Registration No. 8856 1225 N Loop W, Suite 900 HOUSTON, TX 77008 713.864.2900
SSR Smith Seckman Reid, Inc. 7900 East Pontiac Avenue, Suite 110-E Greenwood Village, CO 80111 (303) 770-1222 FAX: (303) 694-9144 www.ssr-inc.com

ARCHITECT/ENGINEERS:
COX DESIGN ASSOCIATES
ARCHITECTURE PLANNING INTERIORS
Austin
5121 Bee Caves Road, Suite 203
Austin, Texas 78746
T: 512 - 327 - 4149
F: 512 - 327 - 7679
coxdesign@austin.rr.com
Chicago
345 N. Canal St. Suite 701
Chicago, IL 60605
T: 312 - 698 - 3880
F: 312 - 454 - 9439
bcox@coxltd.com

Approved: Chief of MH	Approved: Chief of FMS
Date:	Date:
Approved: Director	Approved: Assoc. Director
Date:	Date:

Drawing Title: **SITE DETAILS**

Location: **VAMC SHERIDAN WY 1898 FORT ROAD SHERIDAN, WY 82801**

Project Name: **EXPAND DOMICILIARY BUILDING 64**

Building Number: 64 | Checked: RHC | Drawn: MAG

Project Number: **666-309**
Date: 13 MAR. 2015
Drawing Number: **1-AS-003**
Dwg. of

Office of Construction and Facilities Management

VA FORM 08-6231

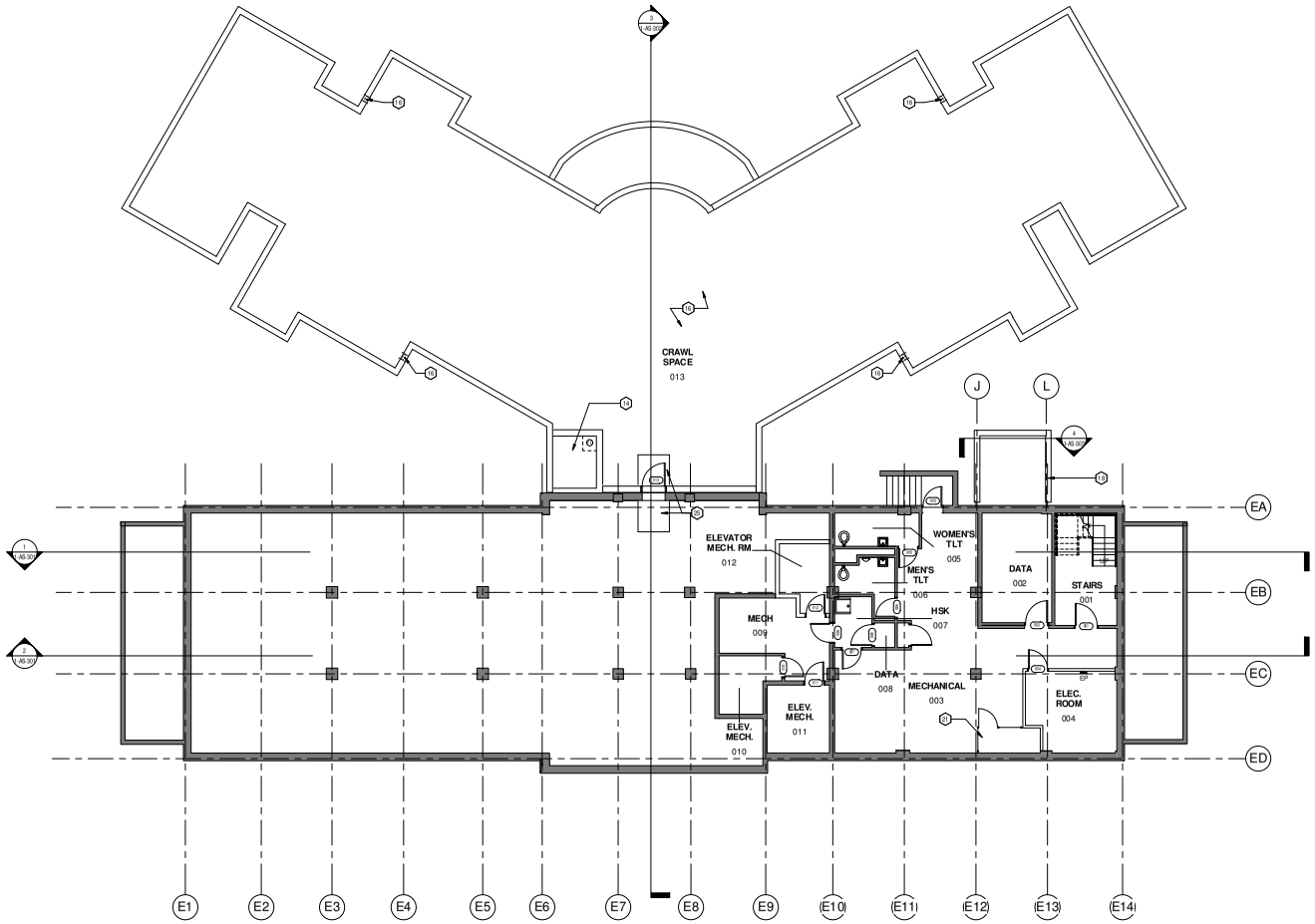

1 **BASEMENT FLOOR PLAN**
SCALE: 1/8" = 1'-0"

N

GENERAL SHEET NOTES

1. DIMENSIONS ON FLOOR PLAN ARE BASED ON FACE OF FINISHED WALL TO FACE OF FINISHED WALL (NOMINAL), UNLESS NOTED OTHERWISE.
2. VERIFY ALL DIMENSIONS AND CONDITIONS AT JOB SITE.
3. MAINTAIN CONTINUOUS UTILITY SERVICE TO ALL SPACES IN THE BUILDING NOT AFFECTED BY THIS WORK. COORDINATE WITH OWNER AND DISRUPTION IN SERVICES REQUIRED TO PERFORM WORK OR TO MODIFY EXISTING PIPING, DUCTWORK, OR ANY ASSOCIATED EQUIPMENT.
4. REFER TO SHEET 1-AS-630 FOR ROOM FINISH SCHEDULE AND NOTES. REFER TO SHEET 1-AS-610 FOR DOOR SCHEDULE AND NOTES. REFER TO SHEET 1-AS-630 FOR WINDOW SCHEDULE AND NOTES.
5. IN-WALL SUPPORT BLOCKING TO BE PROVIDED AT ALL DOOR WALL STOP LOCATIONS PER DETAIL 10/1-AS-505.
6. HILTI SPEED SLEEVE OR APPROVED EQUAL REQUIRED FOR CONDUIT AND PIPING PENETRATIONS THROUGH RATED WALLS.
7. ALL WET AREAS TO RECEIVE NEW TILE FLOORING AS INDICATED ON THE ROOM FINISH SCHEDULE AND ARE TO RECEIVE A WATERPROOFING MEMBRANE
8. DEMOLITION AS REQUIRED FOR ABATEMENT IS TO BE RECONSTRUCTED BY CONTRACTOR AS REQUIRED TO MATCH ADJACENT CONDITIONS
9. ALL PARTITIONS SHALL EXTEND FROM FLOOR TO STRUCTURE ABOVE, UNLESS NOTED OTHERWISE
10. EXPANSION JOINTS IN FINISHED AREAS EXPOSED TO VIEW SHALL BE COVERED WITH EXPANSION JOINT COVERS APPROPRIATE FOR FINISHED SURFACES WHETHER FLOOR, CEILING, WALL OR JUNCTIONS THEREOF.
11. UNENGAGED COLUMNS WITHIN OPEN SPACES SHALL BE FINISHED WITH MATERIALS SCHEDULED FOR WALLS, UNLESS NOTED OTHERWISE.
12. VERIFY OPENINGS FOR PIPES AND DUCTS WITH MEP DRAWINGS AND PROVIDE AS REQUIRED. ALL OPENINGS MORE THAN 16" WIDE IN MASONRY PARTITIONS SHALL HAVE LINTELS AS SCHEDULED ON THE STRUCTURAL DRAWINGS.
13. ALL WALL HUNG CASEWORK, GRAB BARS, DOOR HARDWARE AND EQUIPMENT ATTACHED TO WALLS SHALL BE ANCHORED TO METAL STRAP BLOCKING, UNLESS NOTED OTHERWISE. BLOCKING SHALL BE CONTINOUS AND LOCATED BOTH AT BOTTOM AND TOP OF EQUIPMENT.
14. CONTROL JOINTS SHALL BE PROVIDED ABOVE DOOR AT EACH SIDE IN STUD AND GWB PARTITIONS.
15. EXTEND ALL SOUND RATED PARTITIONS TO THE STRUCTURE ABOVE AS INDICATED ON THE DRAWINGS TO PREVENT SOUND TRANSMISSION.
16. REFER TO SHEET 1-AS-601 FOR PARTITION TYPES.
17. REFER TO SHEET 1-G-003 FOR SCHEDULE OF ALTERNATES.
18. WHEN LAYING OUT WALLS, CONTRACTOR SHALL TAKE FIELD MEASUREMENTS TO ENSURE ALL REQUIRED CLEAR DIMENSIONS ARE MAINTAINED AS INDICATED AND PENETRATIONS MISS ABOVE OR BELOW STRUCTURAL MEMBERS.
19. ALL GYP. BD. PARTITIONS TO BE A1 UNLESS NOTED OTHERWISE.
20. PERIMETER FURRING WALLS SHALL BE F2 AND INTERIOR FURRING WALLS SHALL BE F5

SHEET KEY NOTES

1. INFILL PREVIOUS DOOR OR WINDOW LOCATION WITH WALL TYPE THAT MATCHES ADJACENT WALL RATING AND FINISH.
2. PATCH EXISTING WALL AS REQUIRED TO MATCH EXISTING ADJACENT WALL CONSTRUCTION. MAINTAIN EXISTING WALL RATING
3. REPLACE EXISTING CLEAR GLAZING WITH OBSCURE PRIVACY GLAZING.
4. "CODE BLUE" CALL BUTTON
5. IN-WALL COMMUNICATION SYSTEM STATION
6. NEW P-LAM FOLDING COUNTER @ 2' - 10" A.F.F.
7. INFILL PREVIOUS DOOR LOCATION WITH NEW WINDOW. RE: WINDOW SCHEDULE. NEW SILL AND HEADER W/ KEYSTONE TO MATHC EXIST. BLDG. 64
8. ALIGN NEW WALL WITH EXISTING WALL
9. BUILDING EXPANSION JOINT. SEE DETAIL 2/AS-503
10. AHU, RE: MEP
11. PROVIDE NEW MAILBOXES
12. PROVIDE NEW WINDOW PANE AT LOCATION OF DEMOLISHED WINDOW AC UNIT
13. EXISTING ATTIC ACCESS TO REMAIN
14. ELEVATOR PIT WITH SUMP PIT (SUMP PUMP N.I.C.)
15. NEW ATTIC ACCESS HATCH. MAINTAIN CEILING ASSEMBLY RATING.
16. CRAWL SPACE W/ FOUR CRAWL SPACE VENTS
17. EXISTING SERVICE STAIR TO BASEMENT
18. FOUNDATION FOR NEW LOADING DOCK, RE: STRUCTURAL
19. HI/LO ADA DRINKING FOUNTAIN, RE: MEP
20. EXISTING CONCRETE DOOR STEP
21. CHAIN LINK FENCE AND GATE
22. RECESSED WALL HEATER, RE: MEP
23. STONE VENEER WALL, RE: ROOM FINISH SCHEDULE
24. EXISTING DOWNSPOUT AT GRADE TO REMAIN DISCONNECTED FROM STORM SEWER., PROVIDE SPLASH BLOCK AS REQ'D
25. NEW CONCRETE PAD. RE: 2/1-AS-003
26. TV WALL MOUNT PROVIDED BY OWNER, PROVIDE APPROPRIATE BACKING.
27. PREFABRICATED BOOKCASE MILLWORK.

GRAPHIC LEGEND

- AREA IN CONTRACT
- AREA NOT IN CONTRACT
- EXISTING WALL TO REMAIN
- NEW WALL / PARTITION
- NEW DOOR
- FEC — RECESSED FIRE EXTINGUISHER CABINET
- EP — ELECTRICAL PANEL, RE: MEP
- CG — CORNER GUARD (CG-1), RE: FINISH SCHEDULE
- FD — FLOOR DRAIN
- IN-WALL SOUND ATTENUATION INSULATION
- A — WINDOW TYPE

BUILDING IS FULLY SPRINKLERED

Revisions:	Date

13 MAR. 2015

CONSULTANTS:

Terracon Consulting Engineers & Scientists · Peaks to Plains Design · GreatWest engineering · H2B, INC. Texas Firm Registration No. 8856, 1225 N Loop W, Suite 900, HOUSTON, TX 77008, 713.864.2900 · SSR Smith Seckman Reid, Inc. 7900 East Prentice Avenue, Suite 100-E, Greenwood Village, CO 80111, (303) 770-1221, FAX: (303) 694-9144, www.ssr-inc.com

ARCHITECT/ENGINEERS:

COX DESIGN ASSOCIATES

ARCHITECTURE PLANNING INTERIORS

Austin
5121 Bee Caves Road, Suite 203
Austin, Texas 78746
T: 512 - 327 - 4149
F: 512 - 327 - 7679
coxdesign@austin.rr.com

Chicago
345 N. Canal St. Suite 701
Chicago, IL 60605
T: 312 - 698 - 3880
F: 312 - 454 - 9439
bcox@coxltd.com

Approved: Chief of MH	Approved: Chief of RMS
Date:	Date:
Approved: Director	Approved: Assoc. Director
Date:	Date:

Drawing Title: **BASEMENT FLOOR PLAN**

Project Name: **EXPAND DOMICILIARY BUILDING 64**

Location: **VAMC SHERIDAN WY 1898 FORT ROAD SHERIDAN, WY 82801**

Building Number	Checked	Drawn
64	RHC	MAG

Project Number: **666-309**

Date: 13 MAR. 2015

Drawing Number: **1-AS-101**

Dwg. of

Office of Construction and Facilities Management

VA FORM 08-6231

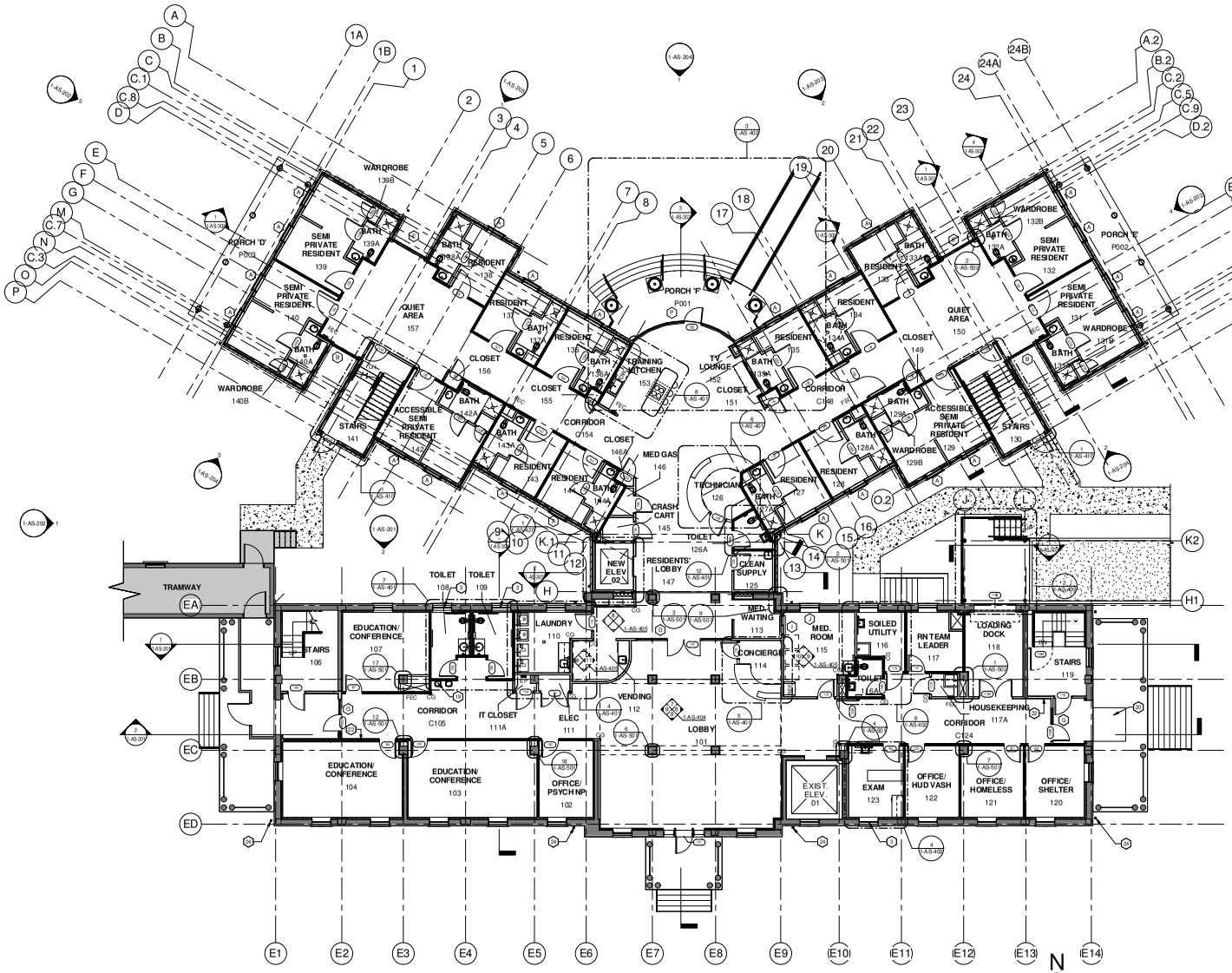

1 FIRST FLOOR PLAN
SCALE: 1/8" = 1'-0"

GENERAL SHEET NOTES

1. DIMENSIONS ON FLOOR PLAN ARE BASED ON FACE OF FINISHED WALL TO FACE OF FINISHED WALL (NOMINAL), UNLESS NOTED OTHERWISE.
2. VERIFY ALL DIMENSIONS AND CONDITIONS AT JOB SITE.
3. MAINTAIN CONTINUOUS UTILITY SERVICE TO ALL SPACES IN THE BUILDING NOT AFFECTED BY THIS WORK. COORDINATE WITH OWNER AND DISRUPTION IN SERVICES REQUIRED TO PERFORM WORK OR TO MODIFY EXISTING PIPING, DUCTWORK, OR ANY ASSOCIATED EQUIPMENT.
4. REFER TO SHEET 1-AS-630 FOR ROOM FINISH SCHEDULE AND NOTES. REFER TO SHEET 1-AS-610 FOR DOOR SCHEDULE AND NOTES. REFER TO SHEET 1-AS-630 FOR WINDOW SCHEDULE AND NOTES.
5. IN-WALL SUPPORT BLOCKING TO BE PROVIDED AT ALL DOOR WALL STOP LOCATIONS PER DETAIL 10/1-AS-505.
6. HILTI SPEED SLEEVE OR APPROVED EQUAL REQUIRED FOR CONDUIT AND PIPING PENETRATIONS THROUGH RATED WALLS.
7. ALL WET AREAS TO RECEIVE NEW TILE FLOORING AS INDICATED ON THE ROOM FINISH SCHEDULE AND ARE TO RECEIVE A WATERPROOFING MEMBRANE
8. DEMOLITION AS REQUIRED FOR ABATEMENT IS TO BE RECONSTRUCTED BY CONTRACTOR AS REQUIRED TO MATCH ADJACENT CONDITIONS
9. ALL PARTITIONS SHALL EXTEND FROM FLOOR TO STRUCTURE ABOVE, UNLESS NOTED OTHERWISE.
10. EXPANSION JOINTS IN FINISHED AREAS EXPOSED TO VIEW SHALL BE COVERED WITH EXPANSION JOINT COVERS APPROPRIATE FOR FINISHED SURFACES WHETHER FLOOR, CEILING, WALL OR JUNCTIONS THEREOF.
11. UNENGAGED COLUMNS WITHIN OPEN SPACES SHALL BE FINISHED WITH MATERIALS SCHEDULED FOR WALLS, UNLESS NOTED OTHERWISE.
12. VERIFY OPENINGS FOR PIPES AND DUCTS WITH MEP DRAWINGS AND PROVIDE AS REQUIRED. ALL OPENINGS MORE THAN 16" WIDE IN MASONRY PARTITIONS SHALL HAVE LINTELS AS SCHEDULED ON THE STRUCTURAL DRAWINGS.
13. ALL WALL HUNG CASEWORK, GRAB BARS, DOOR HARDWARE AND EQUIPMENT ATTACHED TO WALLS SHALL BE ANCHORED TO METAL STRAP BLOCKING, UNLESS NOTED OTHERWISE. BLOCKING SHALL BE CONTINOUS AND LOCATED BOTH AT BOTTOM AND TOP OF EQUIPMENT.
14. CONTROL JOINTS SHALL BE PROVIDED ABOVE DOOR ATEACH SIDE IN STUD AND GWB PARTITIONS.
15. EXTEND ALL SOUND RATED PARTITIONS TO THE STRUCTURE ABOVE AS INDICATED ON THE DRAWINGS TO PREVENT SOUND TRANSMISSION.
16. REFER TO SHEET 1-AS-601 FOR PARTITION TYPES.
17. REFER TO SHEET 1-GI-003 FOR SCHEDULE OF ALTERNATES.
18. WHEN LAYING OUT WALLS, CONTRACTOR SHALL TAKE FIELD MEASUREMENTS TO ENSURE ALL REQUIRED CLEAR DIMENSIONS ARE MAINTAINED AS INDICATED AND PENETRATIONS MISS ABOVE OR BELOW STRUCTURAL MEMBERS.
19. ALL GYP. BD. PARTITIONS TO BE A1 UNLESS NOTED OTHERWISE.
20. PERIMETER FURRING WALLS SHALL BE F2 AND INTERIOR FURRING WALLS SHALL BE F5.

SHEET KEY NOTES

1. INFILL PREVIOUS DOOR OR WINDOW LOCATION WITH WALL TYPE THAT MATCHES ADJACENT WALL RATING AND FINISH.
2. PATCH EXISTING WALL AS REQUIRED TO MATCH EXISTING ADJACENT WALL CONSTRUCTION. MAINTAIN EXISTING WALL RATING
3. REPLACE EXISTING CLEAR GLAZING WITH OBSCURE PRIVACY GLAZING.
4. "CODE BLUE" CALL BUTTON
5. IN-WALL COMMUNICATION SYSTEM STATION
6. NEW P-LAM FOLDING COUNTER @ 2' - 10" A.F.F.
7. INFILL PREVIOUS DOOR LOCATION WITH NEW WINDOW, RE: WINDOW SCHEDULE. NEW SILL AND HEADER W/ KEYSTONE TO MATHCE XIST. BLDG. 64
8. ALIGN NEW WALL WITH EXISTING WALL
9. BUILDING EXPANSION JOINT, SEE DETAIL 2/AS-503
10. AHU, RE: MEP
11. PROVIDE NEW MAILBOXES
12. PROVIDE NEW WINDOW PANE AT LOCATION OF DEMOLISHED WINDOW AC UNIT
13. EXISTING ATTIC ACCESS TO REMAIN
14. ELEVATOR PIT WITH SUMP PIT (SUMP PUMP N.I.C.)
15. NEW ATTIC ACCESS HATCH. MAINTAIN CEILING ASSEMBLY RATING.
16. CRAWL SPACE W/ FOUR CRAWL SPACE VENTS
17. EXISTING SERVICE STAIR TO BASEMENT
18. FOUNDATION FOR NEW LOADING DOCK, RE: STRUCTURAL
19. HI/LO ADA DRINKING FOUNTAIN, RE: MEP
20. EXISTING CONCRETE DOOR STEP
21. CHAIN LINK FENCE AND GATE
22. RECESSED WALL HEATER, RE: MEP
23. STONE VENEER WALL, RE: ROOM FINISH SCHEDULE
24. EXISTING DOWNSPOUT AT GRADE TO REMAIN DISCONNECTED FROM STORM SEWER, PROVIDE SPLASH BLOCK AS REQ'D
25. NEW CONCRETE PAD, RE: 2/1-AS-503
26. TV WALL MOUNT PROVIDED BY OWNER, PROVIDE APPROPRIATE BACKING.
27. PREFABRICATED BOOKCASE MILLWORK.

GRAPHIC LEGEND

- AREA IN CONTRACT
- AREA NOT IN CONTRACT
- EXISTING WALL TO REMAIN
- NEW WALL / PARTITION
- NEW DOOR
- FEC — RECESSED FIRE EXTINGUISHER CABINET
- EP — ELECTRICAL PANEL, RE: MEP
- CG — CORNER GUARD (CG-1), RE: FINISH SCHEDULE
- FD — FLOOR DRAIN
- IN-WALL SOUND ATTENUATION INSULATION
- A — WINDOW TYPE

BUILDING IS FULLY SPRINKLERED

Revisions:	Date

13 MAR. 2015

CONSULTANTS:

Terracon — Consulting Engineers & Scientists
Peaks to Plains Design
GreatWest engineering
H2B, INC. — Texas Firm Registration No. 8806, 1225 N Loop W, Suite 900, HOUSTON, TX 77008, 713.864.2900
SSR Smith Seckman Reid, Inc. — 7915 East Prentice Avenue, Suite 100-E, Greenwood Village, CO 80111, (303) 770-1221, FAX: (303) 694-9144, www.ssr-inc.com

ARCHITECT/ENGINEERS:
COX DESIGN ASSOCIATES

ARCHITECTURE PLANNING INTERIORS

Austin
5121 Bee Caves Road, Suite 203
Austin, Texas 78746
T: 512 - 327 - 4149
F: 512 - 327 - 7679
coxdesign@austin.rr.com

Chicago
345 N. Canal St. Suite 701
Chicago, IL 60605
T: 312 - 698 - 3880
F: 312 - 454 - 9439
bcox@coxltd.com

Approved: Chief of MH	Approved: Chief of FMS
Date:	Date:
Approved: Director	Approved: Assoc. Director
Date:	Date:

Drawing Title: FIRST FLOOR PLAN

Project Name: EXPAND DOMICILIARY BUILDING 64

Project Number: 666-309

Date: 13 MAR. 2015

Location: VAMC SHERIDAN WY, 1898 FORT ROAD, SHERIDAN, WY 82801

Building Number	Checked	Drawn
64	RHC	MAG

Drawing Number: 1-AS-102

Dwg. of

Office of Construction and Facilities Management

VA FORM 08-6231

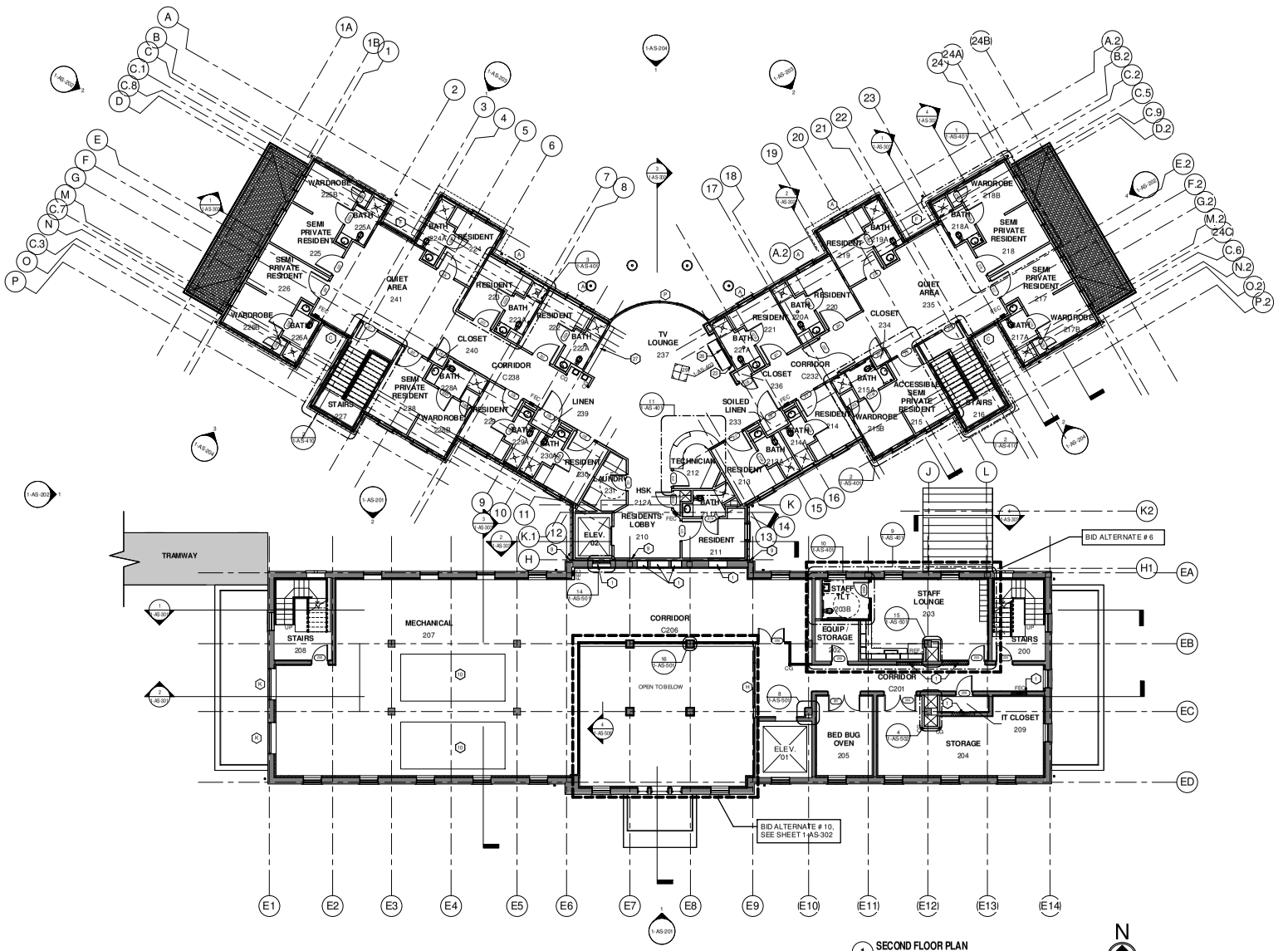

1 SECOND FLOOR PLAN
SCALE: 1/8" = 1'-0"

GENERAL SHEET NOTES

1. DIMENSIONS ON FLOOR PLAN ARE BASED ON FACE OF FINISHED WALL TO FACE OF FINISHED WALL (NOMINAL), UNLESS NOTED OTHERWISE.
2. VERIFY ALL DIMENSIONS AND CONDITIONS AT JOB SITE.
3. MAINTAIN CONTINUOUS UTILITY SERVICE TO ALL SPACES IN THE BUILDING NOT AFFECTED BY THIS WORK. COORDINATE WITH OWNER AND DISRUPTION IN SERVICES REQUIRED TO PERFORM WORK OR TO MODIFY EXISTING PIPING, DUCTWORK, OR ANY ASSOCIATED EQUIPMENT.
4. REFER TO SHEET 1-AS-630 FOR ROOM FINISH SCHEDULE AND NOTES. REFER TO SHEET 1-AS-610 FOR DOOR SCHEDULE AND NOTES. REFER TO SHEET 1-AS-620 FOR WINDOW SCHEDULE AND NOTES.
5. IN-WALL SUPPORT BLOCKING TO BE PROVIDED AT ALL DOOR WALL STOP LOCATIONS PER DETAIL 10/1-AS-505.
6. HILTI SPEED SLEEVE OR APPROVED EQUAL REQUIRED FOR CONDUIT AND PIPING PENETRATIONS THROUGH RATED WALLS.
7. ALL WET AREAS TO RECEIVE NEW TILE FLOORING AS INDICATED ON THE ROOM FINISH SCHEDULE AND ARE TO RECEIVE A WATERPROOFING MEMBRANE.
8. DEMOLITION AS REQUIRED FOR ABATEMENT IS TO BE RECONSTRUCTED BY CONTRACTOR AS REQUIRED TO MATCH ADJACENT CONDITIONS
9. ALL PARTITIONS SHALL EXTEND FROM FLOOR TO STRUCTURE ABOVE, UNLESS NOTED OTHERWISE.
10. EXPANSION JOINTS IN FINISHED AREAS EXPOSED TO VIEW SHALL BE COVERED WITH EXPANSION JOINT COVERS APPROPRIATE FOR FINISHED SURFACES WHETHER FLOOR, CEILING, WALL OR JUNCTIONS THEREOF.
11. UNENGAGED COLUMNS WITHIN OPEN SPACES SHALL BE FINISHED WITH MATERIALS SCHEDULED FOR WALLS, UNLESS NOTED OTHERWISE.
12. VERIFY OPENINGS FOR PIPES AND DUCTS WITH MEP DRAWINGS AND PROVIDE AS REQUIRED. ALL OPENINGS MORE THAN 16" WIDE IN MASONRY PARTITIONS SHALL HAVE LINTELS AS SCHEDULED ON THE STRUCTURAL DRAWINGS.
13. ALL WALL HUNG CASEWORK, GRAB BARS, DOOR HARDWARE AND EQUIPMENT ATTACHED TO WALLS SHALL BE ANCHORED TO METAL STRAP BLOCKING, UNLESS NOTED OTHERWISE. BLOCKING SHALL BE CONTINOUS AND LOCATED BOTH AT BOTTOM AND TOP OF EQUIPMENT.
14. CONTROL JOINTS SHALL BE PROVIDED ABOVE DOOR AT EACH SIDE IN STUD AND GWB PARTITIONS.
15. EXTEND ALL SOUND RATED PARTITIONS TO THE STRUCTURE ABOVE AS INDICATED ON THE DRAWINGS TO PREVENT SOUND TRANSMISSION.
16. REFER TO SHEET 1-AS-601 FOR PARTITION TYPES.
17. REFER TO SHEET 1-GI-003 FOR SCHEDULE OF ALTERNATES.
18. WHEN LAYING OUT WALLS CONTRACTOR SHALL TAKE FIELD MEASUREMENTS TO ENSURE ALL REQUIRED CLEAR DIMENSIONS ARE MAINTAINED AS INDICATED AND PENETRATIONS MISS ABOVE OR BELOW STRUCTURAL MEMBERS.
19. ALL GYP. BD. PARTITIONS TO BE A1 UNLESS NOTED OTHERWISE.
20. PERIMETER FURRING WALLS SHALL BE F2 AND INTERIOR FURRING WALLS SHALL BE F5.

SHEET KEY NOTES

1. INFILL PREVIOUS DOOR OR WINDOW LOCATION WITH WALL TYPE THAT MATCHES ADJACENT WALL RATING AND FINISH.
2. PATCH EXISTING WALL AS REQUIRED TO MATCH EXISTING ADJACENT WALL CONSTRUCTION. MAINTAIN EXISTING WALL RATING
3. REPLACE EXISTING CLEAR GLAZING WITH OBSCURE PRIVACY GLAZING.
4. "CODE BLUE" CALL BUTTON
5. IN-WALL COMMUNICATION SYSTEM STATION
6. NEW P-LAM FOLDING COUNTER @ 2' - 10" A.F.F.
7. INFILL PREVIOUS DOOR LOCATION WITH NEW WINDOW, RE: WINDOW SCHEDULE. NEW SILL AND HEADER W/ KEYSTONE TO MATHC EXIST. BLDG. 64
8. ALIGN NEW WALL WITH EXISTING WALL
9. BUILDING EXPANSION JOINT, SEE DETAIL 2/AS-503
10. AHU, RE: MEP
11. PROVIDE NEW MAILBOXES
12. PROVIDE NEW WINDOW PANE AT LOCATION OF DEMOLISHED WINDOW AC UNIT
13. EXISTING ATTIC ACCESS TO REMAIN
14. ELEVATOR PIT WITH SUMP PIT (SUMP PUMP N.I.C.)
15. NEW ATTIC ACCESS HATCH. MAINTAIN CEILING ASSEMBLY RATING.
16. CRAWL SPACE W/ FOUR CRAWL SPACE VENTS
17. EXISTING SERVICE STAIR TO BASEMENT
18. FOUNDATION FOR NEW LOADING DOCK, RE: STRUCTURAL
19. HI/LO ADA DRINKING FOUNTAIN, RE: MEP
20. EXISTING CONCRETE DOOR STEP
21. CHAIN LINK FENCE AND GATE
22. RECESSED WALL HEATER, RE: MEP
23. STONE VENEER WALL, RE: ROOM FINISH SCHEDULE
24. EXISTING DOWNSPOUT AT GRADE TO REMAIN DISCONNECTED FROM STORM SEWER, PROVIDE SPLASH BLOCK AS REQ'D
25. NEW CONCRETE PAD, RE: 2/1-AS-003
26. TV WALL MOUNT PROVIDED BY OWNER, PROVIDE APPROPRIATE BACKING.
27. PREFABRICATED BOOKCASE MILLWORK.

GRAPHIC LEGEND

- AREA IN CONTRACT
- AREA NOT IN CONTRACT
- EXISTING WALL TO REMAIN
- NEW WALL / PARTITION
- NEW DOOR
- FEC — RECESSED FIRE EXTINGUISHER CABINET
- EP — ELECTRICAL PANEL, RE: MEP
- CG — CORNER GUARD (CG-1), RE: FINISH SCHEDULE
- FD — FLOOR DRAIN
- IN-WALL SOUND ATTENUATION INSULATION
- A — WINDOW TYPE

BUILDING IS FULLY SPRINKLERED

Revisions:	Date

13 MAR. 2015

CONSULTANTS:

Terracon — Consulting Engineers & Scientists
Peaks to Plains Design
GreatWest engineering
H2B, INC. — Texas Firm Registration No. 8856, 1225 N Loop W, Suite 900, HOUSTON, TX 77008, 713.864.2900
SSR Smith Seckman Reid, Inc. — 7900 East Pontiac Avenue, Suite 110-E, Greenwood Village, CO 80111, (303) 770-1222, FAX: (303) 694-9144, www.ssr-inc.com

ARCHITECT/ENGINEERS:

COX DESIGN ASSOCIATES

ARCHITECTURE PLANNING INTERIORS

Austin
5121 Bee Caves Road, Suite 203
Austin, Texas 78746
T: 512 - 327 - 4149
F: 512 - 327 - 7679
coxdesign@austin.rr.com

Chicago
345 N. Canal St. Suite 701
Chicago, IL 60605
T: 312 - 698 - 3880
F: 312 - 454 - 9439
bcox@coxltd.com

Approved: Chief of MH	Approved: Chief of FMS
Date:	Date:
Approved: Director	Approved: Assoc. Director
Date:	Date:

Drawing Title: **SECOND FLOOR PLAN**

Project Name: **EXPAND DOMICILIARY BUILDING 64**

Location: **VAMC SHERIDAN WY 1898 FORT ROAD SHERIDAN, WY 82801**

Building Number	Checked	Drawn
64	RHC	MAG

Project Number: **666-309**

Date: 13 MAR. 2015

Drawing Number: **1-AS-103**

Dwg. of

Office of Construction and Facilities Management

VA FORM 08-6231

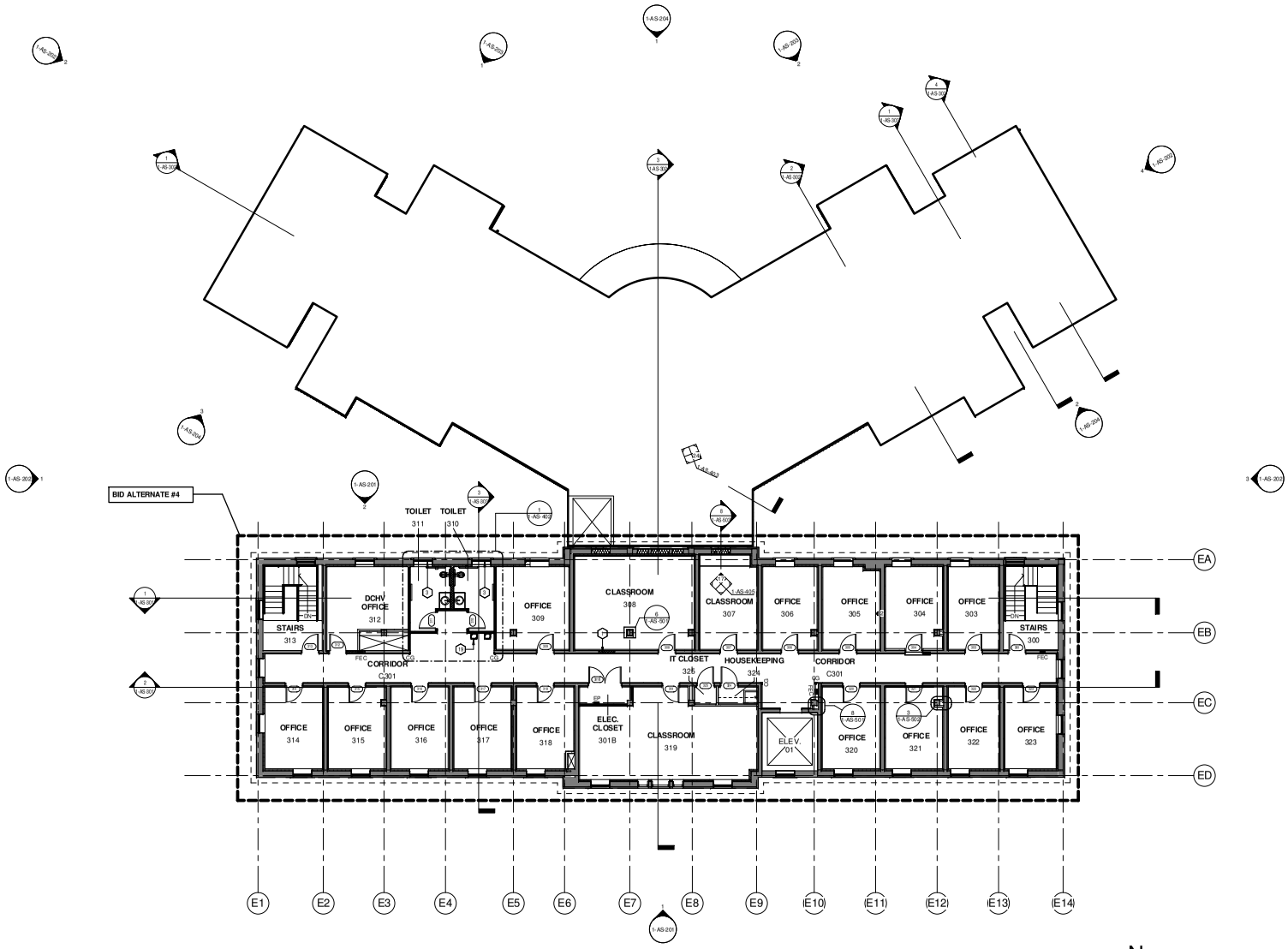

1 THIRD FLOOR PLAN
SCALE: 1/8" = 1'-0"

GENERAL SHEET NOTES

1. DIMENSIONS ON FLOOR PLAN ARE BASED ON FACE OF FINISHED WALL TO FACE OF FINISHED WALL (NOMINAL), UNLESS NOTED OTHERWISE.
2. VERIFY ALL DIMENSIONS AND CONDITIONS AT JOB SITE.
3. MAINTAIN CONTINUOUS UTILITY SERVICE TO ALL SPACES IN THE BUILDING NOT AFFECTED BY THIS WORK. COORDINATE WITH OWNER AND DISRUPTION IN SERVICES REQUIRED TO PERFORM WORK OR TO MODIFY EXISTING PIPING, DUCTWORK, OR ANY ASSOCIATED EQUIPMENT.
4. REFER TO SHEET 1-AS-610 FOR ROOM FINISH SCHEDULE AND NOTES. REFER TO SHEET 1-AS-610 FOR DOOR SCHEDULE AND NOTES. REFER TO SHEET 1-AS-620 FOR WINDOW SCHEDULE AND NOTES.
5. IN-WALL SUPPORT BLOCKING TO BE PROVIDED AT ALL DOOR WALL STOP LOCATIONS PER DETAIL 1/01-AS-505.
6. HILTI SPEED SLEEVE OR APPROVED EQUAL REQUIRED FOR CONDUIT AND PIPING PENETRATIONS THROUGH RATED WALLS.
7. ALL WET AREAS TO RECEIVE NEW TILE FLOORING AS INDICATED ON THE ROOM FINISH SCHEDULE AND ARE TO RECEIVE A WATERPROOFING MEMBRANE.
8. DEMOLITION AS REQUIRED FOR ABATEMENT IS TO BE RECONSTRUCTED BY CONTRACTOR AS REQUIRED TO MATCH ADJACENT CONDITIONS
9. ALL PARTITIONS SHALL EXTEND FROM FLOOR TO STRUCTURE ABOVE, UNLESS NOTED OTHERWISE.
10. EXPANSION JOINTS IN FINISHED AREAS EXPOSED TO VIEW SHALL BE COVERED WITH EXPANSION JOINT COVERS APPROPRIATE FOR FINISHED SURFACES WHETHER FLOOR, CEILING, WALL OR JUNCTIONS THEREOF.
11. UNENGAGED COLUMNS WITHIN OPEN SPACES SHALL BE FINISHED WITH MATERIALS SCHEDULED FOR WALLS, UNLESS NOTED OTHERWISE.
12. VERIFY OPENINGS FOR PIPES AND DUCTS WITH MEP DRAWINGS AND PROVIDE AS REQUIRED. ALL OPENINGS MORE THAN 16" WIDE IN MASONRY PARTITIONS SHALL HAVE LINTELS AS SCHEDULED ON THE STRUCTURAL DRAWINGS.
13. ALL WALL HUNG CASEWORK, GRAB BARS, DOOR HARDWARE AND EQUIPMENT ATTACHED TO WALLS SHALL BE ANCHORED TO METAL STRAP BLOCKING, UNLESS NOTED OTHERWISE. BLOCKING SHALL BE CONTINOUS AND LOCATED BOTH AT BOTTOM AND TOP OF EQUIPMENT.
14. CONTROL JOINTS SHALL BE PROVIDED ABOVE DOOR AT EACH SIDE IN STUD AND GWB PARTITIONS.
15. EXTEND ALL SOUND RATED PARTITIONS TO THE STRUCTURE ABOVE AS INDICATED ON THE DRAWINGS TO PREVENT SOUND TRANSMISSION.
16. REFER TO SHEET 1-AS-601 FOR PARTITION TYPES.
17. REFER TO SHEET 1-GI-003 FOR SCHEDULE OF ALTERNATES.
18. WHEN LAYING OUT WALLS, CONTRACTOR SHALL TAKE FIELD MEASUREMENTS TO ENSURE ALL REQUIRED CLEAR DIMENSIONS ARE MAINTAINED AS INDICATED AND PENETRATIONS MISS ABOVE OR BELOW STRUCTURAL MEMBERS.
19. ALL GYP. BD. PARTITIONS TO BE A1 UNLESS NOTED OTHERWISE.
20. PERIMETER FURRING WALLS SHALL BE F2 AND INTERIOR FURRING WALLS SHALL BE F5

SHEET KEY NOTES

1. INFILL PREVIOUS DOOR OR WINDOW LOCATION WITH WALL TYPE THAT MATCHES ADJACENT WALL RATING AND FINISH.
2. PATCH EXISTING WALL AS REQUIRED TO MATCH EXISTING ADJACENT WALL CONSTRUCTION. MAINTAIN EXISTING WALL RATING
3. REPLACE EXISTING CLEAR GLAZING WITH OBSCURE PRIVACY GLAZING.
4. "CODE BLUE" CALL BUTTON
5. IN-WALL COMMUNICATION SYSTEM STATION
6. NEW P-LAM FOLDING COUNTER @ 2' - 10" A.F.F.
7. INFILL PREVIOUS DOOR LOCATION WITH NEW WINDOW. RE: WINDOW SCHEDULE. NEW SILL AND HEADER W/ KEYSTONE TO MATHC EXIST. BLDG. 64
8. ALIGN NEW WALL WITH EXISTING WALL
9. BUILDING EXPANSION JOINT, SEE DETAIL 2/AS-503
10. AHU, RE: MEP
11. PROVIDE NEW MAILBOXES
12. PROVIDE NEW WINDOW PANE AT LOCATION OF DEMOLISHED WINDOW AC UNIT
13. EXISTING ATTIC ACCESS TO REMAIN
14. ELEVATOR PIT WITH SUMP PIT (SUMP PUMP N.I.C.)
15. NEW ATTIC ACCESS HATCH. MAINTAIN CEILING ASSEMBLY RATING.
16. CRAWL SPACE W/ FOUR CRAWL SPACE VENTS
17. EXISTING SERVICE STAIR TO BASEMENT
18. FOUNDATION FOR NEW LOADING DOCK, RE: STRUCTURAL
19. HILO ADA DRINKING FOUNTAIN, RE: MEP
20. EXISTING CONCRETE DOOR STEP
21. CHAIN LINK FENCE AND GATE
22. RECESSED WALL HEATER, RE: MEP
23. STONE VENEER WALL, RE: ROOM FINISH SCHEDULE
24. EXISTING DOWNSPOUT AT GRADE TO REMAIN DISCONNECTED FROM STORM SEWER, PROVIDE SPLASH BLOCK AS REQ'D
25. NEW CONCRETE PAD, RE: 2/1-AS-003
26. TV WALL MOUNT PROVIDED BY OWNER, PROVIDE APPROPRIATE BACKING.
27. PREFABRICATED BOOKCASE MILLWORK.

GRAPHIC LEGEND

- AREA IN CONTRACT
- AREA NOT IN CONTRACT
- EXISTING WALL TO REMAIN
- FLOOR DRAIN
- NEW WALL / PARTITION
- IN-WALL SOUND ATTENUATION INSULATION
- NEW DOOR
- RECESSED FIRE EXTINGUISHER CABINET
- WINDOW TYPE
- ELECTRICAL PANEL, RE: MEP
- CORNER GUARD (CG-1), RE: FINISH SCHEDULE

BUILDING IS FULLY SPRINKLERED

Revisions:	Date

13 MAR. 2015

CONSULTANTS:

Terracon Consulting Engineers & Scientists
Peaks to Plains Design
GreatWest engineering
H2B, INC. Texas Firm Registration No. 8856 1225 N Loop W, Suite 900 HOUSTON, TX 77008 713.864.2900
SSR Smith Seckman Reid, Inc. 7900 East Pontiac Avenue, Suite 110-E Greenwood Village, CO 80111 (303) 770-1225 FAX: (303) 694-9144 www.ssr-inc.com

ARCHITECT/ENGINEERS:

COX DESIGN ASSOCIATES

ARCHITECTURE PLANNING INTERIORS

Austin
5121 Bee Caves Road, Suite 203
Austin, Texas 78746
T: 512 - 327 - 4149
F: 512 - 327 - 7679
coxdesign@austin.rr.com

Chicago
345 N. Canal St. Suite 701
Chicago, IL 60605
T: 312 - 698 - 3880
F: 312 - 454 - 9439
bcox@coxltd.com

Approved: Chief of MH	Approved: Chief of RMS
Date:	Date:
Approved: Director	Approved: Assoc. Director
Date:	Date:

Drawing Title: THIRD FLOOR PLAN

Project Name: EXPAND DOMICILIARY BUILDING 64

Location: VAMC SHERIDAN WY 1898 FORT ROAD SHERIDAN, WY 82801

Building Number	Checked	Drawn
64	RHC	MAG

Project Number: 666-309

Date: 13 MAR. 2015

Drawing Number: 1-AS-104

Dwg. of

Office of Construction and Facilities Management

VA FORM 08-6231

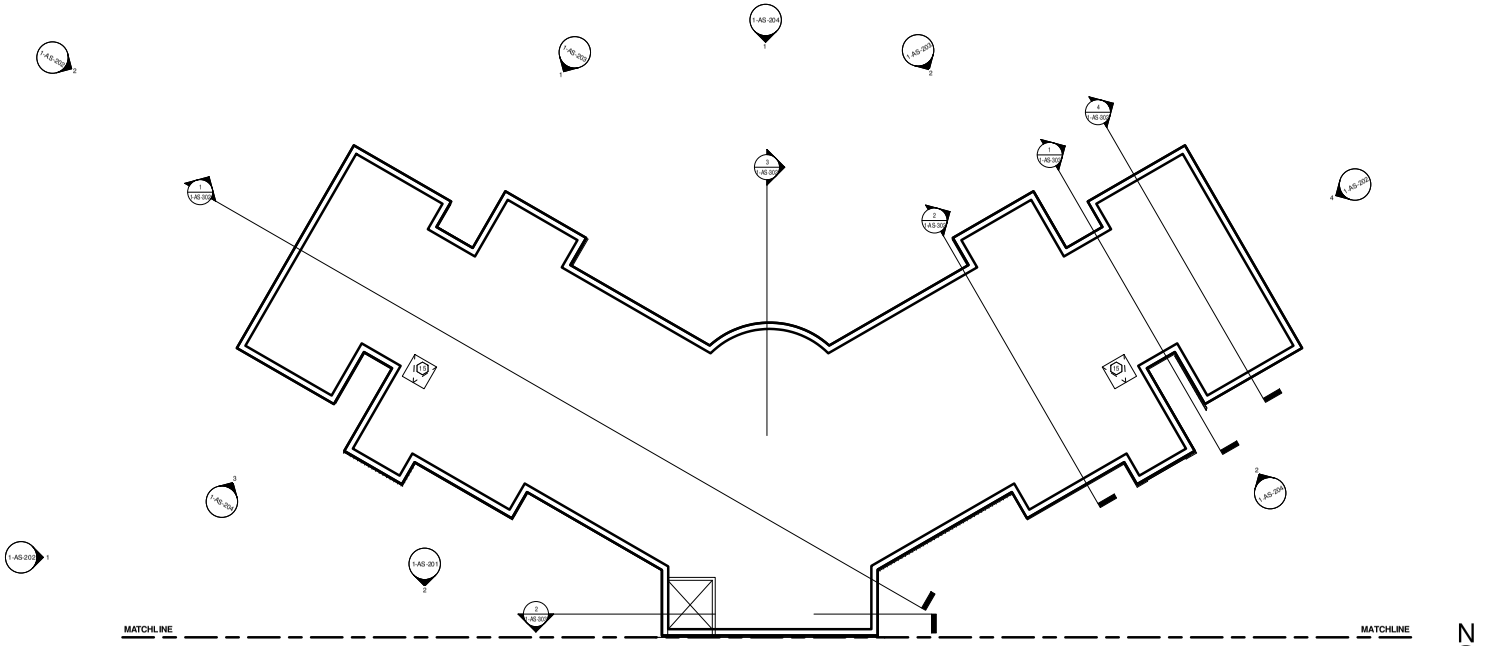

2 ATTIC FLOOR PLAN - EXPANSION
SCALE: 1/8" = 1'-0"

1 ATTIC FLOOR PLAN - BLDG. 64
SCALE: 1/8" = 1'-0"

GENERAL SHEET NOTES

1. DIMENSIONS ON FLOOR PLAN ARE BASED ON FACE OF FINISHED WALL TO FACE OF FINISHED WALL (NOMINAL), UNLESS NOTED OTHERWISE.
2. VERIFY ALL DIMENSIONS AND CONDITIONS AT JOB SITE.
3. MAINTAIN CONTINUOUS UTILITY SERVICE TO ALL SPACES IN THE BUILDING NOT AFFECTED BY THIS WORK. COORDINATE WITH OWNER AND DISRUPTION IN SERVICES REQUIRED TO PERFORM WORK OR TO MODIFY EXISTING PIPING, DUCTWORK, OR ANY ASSOCIATED EQUIPMENT.
4. REFER TO SHEET 1-AS-630 FOR ROOM FINISH SCHEDULE AND NOTES. REFER TO SHEET 1-AS-640 FOR DOOR SCHEDULE AND NOTES. REFER TO SHEET 1-AS-620 FOR WINDOW SCHEDULE AND NOTES.
5. IN-WALL SUPPORT BLOCKING TO BE PROVIDED AT ALL DOOR WALLS TO PLOCATIONS PER DETAIL 10/1-AS-505.
6. HILTI SPEED SLEEVE OR APPROVED EQUAL REQUIRED FOR CONDUIT AND PIPING PENETRATIONS THROUGH RATED WALLS.
7. ALL WET AREAS TO RECEIVE NEW TILE FLOORING AS INDICATED ON THE ROOM FINISH SCHEDULE AND ARE TO RECEIVE A WATERPROOFING MEMBRANE
8. DEMOLITION AS REQUIRED FOR ABATEMENT IS TO BE RECONSTRUCTED BY CONTRACTOR AS REQUIRED TO MATCH ADJACENT CONDITIONS
9. ALL PARTITIONS SHALL EXTEND FROM FLOOR TO STRUCTURE ABOVE, UNLESS NOTED OTHERWISE
10. EXPANSION JOINTS IN FINISHED AREAS EXPOSED TO VIEW SHALL BE COVERED WITH EXPANSION JOINT COVERS APPROPRIATE FOR FINISHED SURFACES WHETHER FLOOR, CEILING, WALL OR JUNCTIONS THEREOF.
11. UNENGAGED COLUMNS WITHIN OPEN SPACES SHALL BE FINISHED WITH MATERIALS SCHEDULED FOR WALLS, UNLESS NOTED OTHERWISE.
12. VERIFY OPENINGS FOR PIPES AND DUCTS WITH MEP DRAWINGS AND PROVIDE AS REQUIRED. ALL OPENINGS MORE THAN 16" WIDE IN MASONRY PARTITIONS SHALL HAVE LINTELS AS SCHEDULED ON THE STRUCTURAL DRAWINGS.
13. ALL WALL HUNG CASEWORK, GRAB BARS, DOOR HARDWARE AND EQUIPMENT ATTACHED TO WALLS SHALL BE ANCHORED TO METAL STRAP BLOCKING, UNLESS NOTED OTHERWISE. BLOCKING SHALL BE CONTINOUS AND LOCATED BOTH AT BOTTOM AND TOP OF EQUIPMENT.
14. CONTROL JOINTS SHALL BE PROVIDED ABOVE DOOR AT EACH SIDE IN STUD AND GWB PARTITIONS.
15. EXTEND ALL SOUND RATED PARTITIONS TO THE STRUCTURE ABOVE AS INDICATED ON THE DRAWINGS TO PREVENT SOUND TRANSMISSION.
16. REFER TO SHEET 1-AS-601 FOR PARTITION TYPES.
17. REFER TO SHEET 1-GI-003 FOR SCHEDULE OF ALTERNATES.
18. WHEN LAYING OUT WALLS, CONTRACTOR SHALL TAKE FIELD MEASUREMENTS TO ENSURE ALL REQUIRED CLEAR DIMENSIONS ARE MAINTAINED AS INDICATED AND PENETRATIONS MISS ABOVE OR BELOW STRUCTURAL MEMBERS.
19. ALL GYP. BD. PARTITIONS TO BE A1 UNLESS NOTED OTHERWISE.
20. PERIMETER FURRING WALLS SHALL BE F2 AND INTERIOR FURRING WALLS SHALL BE F5

SHEET KEY NOTES

1. INFILL PREVIOUS DOOR OR WINDOW LOCATION WITH WALL TYPE THAT MATCHES ADJACENT WALL RATING AND FINISH.
2. PATCH EXISTING WALL AS REQUIRED TO MATCH EXISTING ADJACENT WALL CONSTRUCTION. MAINTAIN EXISTING WALL RATING
3. REPLACE EXISTING CLEAR GLAZING WITH OBSCURE PRIVACY GLAZING.
4. "CODE BLUE" CALL BUTTON
5. IN-WALL COMMUNICATION SYSTEM STATION
6. NEW P-LAM FOLDING COUNTER @ 2' - 10" A.F.F.
7. INFILL PREVIOUS DOOR LOCATION WITH NEW WINDOW, RE: WINDOW SCHEDULE. NEW SILL AND HEADER W/ KEYSTONE TO MATHC EXIST. BLDG. 64
8. ALIGN NEW WALL WITH EXISTING WALL
9. BUILDING EXPANSION JOINT, SEE DETAIL 2/AS-503
10. AHU, RE: MEP
11. PROVIDE NEW MAILBOXES
12. PROVIDE NEW WINDOW PANE AT LOCATION OF DEMOLISHED WINDOW AC UNIT
13. EXISTING ATTIC ACCESS TO REMAIN
14. ELEVATOR PIT WITH SUMP PIT (SUMP PUMP N.I.C.)
15. NEW ATTIC ACCESS HATCH. MAINTAIN CEILING ASSEMBLY RATING.
16. CRAWL SPACE W/ FOUR CRAWL SPACE VENTS
17. EXISTING SERVICE STAIR TO BASEMENT
18. FOUNDATION FOR NEW LOADING DOCK, RE: STRUCTURAL
19. HI/LO ADA DRINKING FOUNTAIN, RE: MEP
20. EXISTING CONCRETE DOOR STEP
21. CHAIN LINK FENCE AND GATE
22. RECESSED WALL HEATER, RE: MEP
23. STONE VENEER WALL, RE: ROOM FINISH SCHEDULE
24. EXISTING DOWNSPOUT AT GRADE TO REMAIN DISCONNECTED FROM STORM SEWER, PROVIDE SPLASH BLOCK AS REQ'D
25. NEW CONCRETE PAD, RE: 2/1-AS-003
26. TV WALL MOUNT PROVIDED BY OWNER, PROVIDE APPROPRIATE BACKING.
27. PREFABRICATED BOOKCASE MILLWORK.

GRAPHIC LEGEND

- AREA IN CONTRACT
- AREA NOT IN CONTRACT
- EXISTING WALL TO REMAIN
- FD — FLOOR DRAIN
- NEW WALL / PARTITION
- NEW DOOR
- IN-WALL SOUND ATTENUATION INSULATION
- FEC — RECESSED FIRE EXTINGUISHER CABINET
- A — WINDOW TYPE
- EP — ELECTRICAL PANEL, RE: MEP
- CG — CORNER GUARD (CG-1), RE: FINISH SCHEDULE

BUILDING IS FULLY SPRINKLERED

Revisions:	Date

13 MAR. 2015

CONSULTANTS:

Terracon — Consulting Engineers & Scientists
Peaks to Plains Design
GreatWest engineering
H2B, INC. — Texas Firm Registration No. 8856, 1225 N Loop W, Suite 900, HOUSTON, TX 77008, 713.864.2900
SSR Smith Seckman Reid, Inc. — 7900 East Pontiac Avenue, Suite 100-E, Greenwood Village, CO 80111, (303) 770-1222, FAX: (303) 694-9144, www.ssr-inc.com

ARCHITECT/ENGINEERS:

COX DESIGN ASSOCIATES

ARCHITECTURE PLANNING INTERIORS

Austin
5121 Bee Caves Road, Suite 203
Austin, Texas 78746
T: 512 - 327 - 4149
F: 512 - 327 - 7679
coxdesign@austin.rr.com

Chicago
345 N. Canal St. Suite 701
Chicago, IL 60605
T: 312 - 698 - 3880
F: 312 - 454 - 9439
bcox@coxltd.com

Approved: Chief of MH	Approved: Chief of RMS
Date:	Date:
Approved: Director	Approved: Assoc. Director
Date:	Date:

Drawing Title: ATTIC FLOOR PLAN

Project Name: EXPAND DOMICILIARY BUILDING 64

Project Number: 666-309

Date: 13 MAR. 2015

Location: VAMC SHERIDAN WY, 1898 FORT ROAD, SHERIDAN, WY 82801

Building Number	Checked	Drawn
64	RHC	MAG

Drawing Number: 1-AS-105

Dwg. of

Office of Construction and Facilities Management

VA FORM 08-6231

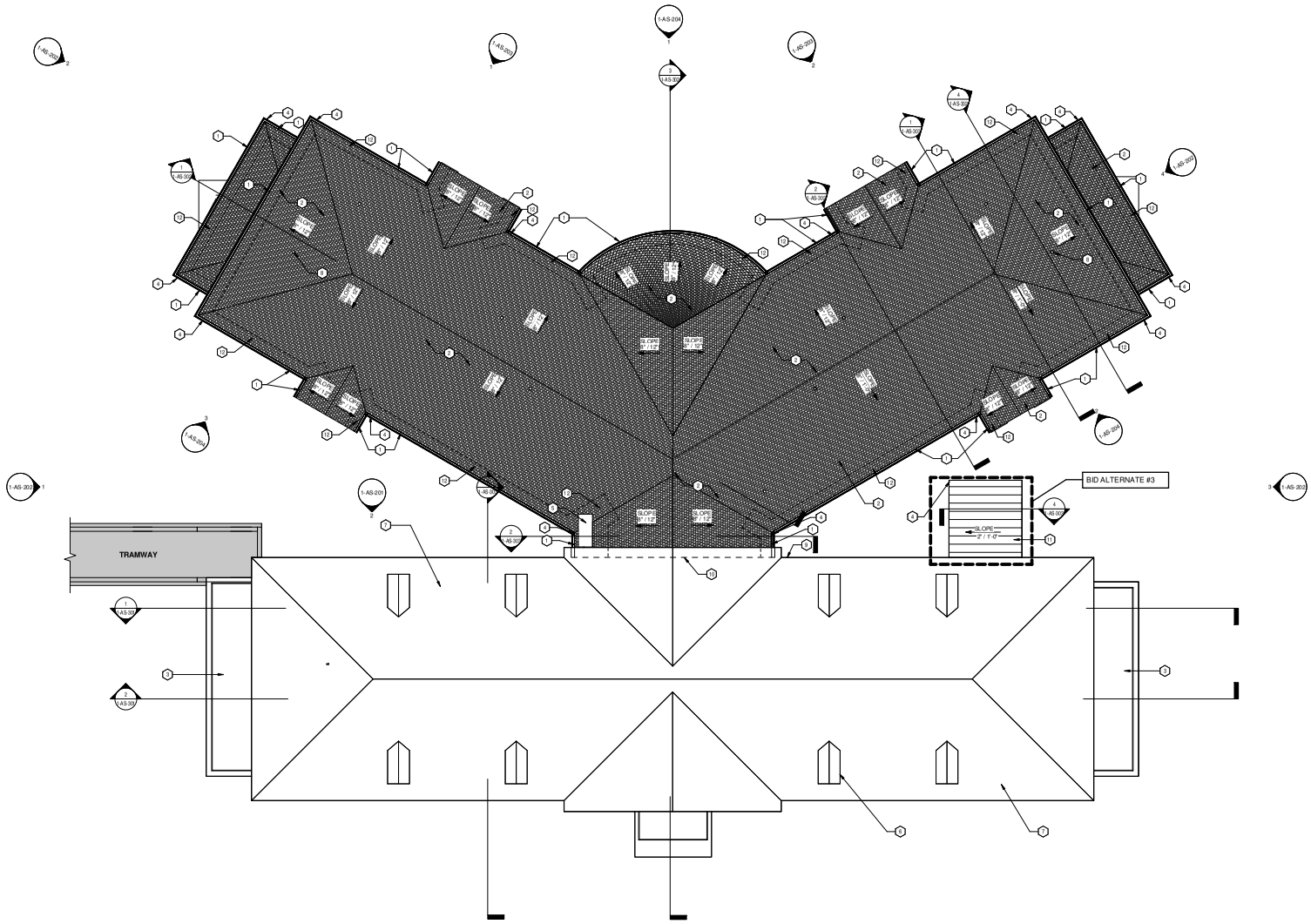

1 ROOF PLAN
SCALE: 1/8" = 1'-0"

N

GENERAL SHEET NOTES

1. REFER TO M.E.P. SHEETS FOR ADDITIONAL ROOFTOP EQUIPMENT, VENTS, AND OTHER ITEMS REQUIRING PENETRATIONS THRU THE ROOF.
2. NO WELDING, DRILLING, OR CUTTING TO BE DONE OVER COMPLETED ROOF MEMBRANE.
3. ALL TRADES WILL BE RESPONSIBLE FOR PROVIDING 1" EPS INSULATION AND 1/2" PLYWOOD TO PROTECT ROOF MEMBRANE WHILE WORKING ON COMPLETED ROOF.
4. ALL HOODS, STACKS, VENTILATORS, ETC. TO BE PAINTED TO MATCH ROOF THEY PENETRATE.
5. ASPHALT ROOF SHINGLES TO MATCH CAMPUS STANDARD.
6. DOWNSPOUTS TO BE 6" x 6" TYP..
7. PROVIDE WATER AND ICE SHIELD AS PER MANUFACTURER.

SHEET KEY NOTES

1. NEW 6" ALUMINUM GUTTER AND DOWNSPOUT
2. NEW ASPHALT ROOF SHINGLES, MATCH BUILDING 64
3. REPAIR PORCH ROOF AS REQUIRED FROM DEMOLITION WORK
4. NEW ALUMINUM DOWNSPOUT WITH SPLASH BLOCK BELOW
5. NEW ELEVATOR SHAFT ROOF PENETRATION
6. REPAIR SHINGLE FACADE AT EXISTING DORMER
7. EXISTING ROOF TO REMAIN
8. VENT THROUGH ROOF TYP., SEE DETAIL 3/1-AS-507. RE: MEP FOR MORE INFO
9. REPLACE EXISTING DOWNSPOUT W/ APPROPRIATE LENGTH
10. EXPANSION JOINT, RE: DETAIL 3/1-AS-507
11. NEW COLD FORMED METAL ROOF
12. PROVIDE WATER AND ICE SHIELD AS PER MANUFACTURER

GRAPHIC LEGEND

AREA IN CONTRACT

AREA NOT IN CONTRACT

ROOF SHINGLES

BUILDING IS FULLY SPRINKLERED

Revisions:	Date

13 MAR. 2015

CONSULTANTS:

Terracon Consulting Engineers & Scientists
Peaks to Plains Design
GreatWest engineering
H2B, INC. Texas Firm Registration No. 8856 1225 N Loop W, Suite 900 HOUSTON, TX 77008 713.864.2900
SSR Smith Seckman Reid, Inc. 7900 East Pontiac Avenue, Suite 100-E Greenwood Village, CO 80111 (303) 770-1222 FAX: (303) 694-9144 www.ssr-inc.com

ARCHITECT/ENGINEERS:

COX DESIGN ASSOCIATES

ARCHITECTURE PLANNING INTERIORS

Austin
5121 Bee Caves Road, Suite 203
Austin, Texas 78746
T: 512 - 327 - 4149
F: 512 - 327 - 7679
coxdesign@austin.rr.com

Chicago
345 N. Canal St. Suite 701
Chicago, IL 60605
T: 312 - 698 - 3880
F: 312 - 454 - 9439
bcox@coxltd.com

Approved: Chief of MH	Approved: Chief of RMS
Date:	Date:
Approved: Director	Approved: Assoc. Director
Date:	Date:

Drawing Title: ROOF PLAN

Location: VAMC SHERIDAN WY 1898 FORT ROAD SHERIDAN, WY 82801

Project Name: EXPAND DOMICILIARY BUILDING 64

Building Number: 64 | Checked: RHC | Drawn: MAG

Project Number: 666-309

Date: 13 MAR. 2015

Drawing Number: 1-AS-106

Dwg. of

Office of Construction and Facilities Management

VA FORM 08-6231

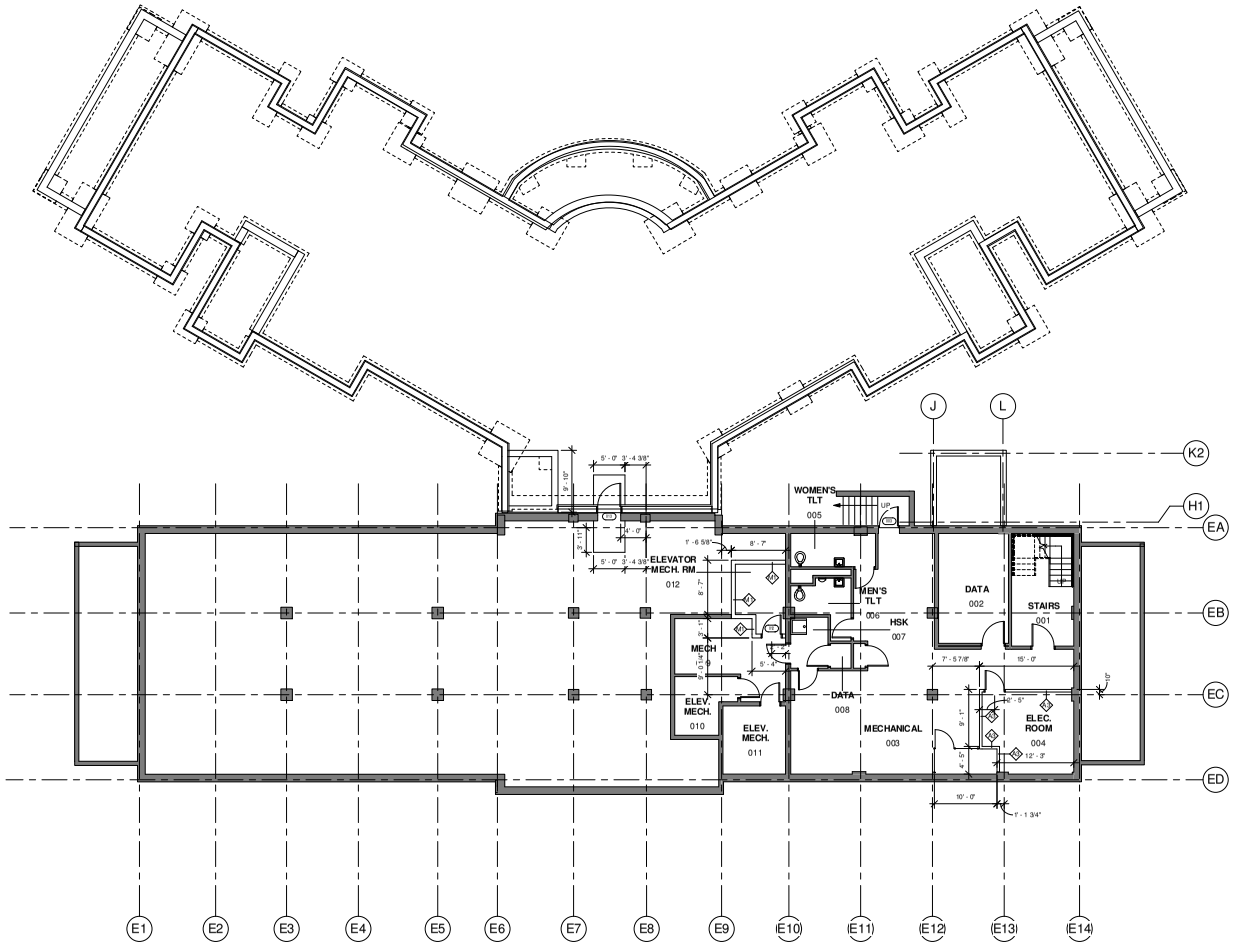

1 **BASEMENT FLOOR - DIMENSION PLAN**
SCALE: 1/8" = 1'-0"

N

GENERAL SHEET NOTES

1. DIMENSIONS ON FLOOR PLAN ARE BASED ON FACE OF FINISHED WALL TO FACE OF FINISHED WALL (NOMINAL), UNLESS NOTED OTHERWISE.
2. VERIFY ALL DIMENSIONS AND CONDITIONS AT JOB SITE.
3. MAINTAIN CONTINUOUS UTILITY SERVICE TO ALL SPACES IN THE BUILDING NOT AFFECTED BY THIS WORK. COORDINATE WITH OWNER AND DISRUPTION IN SERVICES REQUIRED TO PERFORM WORK OR TO MODIFY EXISTING PIPING, DUCTWORK, OR ANY ASSOCIATED EQUIPMENT.
4. REFER TO SHEET 1-AS-6.03 FOR ROOM FINISH SCHEDULE AND NOTES. REFER TO SHEET 1-AS-6.10 FOR DOOR SCHEDULE AND NOTES. REFER TO SHEET 1-AS-6.20 FOR WINDOW SCHEDULE AND NOTES.
5. IN-WALL SUPPORT BLOCKING TO BE PROVIDED AT ALL DOOR WALL STOP LOCATIONS PER DETAIL 1.9/1-AS-5.05.
6. HILTI SPEED SLEEVE OR APPROVED EQUAL REQUIRED FOR CONDUIT AND PIPING PENETRATIONS THROUGH RATED WALLS.
7. ALL WET AREAS TO RECEIVE NEW TILE FLOORING AS INDICATED ON THE ROOM FINISH SCHEDULE AND ARE TO RECEIVE A WATERPROOFING MEMBRANE
8. DEMOLITION AS REQUIRED FOR ABATEMENT IS TO BE RECONSTRUCTED BY CONTRACTOR AS REQUIRED TO MATCH ADJACENT CONDITIONS
9. ALL PARTITIONS SHALL EXTEND FROM FLOOR TO STRUCTURE ABOVE, UNLESS NOTED OTHERWISE
10. EXPANSION JOINTS IN FINISHED AREAS EXPOSED TO VIEW SHALL BE COVERED WITH EXPANSION JOINT COVERS APPROPRIATE FOR FINISHED SURFACES WHETHER FLOOR, CEILING, WALL OR JUNCTIONS THEREOF.
11. UNENGAGED COLUMNS WITHIN OPEN SPACES SHALL BE FINISHED WITH MATERIALS SCHEDULED FOR WALLS, UNLESS NOTED OTHERWISE.
12. VERIFY OPENINGS FOR PIPES AND DUCTS WITH MEP DRAWINGS AND PROVIDE AS REQUIRED. ALL OPENINGS MORE THAN 1/6" WIDE IN MASONRY PARTITIONS SHALL HAVE LINTELS AS SCHEDULED ON THE STRUCTURAL DRAWINGS.
13. ALL WALL HUNG CASEWORK, GRAB BARS, DOOR HARDWARE AND EQUIPMENT ATTACHED TO WALLS SHALL BE ANCHORED TO METAL STRAP BLOCKING, UNLESS NOTED OTHERWISE. BLOCKING SHALL BE CONTINOUS AND LOCATED BOTH AT BOTTOM AND TOP OF EQUIPMENT.
14. CONTROL JOINTS SHALL BE PROVIDED ABOVE DOOR AT EACH SIDE IN STUD AND GWB PARTITIONS.
15. EXTEND ALL SOUND RATED PARTITIONS TO THE STRUCTURE ABOVE AS INDICATED ON THE DRAWINGS TO PREVENT SOUND TRANSMISSION.
16. REFER TO SHEET 1-AS-6.01 FOR PARTITION TYPES.
17. REFER TO SHEET 1-GI-0.03 FOR SCHEDULE OF ALTERNATES.
18. WHEN LAYING OUT WALLS, CONTRACTOR SHALL TAKE FIELD MEASUREMENTS TO ENSURE ALL REQUIRED CLEAR DIMENSIONS ARE MAINTAINED AS INDICATED AND PENETRATIONS MISS ABOVE OR BELOW STRUCTURAL MEMBERS.
19. ALL GYP. BD. PARTITIONS TO BE A1 UNLESS NOTED OTHERWISE.
20. PERIMETER FURRING WALLS SHALL BE F2 AND INTERIOR FURRING WALLS SHALL BE F5

SHEET KEY NOTES

TYPE X GYPSUM BOARD PARTITION TYPES

X1 3 5/8" STEEL STUDS @ 16" O.C. W/ 3" SOUND ATTENUATION INSULATION & 5/8" GWB @ EACH FACE. PROVIDE 1HR RATED UL # U465 DESIGN WHERE 1HR CONSTRUCTION IS INDICATED ON PLANS - SEE LIFE SAFETY PLANS

X2 6" STEEL STUDS @ 16" O.C. W/ 6" SOUND ATTENUATION INSULATION AND 1/2" TILE CEMENT BOARD AND/OR 5/8" MOLD RESISTANT GWB AT BATHROOM FACE & 5/8" GWB @ OPPOSITE FACE. PROVIDE 1HR RATED UL # U465 DESIGN WHERE 1HR CONSTRUCTION IS INDICATED ON PLANS - SEE LIFE SAFETY PLANS

X3 3 5/8" STEEL STUDS @ 16" O.C. W/ 5/8" GWB @ EACH FACE. PROVIDE 1HR RATED UL # U465 DESIGN WHERE 1HR CONSTRUCTION IS INDICATED ON PLANS - SEE LIFE SAFETY PLANS

X4 3 5/8" STEEL STUDS @ 16" O.C. WITH 1/2" TILE CEMENT BOARD AND/OR 5/8" MOLD RESISTANT GWB AT BATHROOM FACE AND 5/8" GWB AT OPPOSITE FACE. PROVIDE 1HR RATED UL # U465 DESIGN WHERE 1HR CONSTRUCTION IS INDICATED ON PLANS

X5 3 5/8" STEEL STUDS @ 16" O.C. W/ 3" SOUND ATTENUATION INSULATION, 1/2" TILE CEMENT BOARD AND/OR 5/8" MOLD RESISTANT GWB AT BATHROOM FACE AND 5/8" GWB AND OPPOSITE FACE. PROVIDE 1HR RATED UL # U465 DESIGN WHERE 1HR CONSTRUCTION IS INDICATED ON PLANS

X6 6" STEEL STUDS @ 16" O.C. WITH SOUND ATTENUATION INSULATION AND 1/2" TILE CEMENT BOARD AND/OR 5/8" MOLD RESISTANT GWB AT EACH FACE. PROVIDE 1HR RATED UL # U465 DESIGN WHERE 1HR CONSTRUCTION IS INDICATED ON PLANS

X7 3 5/8" STEEL STUDS @ 16" O.C. W/ 3" SOUND ATTENUATION INSULATION, 1/2" TILE CEMENT BOARD AND/OR 5/8" MOLD RESISTANT GWB AT BOTH SIDES. PROVIDE 1HR RATED UL # U465 DESIGN WHERE 1HR CONSTRUCTION IS INDICATED ON PLANS

FURRING PARTITION TYPES

F1 1 5/8" STEEL STUDS @ 16" O.C. W/ TYPE X 5/8" MOLD RESISTANT GWB

F2 2" STEEL STUDS @ 16" O.C. W/ 2 1/2" CLOSED CELL SPRAY FOAM OWR FLUID APPLIED VAPOR RETARDANT & TYPE X 5/8" MOLD RESISTANT GWB AND 1/2" TILE CEMENT BOARD IN RESTROOMS **(DEDUCT ALT. # 9)**

F3 3 5/8" STEEL STUDS @ 16" O.C. W/ TYPE X 5/8" MOLD RESISTANT GWB

F4 3 5/8" STEEL STUDS @ 16" O.C. W/ 3" SOUND ATTENUATION INSULATION & TYPE X 5/8" MOLD RESISTANT GWB

F5 7/8" STEEL HAT CHANNEL @ 16" O.C. W/ TYPE X 5/8" MOLD RESISTANT GWB

F6 6" STEEL STUD @ 16" O.C. W/ 1/2" TILE CEMENT BOARD AND/OR TYPE X 5/8" MOLD RESISTANT GWB

F7 3 5/8" STEEL STUD @ 16" O.C. W/ 1/2" TILE CEMENT BOARD AND/OR TYPE X 5/8" MOLD RESISTANT GWB

SHAFTWALL

SW1 1 HOUR SHAFTWALL: 4" C.H STUDS AT 24" O.C. W/ TYPE X 5/8" GWB, SOUND ATTENUATION INSULATION & 1" GWB LINER PANEL

SW2 1 HOUR SHAFTWALL: 4" C.H STUDS AT 24" O.C. AND 1/2" TILE BACKER BOARD, TYPE X 5/8" GWB, SOUND ATTENUATION INSULATION & 1" GWB LINER PANEL

SW3 2 HOUR SHAFTWALL: 3 5/8" METAL STUDS AT 16" OC. W/ 2 LAYERS OF TYPE X 5/8" GWB AT EACH FACE AND SOUND ATTENUATION AS NOTED

MASONRY PARTITION TYPES

MP1 8" CONCRETE MASONRY UNIT

STONE VENEER PARTITION TYPES

SV1 3 5/8" STEEL STUDS @ 16" O.C. W/ 3" SOUND ATTENUATION INSULATION & TYPE X 5/8" MOLD RESISTANT GYP BD ONE SIDE AND STONE VENEER OVER MORTAR BED, SCRATCH COAT, METAL LATH, MOISTURE RESISTANT BARRIER AND SHEATHING ON OPPOSITE SIDE. PROVIDE 1HR RATED UL # U465 DESIGN WHERE 1HR CONSTRUCTION IS INDICATED ON PLANS

GRAPHIC LEGEND

AREA IN CONTRACT

AREA NOT IN CONTRACT

EXISTING WALL TO REMAIN

NEW WALL / PARTITION

PARTITION TYPE

CG CORNER GUARD (CG-1), RE: FINISH SCHEDULE

BUILDING IS FULLY SPRINKLERED

Revisions:	Date

13 MAR. 2015

CONSULTANTS:

Terracon Consulting Engineers & Scientists
Peaks to Plains Design
GreatWest engineering
H2B, INC. Texas Firm Registration No. 8836 1225 N Loop W, Suite 900 HOUSTON, TX 77008 713.864.2900
SSR Smith Seckman Reid, Inc. 7900 East Pontiac Avenue, Suite 110-E Greenwood Village, CO 80111 (303) 779-1222 FAX: (303) 694-9144 www.ssr-inc.com

ARCHITECT/ENGINEERS:

COX DESIGN ASSOCIATES

ARCHITECTURE PLANNING INTERIORS

Austin
5121 Bee Caves Road, Suite 203
Austin, Texas 78746
T: 512 - 327 - 4149
F: 512 - 327 - 7679
coxdesign@austin.rr.com

Chicago
345 N. Canal St. Suite 701
Chicago, IL 60605
T: 312 - 698 - 3880
F: 312 - 454 - 9439
bcox@coxltd.com

Approved: Chief of MH	Approved: Chief of RMS
Date:	Date:
Approved: Director	Approved: Assoc. Director
Date:	Date:

Drawing Title
BASEMENT FLOOR- DIMENSION PLAN

Project Name
EXPAND DOMICILIARY BUILDING 64

Location
VAMC SHERIDAN WY
1898 FORT ROAD
SHERIDAN, WY 82801

Building Number	Checked	Drawn
64	RHC	MAG

Project Number **666-309**
Date 13 MAR. 2015
Drawing Number **1-AS-110**
Dwg. of

Office of Construction and Facilities Management

VA FORM 08-6231

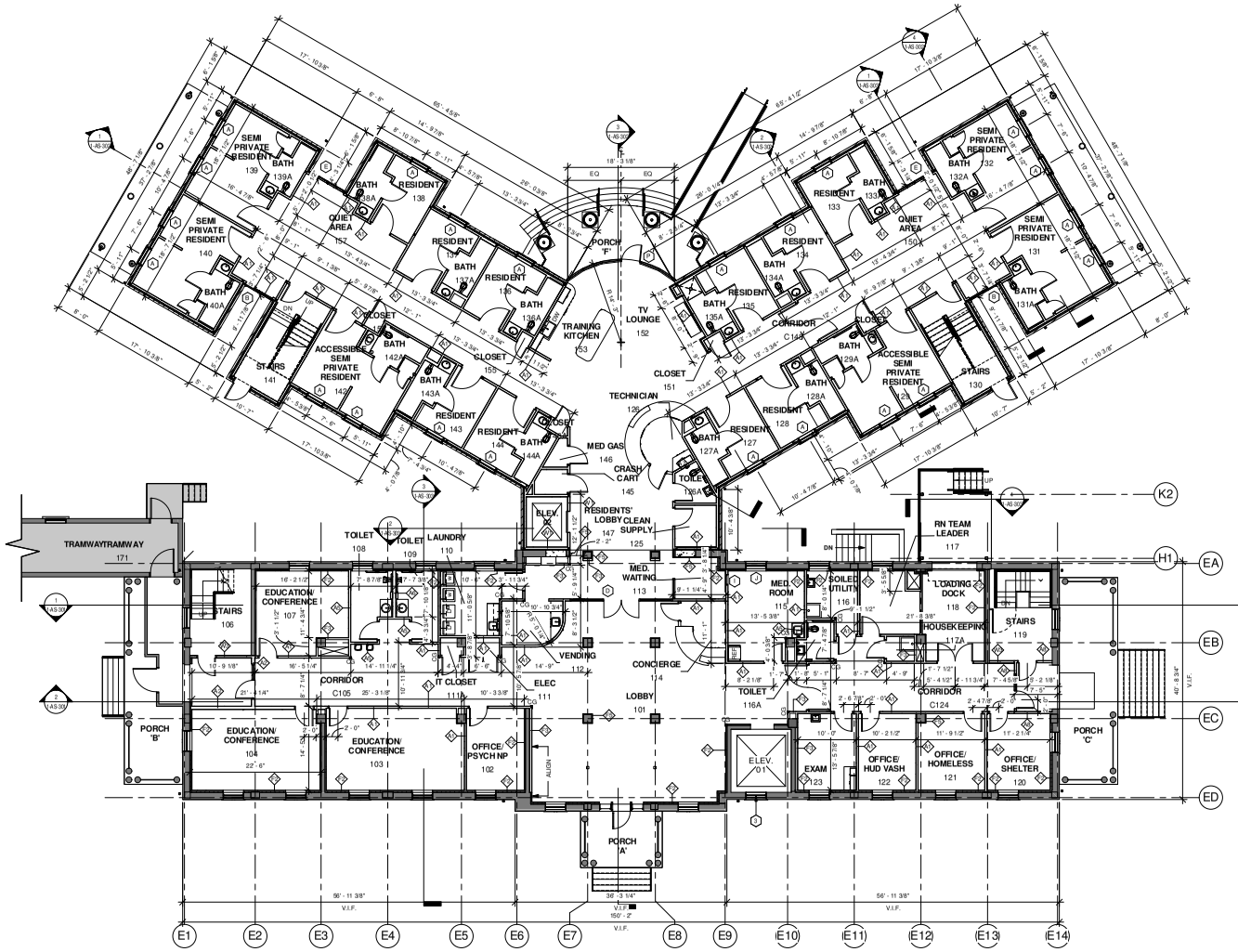

1 FIRST FLOOR - DIMENSION PLAN
SCALE: 1/8" = 1'-0"

N

GENERAL SHEET NOTES

1. DIMENSIONS ON FLOOR PLAN ARE BASED ON FACE OF FINISHED WALL TO FACE OF FINISHED WALL (NOMINAL), UNLESS NOTED OTHERWISE.
2. VERIFY ALL DIMENSIONS AND CONDITIONS AT JOB SITE.
3. MAINTAIN CONTINUOUS UTILITY SERVICE TO ALL SPACES IN THE BUILDING NOT AFFECTED BY THIS WORK. COORDINATE WITH OWNER AND DISRUPTION IN SERVICES REQUIRED TO PERFORM WORK OR TO MODIFY EXISTING PIPING, DUCTWORK, OR ANY ASSOCIATED EQUIPMENT.
4. REFER TO SHEET 1-AS-6.0 FOR ROOM FINISH SCHEDULE AND NOTES. REFER TO SHEET 1-AS-6.0 FOR DOOR SCHEDULE AND NOTES. REFER TO SHEET 1-AS-6.0 FOR WINDOW SCHEDULE AND NOTES.
5. IN-WALL SUPPORT BLOCKING TO BE PROVIDED AT ALL DOOR WALL STOP LOCATIONS PER DETAIL 10/1-AS-5.05.
6. HILTI SPEED SLEEVE OR APPROVED EQUAL REQUIRED FOR CONDUIT AND PIPING PENETRATIONS THROUGH RATED WALLS.
7. ALL WET AREAS TO RECEIVE NEW TILE FLOORING AS INDICATED ON THE ROOM FINISH SCHEDULE AND ARE TO RECEIVE A WATERPROOFING MEMBRANE.
8. DEMOLITION AS REQUIRED FOR ABATEMENT IS TO BE RECONSTRUCTED BY CONTRACTOR AS REQUIRED TO MATCH ADJACENT CONDITIONS
9. ALL PARTITIONS SHALL EXTEND FROM FLOOR TO STRUCTURE ABOVE, UNLESS NOTED OTHERWISE.
10. EXPANSION JOINTS IN FINISHED AREAS EXPOSED TO VIEW SHALL BE COVERED WITH EXPANSION JOINT COVERS APPROPRIATE FOR FINISHED SURFACES WHETHER FLOOR, CEILING, WALL OR JUNCTIONS THEREOF.
11. UNENGAGED COLUMNS WITHIN OPEN SPACES SHALL BE FINISHED WITH MATERIALS SCHEDULED FOR WALLS, UNLESS NOTED OTHERWISE.
12. VERIFY OPENINGS FOR PIPES AND DUCTS WITH MEP DRAWINGS AND PROVIDE AS REQUIRED. ALL OPENINGS MORE THAN 16" WIDE IN MASONRY PARTITIONS SHALL HAVE LINTELS AS SCHEDULED ON THE STRUCTURAL DRAWINGS.
13. ALL WALL HUNG CASEWORK, GRAB BARS, DOOR HARDWARE AND EQUIPMENT ATTACHED TO WALLS SHALL BE ANCHORED TO METAL STRAP BLOCKING, UNLESS NOTED OTHERWISE. BLOCKING SHALL BE CONTINOUS AND LOCATED BOTH AT BOTTOM AND TOP OF EQUIPMENT.
14. CONTROL JOINTS SHALL BE PROVIDED ABOVE DOOR AT EACH SIDE IN STUD AND GWB PARTITIONS.
15. EXTEND ALL SOUND RATED PARTITIONS TO THE STRUCTURE ABOVE AS INDICATED ON THE DRAWINGS TO PREVENT SOUND TRANSMISSION.
16. REFER TO SHEET 1-AS-6.0 FOR PARTITION TYPES.
17. REFER TO SHEET 1-GI-003 FOR SCHEDULE OF ALTERNATES.
18. WHEN LAYING OUT WALLS, CONTRACTOR SHALL TAKE FIELD MEASUREMENTS TO ENSURE ALL REQUIRED CLEAR DIMENSIONS ARE MAINTAINED AS INDICATED AND PENETRATIONS MISS ABOVE OR BELOW STRUCTURAL MEMBERS.
19. ALL GYP. BD. PARTITIONS TO BE A1 UNLESS NOTED OTHERWISE.
20. PERIMETER FURRING WALLS SHALL BE F2 AND INTERIOR FURRING WALLS SHALL BE F5

SHEET KEY NOTES

TYPE X GYPSUM BOARD PARTITION TYPES

- X1 3 5/8" STEEL STUDS @ 16" O.C. W/ 3" SOUND ATTENUATION INSULATION & 5/8" GWB @ EACH FACE. PROVIDE 1HR RATED UL # U465 DESIGN WHERE 1HR CONSTRUCTION IS INDICATED ON PLANS - SEE LIFE SAFETY PLANS
- X1.2 6" STEEL STUDS @ 16" O.C. W/ 6" SOUND ATTENUATION INSULATION AND 1-1/2" TILE CEMENT BOARD AND/OR 5/8" MOLD RESISTANT GWB AT BATHROM FACE & 5/8" GWB @ OPPOSITE FACE. PROVIDE 1HR RATED UL # U465 DESIGN WHERE 1HR CONSTRUCTION IS INDICATED ON PLANS - SEE LIFE SAFETY PLANS
- X2 3 5/8" STEEL STUDS @ 16" O.C. W/ 5/8" GWB @ EACH FACE. PROVIDE 1HR RATED UL # U465 DESIGN WHERE 1HR CONSTRUCTION IS INDICATED ON PLANS - SEE LIFE SAFETY PLANS
- X2.1 3 5/8" STEEL STUDS @ 16" O.C. WITH 1-1/2" TILE CEMENT BOARD AND/OR 5/8" MOLD RESISTANT GWB AT BATHROOM FACE AND 5/8" GWB AT OPPOSITE FACE. PROVIDE 1HR RATED UL # U465 DESIGN WHERE 1HR CONSTRUCTION IS INDICATED ON PLANS
- X3 3 5/8" STEEL STUDS @ 16" O.C. W/ 3" SOUND ATTENUATION INSULATION, 1-1/2" TILE CEMENT BOARD AND/OR 5/8" MOLD RESISTANT GWB AT BATHROOM FACE AND 5/8" GWB AND OPPOSITE FACE. PROVIDE 1HR RATED UL # U465 DESIGN WHERE 1HR CONSTRUCTION IS INDICATED ON PLANS
- X4 6" STEEL STUDS @ 16" O.C. WITH SOUND ATTENUATION INSULATION AND 1-1/2" TILE CEMENT BOARD AND/OR 5/8" MOLD RESISTANT GWB AT EACH FACE. PROVIDE 1HR RATED UL # U465 DESIGN WHERE 1HR CONSTRUCTION IS INDICATED ON PLANS
- X5 3 5/8" STEEL STUDS @ 16" O.C. W/ 3" SOUND ATTENUATION INSULATION, 1-1/2" TILE CEMENT BOARD AND/OR 5/8" MOLD RESISTANT GWB AT BOTH SIDES. PROVIDE 1HR RATED UL # U465 DESIGN WHERE 1HR CONSTRUCTION IS INDICATED ON PLANS
- X6 6" STEEL STUDS @ 16" O.C. W/ R-19 INSULATION, 5/8" MOLD RESISTANT GWB ON INTERIOR SIDE AND 5/8" EXTERIOR SHEATING, VAPOR BARRIER, 3/4" CELLULAR PVC SHEET ON EXTERIOR SIDE. PROVIDE 4" PVC BASE, 3" PVC CHAIR RAIL, 4" PVC CROWN ON EXTERIOR. PROVIDE 1HR RATED UL # U465 DESIGN WHERE 1HR CONSTRUCTION IS INDICATED ON PLANS.

FURRING PARTITION TYPES

- F1 1 5/8" STEEL STUDS @ 16" O.C. W/ TYPE X 5/8" MOLD RESISTANT GWB
- F2 2" STEEL STUDS @ 16" O.C. W/ 2 1/2" CLOSED CELL SPRAY FOAM OVER FLUID APPLIED VAPOR RETARDANT & TYPE X 5/8" MOLD RESISTANT GWB AND 1-1/2" TILE CEMENT BOARD IN RESTROOMS **(DEDUCT ALT. # 9)**
- F3 3 5/8" STEEL STUDS @ 16" O.C. W/ TYPE X 5/8" MOLD RESISTANT GWB
- F5 3 5/8" STEEL STUDS @ 16" O.C. W/ 3" SOUND ATTENUATION INSULATION & TYPE X 5/8" MOLD RESISTANT GWB
- F6 7/8" STEEL HAT CHANNEL @ 16" O.C. W/ TYPE X 5/8" MOLD RESISTANT GWB
- F8 6" STEEL STUD @ 16" O.C. W/ 1/2" TILE CEMENT BOARD AND/OR TYPE X 5/8" MOLD RESISTANT GWB
- F9 3 5/8" STEEL STUD @ 16" O.C. W/ 1-1/2" TILE CEMENT BOARD AND/OR TYPE X 5/8" MOLD RESISTANT GWB

SHAFTWALL

- W1 1 HOUR SHAFTWALL: 4" C-H STUDS AT 24" O.C. W/ TYPE X 5/8" GWB, SOUND ATTENUATION INSULATION & 1" GWB LINER PANEL
- W2 2 HOUR SHAFTWALL: 3 5/8" METAL STUDS AT 16" O.C. W/ 2 LAYERS OF TYPE X 5/8" GWB AT EACH FACE AND SOUND ATTENUATION AS NOTED
- W3 1 HOUR SHAFTWALL: 4" C-H STUDS AT 24" O.C. AND 1-0" TILE BACKER BOARD, TYPE X 5/8" GWB, SOUND ATTENUATION INSULATION & 1" GWB LINER PANEL

MASONRY PARTITION TYPES

- M1 8" CONCRETE MASONRY UNIT

STONE VENEER PARTITION TYPES

- S1 3 5/8" STEEL STUDS @ 16" O.C. W/ 3" SOUND ATTENUATION INSULATION & TYPE X 5/8" MOLD RESISTANT GYP BD ONE SIDE AND STONE VENEER OVER MORTAR BED, SCRATCH COAT, METAL LATH, MOISTURE RESISTANT BARRIER AND SHEATHING ON OPPOSITE SIDE. PROVIDE 1HR RATED UL # U465 DESIGN WHERE 1HR CONSTRUCTION IS INDICATED ON PLANS

GRAPHIC LEGEND

- AREA IN CONTRACT
- AREA NOT IN CONTRACT
- EXISTING WALL TO REMAIN
- NEW WALL / PARTITION
- CG CORNER GUARD (CG-1), RE: FINISH SCHEDULE
- X PARTITION TYPE

BUILDING IS FULLY SPRINKLERED

Revisions:	Date

13 MAR. 2015

CONSULTANTS:

Terracon Consulting Engineers & Scientists
Peaks to Plains Design
GreatWest engineering
H2B, INC. Texas Firm Registration No. 8806 1225 N Loop W, Suite 900 HOUSTON, TX 77008 713.864.2900
SSR Smith Seckman Reid, Inc. 7915 East Prentice Avenue, Suite 100-E Greenwood Village, CO 80111 (303) 770-1221 FAX: (303) 694-9144 www.ssr-inc.com

ARCHITECT/ENGINEERS:
COX DESIGN ASSOCIATES
ARCHITECTURE PLANNING INTERIORS
Austin
5121 Bee Caves Road, Suite 203
Austin, Texas 78746
T: 512 - 327 - 4149
F: 512 - 327 - 7679
coxdesign@austin.rr.com
Chicago
345 N. Canal St. Suite 701
Chicago, IL 60605
T: 312 - 698 - 3880
F: 312 - 454 - 9439
bcox@coxltd.com

Approved: Chief of MH	Approved: Chief of RMS
Date:	Date:
Approved: Director	Approved: Assoc. Director
Date:	Date:

Drawing Title: FIRST FLOOR - DIMENSION PLAN

Project Name: EXPAND DOMICILIARY BUILDING 64

Project Number: 666-309

Date: 13 MAR. 2015

Location: VAMC SHERIDAN WY, 1898 FORT ROAD, SHERIDAN, WY 82801

Building Number	Checked	Drawn
64	RHC	MAG

Drawing Number: 1-AS-111

Dwg. of

Office of Construction and Facilities Management

VA FORM 08-6231

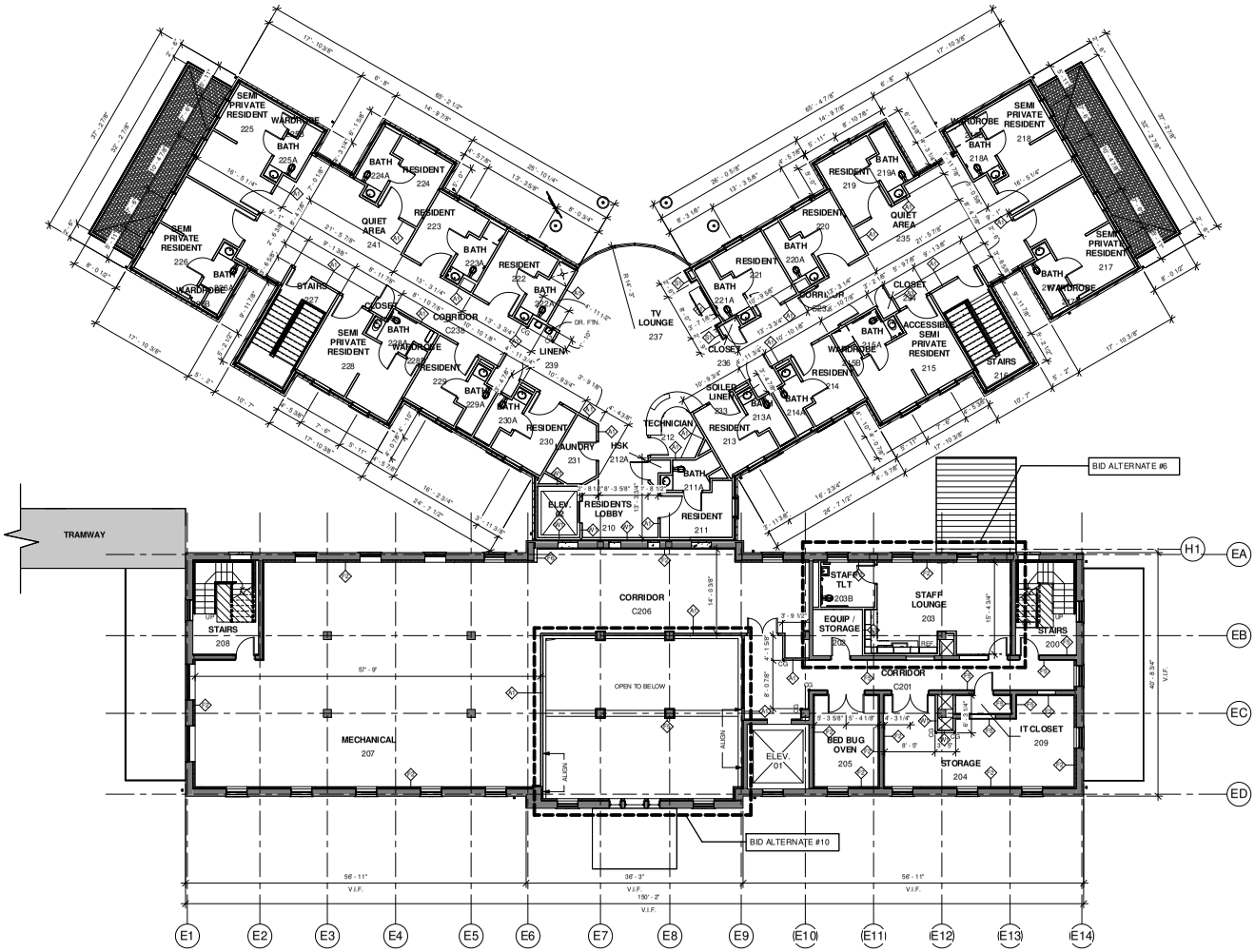

1 SECOND FLOOR - DIMENSION PLAN
SCALE: 1/8" = 1'-0"

N

GENERAL SHEET NOTES

1. DIMENSIONS ON FLOOR PLAN ARE BASED ON FACE OF FINISHED WALL TO FACE OF FINISHED WALL (NOMINAL), UNLESS NOTED OTHERWISE.
2. VERIFY ALL DIMENSIONS AND CONDITIONS AT JOB SITE.
3. MAINTAIN CONTINUOUS UTILITY SERVICE TO ALL SPACES IN THE BUILDING NOT AFFECTED BY THIS WORK. COORDINATE WITH OWNER AND DISRUPTION IN SERVICES REQUIRED TO PERFORM WORK OR TO MODIFY EXISTING PIPING, DUCTWORK, OR ANY ASSOCIATED EQUIPMENT.
4. REFER TO SHEET 1-AS-630 FOR ROOM FINISH SCHEDULE AND NOTES. REFER TO SHEET 1-AS-610 FOR DOOR SCHEDULE AND NOTES. REFER TO SHEET 1-AS-620 FOR WINDOW SCHEDULE AND NOTES.
5. IN-WALL SUPPORT BLOCKING TO BE PROVIDED AT ALL DOOR WALL STOP LOCATIONS PER DETAIL 10/1-AS-505.
6. HILTI SPEED SLEEVE OR APPROVED EQUAL REQUIRED FOR CONDUIT AND PIPING PENETRATIONS THROUGH RATED WALLS.
7. ALL WET AREAS TO RECEIVE NEW TILE FLOORING AS INDICATED ON THE ROOM FINISH SCHEDULE AND ARE TO RECEIVE A WATERPROOFING MEMBRANE
8. DEMOLITION AS REQUIRED FOR ABATEMENT IS TO BE RECONSTRUCTED BY CONTRACTOR AS REQUIRED TO MATCH ADJACENT CONDITIONS
9. ALL PARTITIONS SHALL EXTEND FROM FLOOR TO STRUCTURE ABOVE, UNLESS NOTED OTHERWISE.
10. EXPANSION JOINTS IN FINISHED AREAS EXPOSED TO VIEW SHALL BE COVERED WITH EXPANSION JOINT COVERS APPROPRIATE FOR FINISHED SURFACES WHETHER FLOOR, CEILING, WALL OR JUNCTIONS THEREOF.
11. UNENGAGED COLUMNS WITHIN OPEN SPACES SHALL BE FINISHED WITH MATERIALS SCHEDULED FOR WALLS, UNLESS NOTED OTHERWISE.
12. VERIFY OPENINGS FOR PIPES AND DUCTS WITH MEP DRAWINGS AND PROVIDE AS REQUIRED. ALL OPENINGS MORE THAN 1/6" WIDE IN MASONRY PARTITIONS SHALL HAVE LINTELS AS SCHEDULED ON THE STRUCTURAL DRAWINGS.
13. ALL WALL HUNG CASEWORK, GRAB BARS, DOOR HARDWARE AND EQUIPMENT ATTACHED TO WALLS SHALL BE ANCHORED TO METAL STRAP BLOCKING, UNLESS NOTED OTHERWISE. BLOCKING SHALL BE CONTINOUS AND LOCATED BOTH AT BOTTOM AND TOP OF EQUIPMENT.
14. CONTROL JOINTS SHALL BE PROVIDED ABOVE DOOR AT EACH SIDE IN STUD AND GWB PARTITIONS.
15. EXTEND ALL SOUND RATED PARTITIONS TO THE STRUCTURE ABOVE AS INDICATED ON THE DRAWINGS TO PREVENT SOUND TRANSMISSION.
16. REFER TO SHEET 1-AS-601 FOR PARTITION TYPES.
17. REFER TO SHEET 1-GI-003 FOR SCHEDULE OF ALTERNATES.
18. WHEN LAYING OUT WALLS, CONTRACTOR SHALL TAKE FIELD MEASUREMENTS TO ENSURE ALL REQUIRED CLEAR DIMENSIONS ARE MAINTAINED AS INDICATED AND PENETRATIONS MISS ABOVE OR BELOW STRUCTURAL MEMBERS.
19. ALL GYP. BD. PARTITIONS TO BE A1 UNLESS NOTED OTHERWISE.
20. PERIMETER FURRING WALLS SHALL BE F2 AND INTERIOR FURRING WALLS SHALL BE F5

SHEET KEY NOTES

TYPE X GYPSUM BOARD PARTITION TYPES

A1 3 5/8" STEEL STUDS @ 16" O.C. W/ 3" SOUND ATTENUATION INSULATION & 5/8" GWB @ EACH FACE. PROVIDE 1HR RATED UL # U465 DESIGN WHERE 1HR CONSTRUCTION IS INDICATED ON PLANS - SEE LIFE SAFETY PLANS

A2 6" STEEL STUDS @ 16" O.C. W/ 6" SOUND ATTENUATION INSULATION AND 1/2" TILE CEMENT BOARD AND/OR 5/8" MOLD RESISTANT GWB AT BATHROM FACE & 5/8" GWB @ OPPOSITE FACE. PROVIDE 1HR RATED UL # U465 DESIGN WHERE 1HR CONSTRUCTION IS INDICATED ON PLANS - SEE LIFE SAFETY PLANS

A3 3 5/8" STEEL STUDS @ 16" O.C. W/ 5/8" GWB @ EACH FACE. PROVIDE 1HR RATED UL # U465 DESIGN WHERE 1HR CONSTRUCTION IS INDICATED ON PLANS - SEE LIFE SAFETY PLANS

A4 3 5/8" STEEL STUDS @ 16" O.C. WITH 1/2" TILE CEMENT BOARD AND/OR 5/8" MOLD RESISTANT GWB AT BATHROOM FACE AND 5/8" GWB AT OPPOSITE FACE. PROVIDE 1HR RATED UL # U465 DESIGN WHERE 1HR CONSTRUCTION IS INDICATED ON PLANS

A5 3 5/8" STEEL STUDS @ 16" O.C. W/ 3" SOUND ATTENUATION INSULATION, 1/2" TILE CEMENT BOARD AND/OR 5/8" MOLD RESISTANT GWB AT BATHROOM FACE AND 5/8" GWB AND OPPOSITE FACE. PROVIDE 1HR RATED UL # U465 DESIGN WHERE 1HR CONSTRUCTION IS INDICATED ON PLANS

A6 6" STEEL STUDS @ 16" O.C. WITH SOUND ATTENUATION INSULATION AND 1/2" TILE CEMENT BOARD AND/OR 5/8" MOLD RESISTANT GWB AT EACH FACE. PROVIDE 1HR RATED UL # U465 DESIGN WHERE 1HR CONSTRUCTION IS INDICATED ON PLANS

A7 3 5/8" STEEL STUDS @ 16" O.C. W/ 3" SOUND ATTENUATION INSULATION, 1/2" TILE CEMENT BOARD AND/OR 5/8" MOLD RESISTANT GWB AT BOTH SIDES. PROVIDE 1HR RATED UL # U465 DESIGN WHERE 1HR CONSTRUCTION IS INDICATED ON PLANS

FURRING PARTITION TYPES

F1 1 5/8" STEEL STUDS @ 16" O.C. W/ TYPE X 5/8" MOLD RESISTANT GWB

F2 2" STEEL STUDS @ 16" O.C. W/ 2 1/2" CLOSED CELL SPRAY FOAM OVER FLUID APPLIED VAPOR RETARDANT & TYPE X 5/8" MOLD RESISTANT GWB AND 1/2" TILE CEMENT BOARD IN RED TROOMS **(DEDUCT ALT. # 9)**

F3 3 5/8" STEEL STUDS @ 16" O.C. W/ TYPE X 5/8" MOLD RESISTANT GWB

F4 3 5/8" STEEL STUDS @ 16" O.C. W/ 3" SOUND ATTENUATION INSULATION & TYPE X 5/8" MOLD RESISTANT GWB

F5 7/8" STEEL HAT CHANNEL @ 16" O.C. W/ TYPE X 5/8" MOLD RESISTANT GWB

F6 6" STEEL STUD @ 16" O.C. W/ 1/2" TILE CEMENT BOARD AND/OR TYPE X 5/8" MOLD RESISTANT GWB

F7 3 5/8" STEEL STUD @ 16" O.C. W/ 1/2" TILE CEMENT BOARD AND/OR TYPE X 5/8" MOLD RESISTANT GWB

SHAFTWALL

W1 1 HOUR SHAFTWALL: 4" C-H STUDS AT 24" O.C. W/ TYPE X 5/8" GWB, SOUND ATTENUATION INSULATION & 1" GWB LINER PANEL

W2 2 HOUR SHAFTWALL: 3 5/8" METAL STUDS AT 16" O.C. W/ 2 LAYERS OF TYPE X 5/8" GWB AT EACH FACE AND SOUND ATTENUATION AS NOTED

W3 1 HOUR SHAFTWALL: 4" C-H STUDS AT 24" O.C. AND 1/2" TILE BACKER BOARD, TYPE X 5/8" GWB, SOUND ATTENUATION INSULATION & 1" GWB LINER PANEL

MASONRY PARTITION TYPES

M1 8" CONCRETE MASONRY UNIT

STONE VENEER PARTITION TYPES

S1 3 5/8" STEEL STUDS @ 16" O.C. W/ 3" SOUND ATTENUATION INSULATION & TYPE X 5/8" MOLD RESISTANT GYP BD ONE SIDE AND STONE VENEER OVER MORTAR BED, SCRATCH COAT, METAL LATH, MOISTURE RESISTANT BARRIER, AND SHEATHING ON OPPOSITE SIDE. PROVIDE 1HR RATED UL # U465 DESIGN WHERE 1HR CONSTRUCTION IS INDICATED ON PLANS

GRAPHIC LEGEND

AREA IN CONTRACT

AREA NOT IN CONTRACT

EXISTING WALL TO REMAIN

PARTITION TYPE

NEW WALL / PARTITION

CG CORNER GUARD (CG-1). RE: FINISH SCHEDULE

BUILDING IS FULLY SPRINKLERED

Revisions:	Date

13 MAR. 2015

CONSULTANTS:

Terracon Consulting Engineers & Scientists | Peaks to Plains Design | GreatWest engineering | H2B, INC. Texas Firm Registration No. 8856, 1225 N Loop W, Suite 900, HOUSTON, TX 77008, 713.864.2900 | SSR Smith Seckman Reid, Inc. 7915 East Prentice Avenue, Suite 100-E, Greenwood Village, CO 80111, (303) 770-1221, FAX: (303) 694-9144, www.ssr-inc.com

ARCHITECT/ENGINEERS:

COX DESIGN ASSOCIATES

ARCHITECTURE PLANNING INTERIORS

Austin
5121 Bee Caves Road, Suite 203
Austin, Texas 78746
T: 512 - 327 - 4149
F: 512 - 327 - 7679
coxdesign@austin.rr.com

Chicago
345 N. Canal St. Suite 701
Chicago, IL 60605
T: 312 - 698 - 3880
F: 312 - 454 - 9439
bcox@coxltd.com

Approved: Chief of MH	Approved: Chief of FMS
Date:	Date:
Approved: Director	Approved: Assoc. Director
Date:	Date:

Drawing Title: SECOND FLOOR - DIMENSION PLAN

Project Name: EXPAND DOMICILIARY BUILDING 64

Location: VAMC SHERIDAN WY, 1898 FORT ROAD, SHERIDAN, WY 82801

Building Number	Checked	Drawn
64	RHC	MAG

Project Number: 666-309

Date: 13 MAR. 2015

Drawing Number: 1-AS-112

Dwg. of

Office of Construction and Facilities Management

VA FORM 08-6231

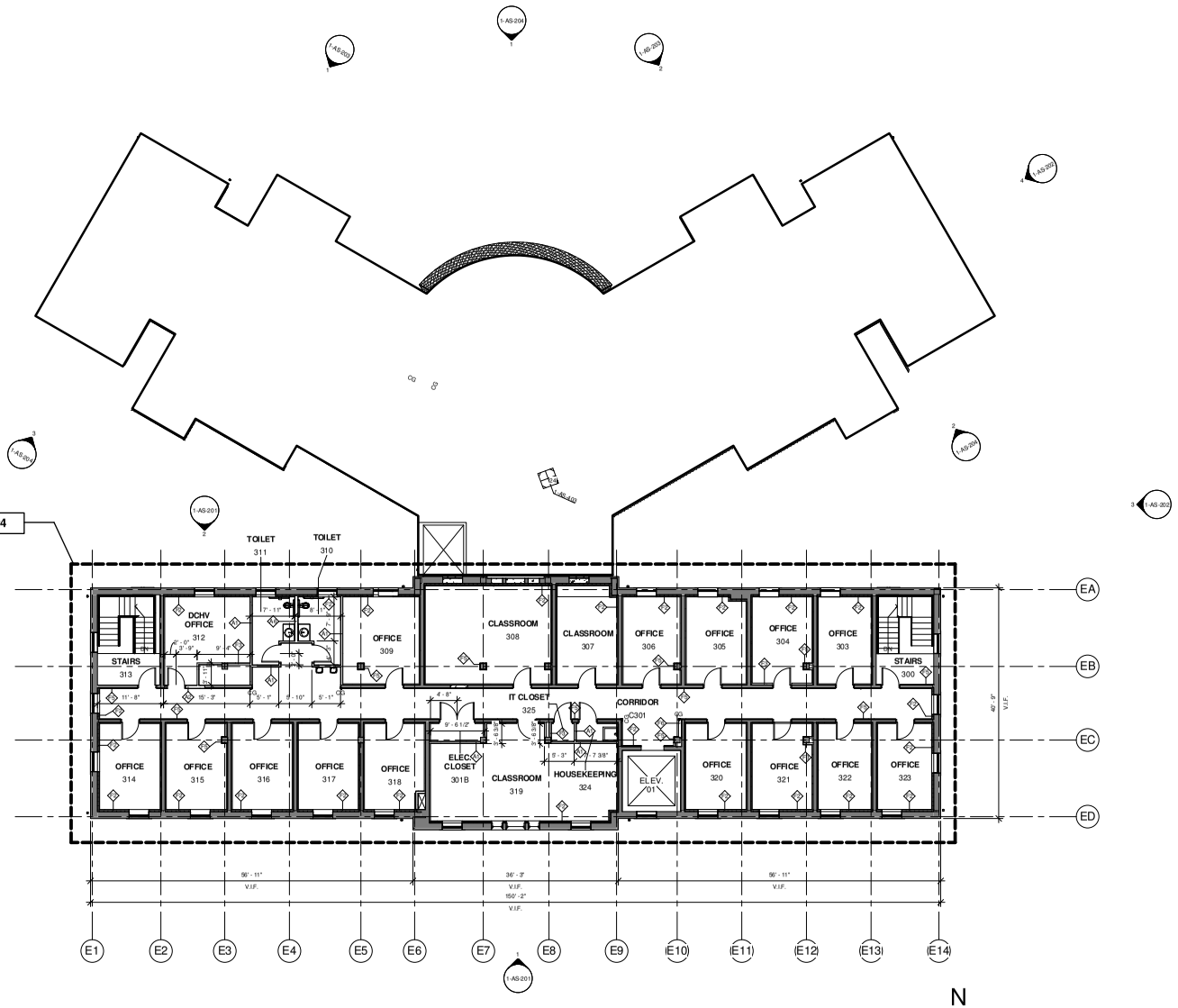

1 THIRD FLOOR - DIMENSION PLAN
SCALE: 1/8" = 1'-0"

GENERAL SHEET NOTES

1. DIMENSIONS ON FLOOR PLAN ARE BASED ON FACE OF FINISHED WALL TO FACE OF FINISHED WALL (NOMINAL), UNLESS NOTED OTHERWISE.
2. VERIFY ALL DIMENSIONS AND CONDITIONS AT JOB SITE.
3. MAINTAIN CONTINUOUS UTILITY SERVICE TO ALL SPACES IN THE BUILDING NOT AFFECTED BY THIS WORK. COORDINATE WITH OWNER AND DISRUPTION IN SERVICES REQUIRED TO PERFORM WORK OR TO MODIFY EXISTING PIPING, DUCTWORK, OR ANY ASSOCIATED EQUIPMENT.
4. REFER TO SHEET 1-AS-630 FOR ROOM FINISH SCHEDULE AND NOTES. REFER TO SHEET 1-AS-610 FOR DOOR SCHEDULE AND NOTES. REFER TO SHEET 1-AS-620 FOR WINDOW SCHEDULE AND NOTES.
5. IN-WALL SUPPORT BLOCKING TO BE PROVIDED AT ALL DOOR WALL STOP LOCATIONS PER DETAIL 10/1-AS-505.
6. HILTI SPEED SLEEVE OR APPROVED EQUAL REQUIRED FOR CONDUIT AND PIPING PENETRATIONS THROUGH RATED WALLS.
7. ALL WET AREAS TO RECEIVE NEW TILE FLOORING AS INDICATED ON THE ROOM FINISH SCHEDULE AND ARE TO RECEIVE A WATERPROOFING MEMBRANE
8. DEMOLITION AS REQUIRED FOR ABATEMENT IS TO BE RECONSTRUCTED BY CONTRACTOR AS REQUIRED TO MATCH ADJACENT CONDITIONS
9. ALL PARTITIONS SHALL EXTEND FROM FLOOR TO STRUCTURE ABOVE, UNLESS NOTED OTHERWISE
10. EXPANSION JOINTS IN FINISHED AREAS EXPOSED TO VIEW SHALL BE COVERED WITH EXPANSION JOINT COVERS APPROPRIATE FOR FINISHED SURFACES WHETHER FLOOR, CEILING, WALL OR JUNCTIONS THEREOF.
11. UNENGAGED COLUMNS WITHIN OPEN SPACES SHALL BE FINISHED WITH MATERIALS SCHEDULED FOR WALLS, UNLESS NOTED OTHERWISE.
12. VERIFY OPENINGS FOR PIPES AND DUCTS WITH MEP DRAWINGS AND PROVIDE AS REQUIRED. ALL OPENINGS MORE THAN 16" WIDE IN MASONRY PARTITIONS SHALL HAVE LINTELS AS SCHEDULED ON THE STRUCTURAL DRAWINGS.
13. ALL WALL HUNG CASEWORK, GRAB BARS, DOOR HARDWARE AND EQUIPMENT ATTACHED TO WALLS SHALL BE ANCHORED TO METAL STRAP BLOCKING, UNLESS NOTED OTHERWISE. BLOCKING SHALL BE CONTINOUS AND LOCATED BOTH AT BOTTOM AND TOP OF EQUIPMENT.
14. CONTROL JOINTS SHALL BE PROVIDED ABOVE DOOR AT EACH SIDE IN STUD AND GWB PARTITIONS.
15. EXTEND ALL SOUND RATED PARTITIONS TO THE STRUCTURE ABOVE AS INDICATED ON THE DRAWINGS TO PREVENT SOUND TRANSMISSION.
16. REFER TO SHEET 1-AS-601 FOR PARTITION TYPES.
17. REFER TO SHEET 1-GI-003 FOR SCHEDULE OF ALTERNATES.
18. WHEN LAYING OUT WALLS, CONTRACTOR SHALL TAKE FIELD MEASUREMENTS TO ENSURE ALL REQUIRED CLEAR DIMENSIONS ARE MAINTAINED AS INDICATED AND PENETRATIONS MISS ABOVE OR BELOW STRUCTURAL MEMBERS.
19. ALL GYP. BD. PARTITIONS TO BE A1 UNLESS NOTED OTHERWISE.
20. PERIMETER FURRING WALLS SHALL BE F2 AND INTERIOR FURRING WALLS SHALL BE F5

SHEET KEY NOTES

TYPE X GYPSUM BOARD PARTITION TYPES

A1 3 5/8" STEEL STUDS @ 16" O.C. W/ 3" SOUND ATTENUATION INSULATION & 5/8" GWB @ EACH FACE. PROVIDE 1HR RATED UL # U465 DESIGN WHERE 1HR CONSTRUCTION IS INDICATED ON PLANS - SEE LIFE SAFETY PLANS

A2 6" STEEL STUDS @ 16" O.C. W/ 6" SOUND ATTENUATION INSULATION AND 1/2" TILE CEMENT BOARD AND/OR 5/8" MOLD RESISTANT GWB AT BATHRROM FACE & 5/8" GWB @ OPPOSITE FACE. PROVIDE 1HR RATED UL # U465 DESIGN WHERE 1HR CONSTRUCTION IS INDICATED ON PLANS - SEE LIFE SAFETY PLANS

A3 3 5/8" STEEL STUDS @ 16" O.C. W/ 5/8" GWB @ EACH FACE. PROVIDE 1HR RATED UL # U465 DESIGN WHERE 1HR CONSTRUCTION IS INDICATED ON PLANS - SEE LIFE SAFETY PLANS

A4 3 5/8" STEEL STUDS @ 16" O.C. WITH 1/2" TILE CEMENT BOARD AND/OR 5/8" MOLD RESISTANT GWB AT BATHROOM FACE AND 5/8" GWB AT OPPOSITE FACE. PROVIDE 1HR RATED UL # U465 DESIGN WHERE 1HR CONSTRUCTION IS INDICATED ON PLANS

A5 3 5/8" STEEL STUDS @ 16" O.C. W/ 3" SOUND ATTENUATION INSULATION, 1/2" TILE CEMENT BOARD AND/OR 5/8" MOLD RESISTANT GWB AT BATHROOM FACE AND 5/8" GWB AND OPPOSITE FACE. PROVIDE 1HR RATED UL # U465 DESIGN WHERE 1HR CONSTRUCTION IS INDICATED ON PLANS

A6 6" STEEL STUDS @ 16" O.C. WITH SOUND ATTENUATION INSULATION AND 1/2" TILE CEMENT BOARD AND/OR 5/8" MOLD RESISTANT GWB AT EACH FACE. PROVIDE 1HR RATED UL # U465 DESIGN WHERE 1HR CONSTRUCTION IS INDICATED ON PLANS

A7 3 5/8" STEEL STUDS @ 16" O.C. W/ 3" SOUND ATTENUATION INSULATION, 1/2" TILE CEMENT BOARD AND/OR 5/8" MOLD RESISTANT GWB AT BOTH SIDES. PROVIDE 1HR RATED UL # U465 DESIGN WHERE 1HR CONSTRUCTION IS INDICATED ON PLANS

FURRING PARTITION TYPES

F1 1 5/8" STEEL STUDS @ 16" O.C. W/ TYPE X 5/8" MOLD RESISTANT GWB

F2 2" STEEL STUDS @ 16" O.C. W/ 2 1/2" CLOSED CELL SPRAY FOAM OVER FLUID APPLIED VAPOR RETARDANT & TYPE X 5/8" MOLD RESISTANT GWB AND 1-2" TILE CEMENT BOARD IN RESTROOMS **(DEDUCT ALT. # 9)**

F3 3 5/8" STEEL STUDS @ 16" O.C. W/ TYPE X 5/8" MOLD RESISTANT GWB

F4 3 5/8" STEEL STUDS @ 16" O.C. W/ 3" SOUND ATTENUATION INSULATION & TYPE X 5/8" MOLD RESISTANT GWB

F5 7/8" STEEL HAT CHANNEL @ 16" O.C. W/ TYPE X 5/8" MOLD RESISTANT GWB

F6 6" STEEL STUD @ 16" O.C. W/ 1/2" TILE CEMENT BOARD AND/OR TYPE X 5/8" MOLD RESISTANT GWB

F7 3 5/8" STEEL STUD @ 16" O.C. W/ 1/2" TILE CEMENT BOARD AND/OR TYPE X 5/8" MOLD RESISTANT GWB

SHAFTWALL

W1 1 HOUR SHAFTWALL: 4" C-H STUDS AT 24" O.C. W/ TYPE X 5/8" GWB, SOUND ATTENUATION INSULATION & 1" GWB LINER PANEL

W2 1 HOUR SHAFTWALL: 4" C-H STUDS AT 24" O.C. AND 1/2" TILE BACKER BOARD, TYPE X 5/8" GWB, SOUND ATTENUATION INSULATION & 1" GWB LINER PANEL

W3 2 HOUR SHAFTWALL: 3 5/8" METAL STUDS AT 16" O.C. W/ 2 LAYERS OF TYPE X 5/8" GWB AT EACH FACE AND SOUND ATTENUATION AS NOTED

MASONRY PARTITION TYPES

M1 8" CONCRETE MASONRY UNIT

STONE VENEER PARTITION TYPES

S1 3 5/8" STEEL STUDS @ 16" O.C. W/ 3" SOUND ATTENUATION INSULATION & TYPE X 5/8" MOLD RESISTANT GYP BD ONE SIDE AND STONE VENEER OVER MORTAR BED, SCRATCH COAT, METAL LATH, MOISTURE RESISTANT BARRIER AND SHEATHING ON OPPOSITE SIDE. PROVIDE 1HR RATED UL # U465 DESIGN WHERE 1HR CONSTRUCTION IS INDICATED ON PLANS

GRAPHIC LEGEND

AREA IN CONTRACT

AREA NOT IN CONTRACT

EXISTING WALL TO REMAIN

PARTITION TYPE

NEW WALL / PARTITION

CG CORNER GUARD (CG-1), RE: FINISH SCHEDULE

BUILDING IS FULLY SPRINKLERED

Revisions:	Date

13 MAR. 2015

CONSULTANTS:

Terracon Consulting Engineers & Scientists
Peaks to Plains Design
GreatWest engineering
H2B, INC. Texas Firm Registration No. 8856 1225 N Loop W, Suite 900 HOUSTON, TX 77008 713.864.2900
SSR Smith Seckman Reid, Inc.

ARCHITECT/ENGINEERS:
COX DESIGN ASSOCIATES
ARCHITECTURE PLANNING INTERIORS
Austin
5121 Bee Caves Road, Suite 203
Austin, Texas 78746
T: 512 - 327 - 4149
F: 512 - 327 - 7679
coxdesign@austin.rr.com
Chicago
345 N. Canal St. Suite 701
Chicago, IL 60605
T: 312 - 698 - 3880
F: 312 - 454 - 9439
bcox@coxltd.com

Approved: Chief of MH	Approved: Chief of RMS
Date:	Date:
Approved: Director	Approved: Assoc. Director
Date:	Date:

Drawing Title: THIRD FLOOR - DIMENSION PLAN

Project Name: EXPAND DOMICILIARY BUILDING 64

Location: VAMC SHERIDAN WY
1898 FORT ROAD
SHERIDAN, WY 82801

Building Number	Checked	Drawn
64	RHC	MAG

Project Number: 666-309
Date: 13 MAR. 2015
Drawing Number: 1-AS-113
Dwg. of

Office of Construction and Facilities Management

VA FORM 08-6231

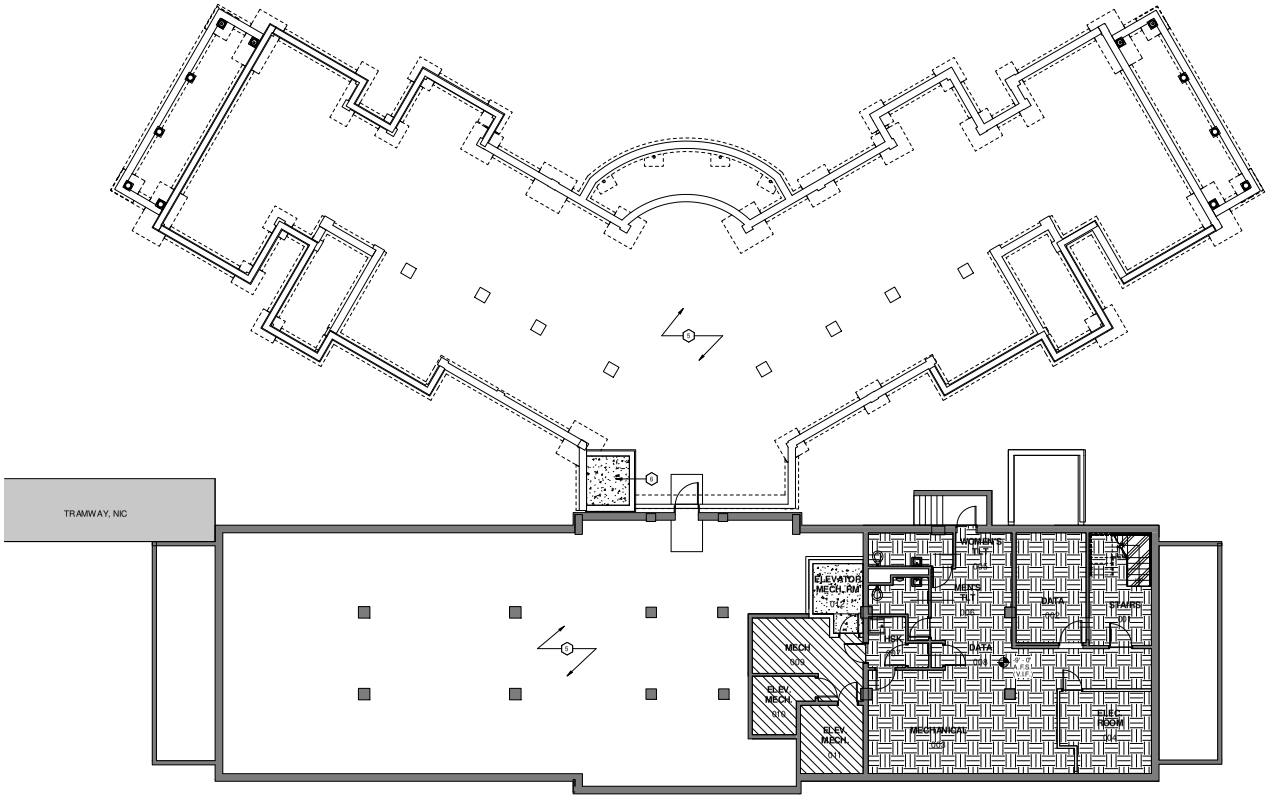

1 BASEMENT FLOOR - FINISH FLOOR PLAN
SCALE: 1/8" = 1'-0"

N

GENERAL SHEET NOTES

1. CONTRACTOR SHALL REMOVE EXISTING FLOORING MATERIALS ENTIRELY AND PREPARE CONCRETE FLOORS AS SPECIFIED FOR INSTALLATION OF NEW FLOORING MATERIALS AS SCHEDULED.
2. CONTRACTOR SHALL INSTALL NEW FLOORING IN PATTERNS INDICATED TO THE GREATEST EXTENT POSSIBLE. PATTERN DEVIATIONS SHALL BE APPROVED BY THE C.O.R. PRIOR TO INSTALLATION.
3. TERMINATE OR TRANSITION DISSIMILAR FLOORING MATERIALS AT THE CENTERLINE OF DOORS.
4. PROVIDE A FLUSH TRANSITION BETWEEN FLOORING MATERIALS OF VARYING HEIGHTS. PROVIDE TRANSITION STRIPS AS INDICATED ON MATERIAL SCHEDULE.
5. INSTALL NEW DOOR STOPS
6. FLOORING TO RUN CONTINUOUSLY BENEATH ALL CASEWORK.
7. DIFFERENT FLOOR MATERIALS ADJACENT TO EACH OTHER ARE TO BE FLUSH. FEATHER AND ALIGN AS REQUIRED.
8. PROVIDE SLOPE TO FLOOR DRAINS, TYPICAL AT ALL TOILET ROOMS.
9. TRANSITION STRIPS TO BE PROVIDED AT JOINT OF DIFFERING MATERIALS
10. LOCATE ALL FLOORING TRANSITIONS UNDER DOORS
11. PROVIDE 3/4" MIN. SLAB DEPRESSION AT SHOWERS. RE: STRUCTURAL
12. CONTRACTOR TO VERIFY FLOORS TO BE TRUE AND LEVEL WITH SPOT ELEVATIONS.

SHEET KEY NOTES

1. WATERPROOF MEMBRANE TO BE INSTALLED, INCLUDING SHOWER AREAS. REF SHEETS 1-AS-505 & 1-AS-506
2. 36" x 36" SOLID SURFACE SHOWER PAN
3. PROVIDE EXPANSION JOINT, RE: 2/1-AS-503
4. 48" x 48" ADA SOLID SURFACE SHOWER PAN
5. CRAWL SPACE
6. ELEVATOR PIT WITH SUMP PIT (SUMP PUMP N.I.C.)

GRAPHIC LEGEND

AREA IN CONTRACT

AREA NOT IN CONTRACT

NF NO FINISH

FLOOR FINISH

LVT-1

LVT-2

LVT-3

VCT-1

CPT-1

PCT-1

RB RF

EXPOSED CONCRETE

SV-1

EXISTING TO REMAIN

0' - 0" FLOOR ELEVATION

BUILDING IS FULLY SPRINKLERED

Revisions:	Date

13 MAR. 2015

CONSULTANTS:

Terracon Consulting Engineers & Scientists

Peaks to Plains Design

GreatWest engineering

H2B, INC. Texas Firm Registration No. 8856 1225 N Loop W, Suite 900 HOUSTON, TX 77008 713.864.2900

SSR Smith Seckman Reid, Inc. 7915 East Prentice Avenue, Suite 100-E Greenwood Village, CO 80111 (303) 770-1221 FAX: (303) 694-9144 www.ssr-inc.com

ARCHITECT/ENGINEERS:

COX DESIGN ASSOCIATES

ARCHITECTURE PLANNING INTERIORS

Austin
5121 Bee Caves Road, Suite 203
Austin, Texas 78746
T: 512 - 327 - 4149
F: 512 - 327 - 7679
coxdesign@austin.rr.com

Chicago
345 N. Canal St. Suite 701
Chicago, IL 60605
T: 312 - 698 - 3880
F: 312 - 454 - 9439
bcox@coxltd.com

Approved: Chief of MH	Approved: Chief of RMS
Date:	Date:
Approved: Director	Approved: Assoc. Director
Date:	Date:

Drawing Title: **BASEMENT FLOOR - FLOOR FINISH PLAN**

Project Name: **EXPAND DOMICILIARY BUILDING 64**

Location: **VAMC SHERIDAN WY 1898 FORT ROAD SHERIDAN, WY 82801**

Building Number	Checked	Drawn
64	RHC	MAG

Project Number: **666-309**

Date: 13 MAR. 2015

Drawing Number: **1-AS-120**

Dwg. of

Office of Construction and Facilities Management

VA FORM 08-6231