

REVISIONS		
REV.	DESCRIPTION	DATE
1	LET	11/14/80
2	DRWG. CORRECTED TO AS SHOWN	11/14/80
3	CHASE	

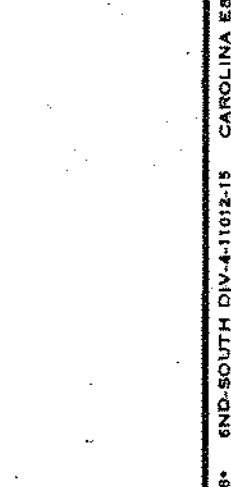

NOTES  
1. IN ROOM B0038, PROVIDE 6" EXH. RUN DUCTS TO CRAW SPACE, CONNECT TO EXH. FAN F-B1 AS SHOWN. PROVIDE SLEEVE AT FLOOR, CAULK & SEAL AROUND DUCT EXH. 75CFM EACH.

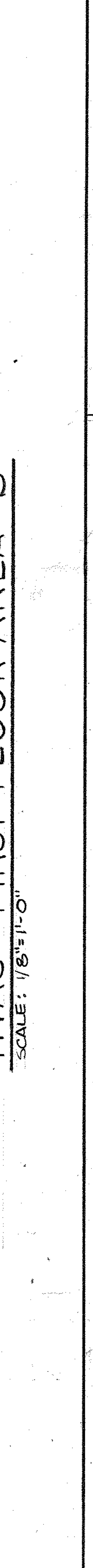
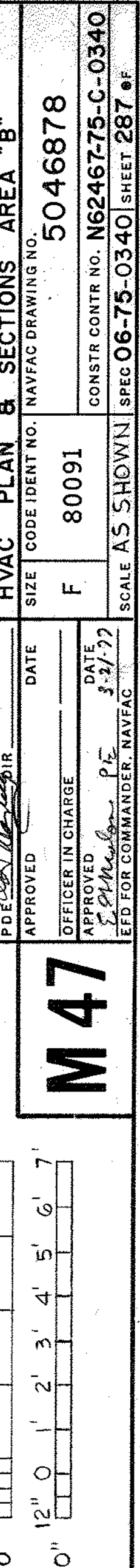
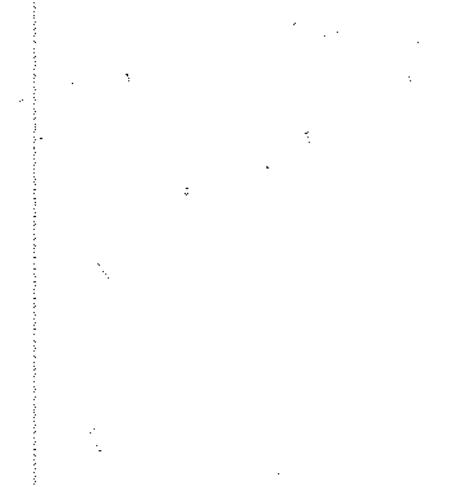
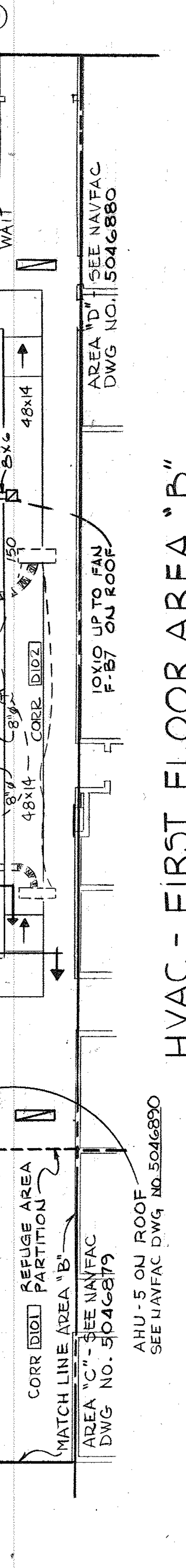
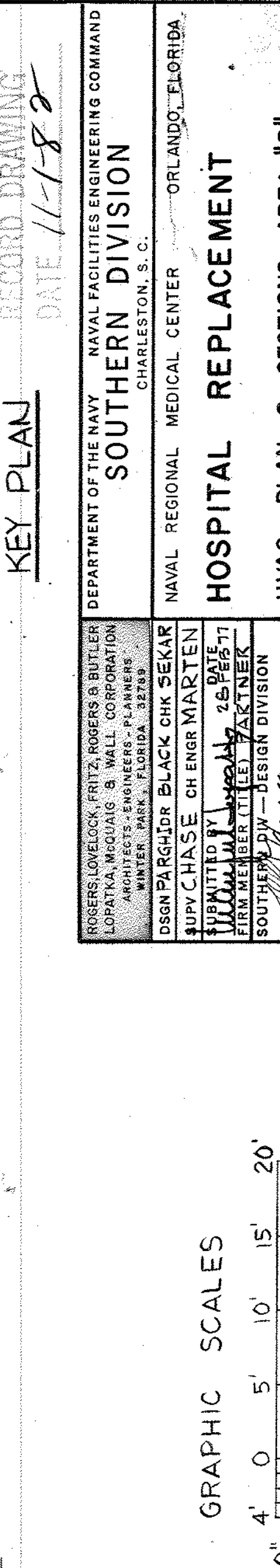
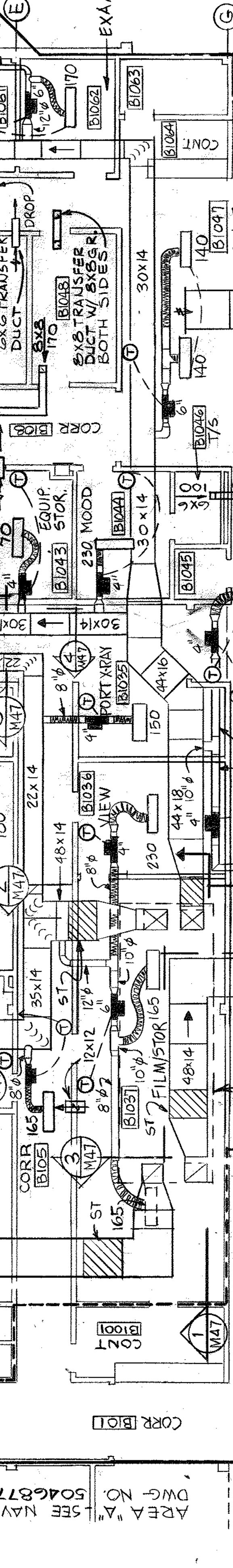
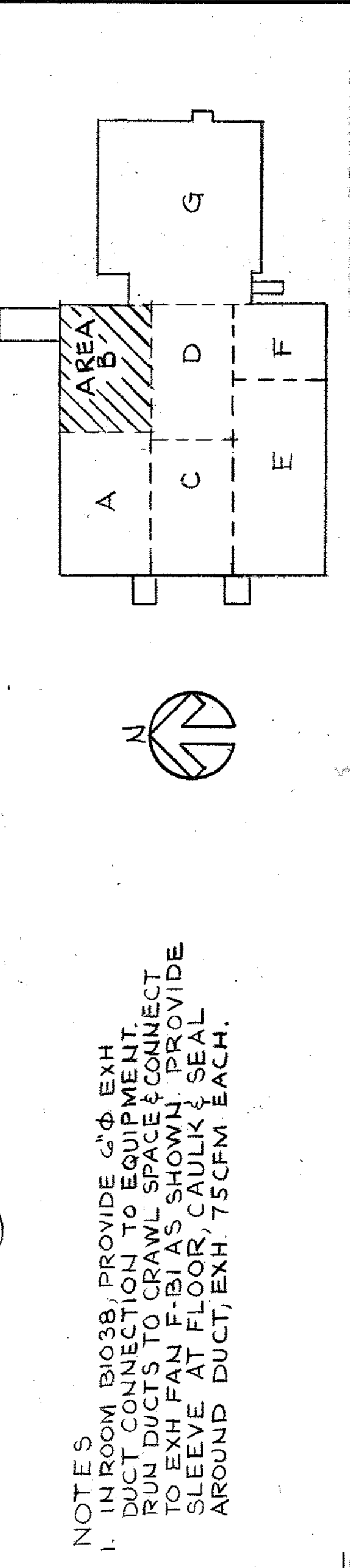
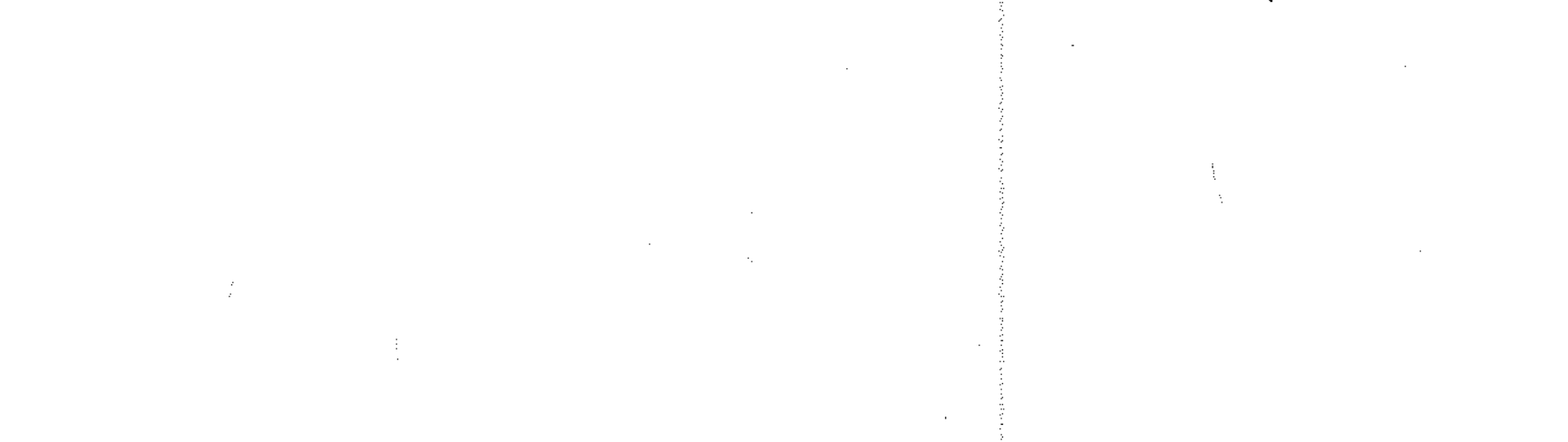
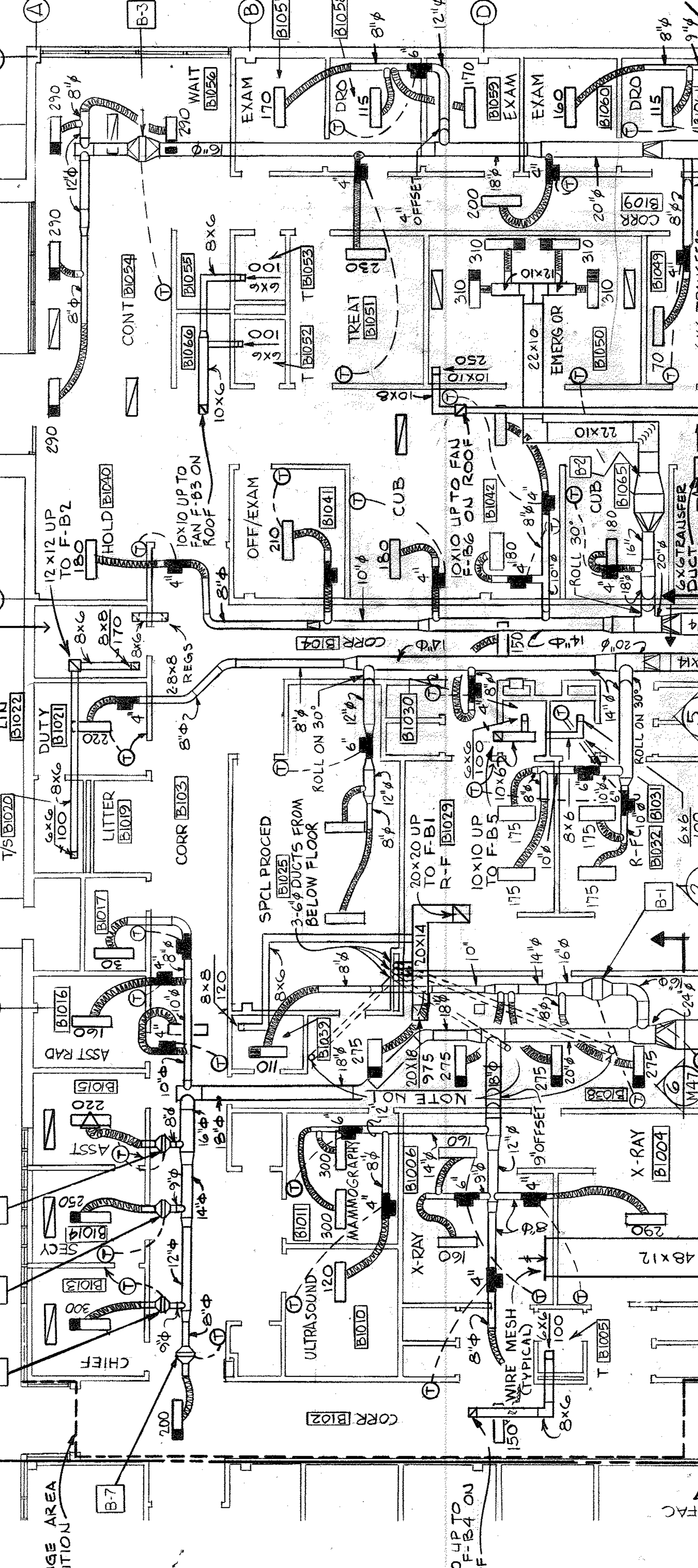
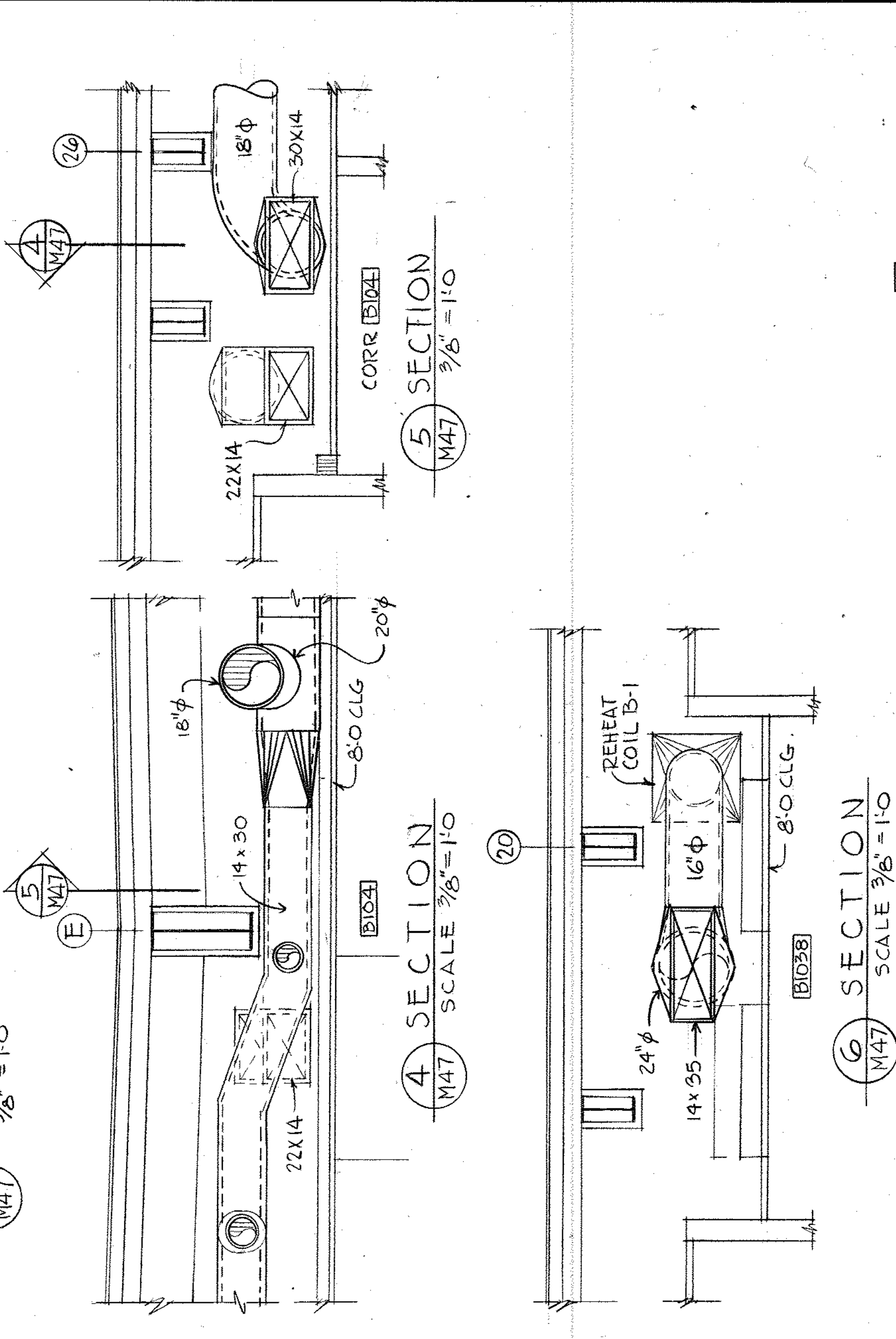
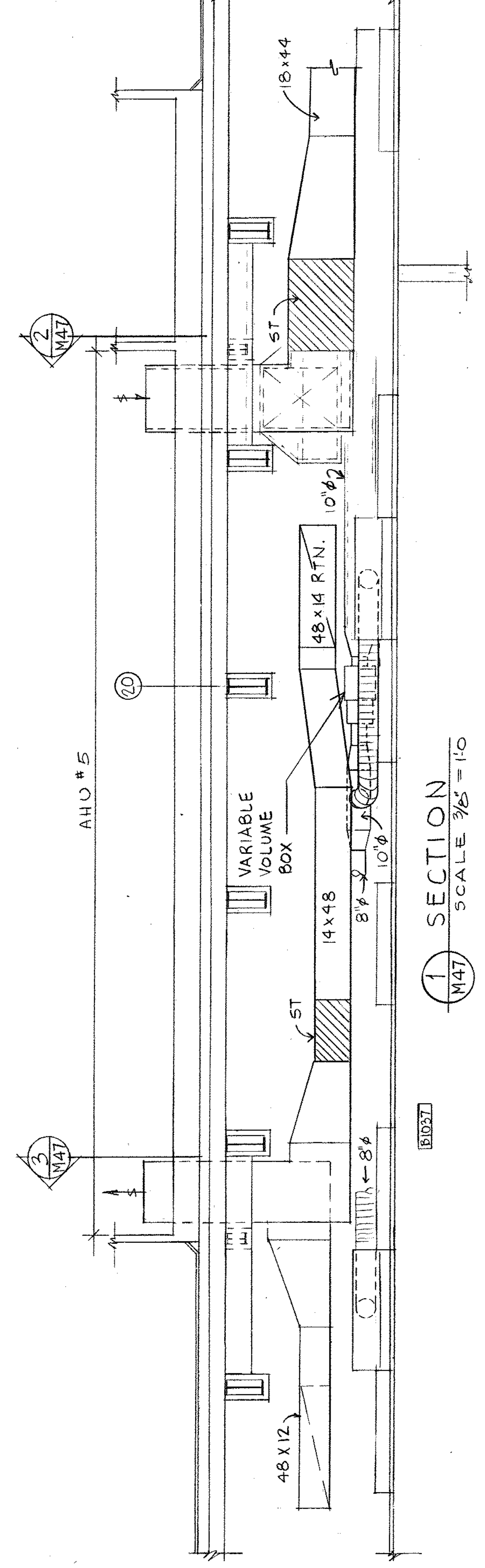
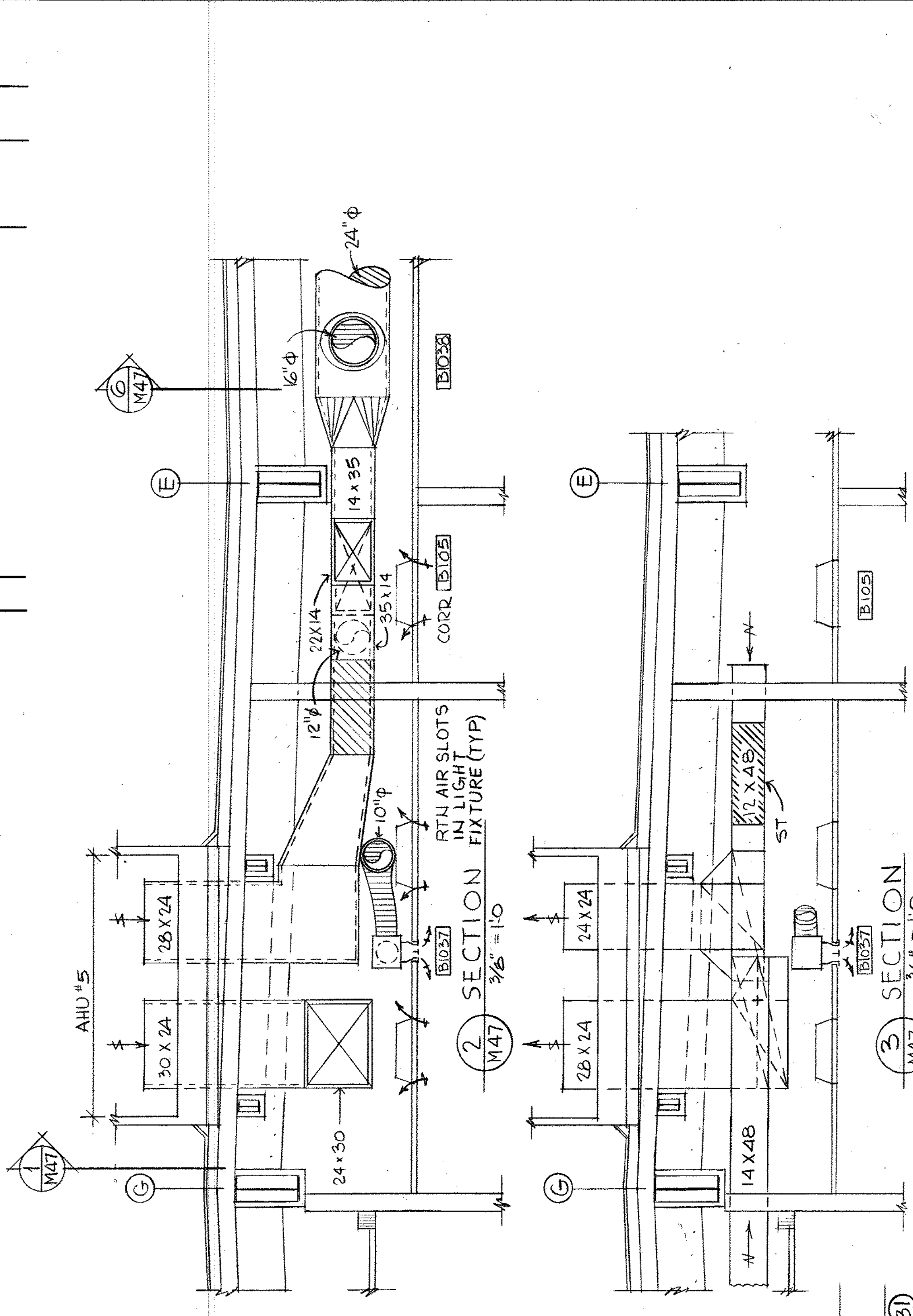
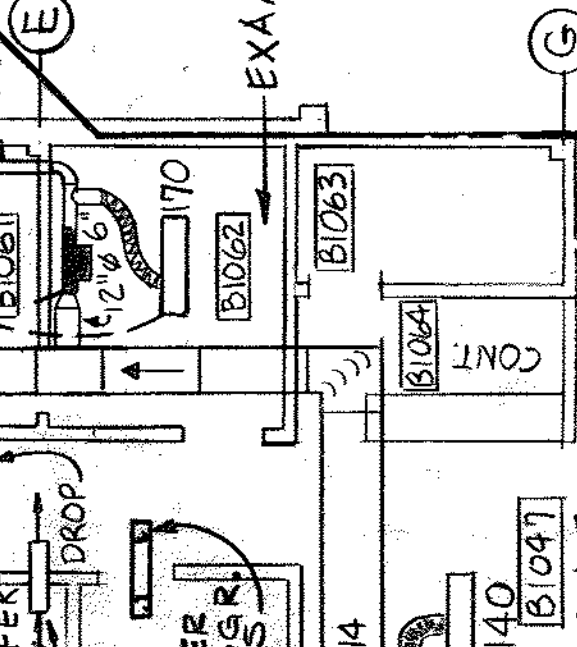

DEPARTMENT OF THE NAVY		NAVAL FACILITIES ENGINEERING COMMAND	
SOUTHERN DIVISION		CHARLESTON, S.C.	
NAVAL REGIONAL MEDICAL CENTER		ORLANDO, FLORIDA	
HOSPITAL REPLACEMENT		HVAC PLAN & SECTIONS AREA "B"	
HVAC PLAN & SECTIONS AREA "B"		SIZE: 10000 SQ. FT. NAVFAC DRAWING NO. 5046878	
F		80091	
CONSTR. CONTR. NO. N624675-C-0340		SHEET 287 OF 287	

APPROVED	DATE
OFFICER IN CHARGE	11/14/80
DESIGNED BY	11/14/80
DRAWN BY	11/14/80
CHECKED BY	11/14/80
DATE	11/14/80

18" = 1'-0"	4'	0'	5'	10'	15'	20'
3/8" = 1'-0"	12"	0'	1'	2'	3'	4'
	5'	6'	7'			

GRAPHIC SCALES

18" = 1'-0"

3/8" = 1'-0"

AREA "B" - FIRST FLOOR AREA "B"

SCALE: 1/8" = 1'-0"

AREA "B" - FIRST FLOOR AREA "B"

SCALE: 1/8" = 1'-0"

AREA "B" - FIRST FLOOR AREA "B"

SCALE: 1/8" = 1'-0"