



DEPARTMENT OF VETERANS AFFAIRS

CAMP NELSON NATIONAL CEMETERY NICHOLASVILLE, KENTUCKY

WASH BAY / STORAGE BUILDING PROJECT NUMBER: 833-CM3-026

DRAWING INDEX

SHEET NO.	DWG. NO.	DRAWING TITLE	SHEET NO.	DWG. NO.	DRAWING TITLE
1	X-101	COVER SHEET	32	S-01	STRUCTURAL GENERAL NOTES
2	B-101	AERIAL	33	S-11	SPECIAL INSPECTIONS/TESTING/SUBMITTALS
3	B-102	TOPOGRAPHIC SURVEY	34	S-21	FOUNDATION PLAN
4	B-103	SOIL BORING LOGS	35	S-31	ROOF FRAMING PLAN
			36	S-41	FOUNDATION DETAILS
5	D-101	CONSTRUCTION ACCESS AND STAGING PLAN	37	S-51	ROOF FRAMING DETAILS
6	D-102	PROJECT SEQUENCE PLAN			
7	D-103	DEMOLITION PLAN	38	P-100	UNDERFLOOR PLAN - PLUMBING
			39	P-101	FIRST FLOOR PLAN - PLUMBING
8	L-101	SITE PLAN	40	P-201	PLUMBING RISER DIAGRAMS
9	L-201	SEDIMENT + EROSION CONTROL PLAN	41	P-301	PLUMBING DETAILS AND SCHEDULES
10	L-202	SEDIMENT + EROSION CONTROL NOTES AND DETAILS			
11	L-301	GRADING PLAN	42	H-101	FIRST FLOOR PLAN - HVAC
12	L-401	UTILITY PLAN	43	H-201	HVAC DETAILS
13	L-402	CIVIL DETAILS	44	H-301	HVAC SCHEDULES
14	L-403	CIVIL DETAILS			
15	L-501	LANDSCAPE PLAN	45	E-000	COVER SHEET - ELECTRICAL
			46	E-001	COVER SHEET - TECHNOLOGY
16	A-001	ARCHITECTURAL GENERAL INFORMATION AND SYMBOLS	47	E-010	ELECTRICAL SITE PLANS
17	A-002	ARCHITECTURAL ABBREVIATIONS	48	E-101	FIRST FLOOR PLAN - LIGHTING
18	A-003	LIFE SAFETY CODE NOTES AND LIFE SAFETY PLAN	49	E-111	FIRST FLOOR PLAN - POWER AND SYSTEMS
19	A-101	FIRST FLOOR PLAN	50	E-121	FIRST FLOOR PLAN - TECHNOLOGY
20	A-102	ROOF PLAN	51	E-201	TECHNOLOGY DETAILS
21	A-201	REFLECTED CEILING PLAN	52	E-202	TECHNOLOGY RISERS AND SCHEDULES
22	A-301	EXTERIOR ELEVATIONS	53	E-401	ELECTRICAL ONE-LINE DETAILS AND SCHEDULES
23	A-302	EXTERIOR ELEVATIONS			
24	A-401	BUILDING SECTIONS			
25	A-501	WALL SECTIONS	53 TOTAL		
26	A-502	WALL SECTIONS			
27	A-601	EXTERIOR DETAIL			
28	A-701	INTERIOR ELEVATIONS			
29	A-901	INTERIOR DETAILS AND PARTITION TYPES			
30	A-920	ROOM OPENING SCHEDULES AND DETAILS			
31	A-930	CASEWORK, CEILINGS AND CASEWORK DETAILS			

DESIGN TEAM

PRIME CONTACT

ARCHITECT, CIVIL ENGINEER, SURVEY
ANDERSON ENGINEERING OF MINNESOTA, LLC
13605 1ST AVE N
PLYMOUTH, MN 55441
P (763) 412-4000
CONTACT: PAUL DAHLBERG

CONSULTING FIRMS:

STRUCTURAL ENGINEER
KJWW ENGINEERING CONSULTANTS
7212 METRO BLVD
EDINA, MN 55439
CONTACT: JOHN LEVAR

ELECTRICAL, MECHANICAL, AND TECHNOLOGY
KJWW ENGINEERING CONSULTANTS
823 26TH AVE
QUAD CITIES, IL 61201
CONTACT: JAMES THOMPSON

GEOTECHNICAL SERVICES
AMERICAN ENGINEERS INC.
65 ABERDEEN DR.
GLASGOW, KY 42141
CONTACT: DENNIS MITCHELL

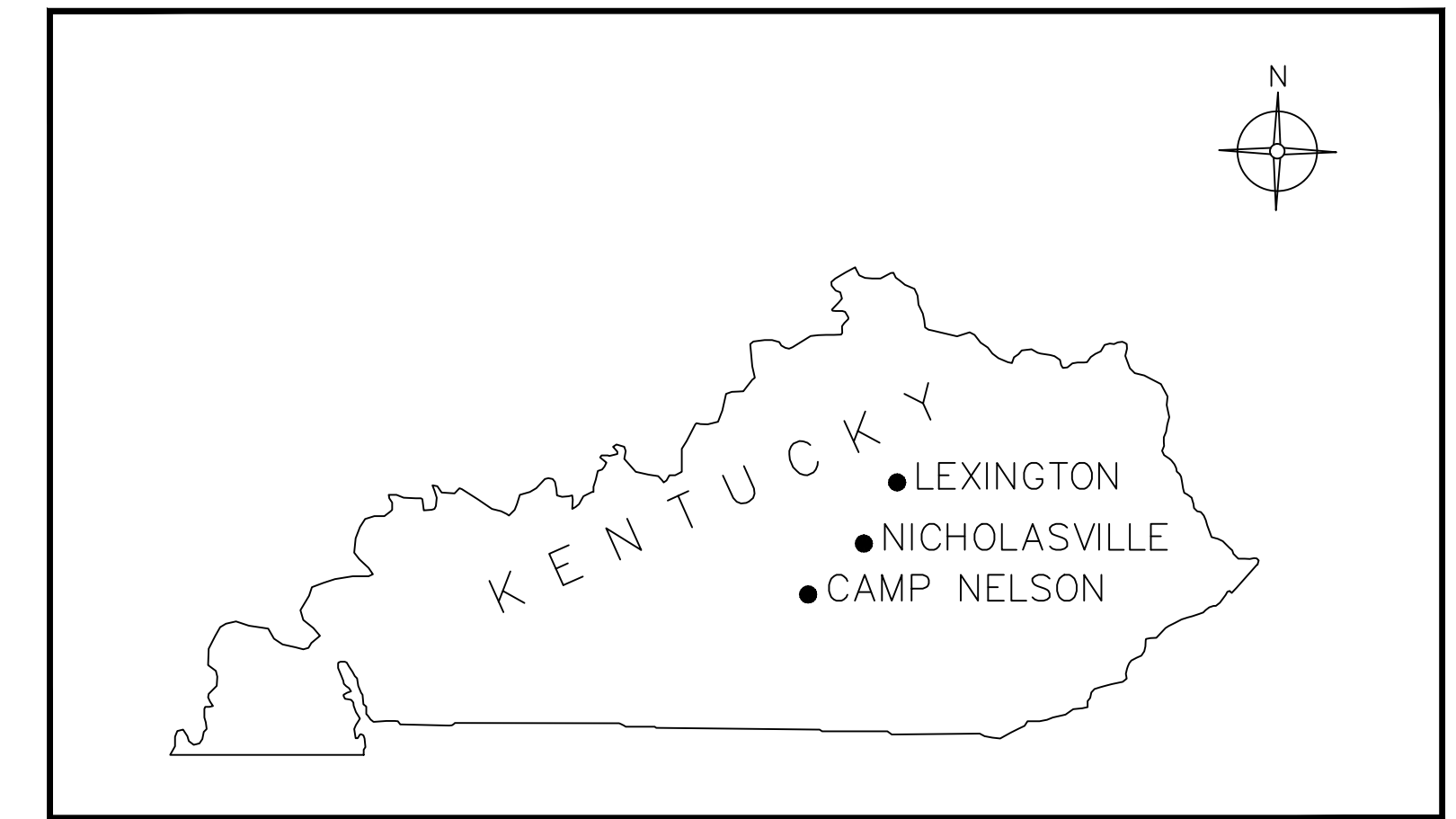

VICINITY MAP NICHOLASVILLE, KENTUCKY

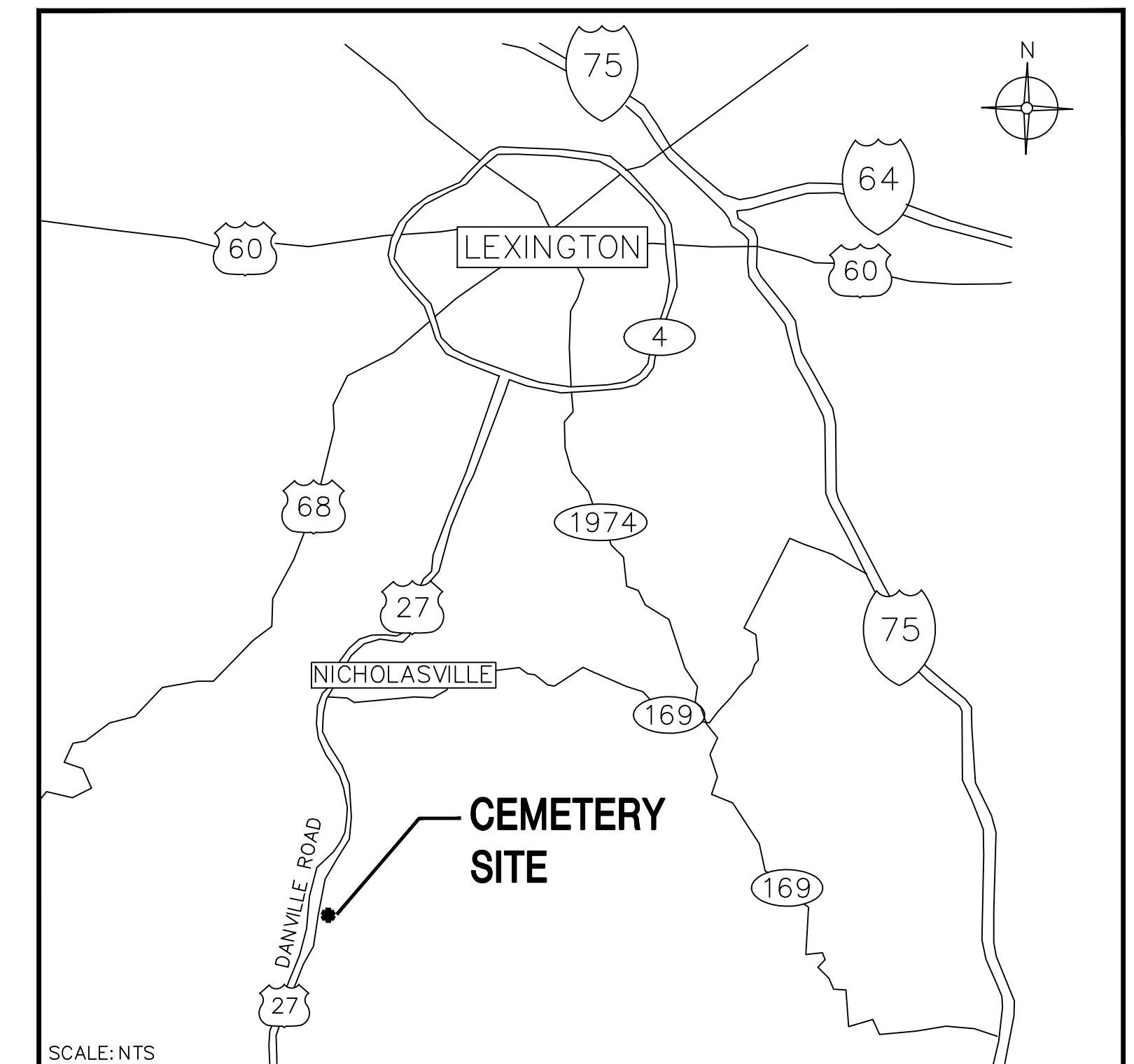

LOCATION MAP NICHOLASVILLE, KENTUCKY

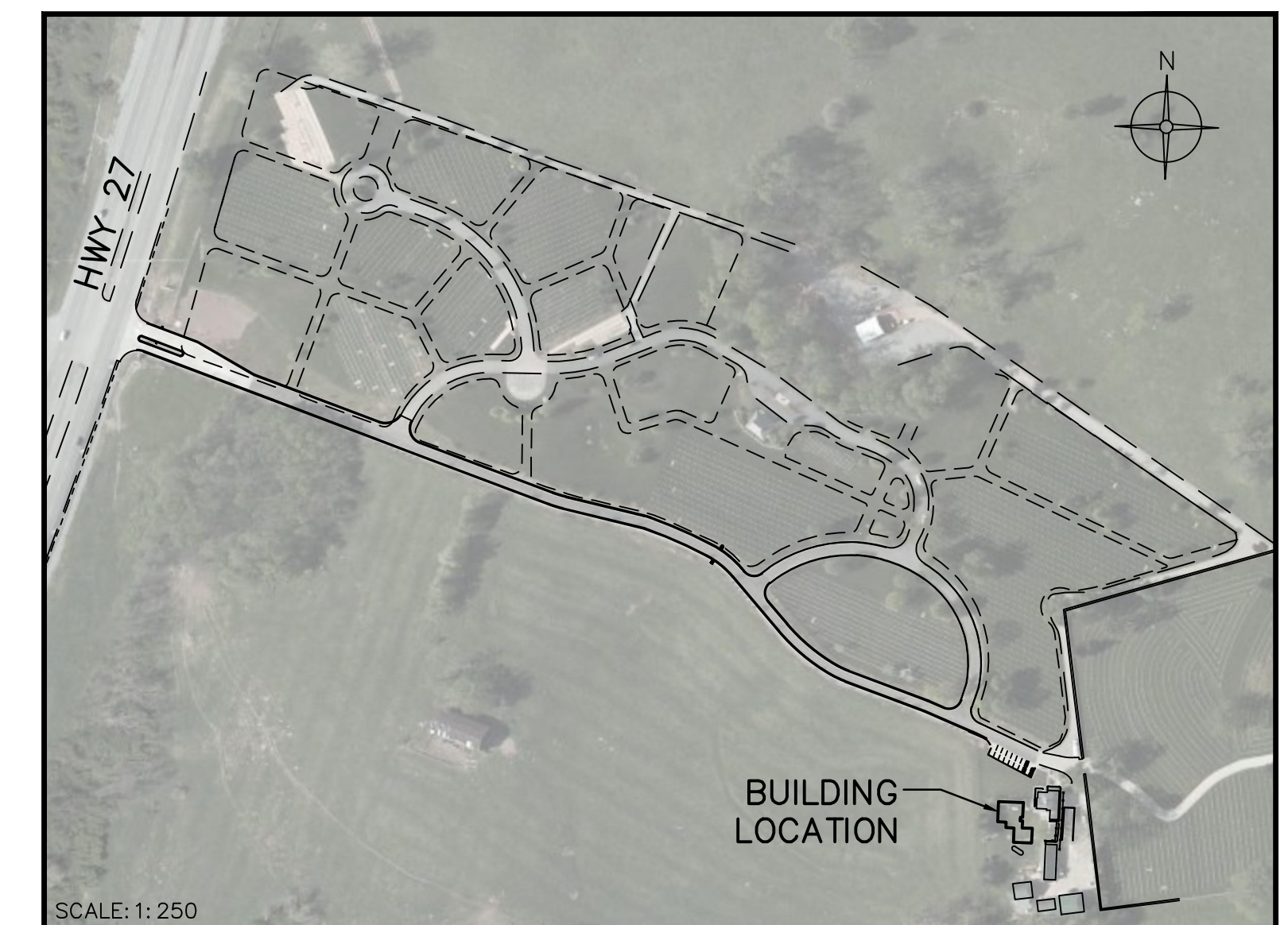

SITE MAP NICHOLASVILLE, KENTUCKY

100% CONSTRUCTION DOCUMENTS

CONSULTANTS:		ARCHITECT/ENGINEERS:		Drawing Title		Project Title		Project Number		National Cemetery Administration 	
 AMERICAN ENGINEERS, INC. 65 ABERDEEN DR. GLASGOW, KY 42141 (270) 651-7220 TEL. (270) 651-3246 FAX WWW.AEI.CC		 ADVANCED STRUCTURAL TECHNOLOGIES 7212 METRO BLVD EDINA, MN 55439 (952) 854-9302 TEL. (952) 854-9690 FAX WWW.ASTMN.COM		 ANDERSON ENGINEERING ENGINEERING • ARCHITECTURE • LAND SURVEYING ENVIRONMENTAL SERVICES • LANDSCAPE ARCHITECTURE		COVER SHEET		833-CM3-026			
Revisions:				Signature: DATE: 05/20/2015 LICENSE: # 41258		Approved Project Director		Location CAMP NELSON NATIONAL CEMETERY NICHOLASVILLE, KENTUCKY		Drawing Number	
								Date May 20, 2015		Checked MBB	
										Drawn DAJ	
										X-101	
										Dwg. 1 of 53	

one eighth inch = one foot
0 4 8 16
one quarter inch = one foot
0 4 8
three eighths inch = one foot
0 4
one half inch = one foot
0 6
three quarters inch = one foot
0 2
one inch = one foot
0 6
one and one half inches = one foot
0 6
three inches = one foot
0 6

VA-13600-13661 VA NCA IDQ - Camp Nelson New Wash Bay - Storage Building- Nicholasville, KY Dwg=CdA/CWN/B-1.02 SITE SURVEY.dwg 5-21-15 11:21:55 AM djester

SITE LOCATION MAP

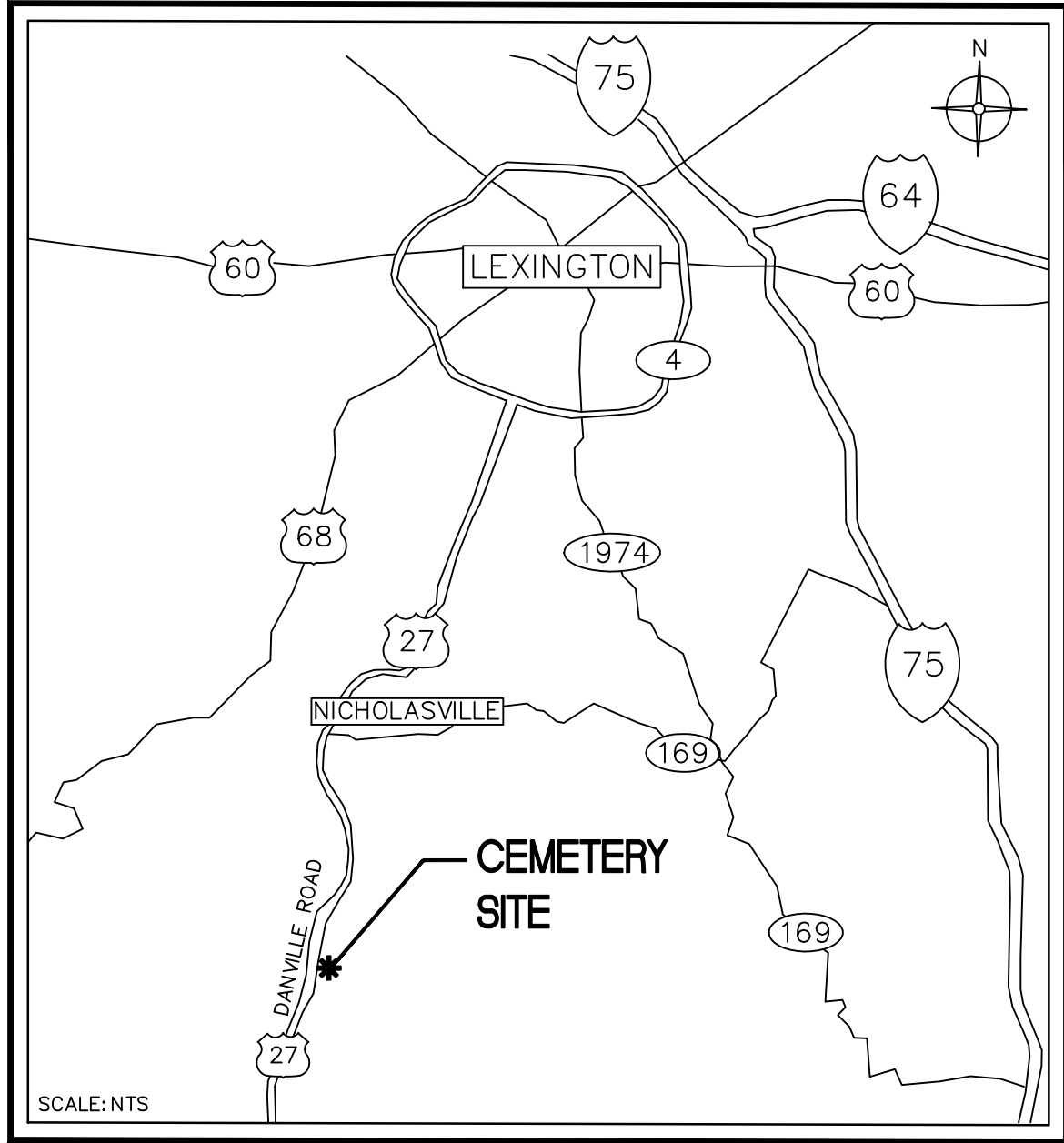

CONSULTANTS:



AMERICAN ENGINEERS, INC.
65 ABERDEEN DR.
GLASGOW, KY 42411
(270) 651-7220 TEL. (270) 651-3246 FAX
WWW.AEI.CC



ADVANCED STRUCTURAL TECHNOLOGIES
7212 METRO BLVD
EDINA, MN 55439
(952) 854-9302 TEL. (952) 854-9690 FAX
WWW.ASTMN.COM



STRUCTURAL / MECHANICAL / ELECTRICAL
TECHNOLOGY / MEDICAL EQUIPMENT SOLUTIONS
(309) 786-8673 TEL. (309) 786-5967 FAX
QUAD CITIES, IL WWW.KJWW.COM

I HEREBY CERTIFY THAT THIS PLAN,
SPECIFICATION, OR REPORT WAS
PREPARED BY ME OR UNDER MY
DIRECT SUPERVISION AND THAT I
AM A DULY LICENSED
PROFESSIONAL ENGINEER UNDER
THE LAWS OF THE STATE OF
MINNESOTA.
PRINT NAME: MICHAEL B. BRANDVOLD
SIGNATURE: *Michael B. Brandvold*
DATE: 05/20/2015
LICENSE # 41258

ARCHITECT/ENGINEERS:



ENGINEERING • ARCHITECTURE • LAND SURVEYING
ENVIRONMENTAL SERVICES • LANDSCAPE ARCHITECTURE

Anderson Engineering of Minnesota, LLC
13605 1st Avenue North
Suite 100
Plymouth, MN 55441
763-412-4000 (o) 763-412-4090 (f)
www.ae-mn.com

NOTES

1. SEE SHEET B-1.02 FOR SURVEY INFORMATION AT PROJECT SITE.

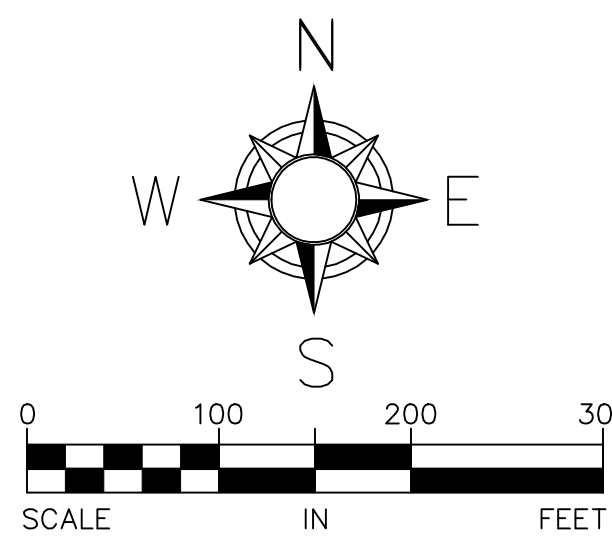

100% CONSTRUCTION DOCUMENTS

Revisions	Date

Drawing Title	AERIAL
Approved Project Director	

Project Title	WASH BAY / STORAGE BUILDING
Location	CAMP NELSON NATIONAL CEMETERY NICHOLASVILLE, KENTUCKY
Date	May 20, 2015
Checked	MBB
Drawn	DAJ

Project Number	833-CM3-026
Building Number	3003
Drawing Number	B-1.01
Dwg. 2 of 53	

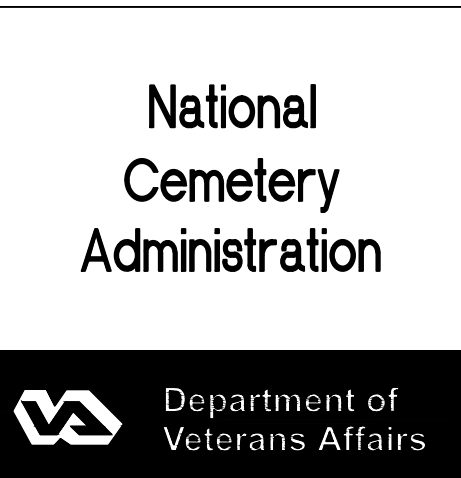

three inches = one foot
one and one half inches = one foot
one inch = one foot
three quarters inch = one foot
one half inch = one foot
three eighths inch = one foot
one quarter inch = one foot
one eighth inch = one foot

VA 13600 (1366) VA NCA IDQ - Camp Nelson New Wash Bay - Storage Building- Nicholasville, KY Dwg-C&G/C&M-B-1.02 SITE SURVEY.dwg 5-21-15 11:21:57 AM djester

DEPARTMENT OF VETERANS AFFAIRS
NATIONAL CEMETERY ADMINISTRATION

SURVEY FOR:
PROPERTY LOCATION: 6980 Danville Road, Nicholasville, Kentucky.

CERTIFICATION:
I hereby certify that this map was prepared by me or under my direct supervision and that I am a duly licensed Land Surveyor under the laws of the State of Minnesota.

Dated: June 5th, 2014

Anderson Engineering of Minnesota, LLC

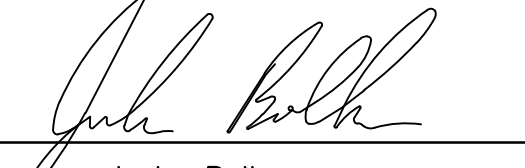
by: 
Jack Bolke
Minnesota License No. 20281

- NOTES:
- The horizontal datum is the Kentucky State Plane Coordinate System, North Zone, NAD 83(96).
 - The benchmark for the project is the first floor elevation of the office building as depicted on the plan as BM No. 1 elevation = 948.02. The second site benchmark is the top nut of hydrant located on the east side of the office building as depicted on the plan as BM No. 2 elevation = 946.17.
 - The location and extent of underground utilities, if shown, are based upon existing drawings provided by the utility companies and by above ground evidence. There is no guarantee as to the accuracy or the completeness of this information. The size and location should be considered approximate. Additional underground utilities may be present.

SOIL BORING TABLE

BORE	NORTHING	EASTING	GROUND ELEVATION
B-1	104176.16	1538920.53	942.2
B-2	104131.16	1538944.30	942.2
B-3	104026.68	1538924.55	935.2

CONTROL SCHEDULE

NUMBER	NORTHING	EASTING	ELEVATION	DESCRIPTION
100	104280.15	1539033.06	942.28	PKNAIL
101	104194.25	1538971.01	943.62	SET SPIKE
103	103980.17	1538917.57	929.85	SET SPIKE
104	104094.37	1538976.06	942.41	SET SPIKE

