

415 N. MCKINLEY  
SUITE 1250  
LITTLE ROCK, AR  
72205

Phone: 501-244-9696  
Fax: 501-244-9620  
www.evoarkansas.com

VA: LETC Admin Building  
First Floor

FURNITURE PLAN

PRELIMINARY DRAWINGS

☐ Approved as Planned: \_\_\_\_\_  
☐ Approved w/ Exceptions: \_\_\_\_\_  
Date: \_\_\_\_\_

DRAWN BY:	DATE:
AC	04.28.15

NOTE: AN ARCHITECTURAL WALL IS DERIVED AS A LOAD BEARING WALL CONSTRUCTED OF POURED CONCRETE, CONCRETE BLOCK, OR COMPOSITE BOARD (DRYWALL) ATTACHED TO METAL OR WOOD STUDS. THE DRYWALL MUST BE 5/8" THICK OR MORE. WOOD STUDS MUST BE A NOMINAL 2" X 4" SIZE. METAL STUDS MUST BE ON CENTER NO GREATER THAN 24" APART. HAVE A MAXIMUM HEIGHT OF 14' AND BE RESTRAINED AT THE FLOOR & CEILING. CUTTING WALL STRIPS VOID WARRANTY.

THIS DRAWING IS THE PROPERTY OF EVO BUSINESS ENVIRONMENTS AND MAY NOT BE REPRODUCED IN ANY MANNER WITHOUT WRITTEN CONSENT.

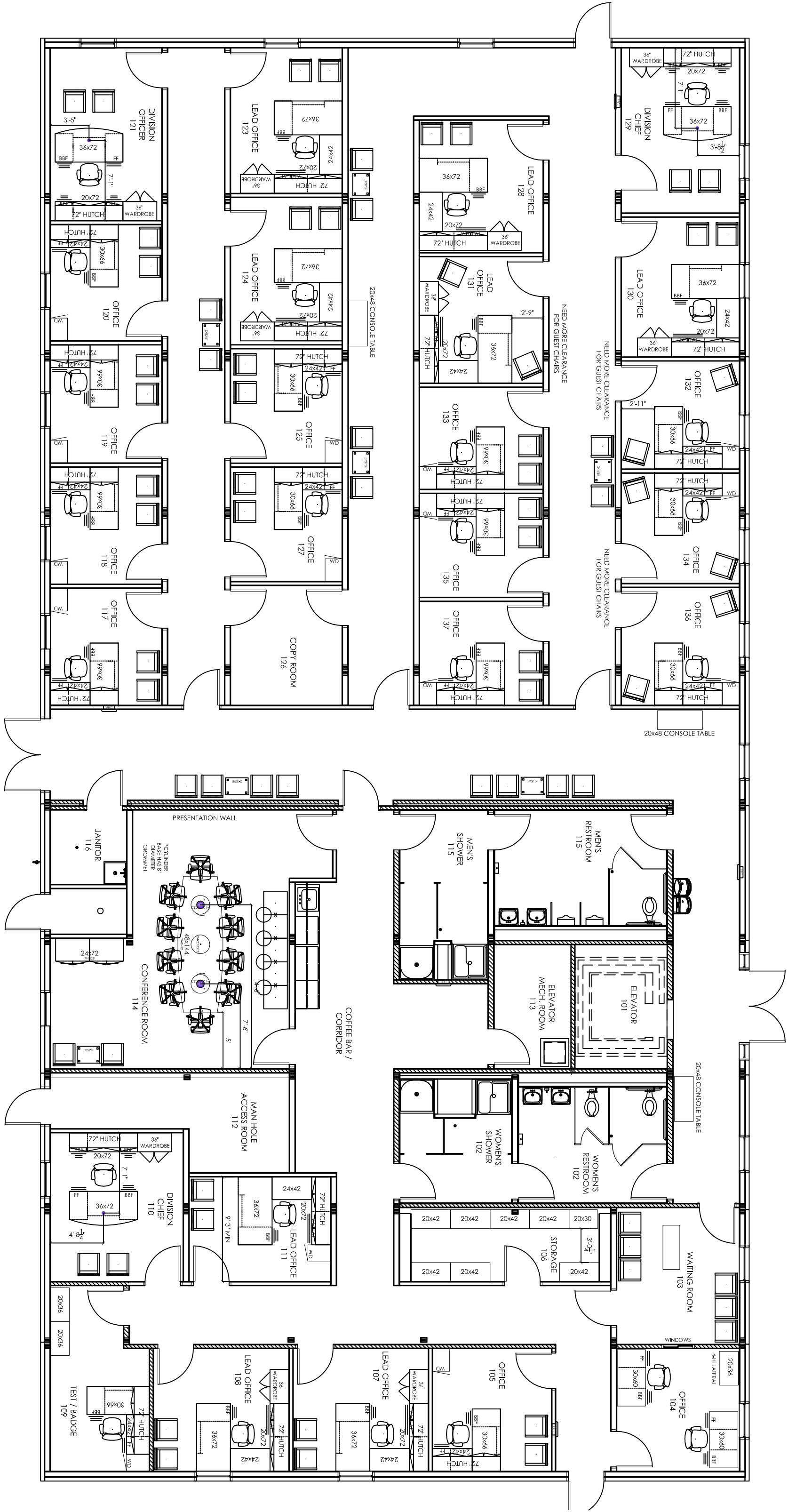

NOTES:

DIMENSIONS SHOWN TO FLOOR BOX LOCATIONS ARE TO THE CENTER OF THE FLOOR BOX. FLOOR BOX LOCATIONS MUST BE FLUSH WITH THE FINISHED FLOOR TO AVOID FURNITURE CONFLICTS.