

$$\overline{8^n} = 1'-0''$$
[illegible]

PLAN-4TH FLOOR

5A BUILDING 16-ENLARGED ELECTRICAL ROOM REMODEL PLAN-4TH FLOOR
SCALE: 1/4" = 1'-0"

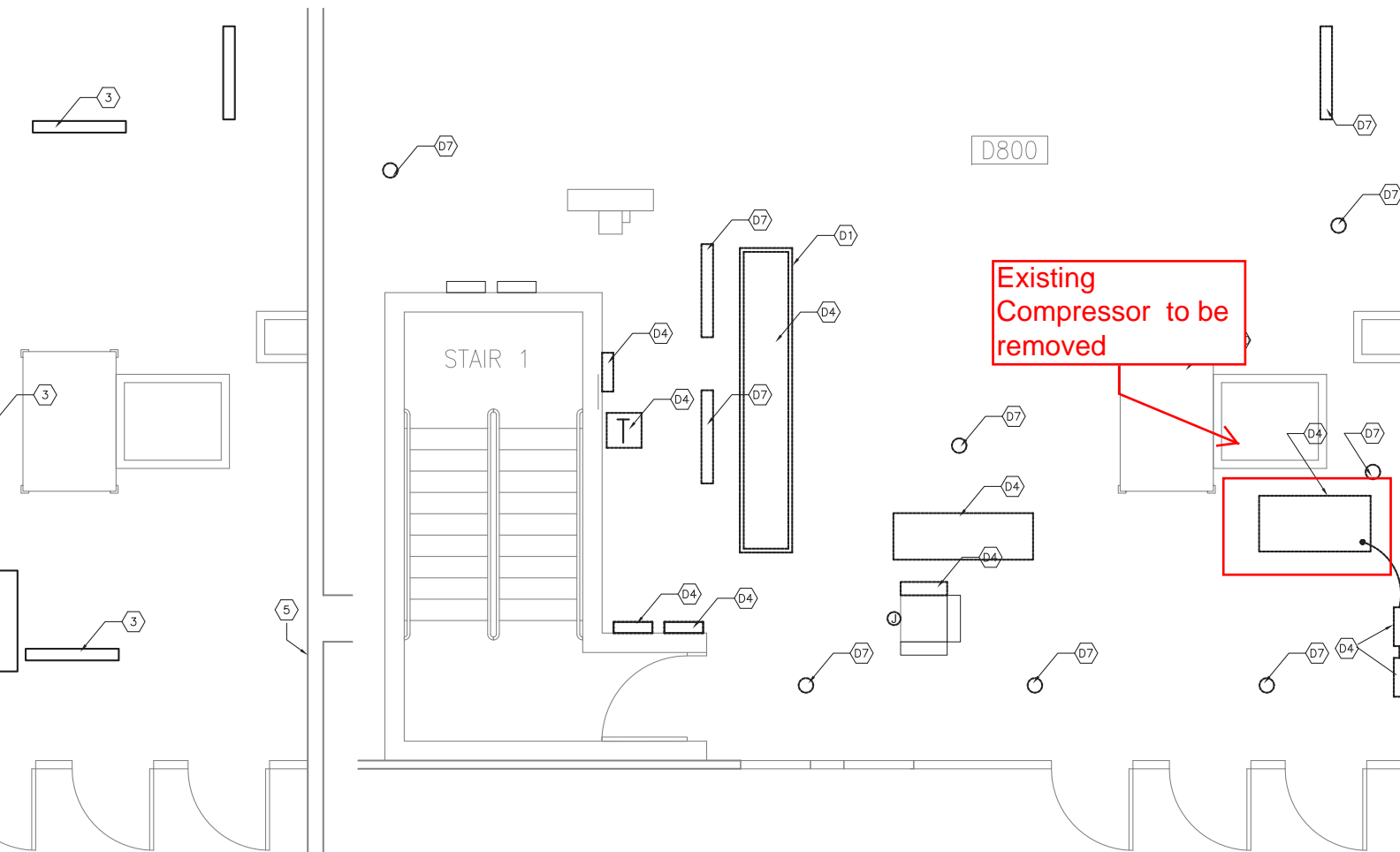

PLAN-8TH FLOOR

4A ENLARGED ELECTRICAL/MECHANICAL ROOM DEMOLITION PLAN-8TH FLOOR
SCALE: 1/4" = 1'-0"

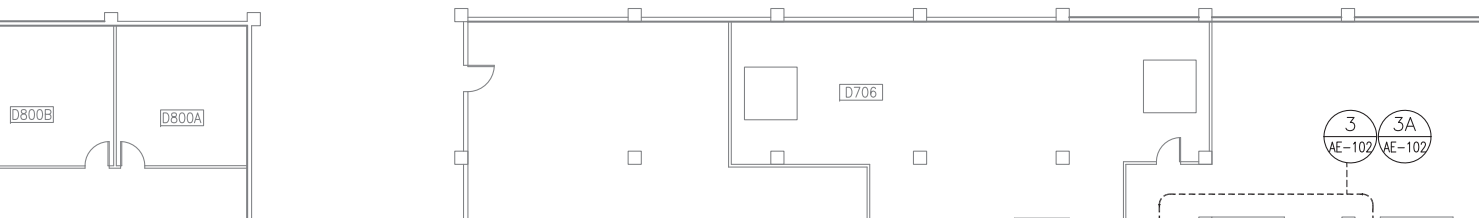

- E. REMAIN DURING CONSTRUCTION. IMMEDIATELY BRING TO THE ATTENTION ANY MATERIALS OR STRUCTURAL MEMBERS WHICH ARE UNSTABLE, DETERIORATED OR UNSUITABLE FOR REUSE.
- F. PROTECT ALL EXISTING FINISHES AND MATERIALS WHICH ARE TO REMAIN AS FINISHED MATERIALS AS A SUBSTRATE FOR A NEW FINISH.
- G. REMOVE IMMEDIATELY FROM THE BUILDING ALL DEMOLISHED MATERIALS.
- H. PATCH THE EXISTING CONCRETE FLOOR SLAB AS REQUIRED WITH THE PROPER U.L. SPECIFIED FLOOR FILL FOR FLOOR TYPE AND LOCATION. INSTALLATION OF UNDER SLAB WORK.
- I. PATCH THE PARTITION CONSTRUCTION INCLUDING ALL PENETRATIONS EXISTING AND CREATED DURING THE DEMOLITION AND CONSTRUCTION PHASES. MATCH THE EXISTING TYPE, RATING AND INTERIOR FINISH AS DESIGNATED UNLESS OTHERWISE.
- J. MAINTAIN EMERGENCY EGRESS THROUGH ALL DOORS AT ALL TIMES. ALWAYS MAINTAIN A CLEAR PATHWAY.
- K. PLEASE NOTE THAT NOT ALL KEYNOTES APPEAR ON ALL SHEETS.
- L. CONTRACTOR SHALL BE RESPONSIBLE FOR THE AND IF REQUIRED, REINSTALLATION OF EXISTING LIGHT FIXTURES NECESSARY TO PERFORM WORK.
- M. REFERENCE OTHER DISCIPLINE DRAWINGS FOR ADDITIONAL SCOPE AND INFORMATION.
- N. ASBESTOS ABATEMENT IN THIS AREA SHOULD BE COMPLETED BY OTHERS PRIOR TO THE START OF DEMOLITION AND CONSTRUCTION OPERATIONS.

DEMOLITION KEYNOTES:

- D1. REMOVE EXISTING CONCRETE PAD. GRIND AND LEVEL SLAB TO MATCH EXISTING.
- D2. REMOVE EXISTING NON STRUCTURAL MASS BLOCK TO THE BOTTOM OF CONCRETE PAD.
- D3. EXISTING CONCRETE EQUIPMENT PAD TO BE REMOVED OR RELOCATED. SEE ELECTRICAL DEMOLITION DRAWINGS FOR ADDITIONAL INFORMATION.
- D4. PROVIDE AN OPENING IN THE EXISTING WALL TO THE LIMITS SHOWN ON THE DRAWING.
- D5. REMOVE EXISTING DOOR AND FRAME. REMOVE OWNER.
- D6. REMOVE EXISTING LIGHT FIXTURES
- D7. REMOVE EXISTING METAL PIPE HANDRAILS AND GUARD RAILS. SALVAGE FOR MODIFICATION OR REINSTALLATION.
- D8. REMOVE ALL CEILING MOUNTED SPRING FIBERGLASS ISOLATORS FROM THE BOTTOM OF THE EXISTING STRUCTURE.
- D9. EXISTING PLYWOOD WORK BENCH/TABLE
- D10. SAWCUT EXISTING FLOOR SLAB FOR INSTALLATION OF MEP WORK.
- D11. EXISTING FLOOR DRAIN OR FLOOR SINK
- D12. EXISTING FLOOR DRAIN TO BE REMOVED
- D13. EXISTING FLOOR DRAIN TO BE REMOVED

NEW WORK KEYNOTES:

1. NEW ELECTRICAL EQUIPMENT CONCRETE KEEPING PAD. REFER TO ELECTRICAL DEMOLITION EQUIPMENT LOCATIONS AND COORDINATE WITH EQUIPMENT MANUFACTURER. REFER TO 4/AE-400 FOR EQUIPMENT PAD DETAIL.
2. NEW HOLLOW METAL DOOR AND FRAME. REFER TO 4/AE-400 FOR ADDITIONAL INFORMATION.
3. LIGHT FIXTURES. SEE ELECTRICAL FOR PATCH EXISTING CONCRETE FLOOR SLAB TO MATCH THE EXISTING CONSTRUCTION, TEXTURE AND FINISH.
4. PATCH EXISTING PARTITION TO MATCH THE SUBSTRATE, TEXTURE AND FINISH UNLESS OTHERWISE. CLOSE OFF ANY EXISTING
5. PATCH EXISTING PARTITION TO MATCH THE SUBSTRATE, TEXTURE AND FINISH UNLESS OTHERWISE. CLOSE OFF ANY EXISTING