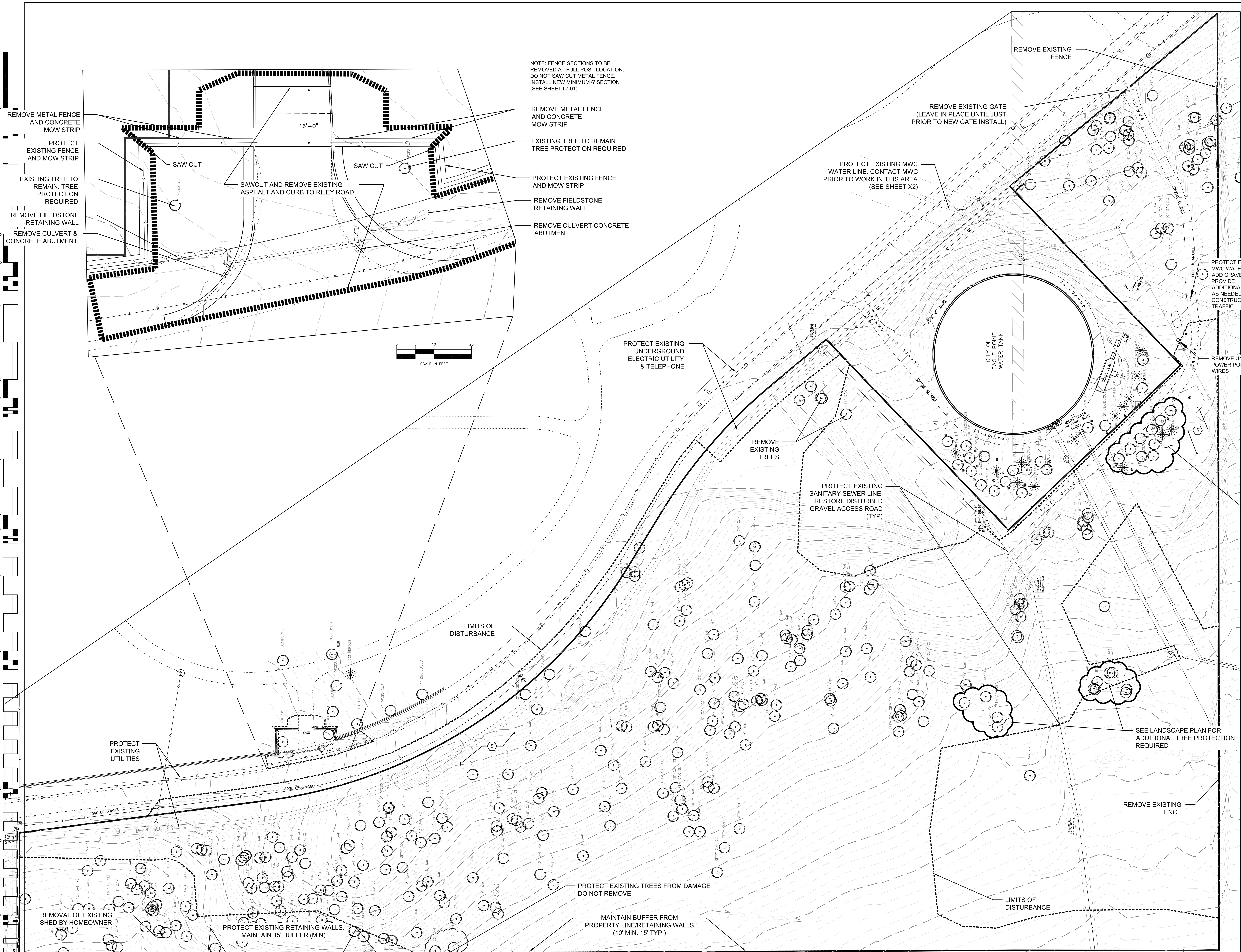

SCALE IN FEET 0 25 50 100

LEGEND

- EXISTING MINOR CONTOUR
- EXISTING MAJOR CONTOUR
- LIMITS OF DISTURBANCE
- PROPERTY LINE
- EXISTING UNDERGROUND ELECTRIC
- EXISTING OVERHEAD ELECTRIC
- EXISTING SANITARY SEWER
- EXISTING STORM SEWER
- EXISTING WATERMAIN
- EXISTING TREES
- EXISTING FENCE

NOTES:

1. CLEAR & GRUB & REMOVE ALL TREES AND BRUSH WITHIN LIMITS OF DISTURBANCE EXCEPT WHERE SHOWN TO BE PROTECTED. ONLY SIGNIFICANT TREES ARE SHOWN FOR CLARITY.
2. REMOVE ENTIRE TREE AND STUMP. REMOVE ALL ROOTS GREATER THAN 3" DIA. IF WITHIN PROPOSED BURIAL SECTION OR ROADWAY.
3. TAKE ALL NECESSARY PRECAUTIONS TO PROTECT EXISTING UTILITIES. LOCATIONS OF UTILITIES SHOWN BASED ON SURVEY AND AS-BUILT INFORMATION AND MAY NOT REPRESENT ACTUAL CONDITIONS. CONTRACTOR IS RESPONSIBLE FOR UTILIZING UTILITY LOCATES PRIOR TO STARTING WORK IN ANY AREA.
4. SEE SHEET L1.03 FOR CONSTRUCTION PHASING PLAN.

(5) OWNER CONSTRUCTION ACTIVITY INCLUDING DUMPING SPOILS WITHIN THE PROJECT LIMITS MAY HAVE OCCURRED SINCE ORIGINAL SURVEY. SITE TOPOGRAPHY MAY DIFFER FROM SHOWN.

(6) PRE CONDITION SURVEY (BY CONTRACTOR) PER 01 00 00 SHALL DOCUMENT PRE CONSTRUCTION CONDITION OF EXISTING WALLS. CONTRACTOR SHALL TAKE NECESSARY MEASURES TO PROTECT EXISTING WALLS DURING CONSTRUCTION.

CALL 48 HOURS BEFORE DIGGING
Utilities Underground Location Center
DIAL 811
811
Know what's below, Call before you dig.

BID DOCUMENTS

No.	Revisions	Date

Advanced Structural Technologies
7212 Metro Boulevard
Edina, MN 55439
(952) 854-9302 tel
(952) 854-9690 fax
www.astmn.com

Water in Motion
Professionals in Outdoor Water Use, Reuse, Consulting & Water Management
175 James Ave N | Minneapolis, MN 55405
p 763-559-1010 | f 763-559-7779
www.watermotion.com

KJWW ENGINEERING CONSULTANTS
Experience you can build on™
STRUCTURAL MECHANICAL | ELECTRICAL
TECHNOLOGY MEDICAL EQUIPMENT SOLUTIONS

ANDERSON ENGINEERING
ENGINEERING • ARCHITECTURE • LAND SURVEYING
ENVIRONMENTAL SERVICES • LANDSCAPE ARCHITECTURE
Anderson Engineering of Minnesota, LLC
13605 1st Avenue North; Suite 100; Plymouth, MN 55441
763-412-4000 (o) 763-412-4090 (f) www.ae-mn.com
AE COMM. #13282

REGISTERED PROFESSIONAL ENGINEER 83168 OREGON SEPT. 29, 2009 R. JOHNSON
EXP. JUNE 30, 2017

NATIONAL CEMETERY ADMINISTRATION

Drawing Title	Project Title	Date
DEMOLITION PLAN	CEMETERY EXPANSION	10-31-2014
		Project Number 906 CM 3012
Approved: Director, Office of Construction Management	Building Number / Checked / Drawn	Drawing Number D1.01R
Approved: Director, Project Management Service	Location EAGLE POINT, OREGON	Dwg. Of 85