

1 DEMOLITION / UTILITY REFERENCE CEILING PLAN  
1/4"=1'-0"

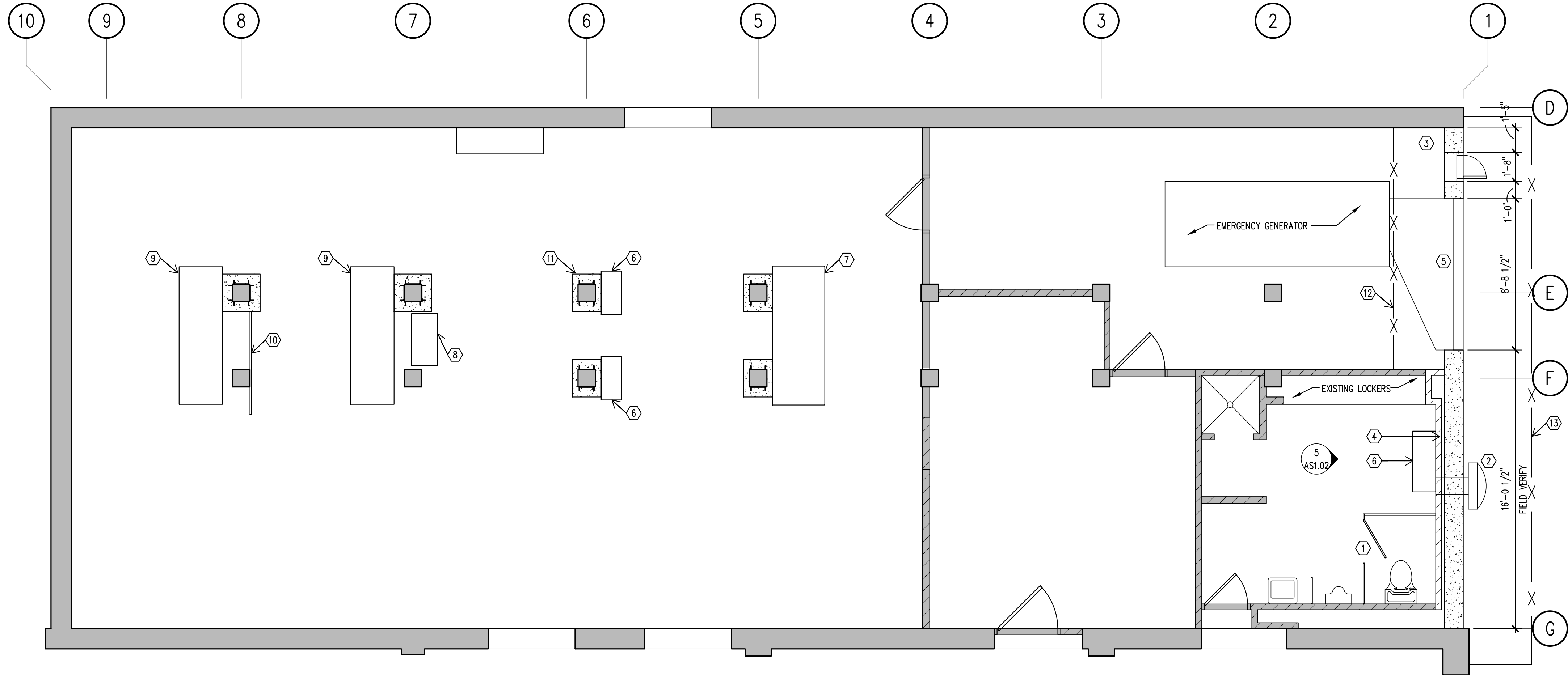

3 REMODEL PLAN  
1/4"=1'-0"

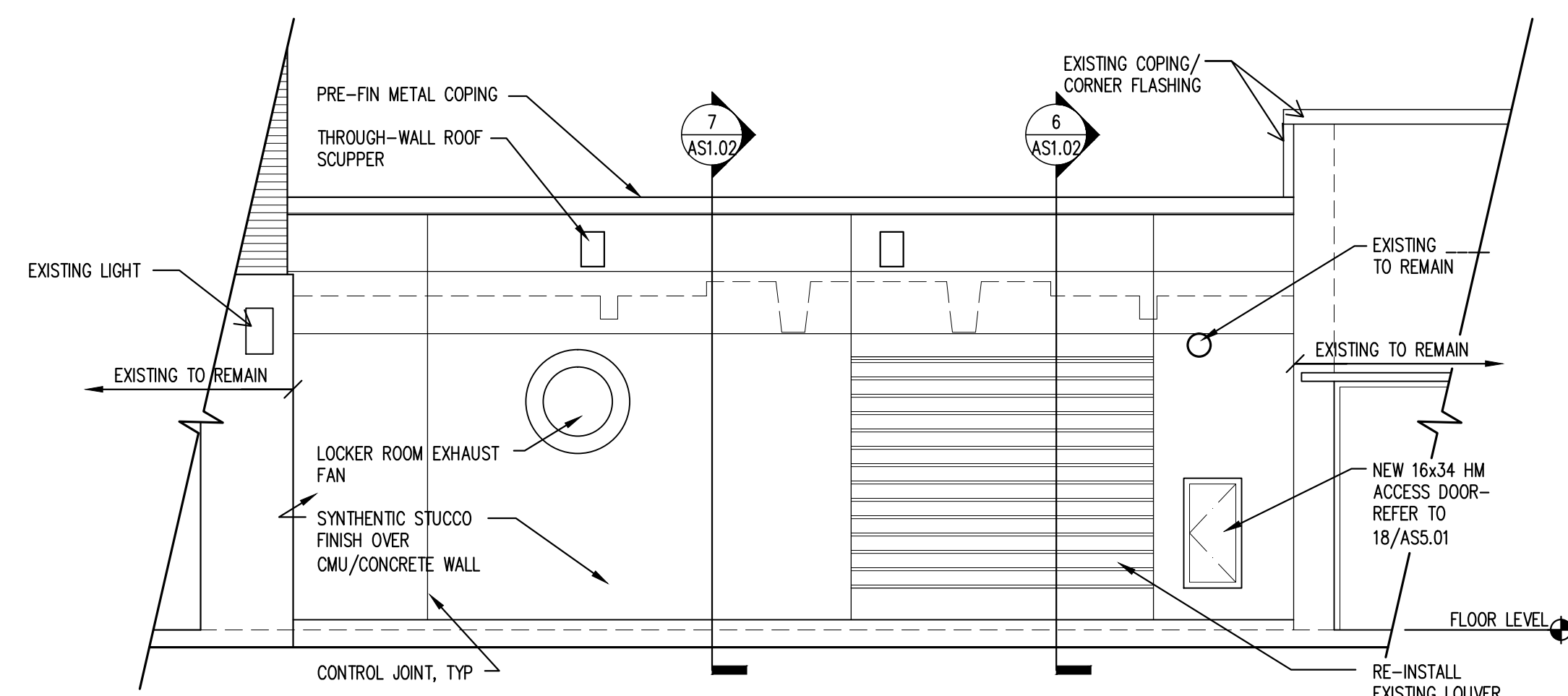

4 EXTERIOR ELEVATION  
1/4"=1'-0"

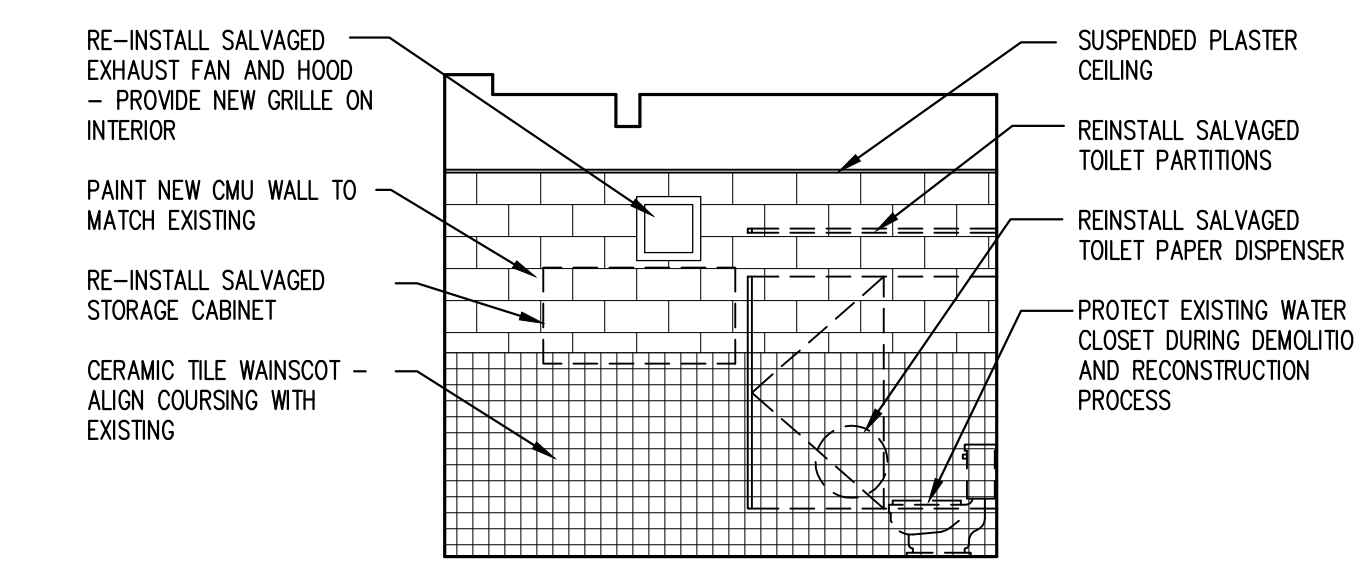

5 LOCKER ROOM ELEVATION  
1/4"=1'-0"

- DEMOLITION KEYED NOTES
- CAREFULLY REMOVE AND SALVAGE EXISTING PARTITIONS FOR REINSTALLATION.
  - CAREFULLY REMOVE AND SALVAGE EXISTING EXHAUST FAN AND HOOD FOR REINSTALLATION.
  - REMOVE PORTION OF EXISTING PLASTER CEILING TO EXPOSE ROOF STRUCTURE FOR SHORING - REFER TO STRUCTURAL.
  - REMOVE EXISTING 4" CMU WALL.
  - CAREFULLY REMOVE AND SALVAGE EXISTING LOUVER FOR REINSTALLATION. REMOVE DUCTWORK BACK TO EXISTING EMERGENCY GENERATOR.
  - PROTECT EXISTING EXHAUST PIPING FROM DAMAGE THROUGHOUT DEMOLITION AND RECONSTRUCTION PROCESS.
  - REMOVE EXISTING CONCRETE WALL - REFER TO STRUCTURAL.
  - CAREFULLY REMOVE AND SALVAGE EXISTING CABINET FOR REINSTALLATION.
  - PRIOR TO COMMENCING STRUCTURAL REPAIRS TO ROOF DECK AND BEAMS, INSTALL NEW SUPPORTS ON EITHER SIDE OF BEAMS FOR ALL UTILITIES AFFECTED BY THE WORK. REMOVE ALL EXISTING SUPPORTS ATTACHED DIRECTLY TO BEAMS OR ARE IN CONFLICT WITH STRUCTURAL REPAIRS AND NEW GYP. BD. BEAM PROTECTION.
  - TEMPORARILY MOVE WORKBENCH TO PERFORM STRUCTURAL REPAIR WORK. REINSTALL WORKBENCH AT COMPLETION OF STRUCTURAL REPAIR WORK.
  - REMOVE ELECTRICAL DEVICES, WIRING, AND CONDUIT MOUNTED TO COLUMN TO PERFORM STRUCTURAL REPAIR WORK. AT COMPLETION OF STRUCTURAL REPAIR WORK, INSTALL NEW ELECTRICAL DEVICES AND CONDUIT AND CONNECT TO EXISTING CIRCUITS.
  - REMOVE WALL AND PIPING AS NECESSARY TO PERFORM STRUCTURAL REPAIR WORK. AT COMPLETION OF STRUCTURAL REPAIR WORK, INSTALL NEW WALL HYDRANT AND PIPING TO MATCH EXISTING.
  - TEMPORARILY MOVE EXISTING CABINETS TO PERFORM STRUCTURAL REPAIR WORK. DEMO EXISTING CONCRETE HOUSEKEEPING PADS AND REPAIR CONCRETE FLOOR TO MATCH EXISTING ADJACENT FLOOR.
  - TEMPORARILY REMOVE AND SALVAGE PEGBOARD TO PERFORM STRUCTURAL REPAIR WORK. AT COMPLETION OF STRUCTURAL REPAIR WORK, REINSTALL SALVAGED PEGBOARD.
  - DEMO EXISTING 10" HIGH CONCRETE PAD. REPAIR CONCRETE FLOOR TO MATCH EXISTING ADJACENT FLOOR.
  - REMOVE TOP COURSES OF MASONRY WALL TO PERFORM STRUCTURAL REPAIRS - TEMPORARILY SHORE EXISTING MASONRY WALL AS REQUIRED.
  - APPROXIMATE LOCATIN OF CONSTRUCTION FENCING - COORDINATE EXACT LOCATION WITH COR.

- PLAN KEYED NOTES
- REINSTALL SALVAGED TOILET PARTITIONS.
  - REINSTALL SALVAGED EXHAUST FAN AND HOOD.
  - PAINT NEW CONCRETE WALL TO MATCH ADJACENT EXISTING WALLS.
  - CONSTRUCT NEW 4" CMU WALL IN LINE WITH ORIGINAL WALL LOCATION.
  - REINSTALL SALVAGED LOUVER. INSTALL NEW DUCTWORK FROM LOUVER TO EXISTING EMERGENCY GENERATOR.
  - REINSTALL SALVAGED STORAGE CABINET.
  - MOVE EXISTING WORKBENCH BACK TO NEAR ORIGINAL LOCATION AT COMPLETION OF STRUCTURAL REPAIR WORK.
  - MOVE SHELVING UNIT BACK TO ORIGINAL LOCATION AT COMPLETION OF STRUCTURAL REPAIR WORK.
  - PROVIDE 30"x95"x4" H CONCRETE HOUSEKEEPING PAD - SET SALVAGED FLOOR MOUNTED CABINETS ON NEW HOUSEKEEPING PAD AT COMPLETION OF STRUCTURAL REPAIR WORK.
  - RE-INSTALL SALVAGED PEGBOARD AT COMPLETION OF STRUCTURAL REPAIR WORK.
  - PAINT NEW CONCRETE COLUMN WRAPS TO MATCH EXISTING COLUMNS.
  - PROVIDE CHAIN LINK FENCING AND BIRD SCREEN WALL-WALL AND FLOOR TO STRUCTURE ABOVE ENTIRE TIME EXTERIOR WALL IS DEMOLISHED.
  - APPROXIMATE LOCATION OF CONSTRUCTION FENCING - COORDINATE EXACT LOCATION WITH COR.

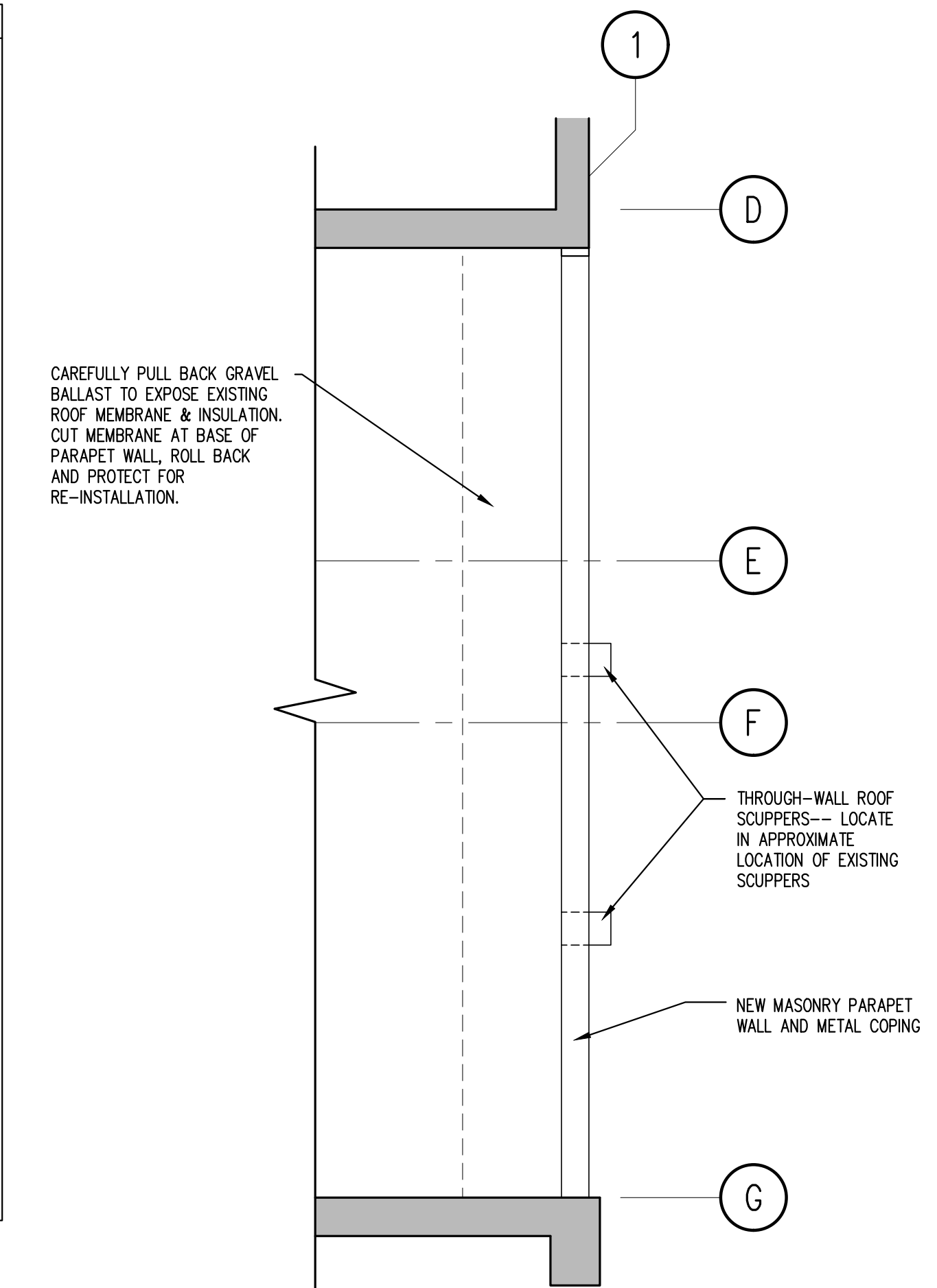

2 PARTIAL ROOF PLAN  
1/4"=1'-0"

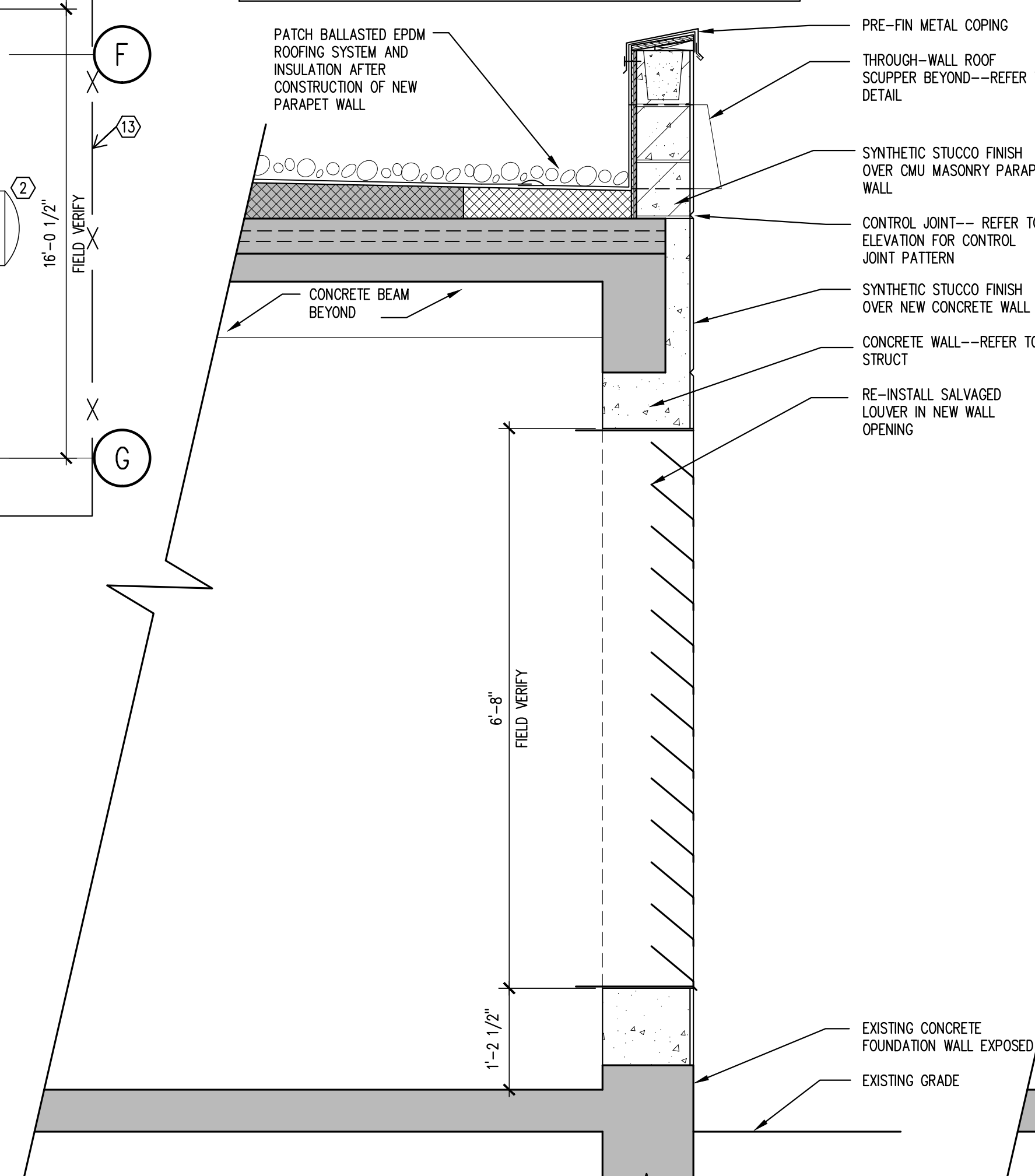

6 WALL SECTION  
3/4"=1'-0"

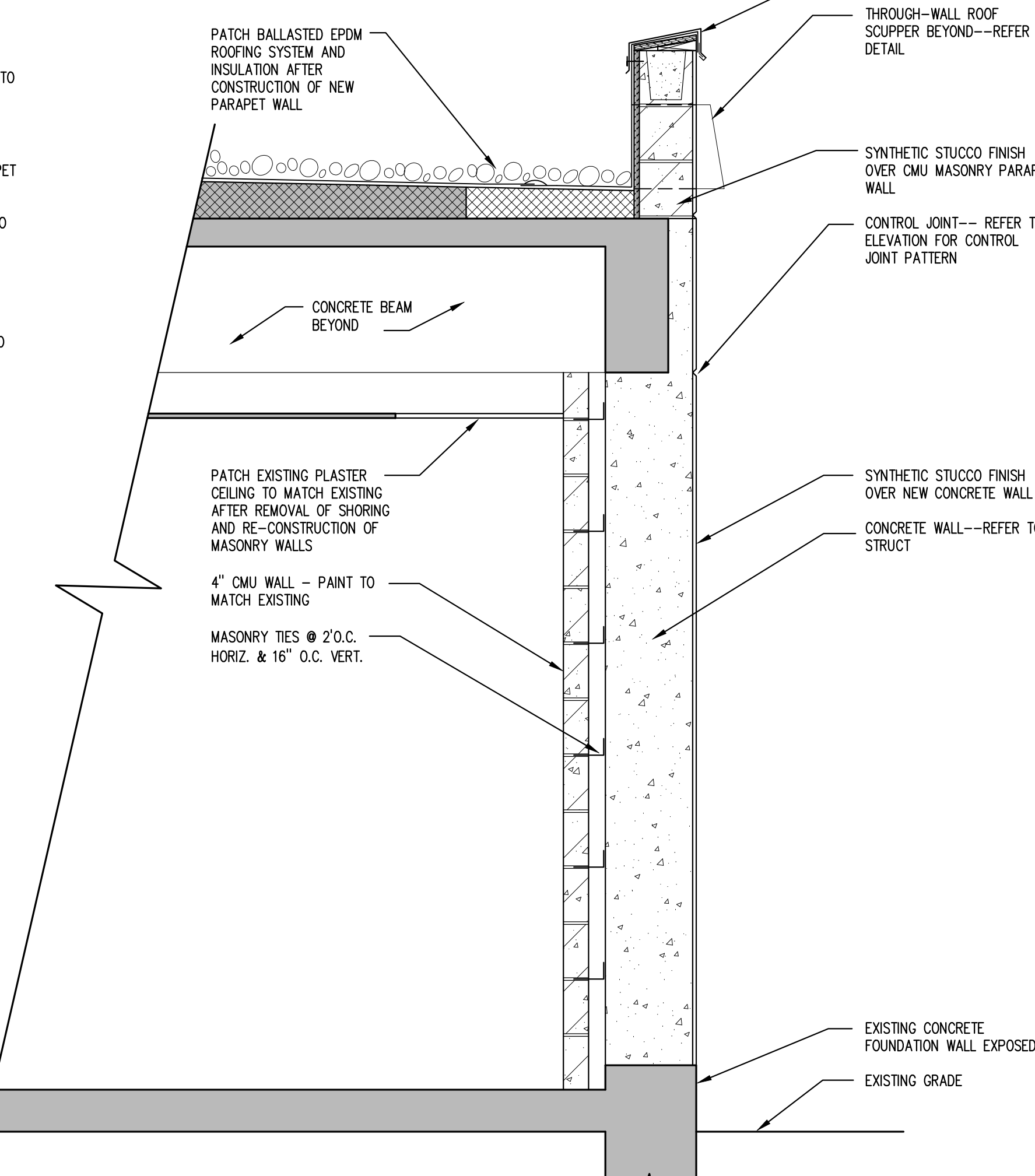

7 WALL SECTION  
3/4"=1'-0"

NO.	REVISION	DATE



701 Washington Ave. N. Ste 200 | Minneapolis, MN 55401 | 612.338.2029



TECHNICAL SERVICES AND CONSULTING  
1225 TOWER AVE  
SUPERIOR, WI 54880  
715-392-1879

I HEREBY CERTIFY that this plan, specification or report was prepared by me or under my direct supervision and that I am a duly Licensed Architect under the laws of the State of Minnesota.  
SIGNATURE: *Alan Ajala*  
TYPED OR PRINTED NAME: Alan Ajala  
DATE: 1/23/15 REG. NO.: 22927

APPROVED: SERVICE LINE DIRECTOR	DATE:	APPROVED: INFECTION CONTROL NURSE	DATE:
APPROVED: CHIEF OF POLICE	DATE:	APPROVED: PATIENT SAFETY	DATE:
APPROVED: PROJECTS SECTION MANAGER	DATE:	APPROVED: CHIEF OF POLICE	DATE:
APPROVED: DIRECTOR FMS	DATE:	APPROVED: SAFETY MANAGER	DATE:

DRAWING TITLE BUILDING 7 ARCHITECTURAL PLANS, ELEVATIONS, DETAILS	PROJECT TITLE 850-16-247 BOMER FOUNDATIONS BUILDING 4, 7, 59 St. Cloud VA Health Care System Main Campus, St. Cloud, Minnesota
APPROVED: ASSOCIATE HEALTH CARE SYSTEM DIRECTOR	DATE:
APPROVED: CHIEF OF STAFF	DATE:
APPROVED: HEALTH CARE SYSTEM DIRECTOR	DATE:

PROJECT TITLE 656-14-247 REPAIR FOUNDATIONS BUILDINGS 4, 7, 59 St. Cloud VA Health Care System Main Campus, St. Cloud, Minnesota			PLOT SCALE AS NOTED	
			PROJECT NO.	
BUILDING NO. 7	CHECKED BY ECA	DESIGN NO. NRP	DRAWING NO. AS1.02 Sheet 1 of 1	
LOCATION VA MEDICAL CENTER ST. CLOUD, MN 56303				

