

S:\Facility_Planning\Project_Development_Section\PROJECTS - NRM\2015\640-15-150 16B Floor and Deck Replacement\Work\Drawings\DWG\AS101-SitePlan.dwg 8-11-15 12:50:57 PM vhapalngory

Revision		
Adendum No 1	8/10/15	

EXISTING SITE PLAN

SCALE: 1" = 1'-0"

CONSULTANTS:

ARCHITECT/ENGINEERS:

Drawing Title		Project Title	
PROPOSED CONDITIONS		Building T6B Deck Replacement	
Approved Project Director		Location Palo Alto, CA	Building Number T6B
Date		Checked	Drawn
			Dwg. 3 of 15

Office of
Construction
and Facilities
Management

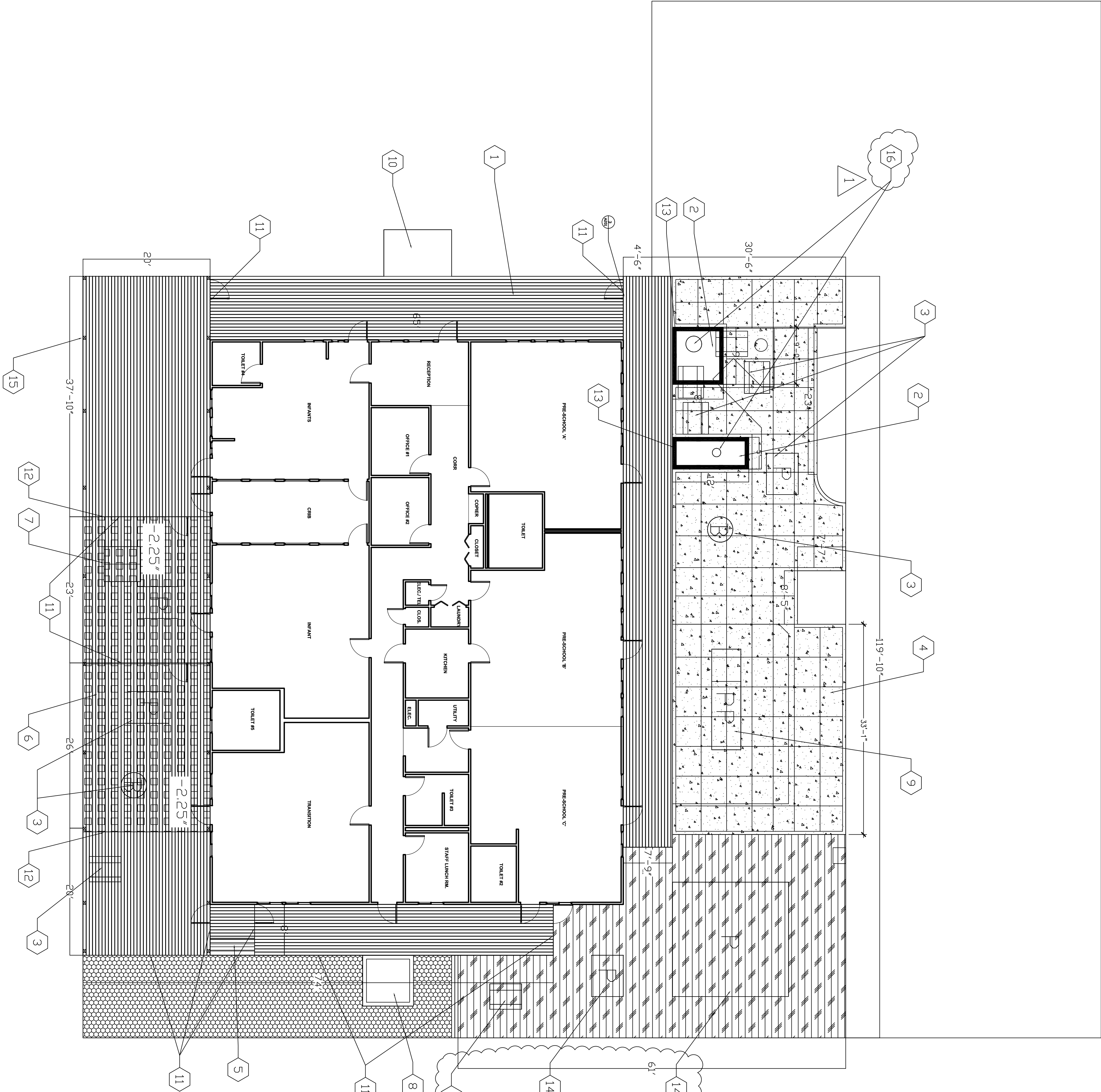

- P.I.P. PLAYGROUND SURFACE
- RUBBER MATTING TYPE II 2-1/4" FF RECESS. MAT FLUSH WITH EXPOSED DECK FF
- MULCH
- SAND
- TREX COMPOSITE DECKING

- PROVIDE TREX DECKING PER PLAN
- PROVIDE MULCH AROUND TREES
- REINSTALL EXISTING PLAY EQUIPMENT
- POURED IN PLACE RUBBER ON NEW CONCRETE PAD
- DECK STAIRS - PROVIDE SHOP DRAWINGS
- NEW RUBBER TILES
- NEW ACCESS HATCH PANEL PER 3/A0500
- 8'X8' SAND BOX PER 5&6/A0500
- INSTALL NEW PLAY STRUCTURE PER MFG. VERIFY LOCATION WITH CDR
- NEW CONCRETE RAMP
- NEW GATE/RAILING PER DETAILS A0500
- 2-1/4" FINISH FLOOR RECESS
- CHILD BENCH PER DETAIL 4/A0500. NOTE POST LOCATIONS
- EXISTING PLAY EQUIPMENT TO PROTECT AND REMAIN IN PLACE
- CLEAN AND PAINT PERGOLA
- EXISTING TREES TO REMAIN

NOTES

- ALL PLAYGROUND STRUCTURES TO BE VERIFIED IN FIELD, CDR TO APPROVE
- PRESSURE WASH THE PERGOLA. SCRUB ALL EXPOSED SURFACES WITH TSP SOLUTION THOROUGHLY, AND REPEAT APPLICATION IF NEEDED. RINSE THOROUGHLY WITH CLEAN, WARM WATER. AND DRY SURFACE COMPLETELY BEFORE PAINTING. SURFACES SHALL BE PAINTED WITH ONE COAT OF EXTERIOR LATEX PRIMER, AND TWO COATS OF EXTERIOR LATER PAINT (ZERO VOC, SATIN FINISH, WITH ANTI-MILDEW COATING)

TREE PROTECTION NOTES

- 1. Prior to mobilization, the Contractor should meet with the Contracting Officer's Representative (COR) at the site to review all work procedures and tree protection measures.
- 2. A Tree Protection Zone (TPZ) shall be established for all existing trees to be preserved. The TPZ is defined by the COR, or an approximate distance of one-foot radial distance from the trunk for each one-inch of trunk diameter measured at 54 inches above nature grade or the drip line of the tree, whichever is the greater distance.
- 3. Temporary fencing of orange safety mesh (6 feet high) shall be placed at the edge of the TPZ. Fence shall completely encircle the trees. Avoid driving fence posts or stakes into major roots. Fence is to remain until all site work is completed.
- 4. Any roots one inch in diameter or larger requiring removal should be cut cleanly to sound tissue. Cut and exposed roots should be temporarily covered with damp burlaps or covered with soil or mulch as soon as possible to prevent drying.
- 5. Roots 2 inches and greater must remain injury free.
- 6. No equipment or machinery shall be used within the TPZ. Work within the protection zone shall be done manually.
- 7. No stockpiling of materials, vehicular traffic, or storage is allowed within the limit of the tree protection fencing.
- 8. Trees to be removed that have branches extending tin to the canopies of trees to remain shall be removed in a manner that causes no damage to the trees to remain. Stumps shall be ground below grade.

BID SET