

JAMES H. QUILLEN  
VA MEDICAL CENTER  
BLG 200 PUBLIC RESTROOM RENOVATION

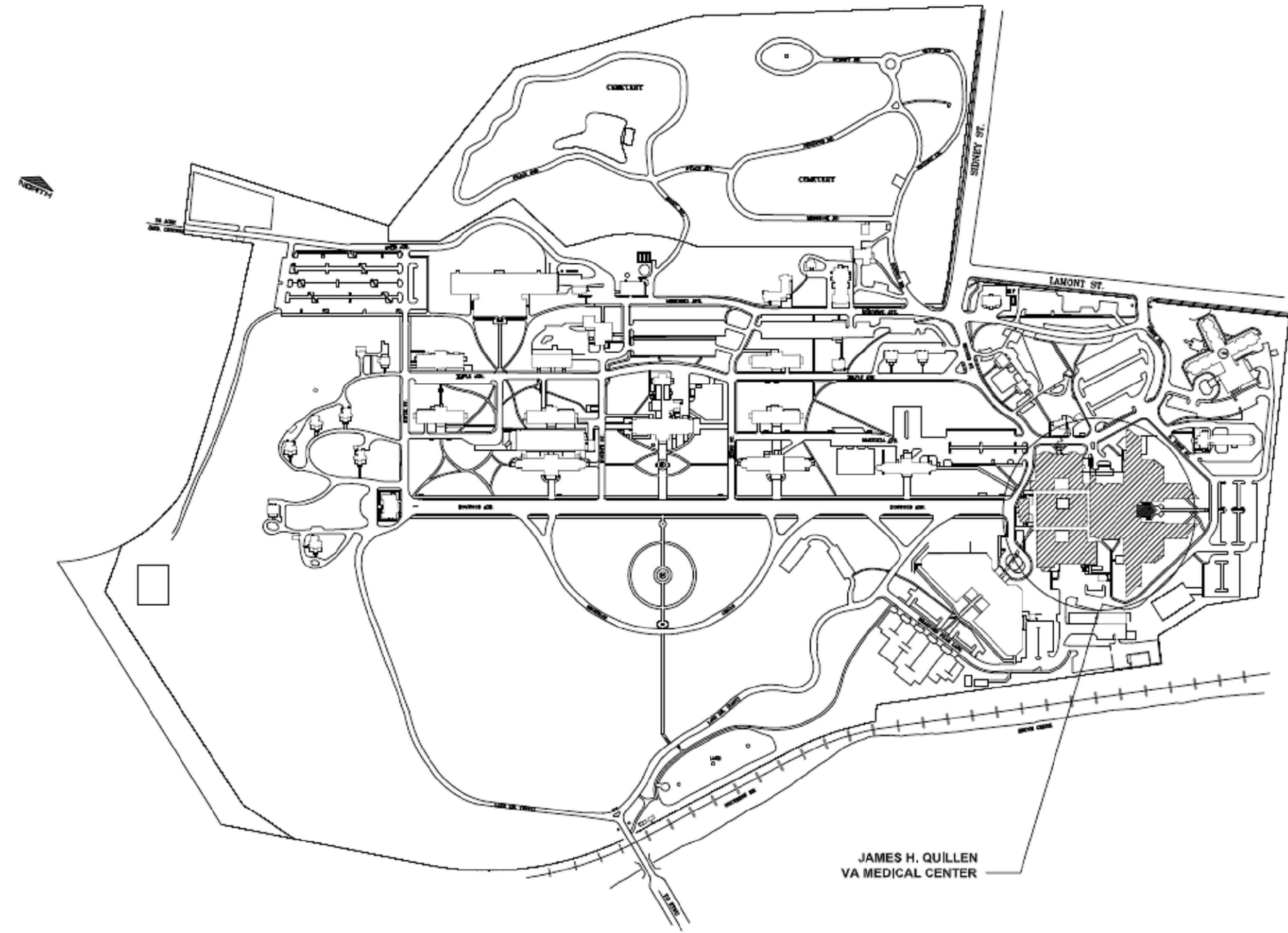

PROJECT SITE PLAN  
Scale: NTS

#	REVISIONS	BY

BUILDING 200
PUBLIC RESTROOM RENOVATION
COVER PAGE

JAMES H. QUILLEN  
VA MEDICAL CENTER

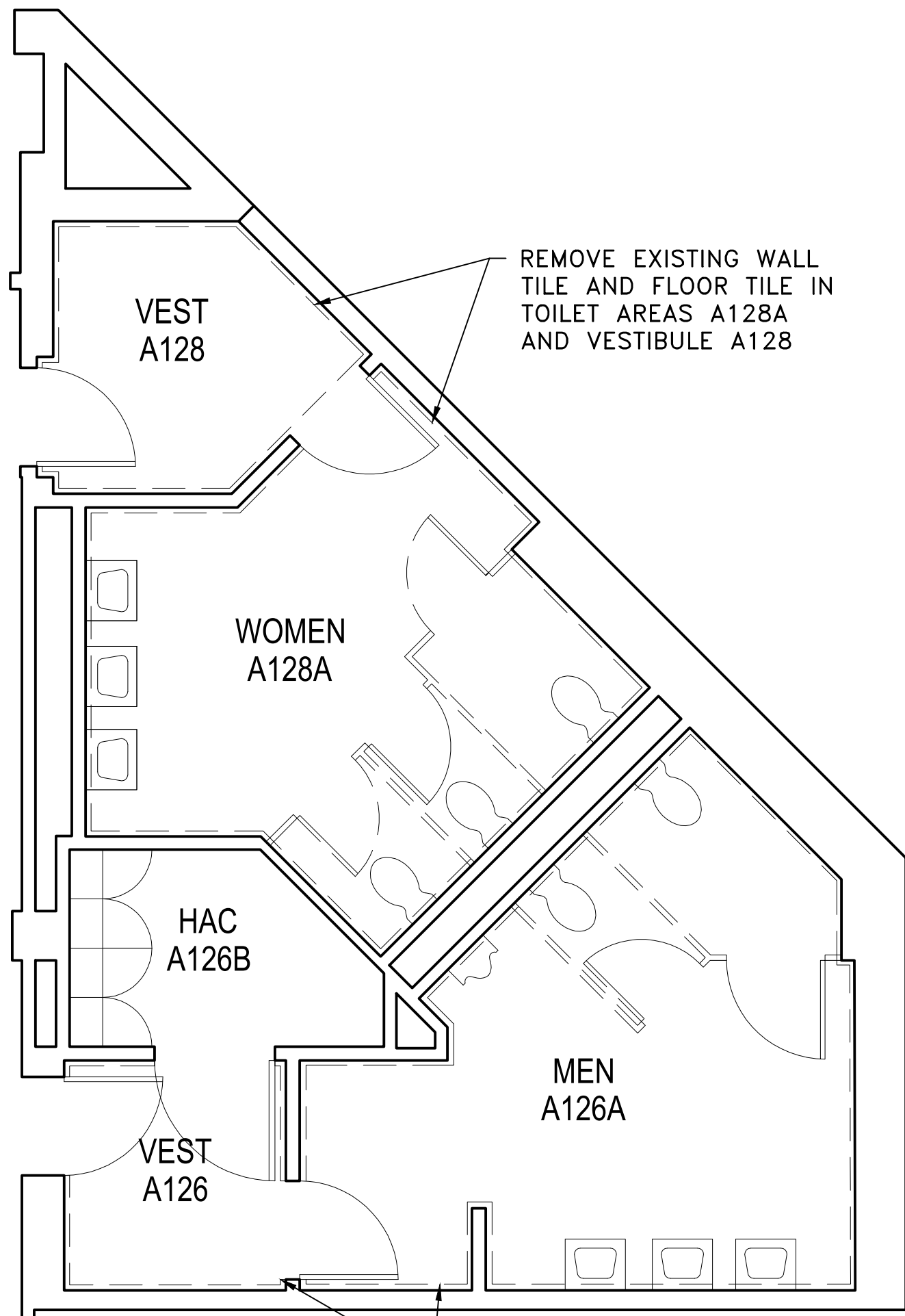

#### WALL LEGEND

- — — — — EXISTING CONSTRUCTION TO REMAIN
- - - - - EXISTING CONSTRUCTION TO BE DEMOLISHED

### 1 DEMOLITION PLAN

Scale: 1/4"=1'-0"

#### GENERAL DEMOLITION NOTES

1. FIELD VERIFY EXISTING CONDITIONS. IF CONDITIONS VARY FROM DRAWINGS, COORDINATE WITH THE VA / COR BEFORE PROCEEDING.
2. ANY SECTIONS OF PARTITIONS, FIXTURES, CASEWORK, ETC. INDICATED AS DASHED ARE TO BE DEMOLISHED OR REMOVED. REFERENCE PLANS.
3. DOORS, FRAMES, HARDWARE, FIXTURES, AND FITTINGS SALVAGED DURING DEMOLITION SHALL BE HELD FOR RE-USE AT THE DIRECTION OF THE VA / CONTR.
4. REMOVE EXISTING ACOUSTICAL CEILING TILE AND GRID SYSTEM. SEE REFLECTED CEILING PLAN FOR EXTENT OF NEW CEILINGS.
5. REMOVE EXISTING WALL AND FLOOR TILE.
6. AT ANY LOCATION WHERE PLUMBING FIXTURES ARE TO BE REMOVED AND REPLACED WITH NEW FIXTURES, MAINTAIN / REPAIR EXISTING PLUMBING AS NEEDED FOR INSTALLATION OF NEW – SEE PLUMBING.
7. AT ANY LOCATION WHERE PLUMBING FIXTURES ARE TO BE REMOVED AND NOT REPLACED WITH NEW, CUT BACK PIPES AND CAP OFF PLUMBING WITHIN EXISTING WALLS. PATCH AND REPAIR ANY OPENINGS OR DAMAGED AREAS IN EXISTING WALLS TO REMAIN, FINISH TO MATCH ADJACENT EXISTING WALL SURFACE.
8. DURING DEMOLITION AND CONSTRUCTION, MAKE AN EXERTED EFFORT TO STOP DUST AND DEBRIS FROM ENTERING AREAS OUTSIDE EXTENT OF WORK AND DUCT WORK/ MECHANICAL SYSTEMS.
9. PROVIDE PROTECTION FOR EXISTING BUILDING ITEMS IN AREAS OF DEMOLITION WHICH ARE TO REMAIN.
10. ROOM NAMES AND NUMBERS SHOWN ON DEMOLITION PLAN REPRESENT EXISTING CONDITIONS, NOT PROPOSED.

#### ELECTRICAL DEMOLITION NOTES

1. REMOVE AND REPLACE EXISTING LIGHTING, EMERGENCY LIGHTING, EXIT SIGNAGE. SEE REFLECTED CEILING PLAN.
2. ANY EXISTING ELECTRICAL RECEPTACLES AND COVERS AT DEMOLISHED WALL TILE ARE TO BE REPLACED AND RECOVERED WITH NEW. REMOVE THE WIRE AND CONDUIT BACK TO THE NEAREST JUNCTION BOX FEEDING THE RECEPTACLE. IF ENTIRE CIRCUIT IS TO BE DEMOLISHED, REMOVE THE ENTIRE WIRE AND CONDUIT BACK TO PANELBOARD FROM WHICH THE CIRCUIT ORIGINATES.
3. ANY COMMUNICATION AND/OR DATA OUTLETS IN DEMOLISHED WALLS ARE TO BE CAREFULLY REMOVED AND THE CABLE IN THE WALLS ROLLED UP AND PLACED IN A PLASTIC BAG FOR ABOVE THE CEILING FOR FUTURE USE. SEAL THE PLASTIC BAG WITH TAPE TO PREVENT DUST. INCLUDE FACEPLATE INSIDE THE PLASTIC BAG TO PRESERVE UNIQUE OUTLET NUMBER.
4. ANY FIRE ALARM DEVICES ARE TO BE REMOVED AND REINSTALLED OR RELOCATED AT DIRECTION OF VA COR.
5. REMOVE ANY OLD UNUSED ELECTRICAL WIRING FOUND WITHIN EXTENT OF CONSTRUCTION.

REVISIONS	BY
#	

BUILDING 200
PUBLIC RESTROOM RENOVATION
DEMOLITION PLAN
1

JAMES H. QUILLEN  
VA MEDICAL CENTER



DRAWN BY	PROJ. MGR
KC	KC
ORIGINAL DATE	
LAST REVISION	
SCALE	1/4"=1'-0"

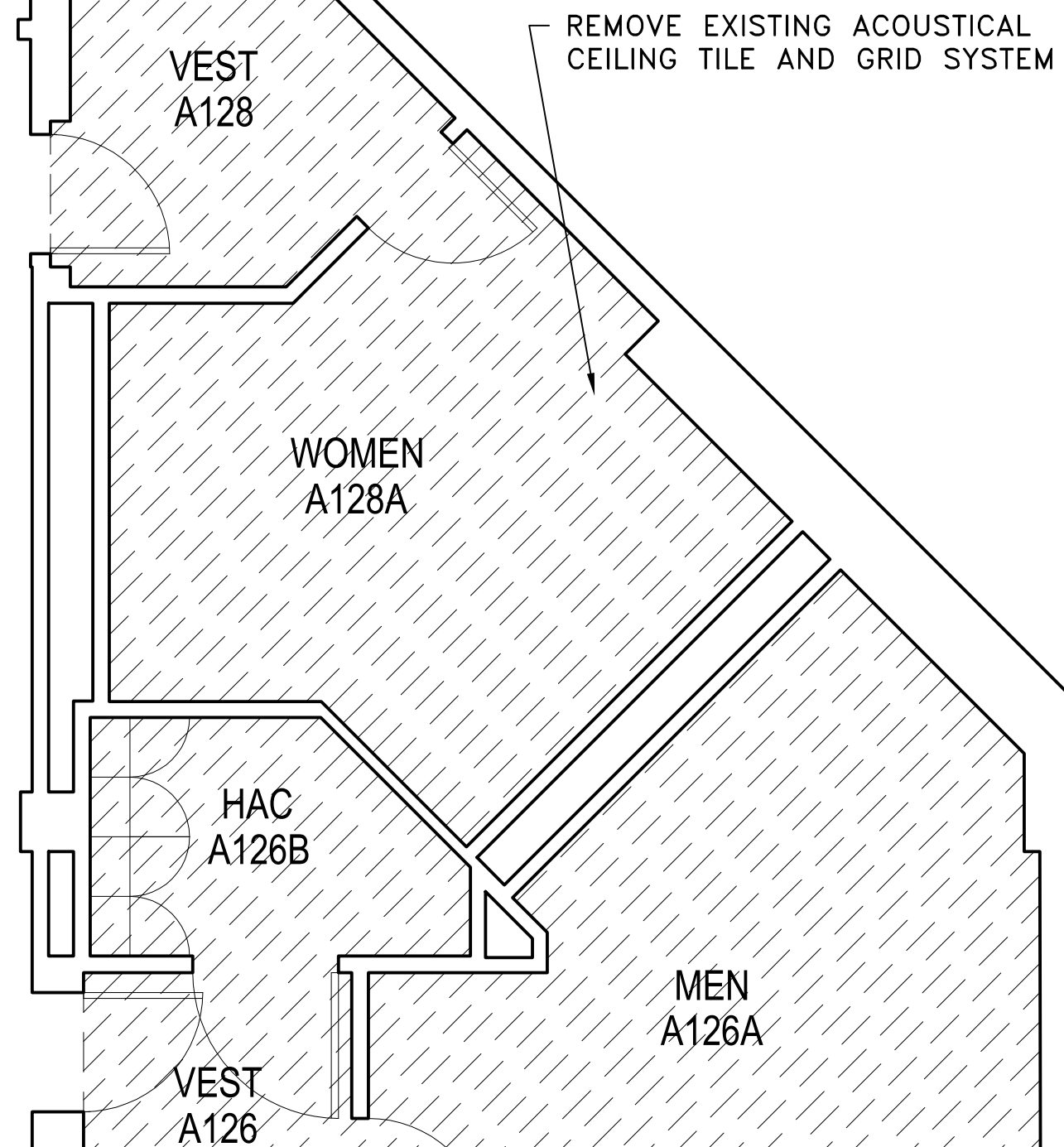

————— EXISTING CONSTRUCTION TO REMAIN  
 — — — — — EXISTING CONSTRUCTION TO BE DEMOLISHED

Scale: 1/4"=1'-0"

DRAWN BY KC	PROJ. MGR KC
ORIGINAL DATE	
LAST REVISION	
SCALE	1/4" = 1'-0"

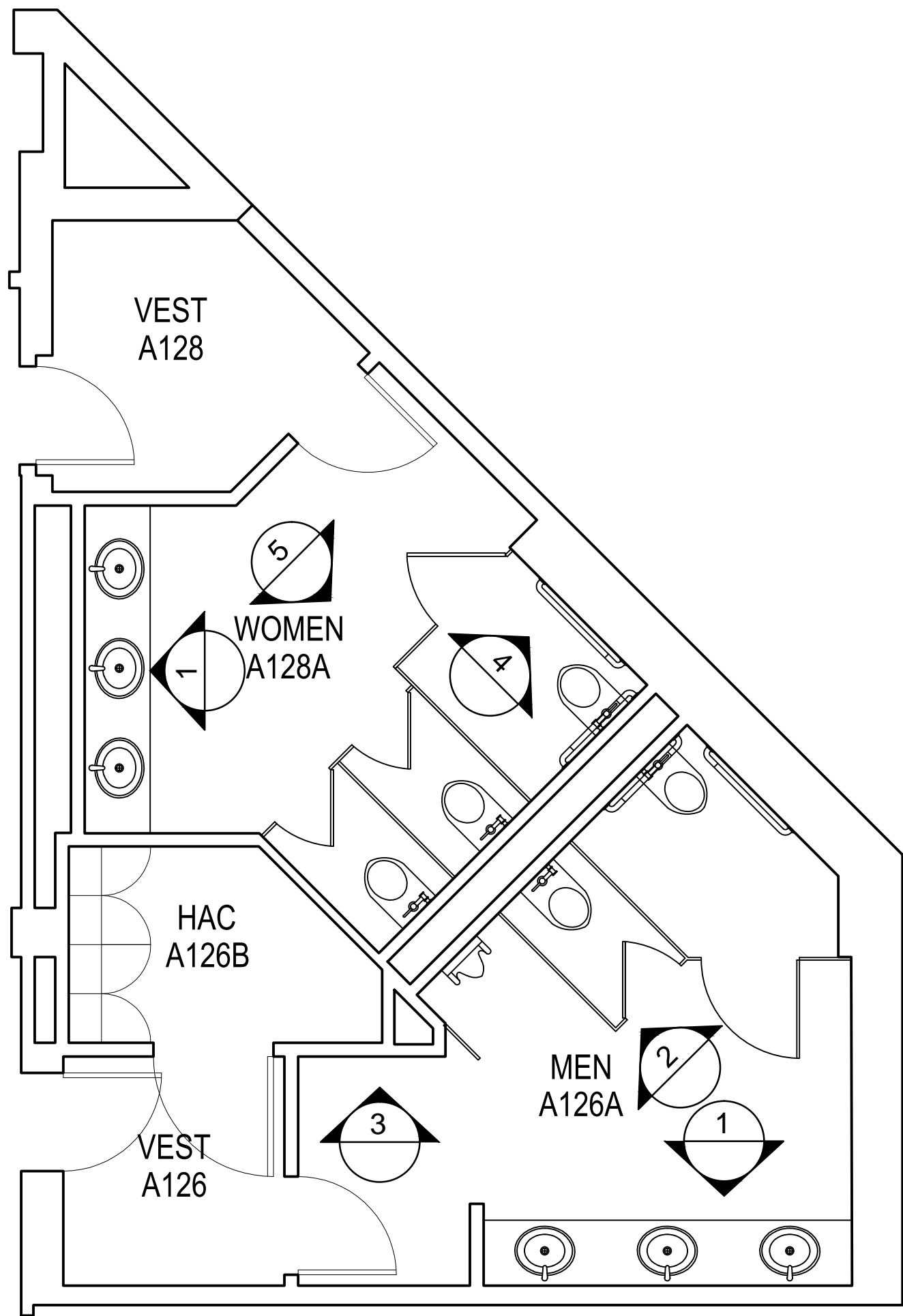

GENERAL CONSTRUCTION NOTES

1. CONTRACTOR IS RESPONSIBLE FOR RESTORING FINISHES AFFECTED IN THESE LOCATIONS BY CONSTRUCTION TO MEET OR EXCEED THE CONDITION PRIOR TO RENOVATION.
2. ALL WOOD BLOCKING, NAILERS, ETC. MUST BE FIRE RETARDANT TREATED.
3. PROVIDE WATER RESISTANT & MOLD RESISTANT GYP. BD. AT ALL WET LOCATIONS.
4. FURNISH & INSTALL ALL REQUIRED BACKING FOR ALL FIXTURES & EQUIPMENT.
5. CONTRACTOR IS TO FIELD VERIFY LOCATIONS OF ALL EXISTING UTILITIES PRIOR START OF CONSTRUCTION AND NOTIFY THE COR OF ANY DISCREPANCIES OR POSSIBLE CONFLICTS.
6. THESE PLANS ARE INTENDED TO BE DIAGRAMMATIC OUTLINE ONLY. THE WORK SHALL INCLUDE FURNISHING MATERIALS, EQUIPMENT, APPURTENANCES, AND LABOR NECESSARY THAT AFFECT ALL INSTALLATIONS INDICATED ON THE DRAWINGS. THE WORK SHALL ALSO INCLUDE ALL MATERIALS, DETAIL, AND LABOR NECESSARY FOR THE SUCCESSFUL INSTALLATION OF THE WORK DESCRIBED HEREIN.
7. DETAILS ARE INTENDED TO SHOW END RESULT OF DESIGN. MINOR MODIFICATIONS MAY BE REQUIRED TO SUIT JOB DIMENSIONS AND CONDITIONS, AND SUCH MODIFICATIONS SHALL BE INCLUDED AS PART OF THE WORK AND INCLUDED IN THE BID.
8. THE CONTRACTOR SHALL SUPERVISE AND DIRECT THE WORK USING HIS BEST SKILL AND ATTENTION. HE SHALL BE SOLELY RESPONSIBLE FOR ALL CONSTRUCTION MEANS, METHODS, TECHNIQUES, SEQUENCES, AND PROCEDURES AND FOR COORDINATING ALL PORTIONS OF THE WORK UNDER THE CONTRACT.
9. BEFORE ORDERING ANY MATERIALS OR STARTING ANY WORK, THE CONTRACTOR SHALL VERIFY ALL MEASUREMENTS AND SHALL BE RESPONSIBLE FOR THEIR CORRECTNESS.
10. INSTALL ALL MANUFACTURED ITEMS, MATERIALS, AND EQUIPMENT IN STRICT ACCORDANCE WITH MANUFACTURER'S RECOMMENDED SPECIFICATIONS, UNLESS OTHERWISE INDICATED OR WHERE LOCAL CODES OR REGULATIONS TAKE PRECEDENCE. ALL WORK PERFORMED AND MATERIALS INSTALLED SHALL BE IN STRICT ACCORDANCE, AS A MINIMUM STANDARD, WITH ALL APPLICABLE CODES, REGULATIONS, AND ORDINANCES HAVING JURISDICTION.
11. ALL PLUMBING FIXTURES SHOWN ARE NEW. SEE PLUMBING.
12. REFER TO INTERIOR ELEVATIONS FOR FINISH AND EQUIPMENT LOCATIONS.

1 CONSTRUCTION PLAN  
Scale: 1/4"=1'-0"

REVISIONS	BY
#	

BUILDING 200

PUBLIC RESTROOM RENOVATION

CONSTRUCTION PLAN

JAMES H. QUILLEN  
VA MEDICAL CENTER

DESIGNED BY	PROJ. MGR
KC	KC
ORIGINAL DATE	
LAST REVISION	
SCALE	1/4"=1'-0"

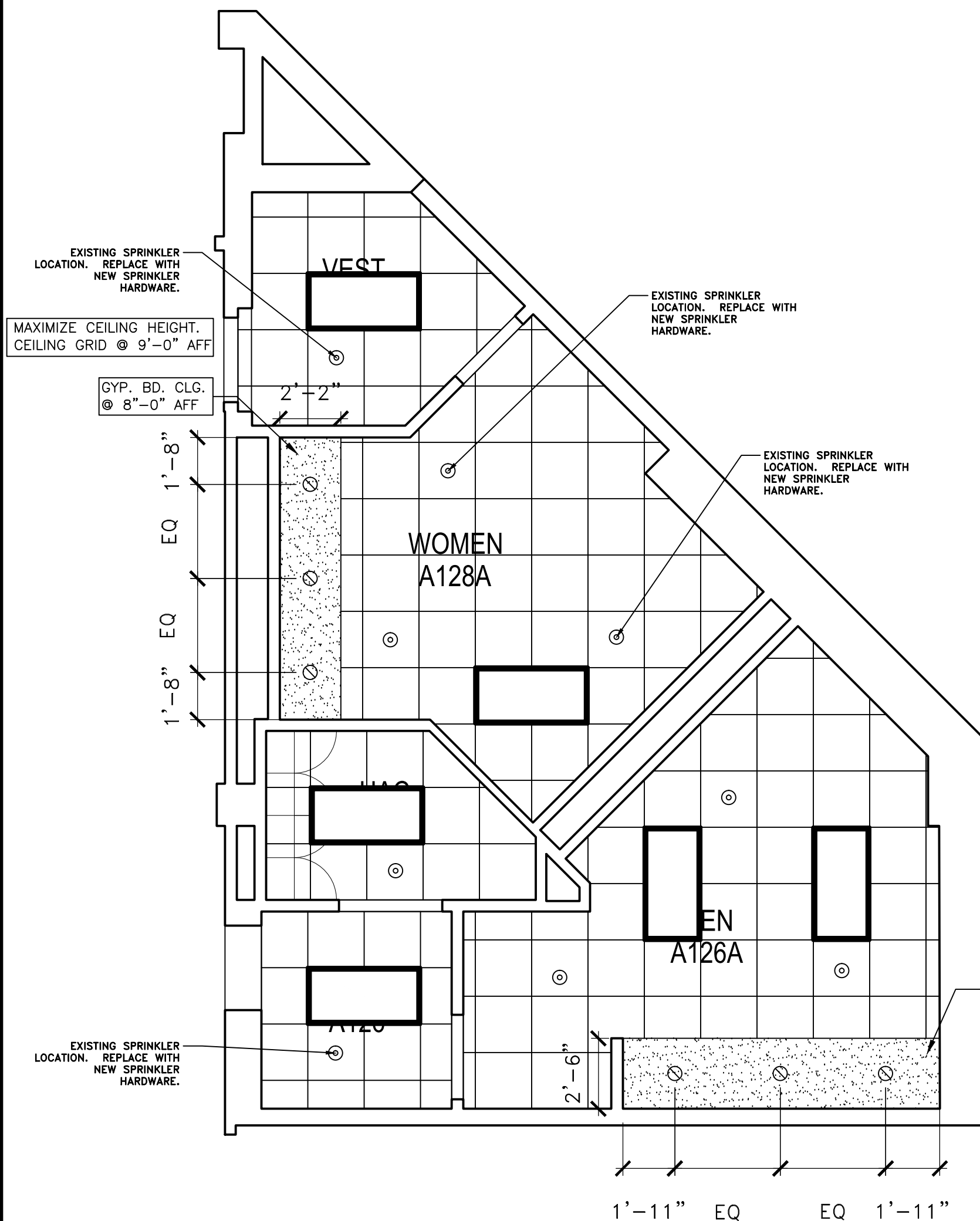

1 REFLECTED CEILING PLAN  
Scale: 1/4"=1'-0"

- REFLECTED CEILING PLAN GENERAL NOTES:
1. MAXIMIZE CEILING HEIGHT AT 9'-0" AFF. SOFFITS AT 8'-0" AFF.
  2. PROVIDE FULL SPRINKLER PROTECTION FOR ALL AFFECTED AREAS. ALL SPRINKLER HEADS TO BE CENTERED IN TILES UNLESS OTHERWISE APPROVED BY COR.
  3. INSTALL NEW HARDWARE AT EXISTING SPRINKLER, DIFFUSER, AND RETURN LOCATIONS. CONFIRM LOCATIONS.
  4. LIGHT FIXTURES AND HVAC DIFFUSERS TAKE SPACE PREFERENCE. ADD ADDITIONAL SPRINKLER HEADS AS REQUIRED TO MEET "COVERAGE REQUIREMENTS".
  5. INSTALL ALL WORK IN ACCORDANCE WITH THE DEPARTMENT OF VETERANS AFFAIRS REQUIREMENTS, STATE BUILDING CODE (LATEST EDITION), AND NFPA REQUIREMENTS.
  6. THE FIRE PROTECTION CONTRACTOR SHALL BE RESPONSIBLE FOR THE COMPLETE DESIGN OF THE FIRE PROTECTION SYSTEM AND SHALL PROVIDE SEALED SHOP DRAWINGS FOR THE SYSTEM. SPRINKLER SYSTEM PLANS AND CALCULATIONS SHALL BE SEALED BY AN ENGINEER WHO IS REGISTERED IN THE STATE IN WHICH THE WORK IS BEING PERFORMED.
  8. DEMOLISH ALL EXISTING CEILING GRID, TILES, LIGHTING AND MECHANICAL COMPONENTS IN AREAS WHERE NEW CEILING GRID AND TILES ARE REQUIRED.
  9. CEILING GRIDS TO ALIGN FROM SPACE TO SPACE, UNLESS OTHERWISE NOTED.
  10. DEMOLISHED CEILING LIGHTS ARE TO BE PROTECTED AND RETURNED TO COR.
  11. AIR SUPPLY AND RETURN GRILL LOCATIONS ARE FOR BIDDING PURPOSES ONLY. REFER TO MECHANICAL PLAN FOR AIR SUPPLY AND RETURN DUCTING LOCATIONS.

CEILING FIXTURE SCHEDULE	
	6" RECESSED COMPACT FLUORESCENT DOWNLIGHT FIXTURE
	2'x4' RECESSED DIRECT/INDIRECT LED LIGHT FIXTURE
	2'x2' AIR SUPPLY
	2'x2' AIR RETURN
	SPRINKLER

REVISIONS

BY

#

BUILDING 200

PUBLIC RESTROOM RENOVATION

REFLECTED CEILING PLAN

1

JAMES H. QUILLEN

VA MEDICAL CENTER

DESIGNED BY

KC

PROJECT NO.

KC

ORIGINAL DATE

LAST REVISION

SCALE

1/4"=1'-0"

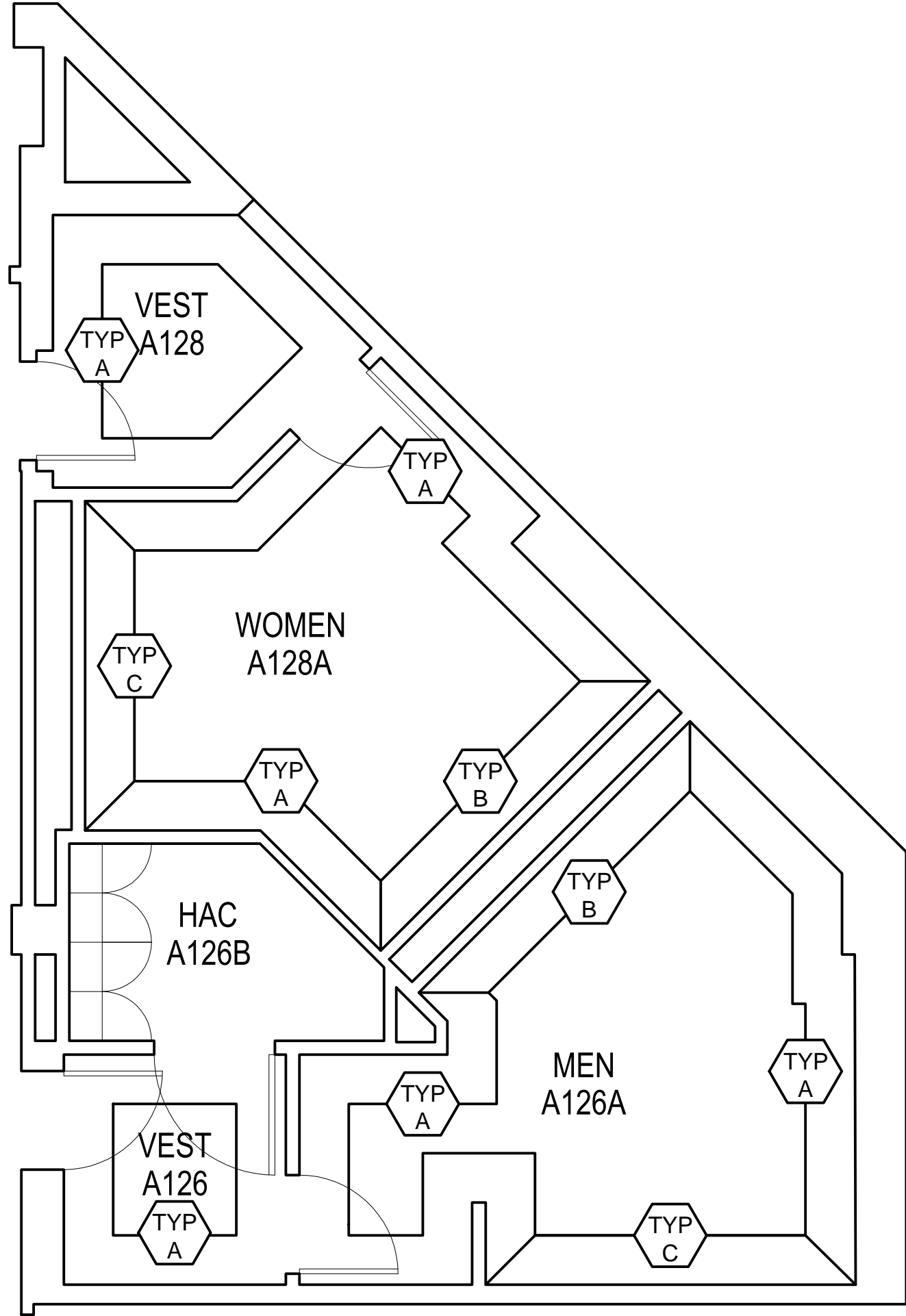

1 WALL FINISH PLAN  
Scale: 1/4"=1'-0"

#	REVISIONS	BY

BUILDING 200

PUBLIC RESTROOM RENOVATION

WALL FINISH PLAN

-

JAMES H. QUILLEN  
VA MEDICAL CENTER



DESIGN BY	PROJ. MGR
KC	KC
ORIGINAL	
DATE	
LAST	
REVISION	
SCALE	1/4"=1'-0"

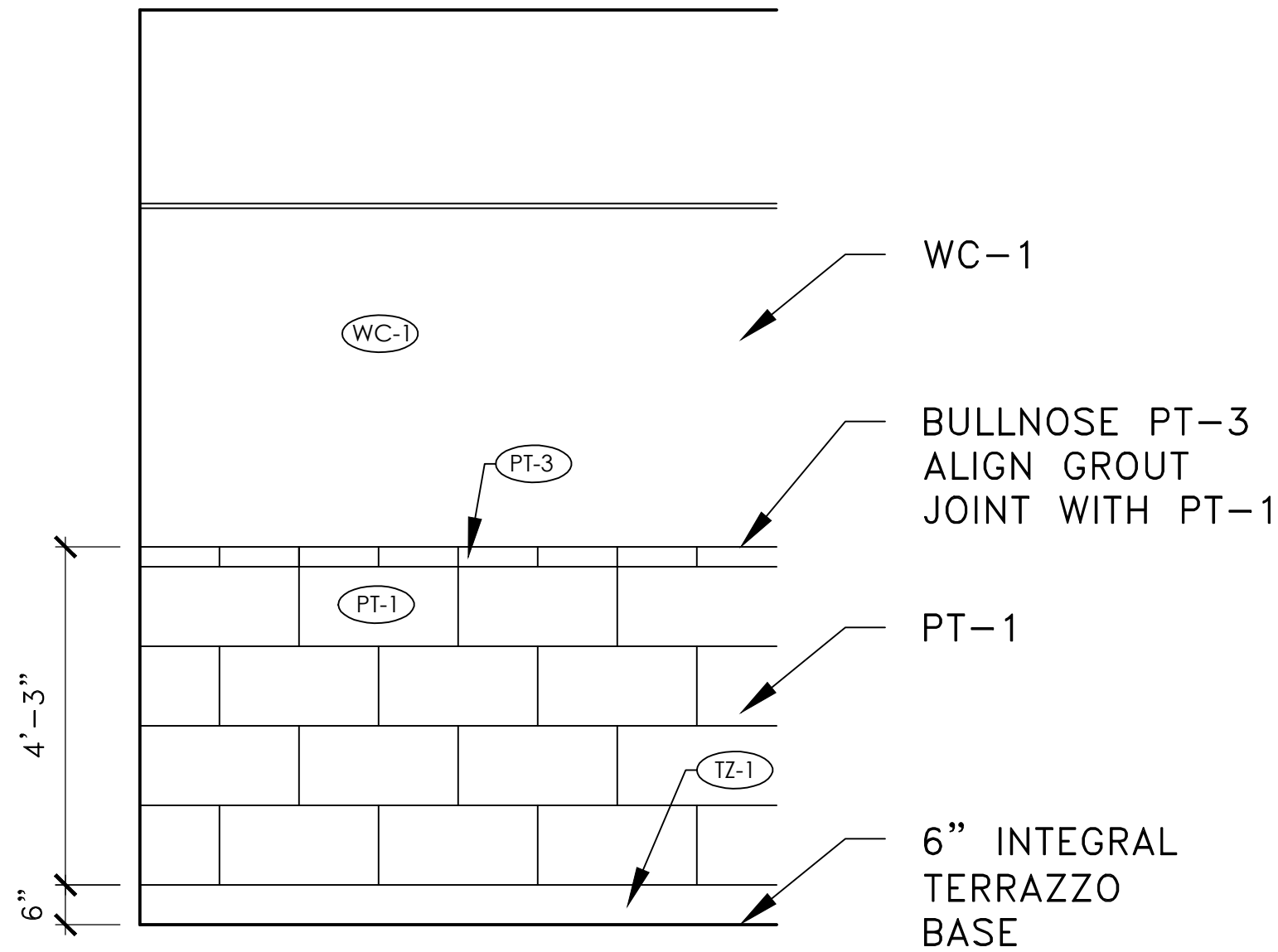

1 WALL TYPICAL-A  
Scale: 1/2"=1'-0"

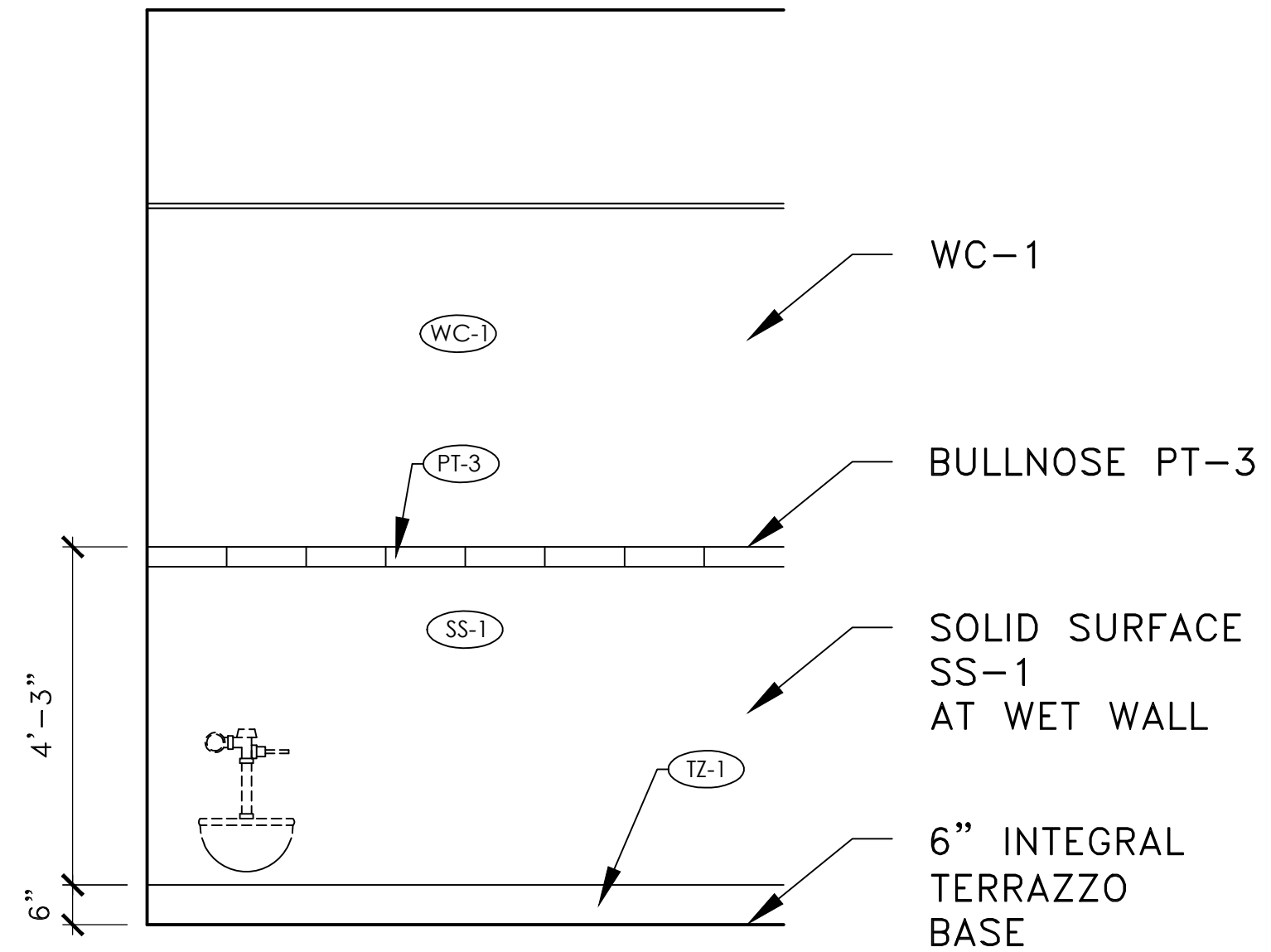

2 WET WALL TYPICAL-B  
Scale: 1/2"=1'-0"

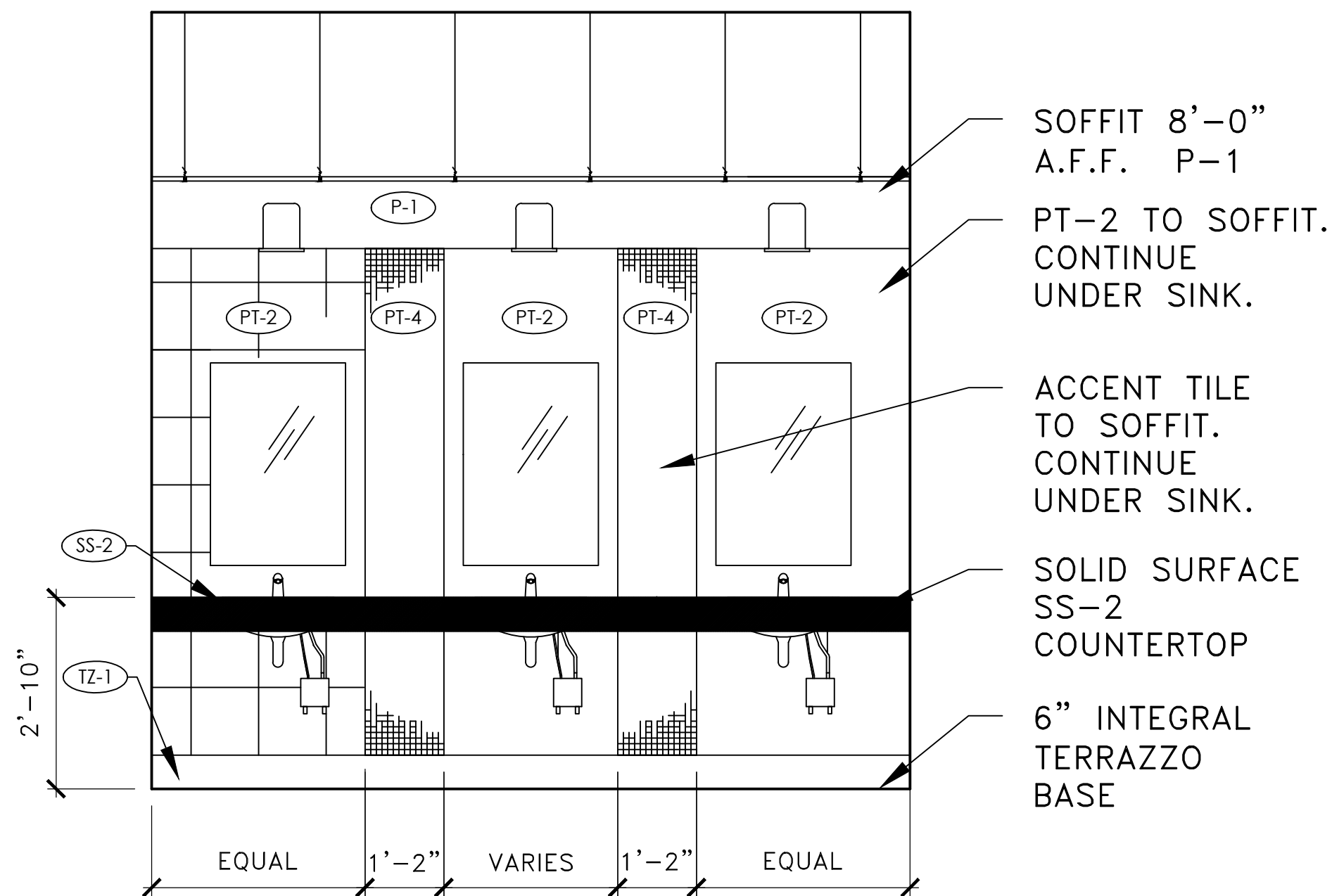

3 SINK WALL TYPICAL-C  
Scale: 1/2"=1'-0"

#	REVISIONS	BY

BUILDING 200  
PUBLIC RESTROOM RENOVATION  
WALL FINISH PLAN

JAMES H. QUILLEN  
VA MEDICAL CENTER

DESIGNED BY KC	PROJECT NO. KC
ORIGINAL DATE	
LAST REVISION	
SCALE	1/2"=1'-0"

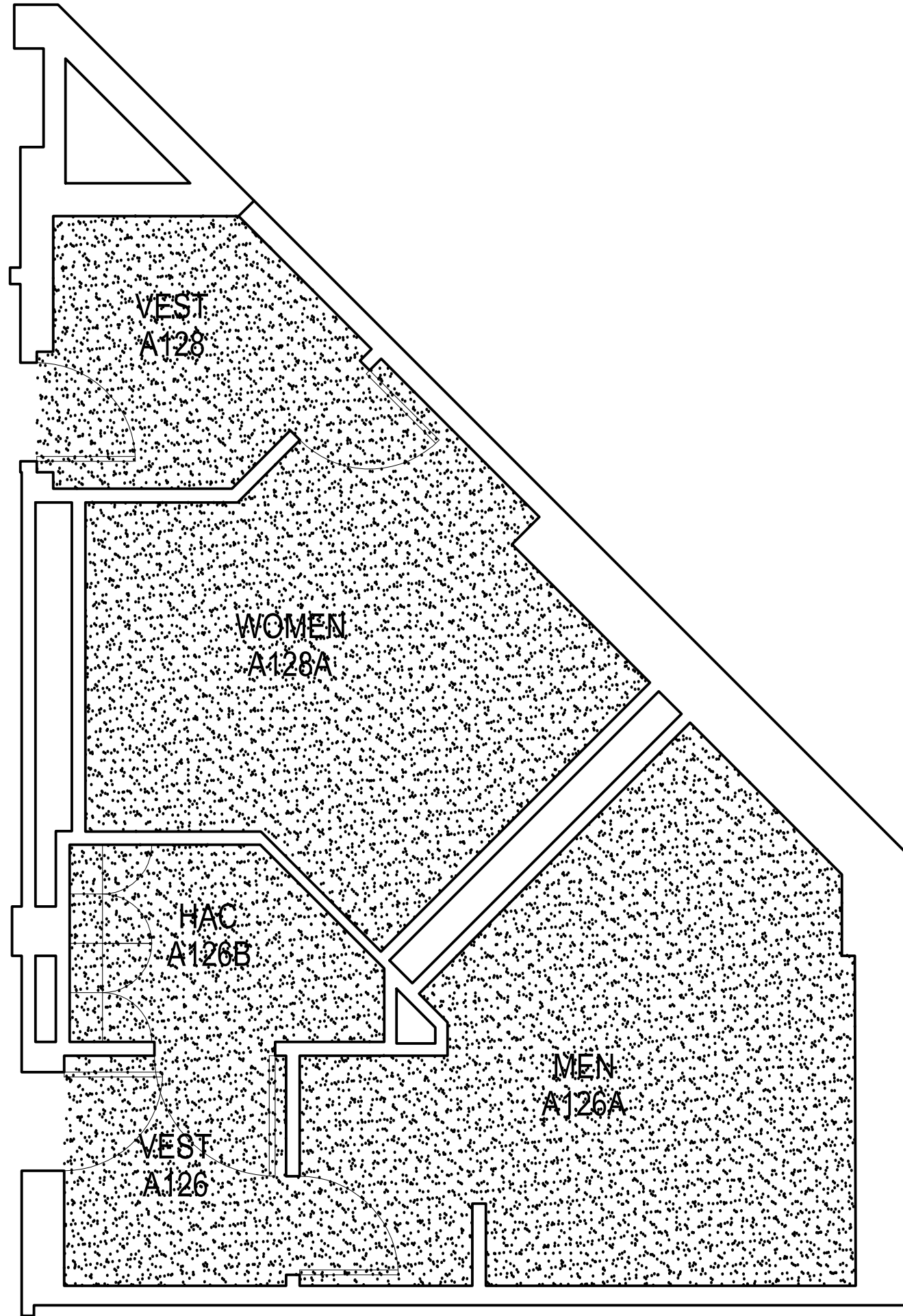

1 FLOOR FINISH PLAN  
Scale: 1/4"=1'-0"

FINISH PLAN GENERAL NOTES

1. CONTRACTOR IS RESPONSIBLE FOR RESTORING FINISHES AFFECTED IN THESE LOCATIONS BY CONSTRUCTION TO MEET OR EXCEED THE CONDITION PRIOR TO RENOVATION.
2. ALL WOOD BLOCKING, NAILERS, ETC. MUST BE FIRE RETARDANT TREATED.
3. PROVIDE WATER RESISTANT & MOLD RESISTANT GYP. BD. AT ALL WET LOCATIONS.
4. FURNISH & INSTALL ALL REQUIRED BACKING FOR ALL FIXTURES & EQUIPMENT.
5. CONTRACTOR IS TO FIELD VERIFY LOCATIONS OF ALL EXISTING UTILITIES PRIOR START OF CONSTRUCTION AND NOTIFY THE COR OF ANY DISCREPANCIES OR POSSIBLE CONFLICTS.
6. THESE PLANS ARE INTENDED TO BE DIAGRAMMATIC OUTLINE ONLY. THE WORK SHALL INCLUDE FURNISHING MATERIALS, EQUIPMENT, APPURTENANCES, AND LABOR NECESSARY THAT AFFECT ALL INSTALLATIONS INDICATED ON THE DRAWINGS. THE WORK SHALL ALSO INCLUDE ALL MATERIALS, DETAIL, AND LABOR NECESSARY FOR THE SUCCESSFUL INSTALLATION OF THE WORK DESCRIBED HEREIN.
7. DETAILS ARE INTENDED TO SHOW END RESULT OF DESIGN. MINOR MODIFICATIONS MAY BE REQUIRED TO SUIT JOB DIMENSIONS AND CONDITIONS, AND SUCH MODIFICATIONS SHALL BE INCLUDED AS PART OF THE WORK AND INCLUDED IN THE BID.
8. THE CONTRACTOR SHALL SUPERVISE AND DIRECT THE WORK USING HIS BEST SKILL AND ATTENTION. HE SHALL BE SOLELY RESPONSIBLE FOR ALL CONSTRUCTION MEANS, METHODS, TECHNIQUES, SEQUENCES, AND PROCEDURES AND FOR COORDINATING ALL PORTIONS OF THE WORK UNDER THE CONTRACT.
9. BEFORE ORDERING ANY MATERIALS OR STARTING ANY WORK, THE CONTRACTOR SHALL VERIFY ALL MEASUREMENTS AND SHALL BE RESPONSIBLE FOR THEIR CORRECTNESS.
10. INSTALL ALL MANUFACTURED ITEMS, MATERIALS, AND EQUIPMENT IN STRICT ACCORDANCE WITH MANUFACTURER'S RECOMMENDED SPECIFICATIONS, UNLESS OTHERWISE INDICATED OR WHERE LOCAL CODES OR REGULATIONS TAKE PRECEDENCE. ALL WORK PERFORMED AND MATERIALS INSTALLED SHALL BE IN STRICT ACCORDANCE, AS A MINIMUM STANDARD, WITH ALL APPLICABLE CODES, REGULATIONS, AND ORDINANCES HAVING JURISDICTION.

FLOOR FINISH LEGEND

TZ-1

MFG:  
MATERIAL: POURED EPOXY  
THICKNESS: 1/8"  
COLOR: TBD  
NOTES: 6" INTEGRAL COVE BASE

#	REVISIONS	BY

BUILDING 200

PUBLIC RESTROOM RENOVATION

FLOOR FINISH PLAN

1

JAMES H. QUILLEN  
VA MEDICAL CENTER

DESIGN BY	PROJ. MGR
KC	KC
ORIGINAL DATE	
LAST REVISION	
SCALE	1/4"=1'-0"



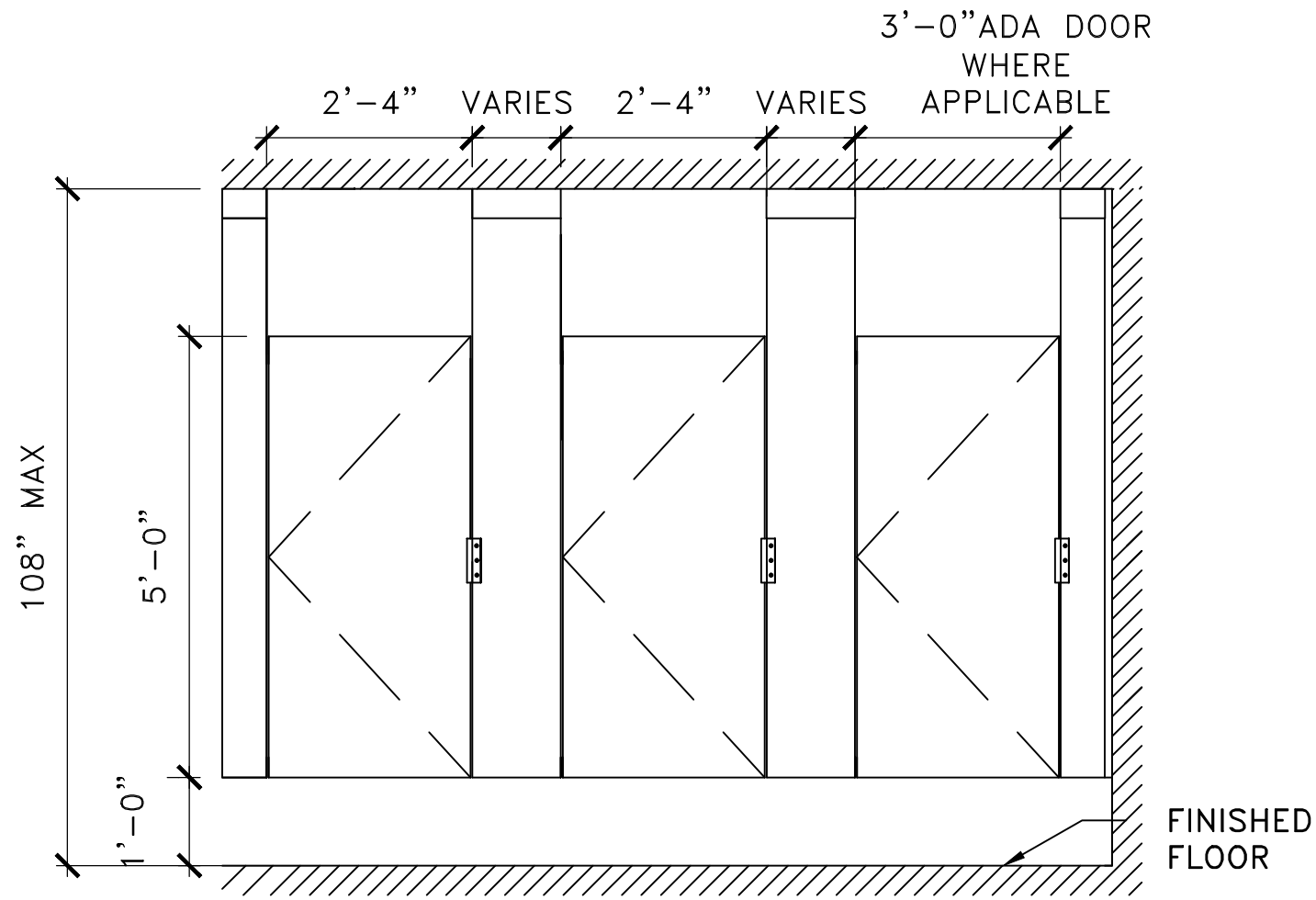

1 TYPICAL CEILING HUNG TOILET PARTITION—FRONT

Scale: 1/2"=1'-0"

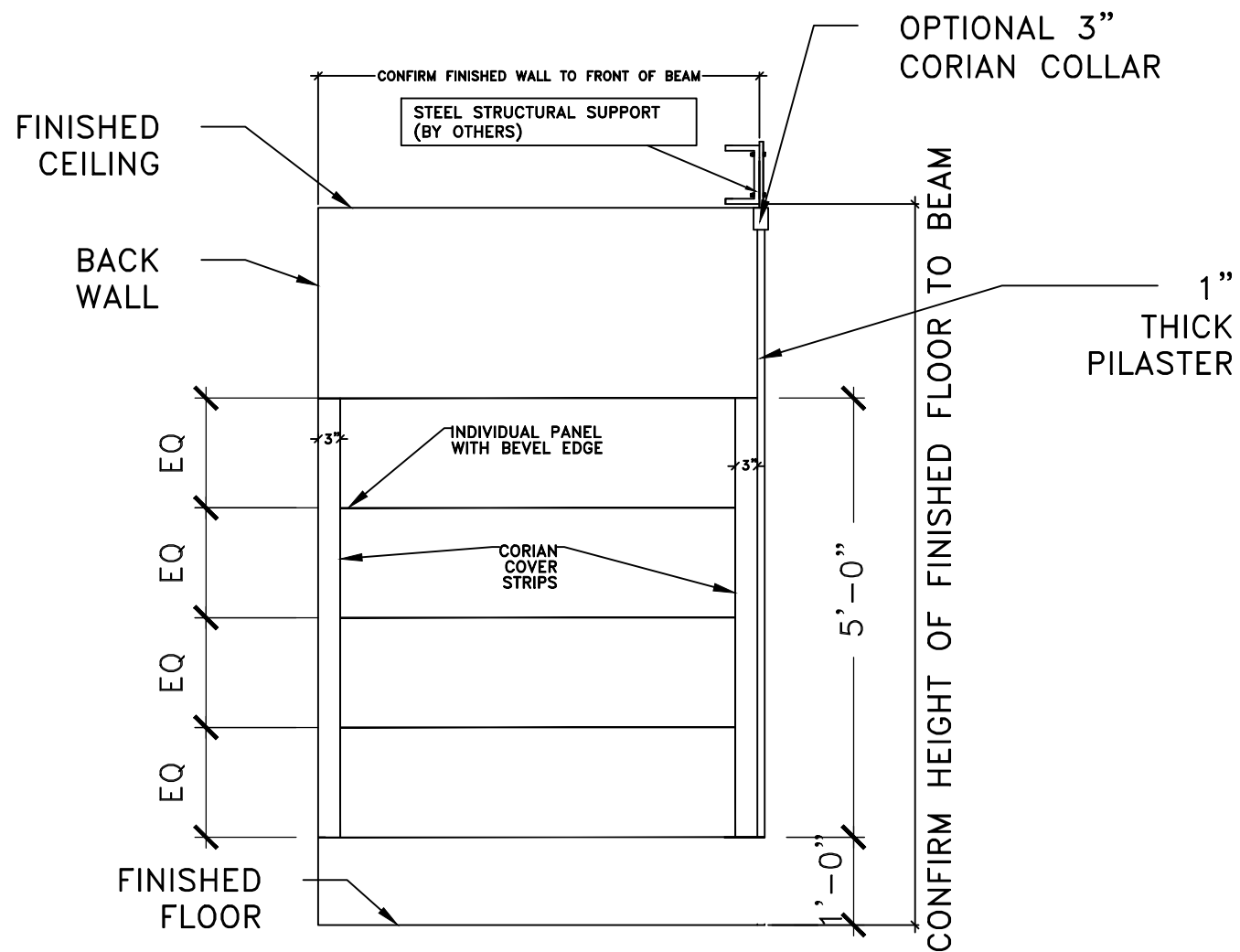

2 TYPICAL CEILING HUNG TOILET PARTITION—SIDE

Scale: 1/2"=1'-0"

#	REVISIONS	BY

BUILDING 200

PUBLIC RESTROOM RENOVATION

INTERIOR ELEVATIONS

JAMES H. QUILLEN  
VA MEDICAL CENTER



DESIGN BY	PROJ. MGR
KC	KC
ORIGINAL DATE	
LAST REVISION	
SCALE	1/2"=1'-0"

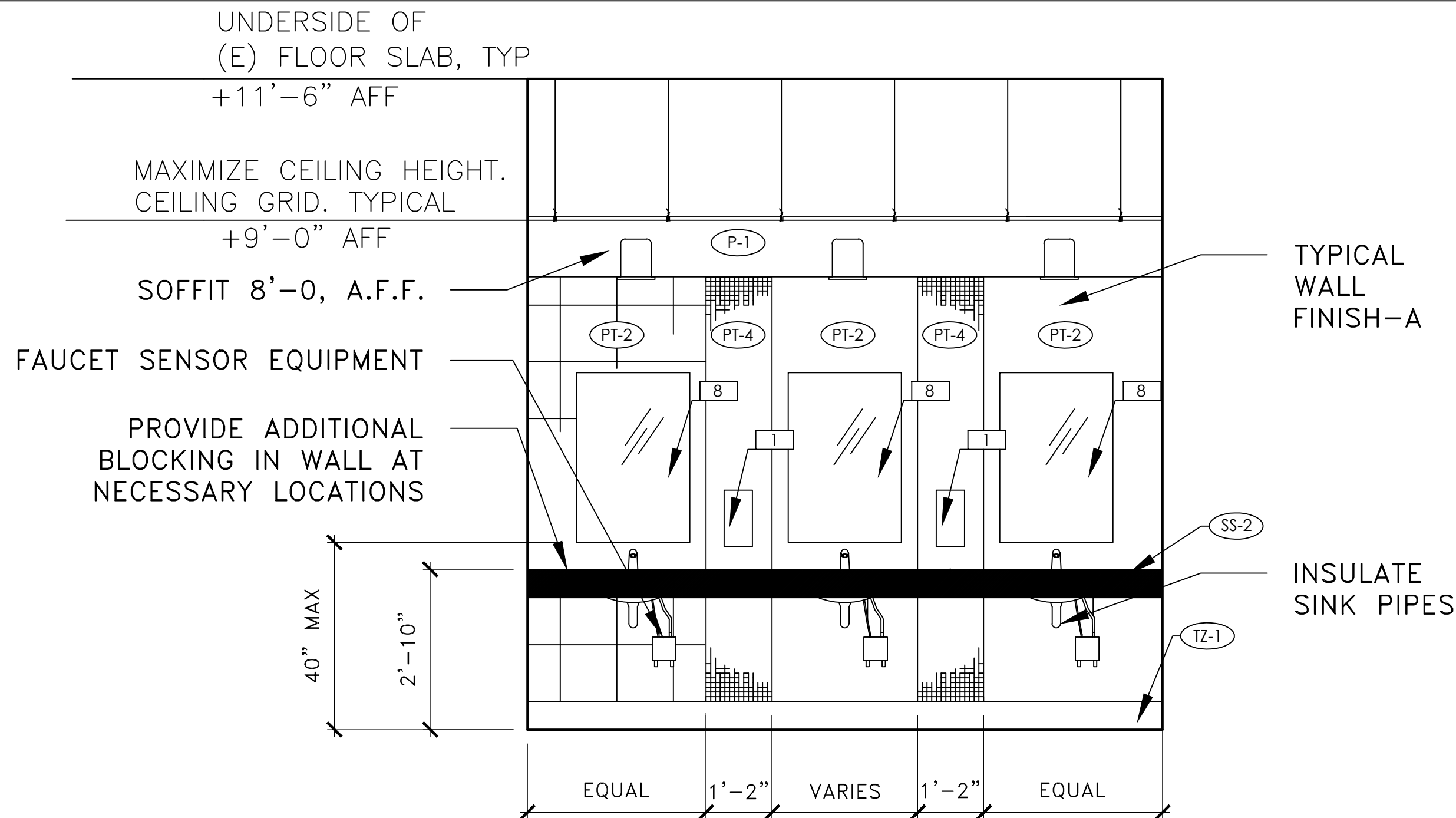

1 SINK WALL TYPICAL, 126A & 128A  
Scale: 1/2"=1'-0"

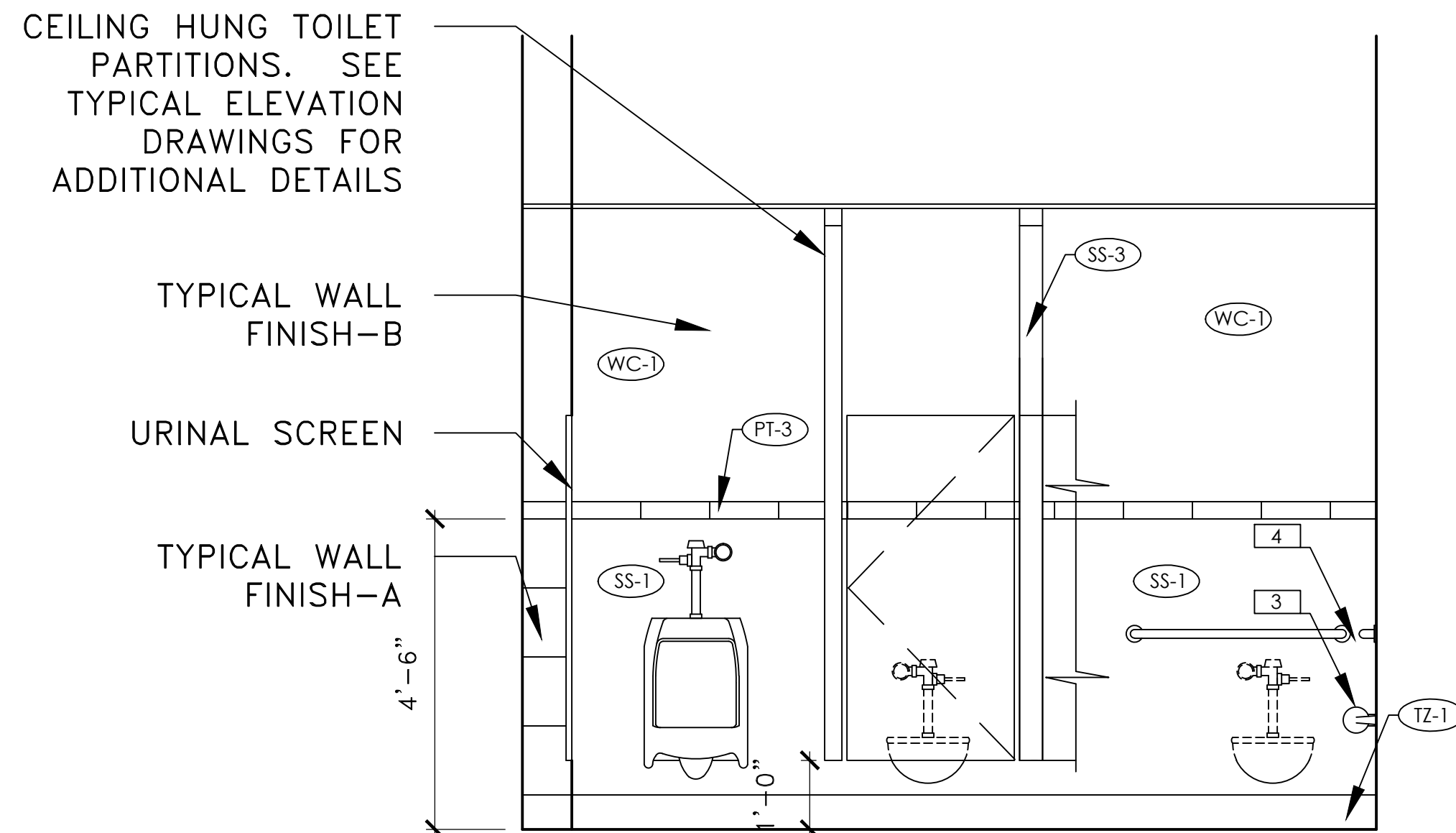

2 A126A MEN'S RESTROOM  
Scale: 1/2"=1'-0"

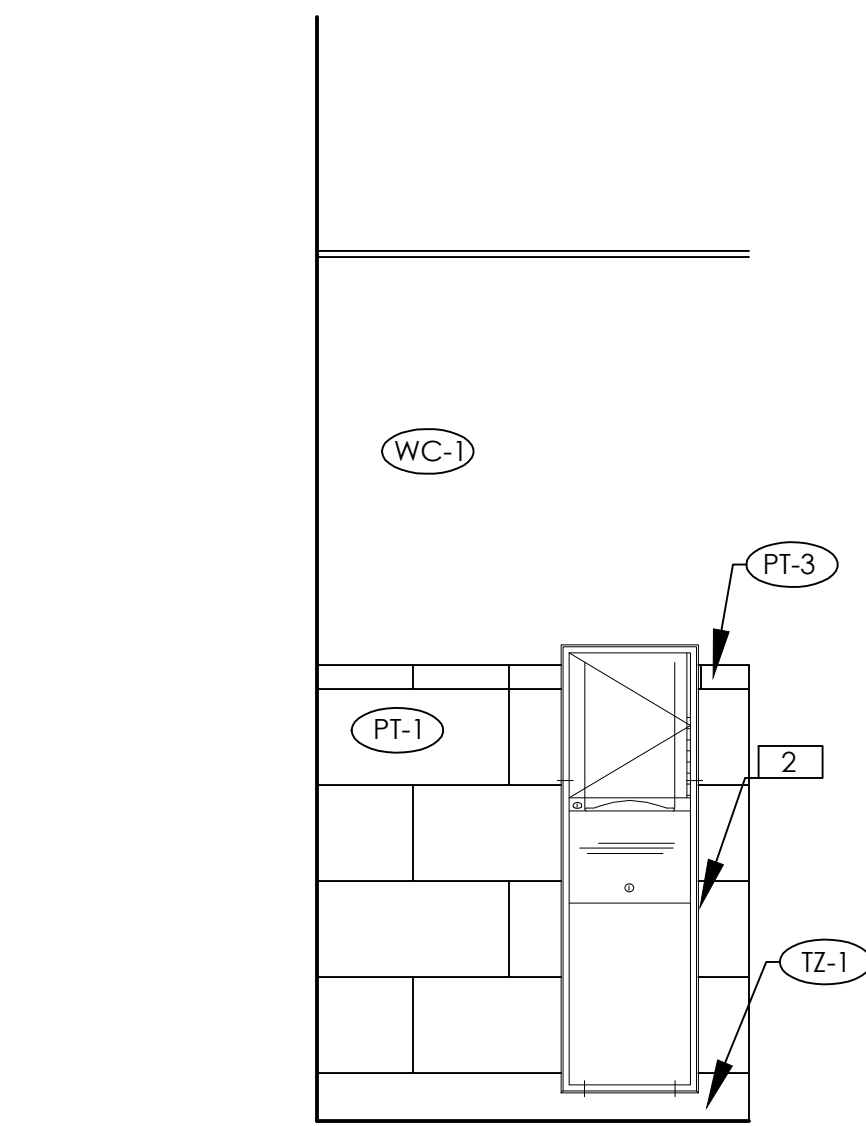

3 A126A MEN'S RESTROOM  
Scale: 1/2"=1'-0"

REVISIONS	BY
#	

BUILDING 200  
PUBLIC RESTROOM RENOVATION  
INTERIOR ELEVATIONS

JAMES H. QUILLEN  
VA MEDICAL CENTER

DRAWN BY KC	PROJ. MGR KC
ORIGINAL DATE	
LAST REVISION	
SCALE	1/2"=1'-0"

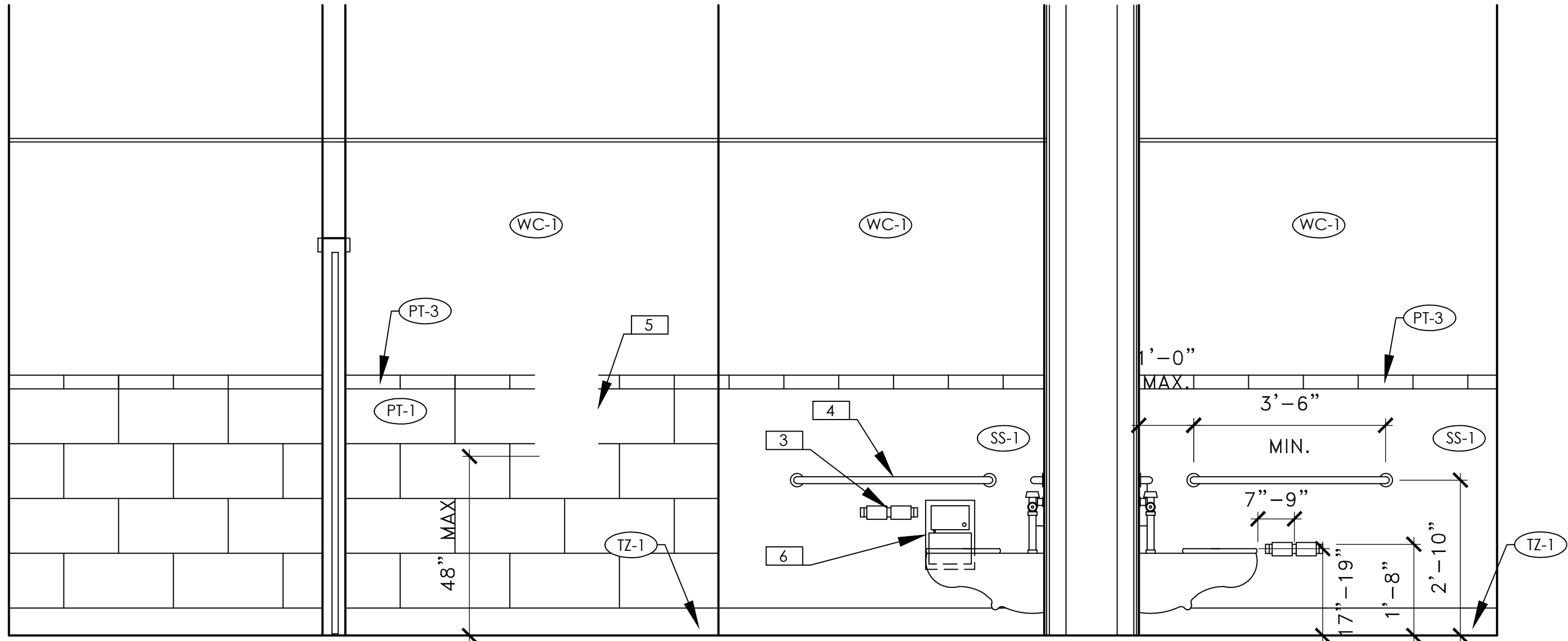

4 A128A WOMEN'S RESTROOM  
Scale: 1/2"=1'-0"

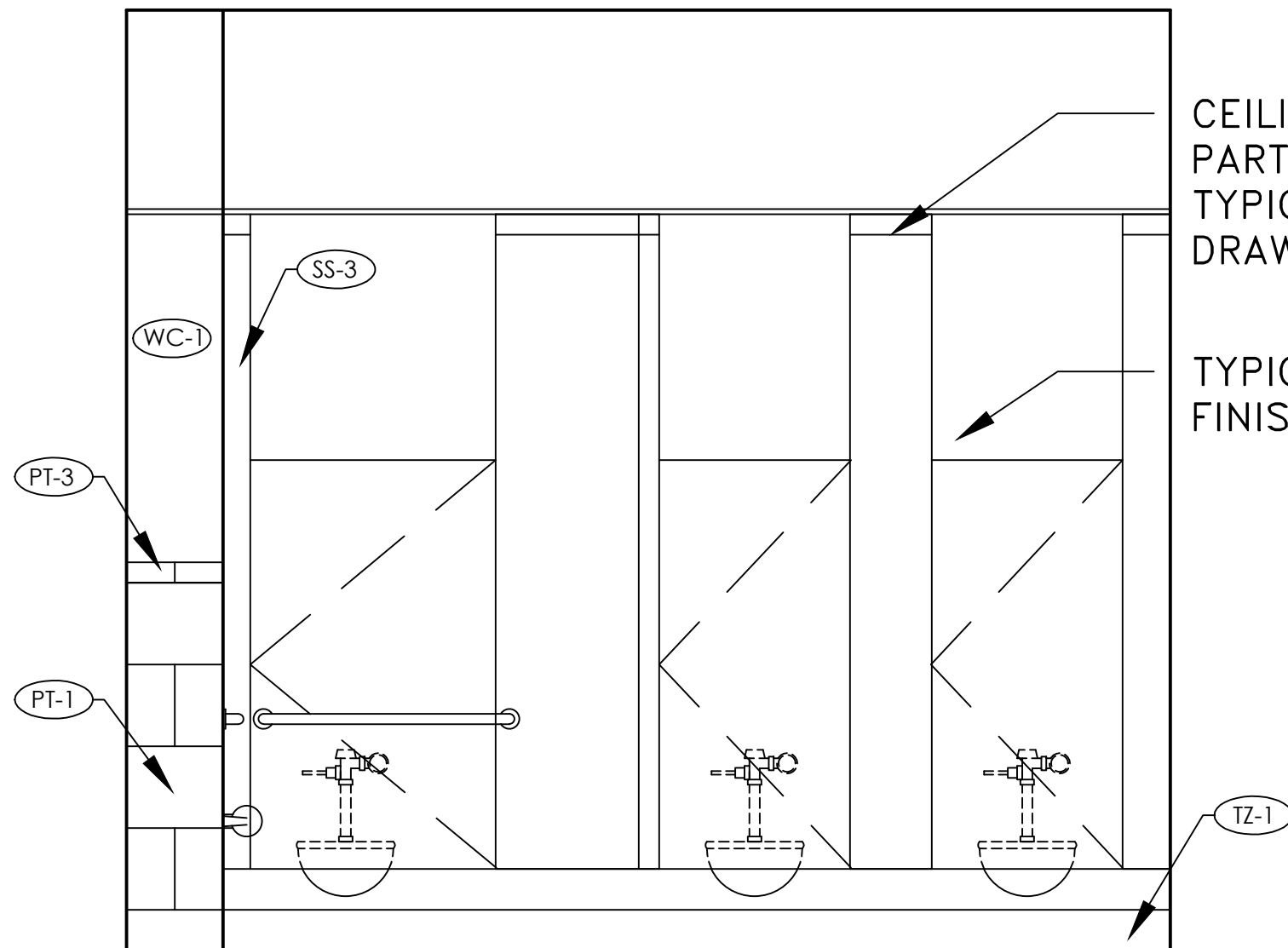

5 A128A WOMEN'S RESTROOM  
Scale: 1/2"=1'-0"

CEILING HUNG TOILET  
PARTITIONS. SEE  
TYPICAL ELEVATION  
DRAWINGS FOR DETAILS

TYPICAL WALL  
FINISH-B

BUILDING 200  
PUBLIC RESTROOM RENOVATION  
INTERIOR ELEVATIONS

JAMES H. QUILLEN  
VA MEDICAL CENTER



DESIGNED BY	PROJ. MGR
KC	KC
ORIGINAL	
DATE	
LAST	
REVISION	
SCALE	1/2"=1'-0"

#	REVISIONS	BY

FINISH LEGEND

FLOOR:

- A   POURED EPOXY--  
TZ-1  
MANUFACTURER : STONHARD  
COLLECTION : -  
COLOR : TBD

BASE:

- A. 6” INTEGRAL COVE BASE --  
TZ-1  
MANUFACTURER : STONHARD  
COLOR : TBD

WALLS:

- A. ICI PAINTS  
P-1 : COLOR: BRUSHWOOD, NUMBER: 20YY <sup>31</sup>/<sub>106</sub> ; A1798  
\*\*\* SOFFITS SHALL BE PAINTED IN P-1 AND BE SEMI-GLOSS FINISH  
\*\*\* ALL HOLLOW METAL DOOR FRAMES SHALL BE PAINTED TO MATCH  
ADJACENT WALL AND BE SEMI-GLOSS FINISH

- B. PORCELAIN TILE --  
PT-1  
MANUFACTURER : FLORIDA TILE  
SERIES: CONTINENT 29936  
COLOR : COASTAL SAND  
SIZE: 12” X 24”  
<sup>1</sup>/<sub>8</sub>” GROUT JOINT  
RUNNING BOND

- C. PORCELAIN TILE --  
PT-2  
MANUFACTURER : FLORIDA TILE  
SERIES: CONTINENT 29936  
COLOR : COASTAL SAND  
SIZE: 12” X 12”  
<sup>1</sup>/<sub>8</sub>” GROUT JOINT  
STACK BOND

- D. PORCELAIN TILE --  
PT-3  
MANUFACTURER : FLORIDA TILE  
SERIES: CONTINENT 29936  
COLOR : COASTAL SAND  
SIZE: 3” X 12”  
<sup>1</sup>/<sub>8</sub>” GROUT JOINT

- E. PORCELAIN TILE --  
PT-4  
MANUFACTURER : FLORIDA TILE  
SERIES: VITRAART STAINED GLASS  
COLOR : CORALLO  
STYLE: STYLE: FTINS594RSP  
SIZE: 12” X 24”  
<sup>1</sup>/<sub>8</sub>” GROUT JOINT

VINYL WALL COVERING

- A. WC-1  
MANUFACTURER: NATIONAL WALLCOVERING  
PRODUCT SERIES: VYCON. PAVE  
PATTERN/COLOR: Y46293PV FINIAL BRONZE  
DIMENSION: TYPE 2. 54” WIDTH

WET WALL SOLID SURFACE:

- A. SOLID SURFACE--  
SS-1  
MANUFACTURER: INPRO-BIOPRISM  
COLOR: SANDBAR P9016

COUNTERTOPS:

- A. SOLID SURFACE--  
SS-2  
MANUFACTURER: CAMBRIA  
COLOR: DEVON

CEILING:

- A. MANUFACTURER: ARMSTRONG  
SIZE: 24” X 25” X <sup>5</sup>/<sub>8</sub>”  
SERIES: GEORGIAN BEVELED TEGULAR <sup>9</sup>/<sub>16</sub>”  
ITEM NUMBER: 1753 OR 1750  
COLOR: WHITE (WH)  
GRID: ARMSTRONG <sup>9</sup>/<sub>16</sub>” INTERLUDE XL WHITE

- B. SOFFIT ABOVE SINK-PAINT P-1

TOILET PARTITIONS:

- A. SOLID SURFACE--  
MANUFACTURER: CORIAN  
SERIES: PRIVACY PLUS-CEILING HUNG  
COLOR: BONE (CONFIRM)

FINISH SCHEDULE

ROOM NO.	NAME	MATERIALS				NOTES
		FLOOR	WALL	BASE	CEILING	
126	MEN’S VESTIBULE	A	VARIES	A	A	WC-1 ABOVE TILE. REF TO WALL FINISH PLAN TYPICALS FOR DETAILS
126A	MEN’S RESTROOM	A	VARIES	A	A/B	REF TO WALL AND FLOOR FINISH PLANS FOR DETAILS
128	WOMEN’S VESTIBULE	A	VARIES	A	A	WC-1 ABOVE TILE. REF TO WALL FINISH PLAN TYPICALS FOR DETAILS
128A	WOMEN’S RESTROOM	A	VARIES	A	A/B	REF TO WALL AND FLOOR FINISH PLANS FOR DETAILS

FINISHES LOCATIONS AS MARKED ON FINISH PLANS AND ELEVATIONS ONLY.  
VERIFY LOCATIONS WITH ARCHITECT PRIOR TO CONSTRUCTION.

\*\*\* ALL WALLS TO BE "WALL TYPICAL -A" EXCEPT WHERE OTHERWISE NOTED. REFER TO WALL FINISH ELEVATIONS PLAN.

BUILDING 200

PUBLIC RESTROOM RENOVATION

FINISH SCHEDULE

-

JAMES H. QUILLEN  
VA MEDICAL CENTER



DRAWN BY	PROJ. MGR
KC	KC
ORIGINAL DATE	
LAST REVISION	
SCALE	1/4"=1'-0"

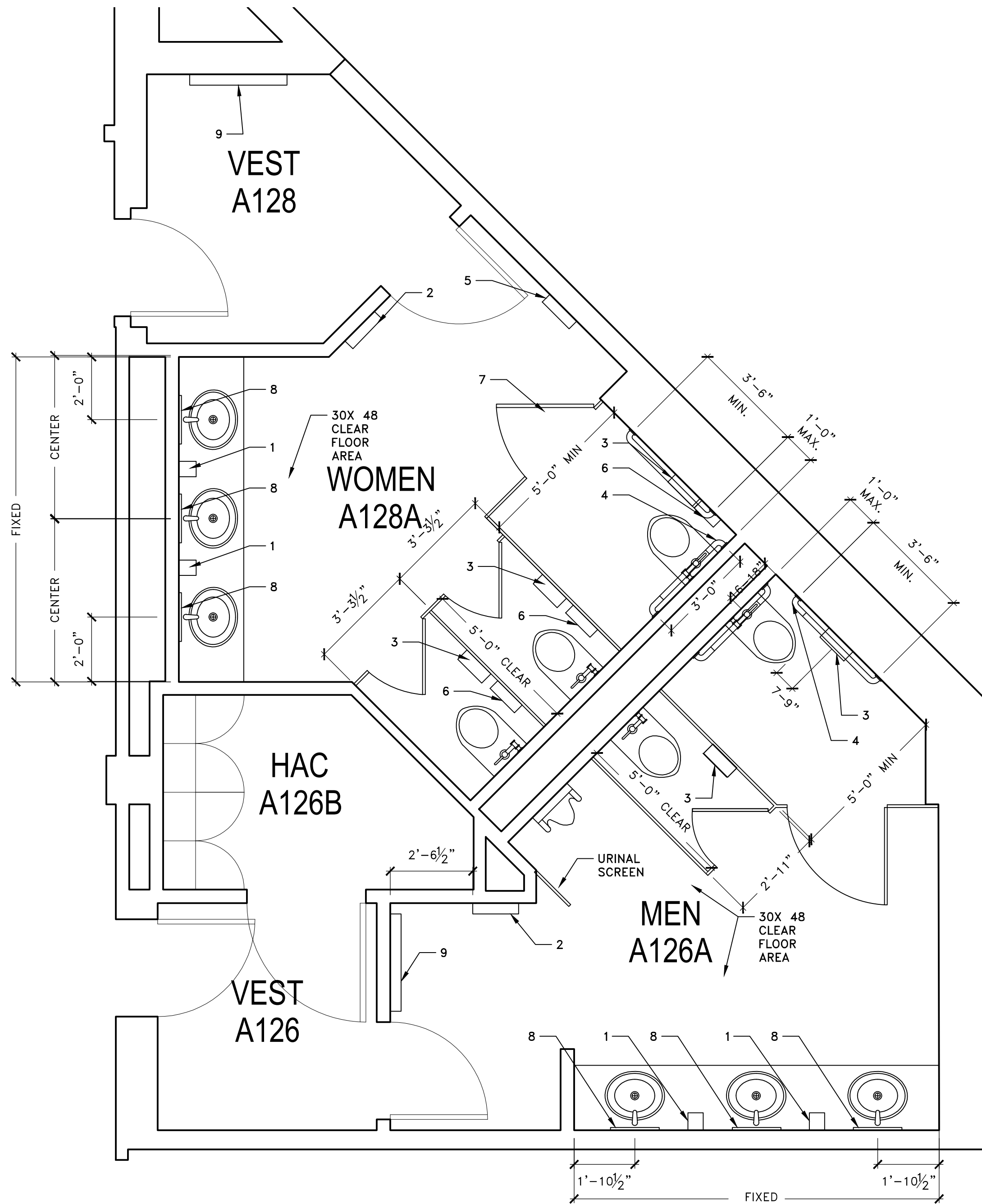

1 ENLARGED TOILET ROOM PLAN  
Scale: 3/8"=1'-0"

#	REVISIONS	BY

BUILDING 200  
**PUBLIC RESTROOM RENOVATION**  
ENLARGED PLAN  
-

JAMES H. QUILLEN  
VA MEDICAL CENTER



DESIGNED BY KC	PROJECT NO. KC
ORIGINAL DATE	
LAST REVISION	
SCALE	3/8"=1'-0"

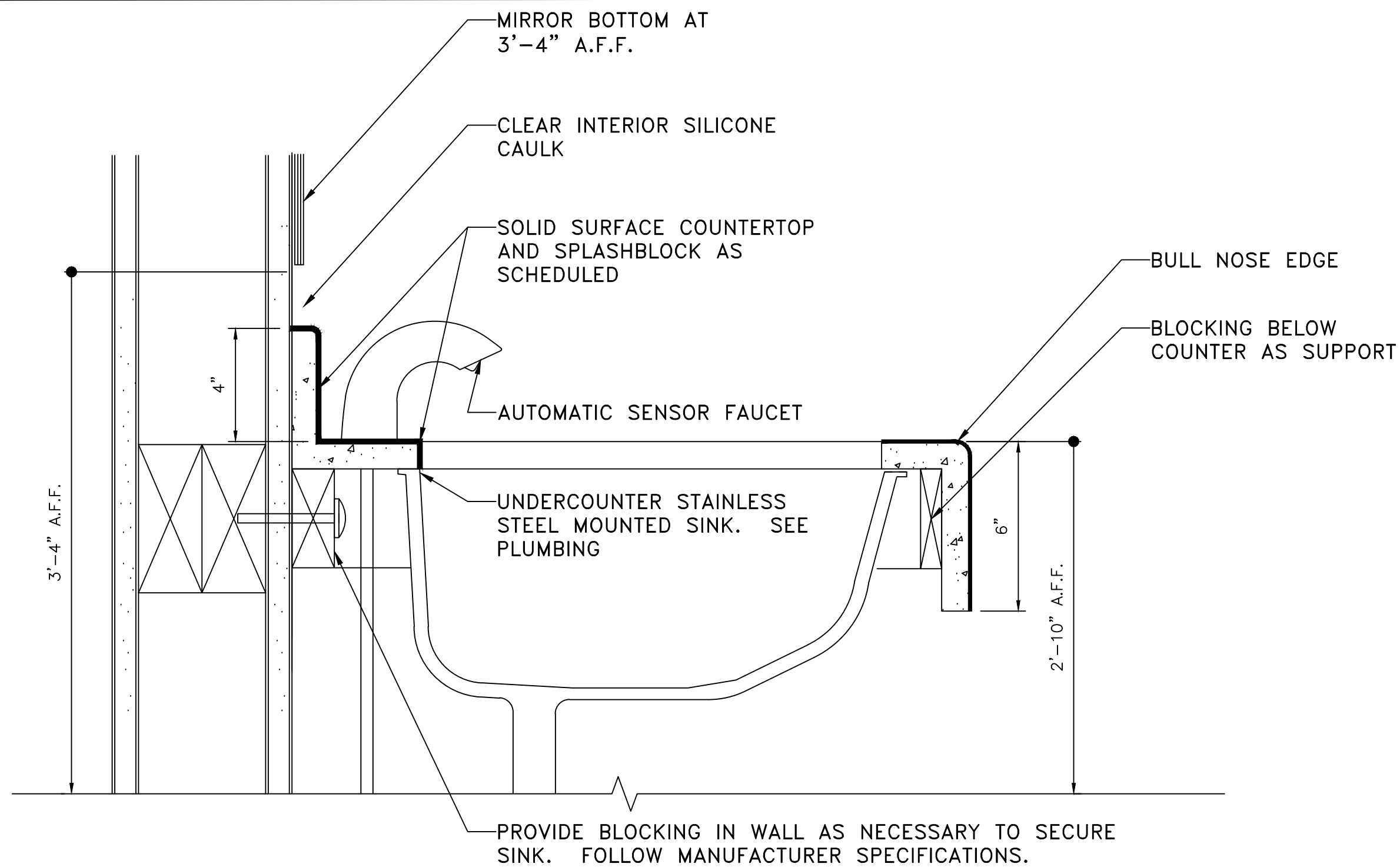

1 SECTION, SINK  
Scale: 3"=1'-0"

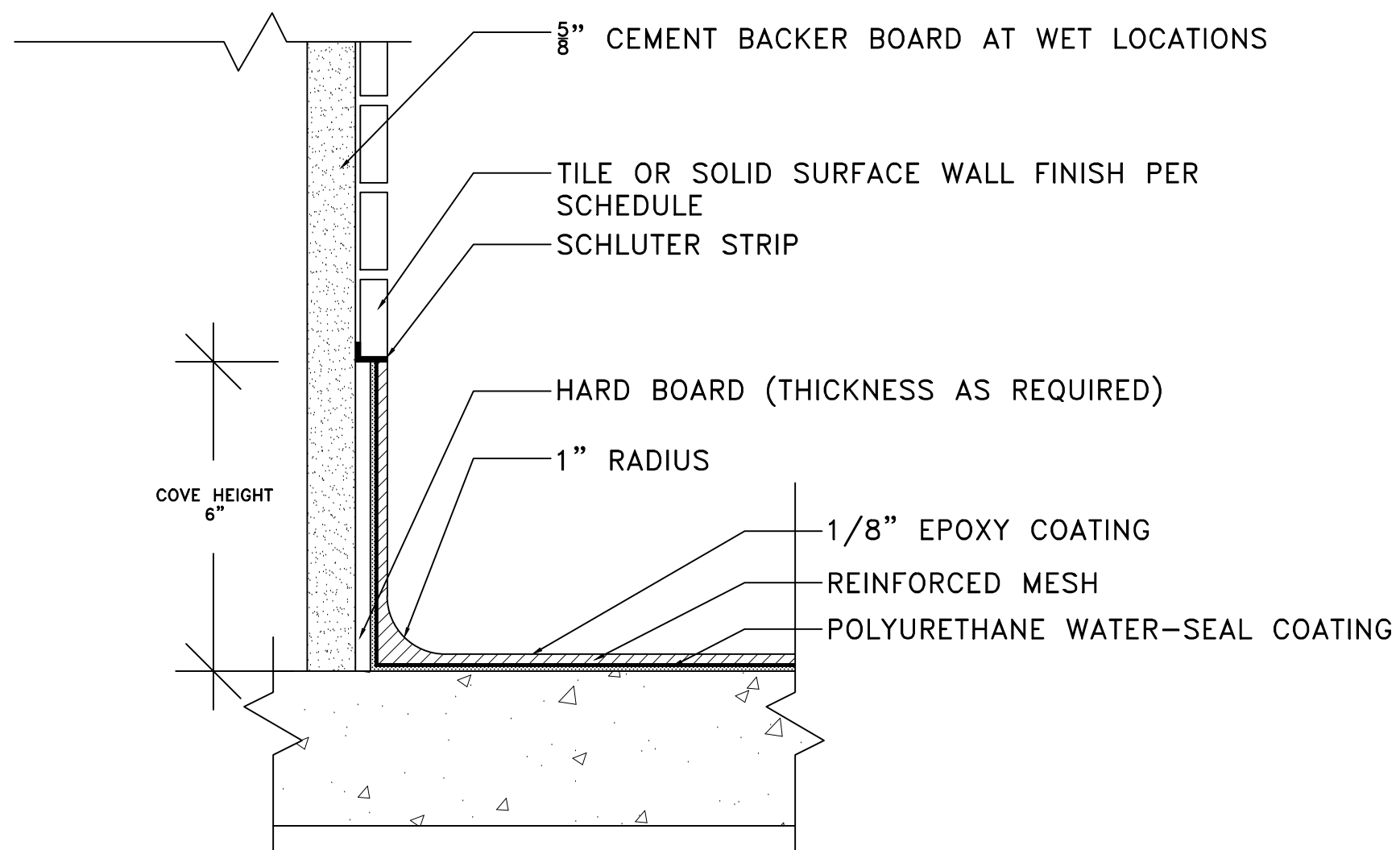

2 SECTION, COVE BASE  
Scale: 6"=1'-0"

#	REVISIONS	BY

BUILDING 200
PUBLIC RESTROOM RENOVATION
SECTION DETAILS

JAMES H. QUILLEN VA MEDICAL CENTER

DRAWN BY KC	PROJ. MGR KC
ORIGINAL DATE	
LAST REVISION	
SCALE	VARIES

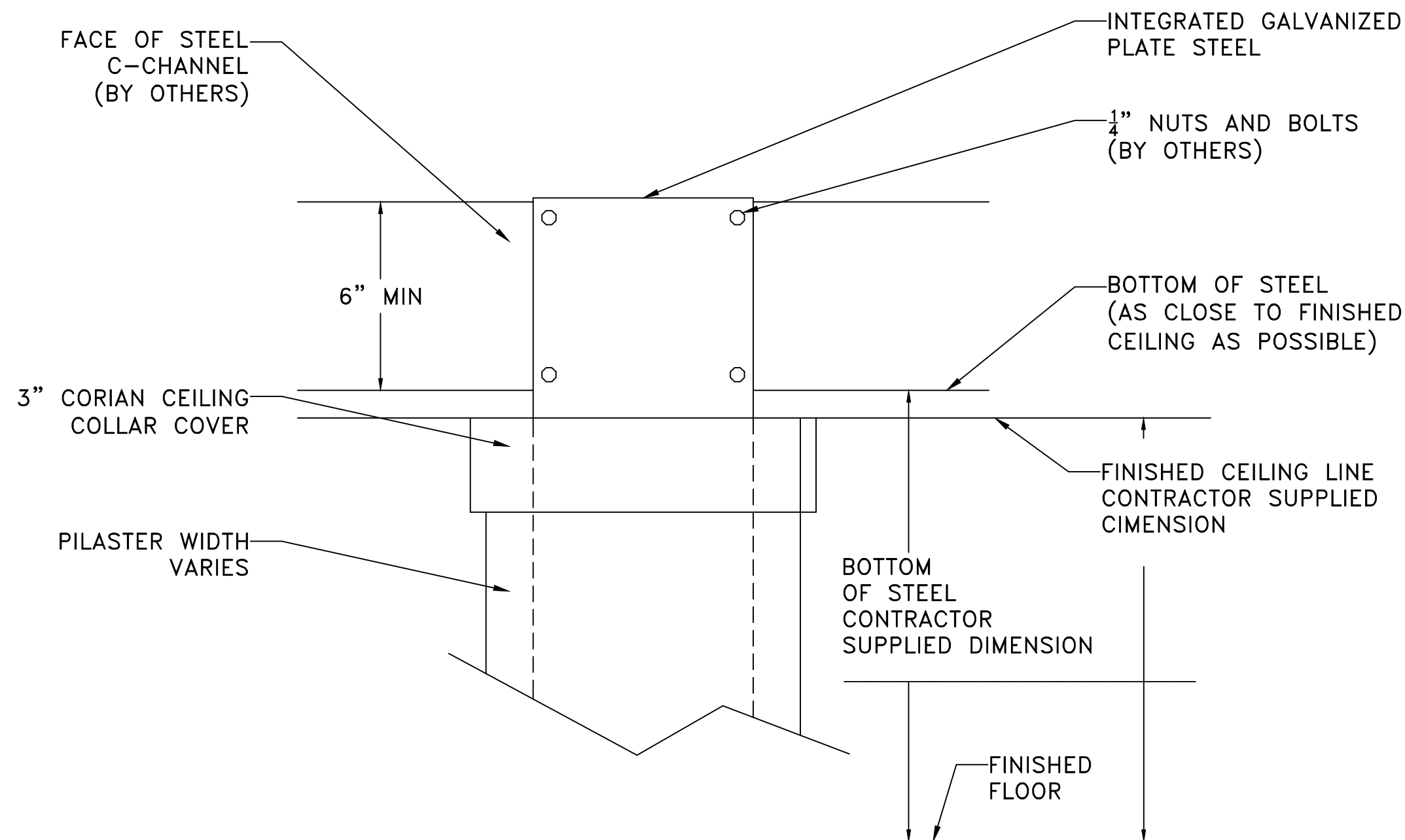

"C" CHANNEL SIZED TO STIFFLY SUPPORT OF 300 to 350 LBS. PER STALL OPENING  
CROSS STIFFENERS MAY BE REQUIRED

1 FRONT TOILET PARTITION PANEL ELEVATION DETAIL  
Scale: 3"=1'-0"

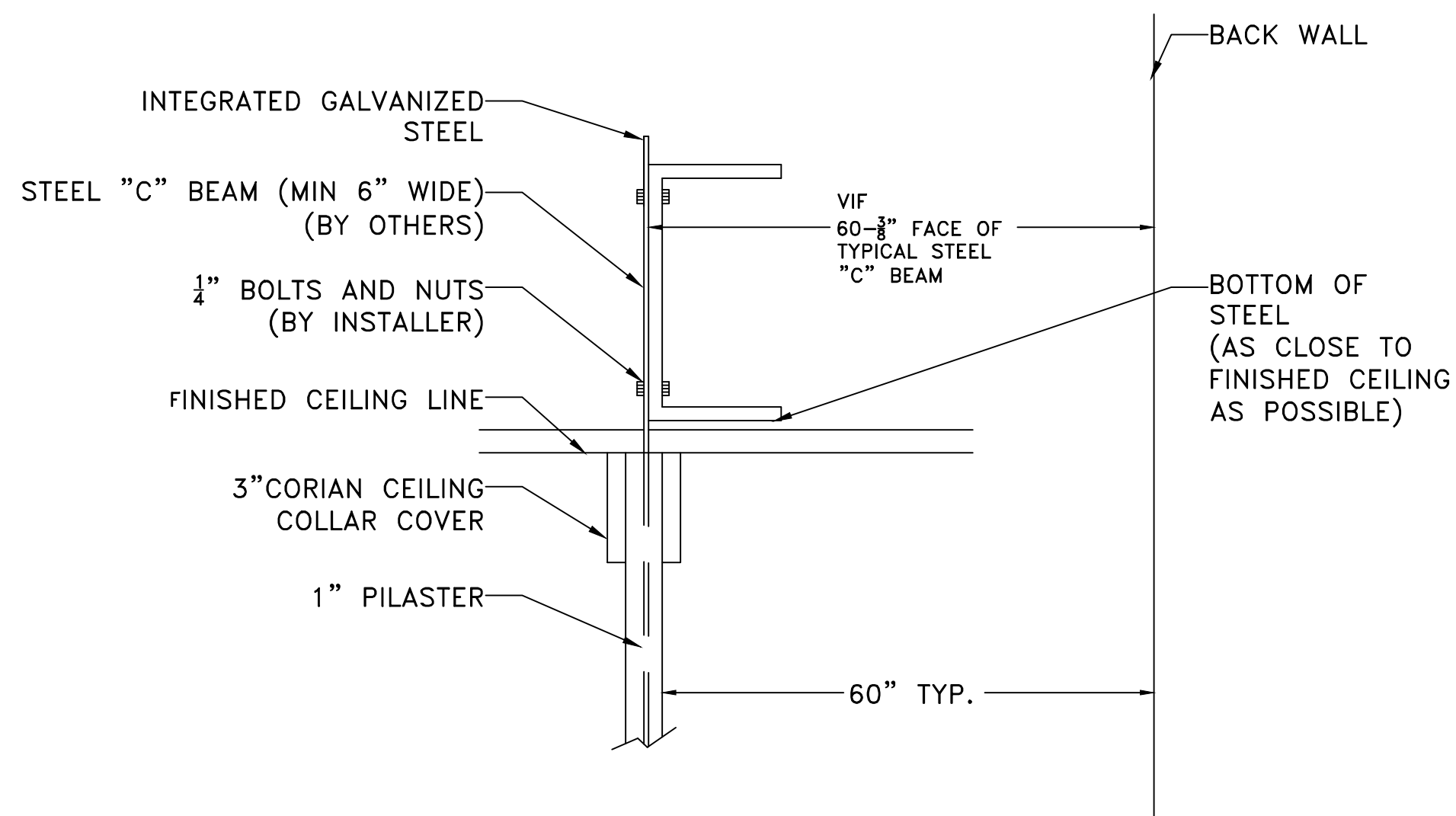

2 TOILET PARTITION SIDE SECTION  
Scale: 3"=1'-0"

REVISIONS	BY
#	

BUILDING 200
PUBLIC RESTROOM RENOVATION
SECTION DETAILS
-

JAMES H. QUILLEN  
VA MEDICAL CENTER

DRAWN BY KC	PROJ. MGR KC
ORIGINAL DATE	
LAST REVISION	
SCALE	3"=1'-0"

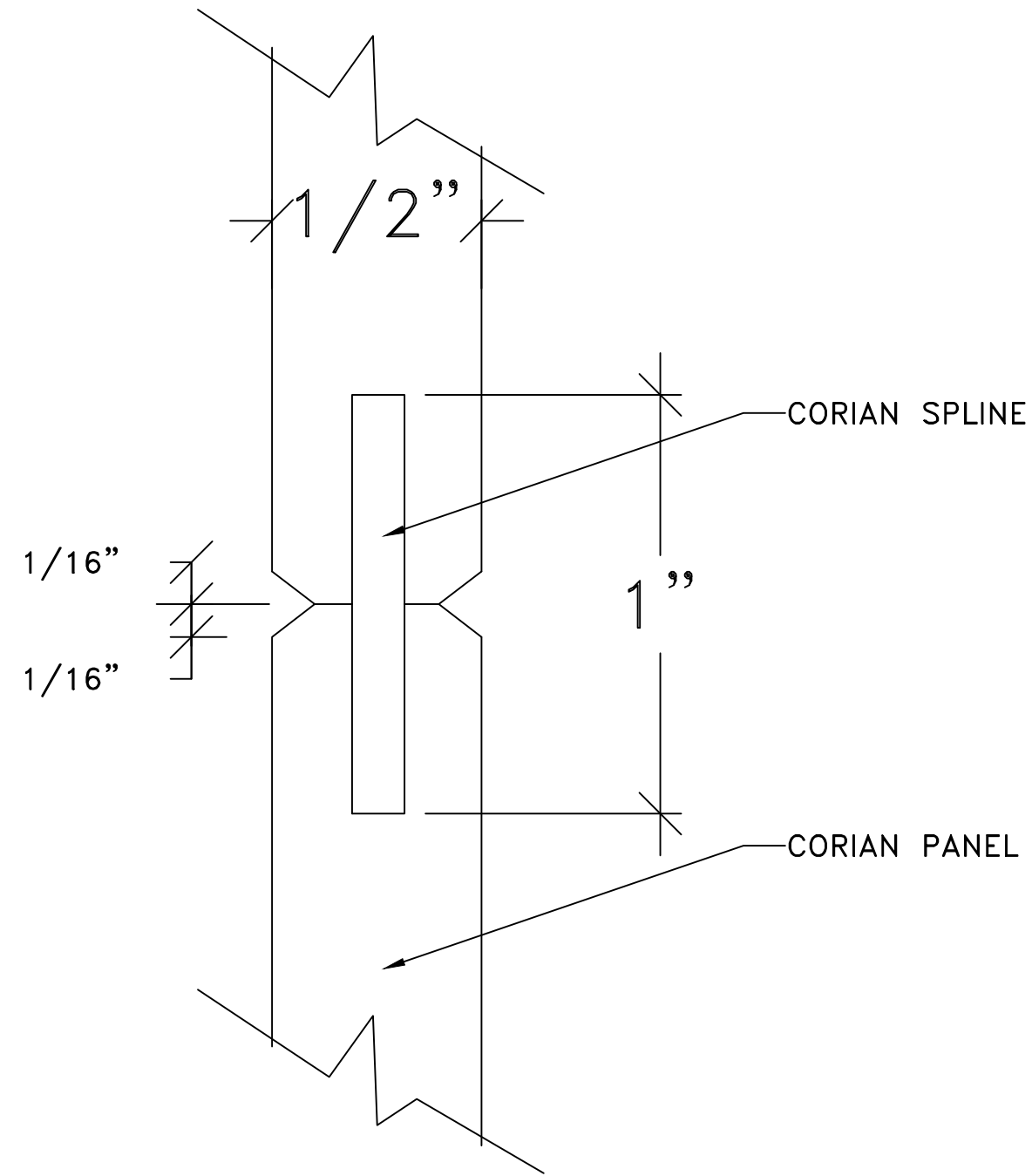

1 TOILET PARTITION PANEL SECTION  
Scale: 3"=1'-0"

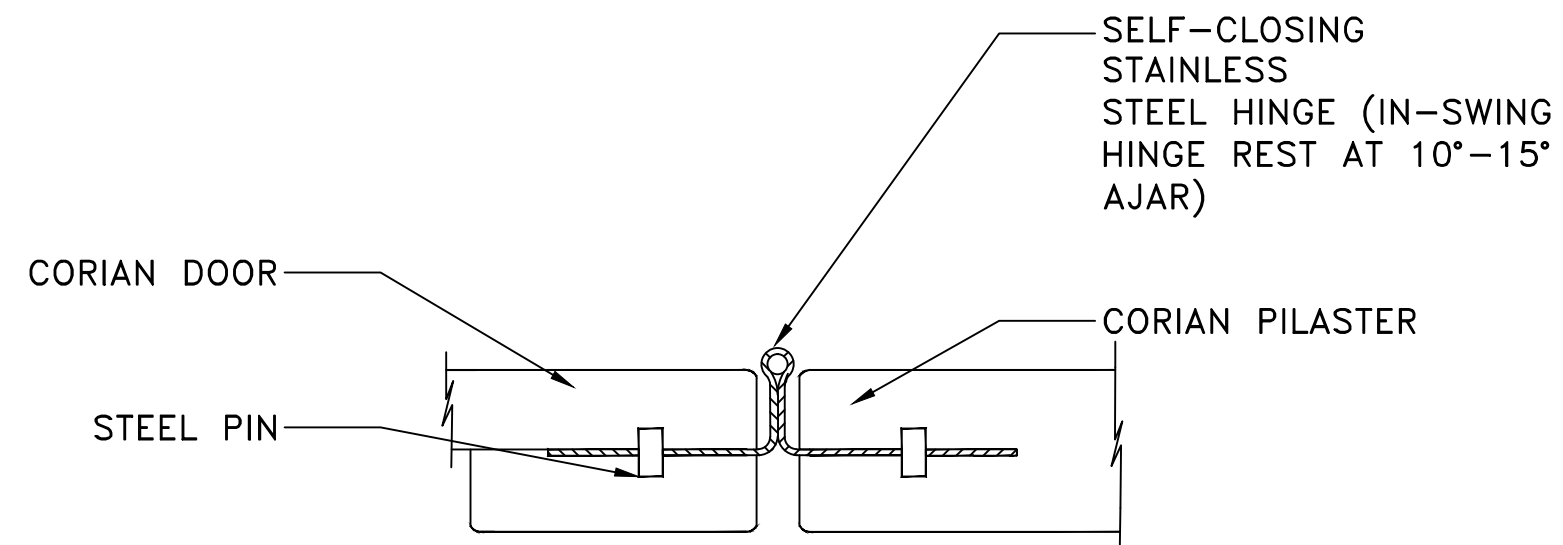

2 HINGE APPLICATION DETAIL  
Scale: 6"=1'-0"

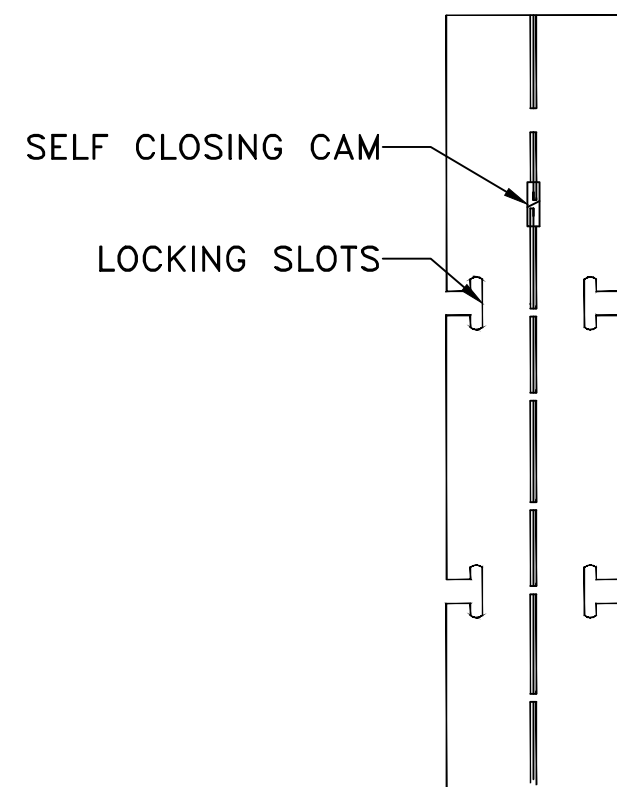

3 HINGE DETAIL  
Scale: 3"=1'-0"

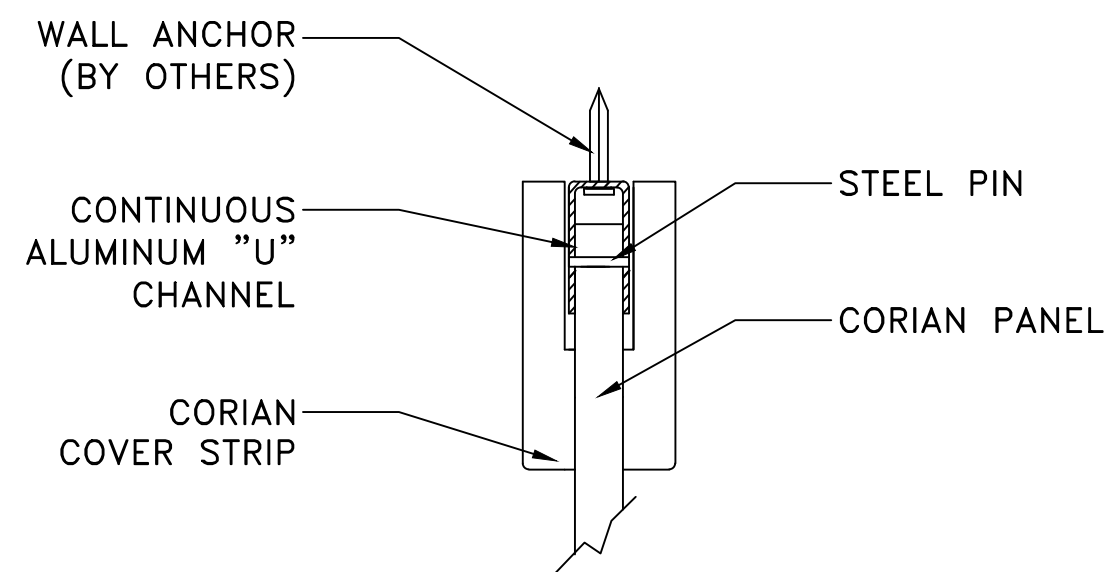

4 ALUMINUM U CHANNEL & COVER STRIP DETAIL  
Scale: 6"=1'-0"

#	REVISIONS	BY

BUILDING 200  
PUBLIC RESTROOM RENOVATION  
SECTION DETAILS

JAMES H. QUILLEN  
VA MEDICAL CENTER



DESIGNED BY KC	PROJECT NO. KC
ORIGINAL DATE	
LAST REVISION	
SCALE	VARIES