

Sample ID	Material Description	Asbestos % Type
OT-09-293-0008	Tan 12x12 floor tile, black mastic	ND
OT-09-293-0011	Tan 12x12 floor tile, black mastic	ND
OT-09-293-0012	Light tan 12x12 floor tile, yellow mastic	ND
OT-09-293-0014	Tan 12x12 floor tile, yellow mastic	ND
OT-09-293-0017	Light tan 12x12 floor tile, black mastic	ND
OT-09-293-0022	Layer 1 - white 9x9 floor tile	2.3% chry
OT-09-293-0022	Layer 2 - black mastic	2.7% chry
OT-09-293-0063	Gray 12x12 floor tile, yellow mastic	ND

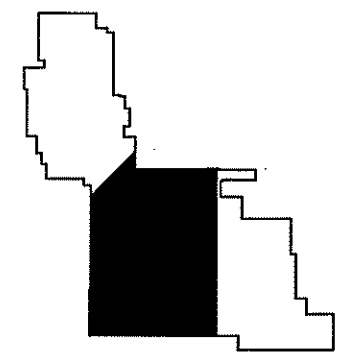

- FLOORING LEGEND**
- 1 BLACK MASTIC
 - 2 YELLOW MASTIC
 - 3 CONCRETE
 - 4 WOOD
 - 5 CERAMIC TILE
 - 6 CARPET
 - 7 TERRAZZO
 - 8 TAN 12" X 12" FT
 - 9 NOT USED
 - 10 WHITE 9" X 9" FT
 - 11 GRAY 12" X 12" FT
 - 12 TAN 9" X 9" FT
 - 13 RUBBER TILE 20" X 20" FT
 - 14 YELLOW LINOLEUM
 - 15 WHITE WIRLUE SPECKS 12" X 12" FT
 - 16 BROWN 12" X 12" FT
 - 17 WHITE LINOLEUM
 - 18 GRAY LINOLEUM
 - 19 DARK BROWN 12" X 12" FT
 - 20 LT. TAN 12" X 12" FT
 - 21 BLUE LINOLEUM
 - 22 BLUE 12" X 12" FT
 - 23 GRAY 20" X 20" FT
 - 24 TAN 20" X 20" FT
 - 25 TAN LINOLEUM
 - 26 PINK 12" X 12" FT
 - 27 GREEN 12" X 12" FT
 - 28 DARK PINK 12" X 12" FT
 - 29 BROWN LINOLEUM
 - 30 WHITE 12" X 12" FT
 - 31 PLASTIC WOODGRAIN
 - 32 ORANGE 12" X 12" FT

- LEGEND**
- 001 POSITIVE FOR ACBM
 - 001 NEGATIVE FOR ACBM
 - 001 RETESTED & FOUND NOT TO CONTAIN ASBESTOS

**BUILDING 163
BASEMENT - CENTRAL
FLOORING ASBESTOS
SAMPLE LOCATIONS**

**OLIN E. TEAGUE MEDICAL CENTER
TEMPLE, TEXAS
2012 ASBESTOS REINSPECTION**



PROJECT NO. 16708

SCALE 1" = 30'

PAGE 1

DRAWN BY LGR

SHEET 1

DATE 01/18/13

B - 11 X 17

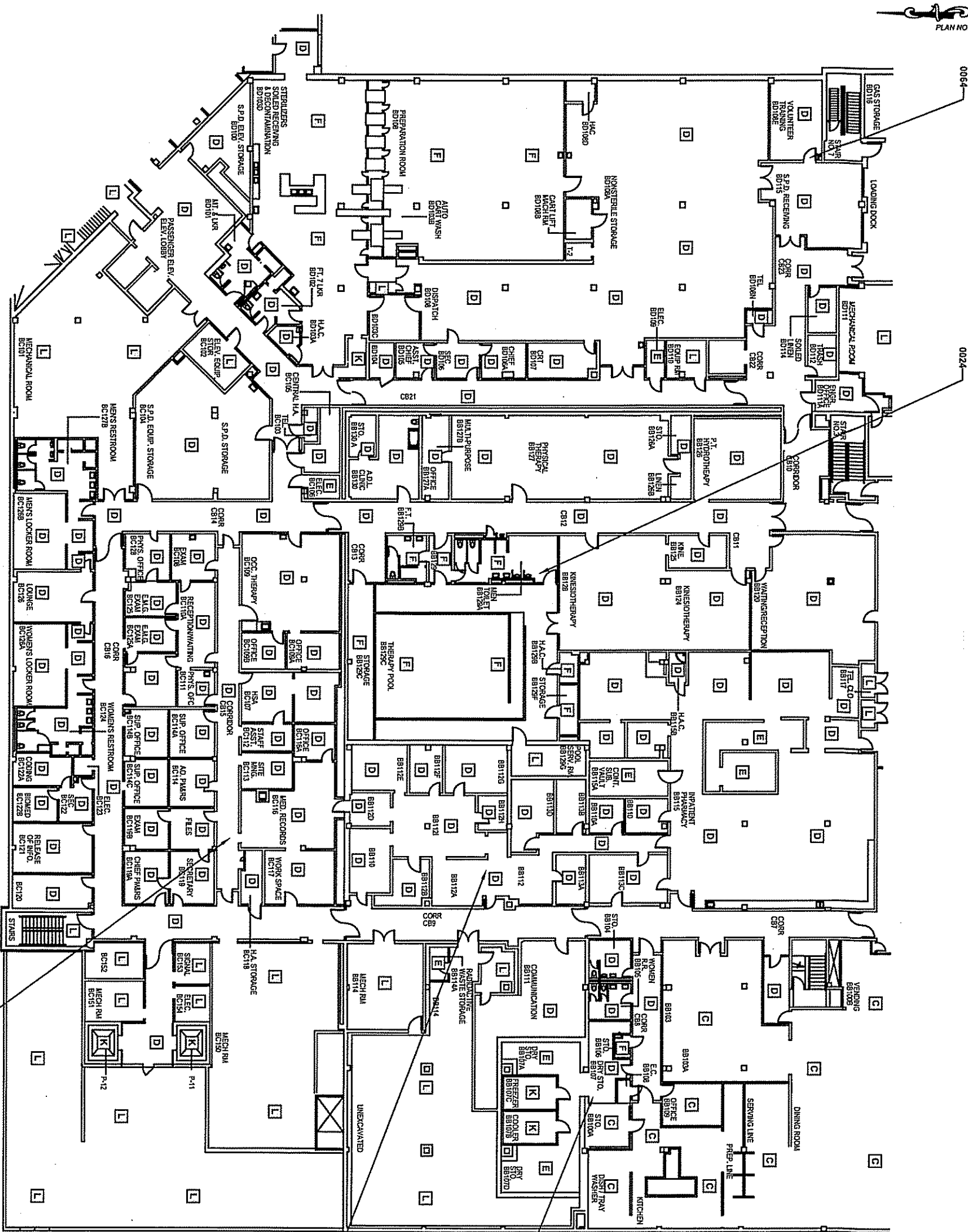

Sample ID	Material Description	Asbestos % Type
OT-09-293-0013	White 2x4 ceiling tile	ND
OT-09-293-0016	White 2x4 ceiling tile	ND
OT-09-293-0024	White Diester	ND
OT-09-293-0064	White 2x4 ceiling tile	ND
OT-09-293-0833	White 2x4 ceiling tile	ND

BUILDING 163
BASEMENT - CENTRAL
CEILING ASBESTOS
SAMPLE LOCATIONS

LOCATION

OLIN E. TEAGUE MEDICAL CENTER
TEMPLE, TEXAS
2012 ASBESTOS REINSPECTION

LEGEND

- 001 POSITIVE FOR ACM
- 001 NEGATIVE FOR ACM
- 001 RETESTED & FOUND NOT TO CONTAIN ASBESTOS

CEILING LEGEND

- A 12" X 12" CEILING TILE
- B 12" X 12" CEILING TILE W/BLUE DOTS
- C 2" X 2" CEILING TILE
- D 2" X 4" CEILING TILE
- E SHEETROCK
- F PLASTER
- G TRANSITE
- H SPRAY-ON INSULATION
- I FIBERGLASS
- J WOOD
- K METAL
- L CONCRETE

KEY PLAN

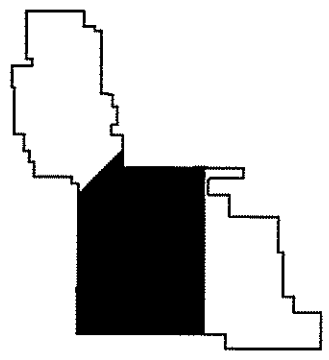

PROJECT NO. 18708
SCALE 1" = 30'

PAGE 1
DRAWN BY LGR

SHEET B - 11 X 17
DATE 01/18/13

10/18/2012/01/18/13 VA Temple - 2012 Reinspection/Asbgy 123456789

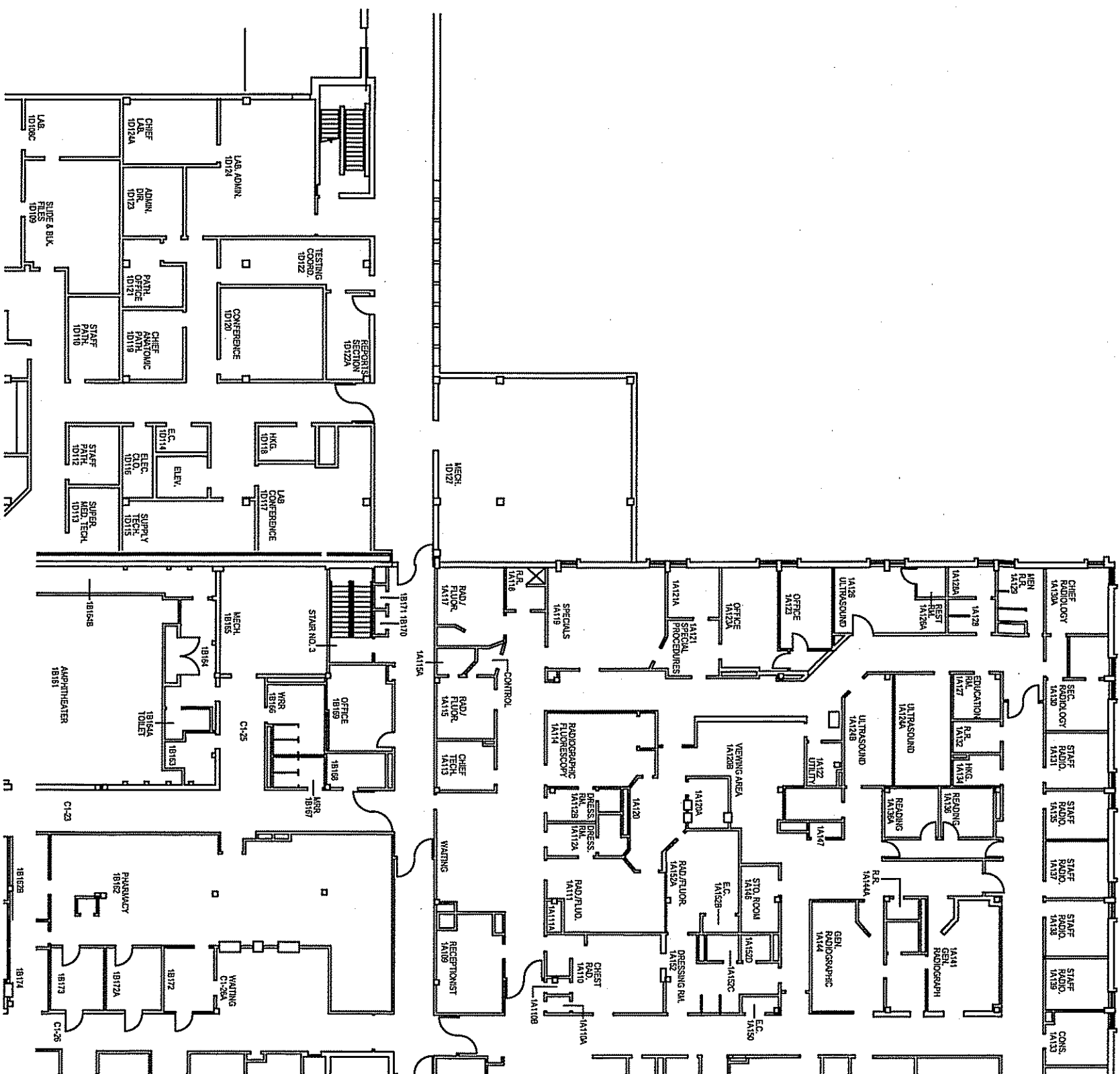

BUILDING 163
FIRST FLOOR - SOUTHEAST
SITE PLAN

OLIN E. TEAGUE MEDICAL CENTER
TEMPLE, TEXAS
2012 ASBESTOS REINSPECTION

A map of the United Kingdom with the study area highlighted in black in the north-east corner.



SCALE
1" = 25'

DRAWN BY

LGR

DATE _____

01/18/13



Sample ID	Material Description	Asbestos % Type
OT-09-293-0168	Layer 1 - white 12x12 floor tile with blue specks	1.6% chry
OT-09-293-0168	Layer 2 - black mastic	1.8% chry
OT-09-293-0177	Light tan 12x12 floor tile, yellow mastic	ND
OT-09-293-0181	White linoleum	ND
OT-09-293-0188	Layer 1 - white 9x9 floor tile	<0.25% chry
OT-09-293-0188	Layer 2 - black mastic	3.8% chry
OT-09-293-0189	Gray 12x12 floor tile, yellow mastic	ND
OT-09-293-0190	Blue linoleum	ND

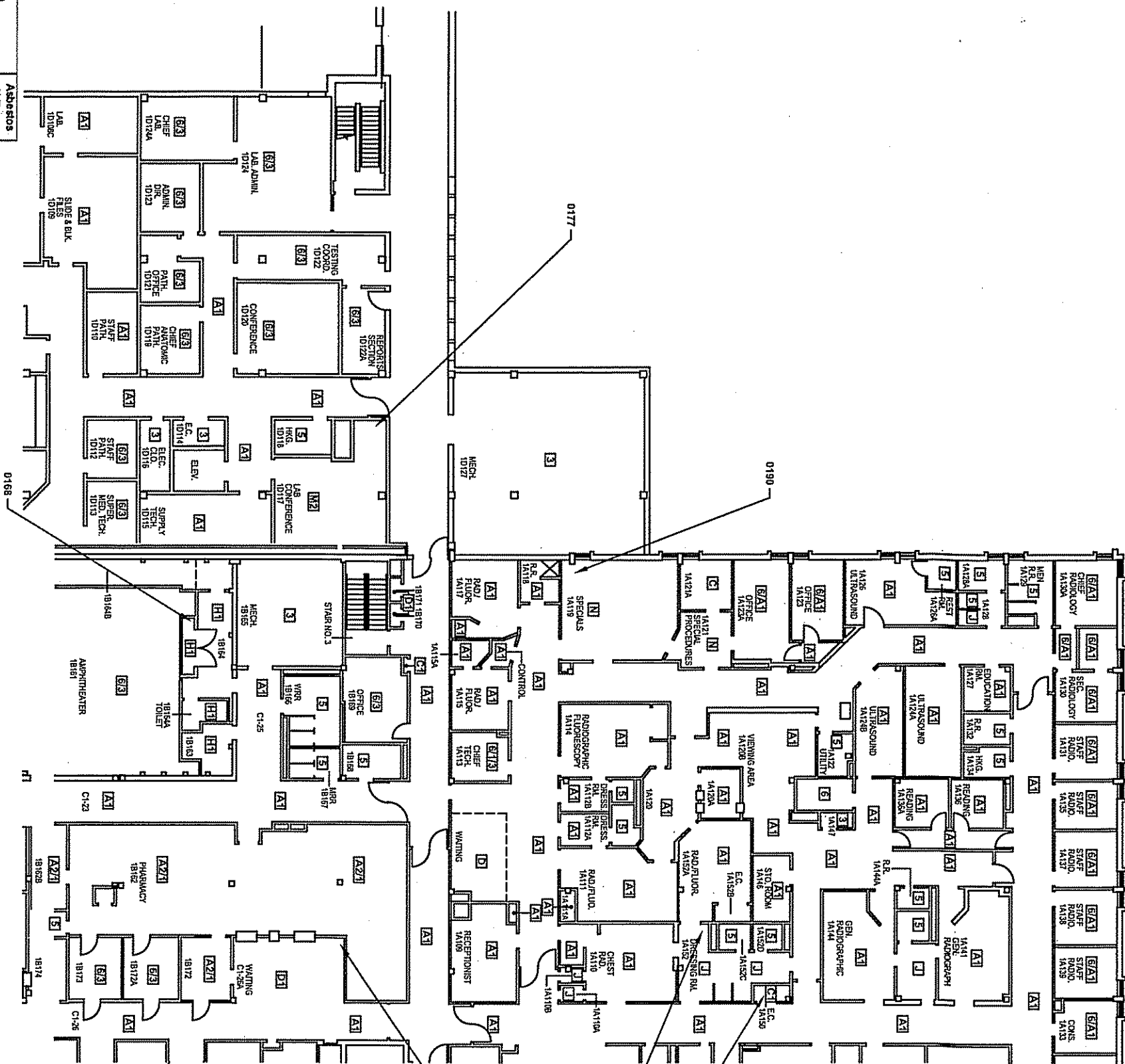

BUILDING 163
FIRST FLOOR - SOUTHEAST
FLOORING ASBESTOS
SAMPLE LOCATIONS

LOCATION

OLIN E. TEAGUE MEDICAL CENTER
TEMPLE, TEXAS
2012 ASBESTOS REINSPECTION

LEGEND

- 001 POSITIVE FOR ACBM
- 001 NEGATIVE FOR ACBM
- 001 RETESTED & FOUND NOT TO CONTAIN ASBESTOS

FLOORING LEGEND

- 1 BLACK MASTIC
- 2 YELLOW MASTIC
- 3 CONCRETE
- 4 WOOD
- 5 CERAMIC TILE
- 6 CARPET
- 7 TERRAZZO
- 8 TAN 12" X 12" FT
- 9 NOT USED
- 10 WHITE 9" X 9" FT
- 11 GRAY 12" X 12" FT
- 12 TAN 9" X 9" FT
- 13 RUBBER TILE 20" X 20" FT
- 14 YELLOW LINOLEUM
- 15 WHITE W/BLUE SPECKS 12" X 12" FT
- 16 BROWN 12" X 12" FT
- 17 WHITE LINOLEUM
- 18 GRAY LINOLEUM
- 19 DARK BROWN 12" X 12" FT
- 20 LT. TAN 12" X 12" FT
- 21 BLUE 12" X 12" FT
- 22 BLUE 12" X 12" FT
- 23 TAN 20" X 20" FT
- 24 TAN 20" X 20" FT
- 25 TAN LINOLEUM
- 26 PINK 12" X 12" FT
- 27 GREEN 12" X 12" FT
- 28 BROWN PINK 12" X 12" FT
- 29 BROWN LINOLEUM
- 30 WHITE 12" X 12" FT
- 31 PLASTIC WOODGRAIN
- 32 ORANGE 12" X 12" FT

KEY PLAN

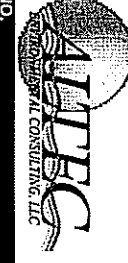

PROJECT NO. 18708 SCALE 1" = 25'

PAGE 1 DRAWN BY LGR

SHEET B - 11 X 17 DATE 01/18/13

Revised: 01/18/13 by VA Temple - 2012 Reinspection by 18708-2012





Sample ID	Material Description	Asbestos % Type
01-09-293-0172	Layer 1 - white 9x9 floor tile	<0.25% chrys
01-09-293-0172	Layer 2 - black mastic	3.4% chrys

**SECOND FLOOR - SOUTHEAST
FLOORING ASBESTOS
SAMPLE LOCATIONS**

OLIN E. TEAGUE MEDICAL CENTER
TEMPLE, TEXAS
2012 ASBESTOS REINSPECTION

001 POSITIVE FOR ACBM
001 NEGATIVE FOR ACBM
001 RETESTED & FOUND NOT TO CONTAIN ASBESTOS

FLOORING LEGEND

- | | |
|---|----------------------------------|
| 1 | BLACK MASTIC |
| 2 | YELLOW MASTIC |
| 3 | CONCRETE |
| 4 | WOOD |
| 5 | CERAMIC TILE |
| 6 | CARPET |
| 7 | TERRAZZO |
| A | TAN 12" X 12" FT |
| B | NOT USED |
| C | WHITE 9" X 9" FT |
| D | GRAY 12" X 12" FT |
| E | TAN 9" X 9" FT |
| F | RUBBER TILE 20" X 20" FT |
| G | YELLOW LINOLEUM |
| H | WHITE WIBLUE SPECKS 12" X 12" FT |
| I | BROWN 12" X 12" FT |
| J | WHITE LINOLEUM |
| K | GRAY LINOLEUM |
| L | DARK BROWN 12" X 12" FT |
| M | LT. TAN 12" X 12" FT |
| N | BLUE LINOLEUM |
| O | BLUE 12" X 12" FT |
| P | GRAY 20" X 20" FT |
| Q | TAN 20" X 20" FT |
| R | TAN LINOLEUM |
| S | PINK 12" X 12" FT |
| T | GREEN 12" X 12" FT |
| U | DARK PINK 12" X 12" FT |
| V | BROWN LINOLEUM |
| W | WHITE 12" X 12" FT |
| X | PLASTIC WOODGRAIN |
| Y | ORANGE 12" X 12" FT |

KEY PLAN

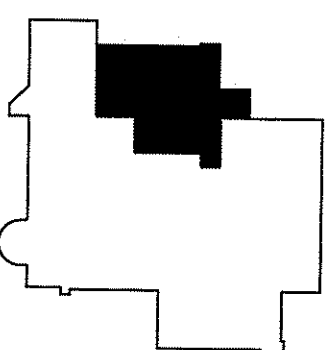

AITEC
ANALYTICAL CONSULTING, LLC

PROJECT NO.

1870E

1" = 20'

PAGE

DRAWN BY

SHEE

DATE:

B-11X17

01/18/13



Sample ID	Material Description	Asbestos % Type
01-09-293-0171	White plaster	ND

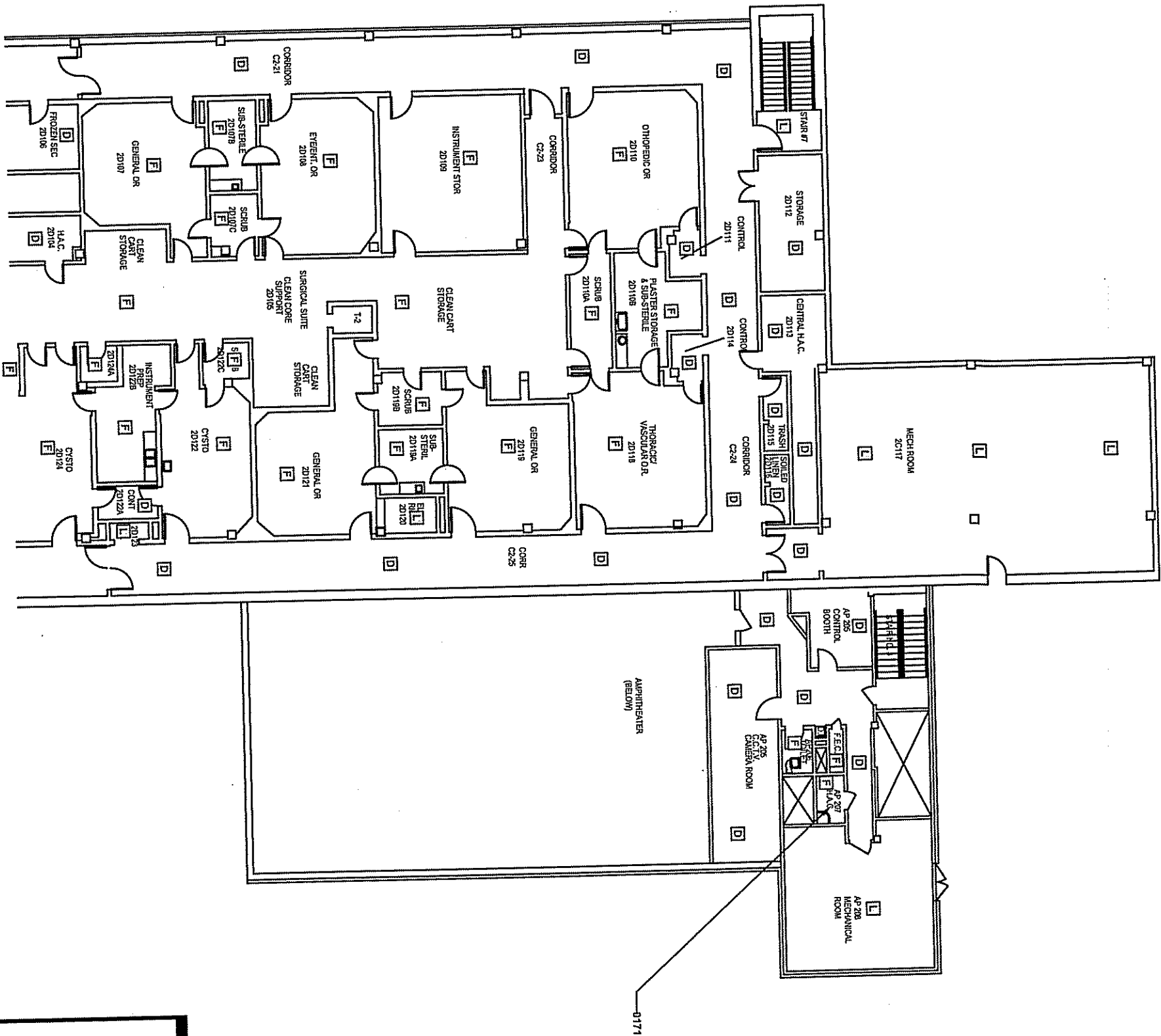

APPROXIMATE
(BELOW)

TITLE

BUILDING 163
SECOND FLOOR - SOUTHEAST
CEILING ASBESTOS
SAMPLE LOCATIONS

LOCATION

OLIN E. TEAGUE MEDICAL CENTER
TEMPLE, TEXAS
2012 ASBESTOS REINSPECTION

LEGEND

- 001 POSITIVE FOR ACM
- 001 NEGATIVE FOR ACM
- 001 RETESTED & FOUND NOT TO CONTAIN ASBESTOS

CEILING LEGEND

- A) 12" X 12" CEILING TILE
- B) 12" X 12" CEILING TILE W/ GLUE DOTS
- C) 2' X 2' CEILING TILE
- D) 2' X 4' CEILING TILE
- E) SHEETROCK
- F) PLASTER
- G) TRANSITE
- H) SPRAY-ON INSULATION
- I) FIBERGLASS
- J) WOOD
- K) METAL
- L) CONCRETE

KEY PLAN

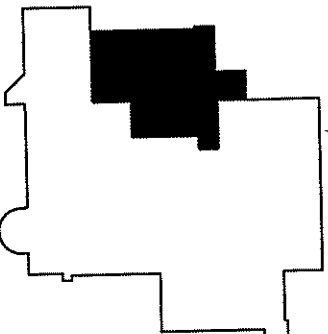

PROJECT NO. 18708 SCALE 1" = 20'

PAGE 1 DRAWN BY LGR

SHEET B - 11 X 17 DATE 01/18/13

FOR: 01/18/13 VA Temple - 2012 Reinspection/Reinspection

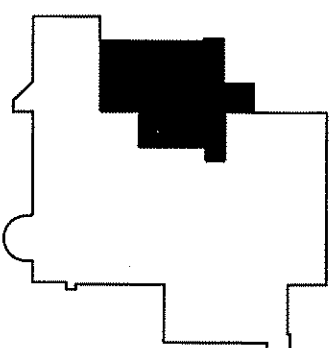
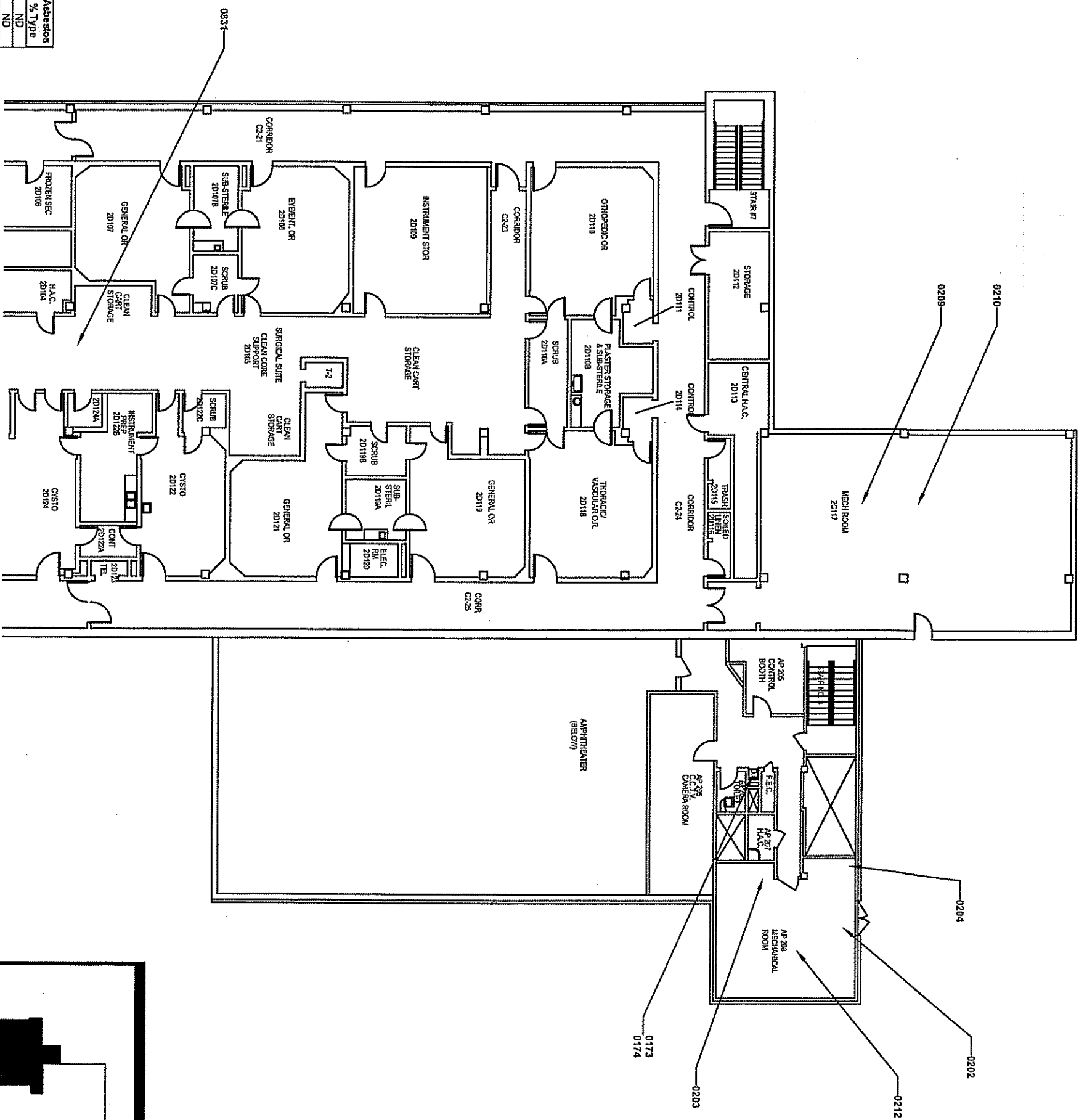

BUILDING 163
SECOND FLOOR - SOUTHEAST
PIPING ASBESTOS
SAMPLE LOCATIONS

LOCATION

OLIN E. TEAGUE MEDICAL CENTER
TEMPLE, TEXAS
2012 ASBESTOS REINSPECTION

LEGEND

- | | |
|-----|--|
| 001 | POSITIVE FOR ACBM |
| 001 | NEGATIVE FOR ACBM |
| 001 | RETESTED & FOUND NOT TO CONTAIN ASBESTOS |



ATEC
AT/CONSTRUCTION CONSULTING, LLC

PROJECT NO.

18708

PAGE

DRAWN BY

—

U.S. GPO

SHEET

DATE _____

B-11X17

F:\Drawings\2012\18708 VA Temple - 2012 Redrpection\Building 1\33.dwg



Sample ID	Material Description	Asbestos % Type
OT-09-293-0175	Black cave molding, brown mastic	ND
OT-09-293-0211	Yellow insulation, white mud	ND

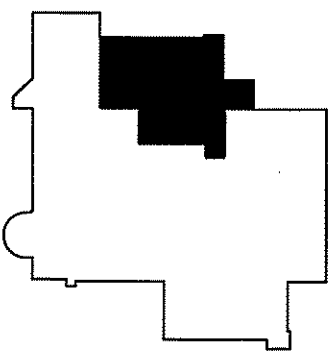
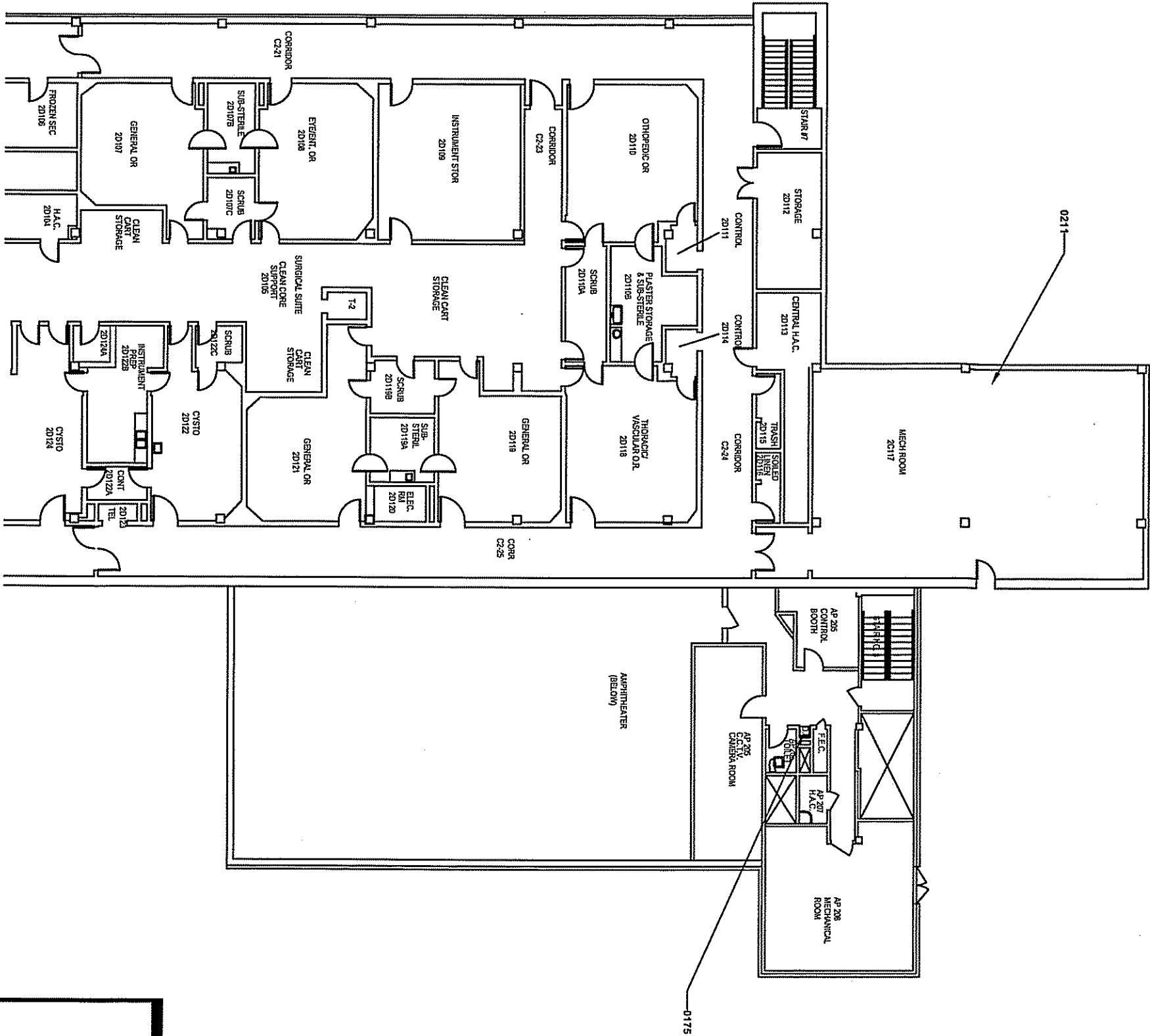

KEY PLAN

BUILDING 163
SECOND FLOOR - SOUTHEAST
MISCELLANEOUS ASBESTOS
SAMPLE LOCATIONS

LOCATION

OLIN E. TEAGUE MEDICAL CENTER
TEMPLE, TEXAS
2012 ASBESTOS REINSPECTION

LEGEND

- 001 POSITIVE FOR ACBM
- 001 NEGATIVE FOR ACBM
- 001 RETESTED & FOUND NOT TO CONTAIN ASBESTOS



PROJECT NO.

18708

SCALE
1" = 20'

PAGE

1

DRAWN BY
LGR

SHEET

B - 11 X 17

DATE

01/18/13