

A

three inches = one foot

1

one and one half inches = one foot

B

6

one inch = one foot

2

one inch = one foot

C

6

three quarters inch = one foot

4

one half inch = one foot

D

6

three eighths inch = one foot

8

one quarter inch = one foot

E

6

one eighth inch = one foot

16

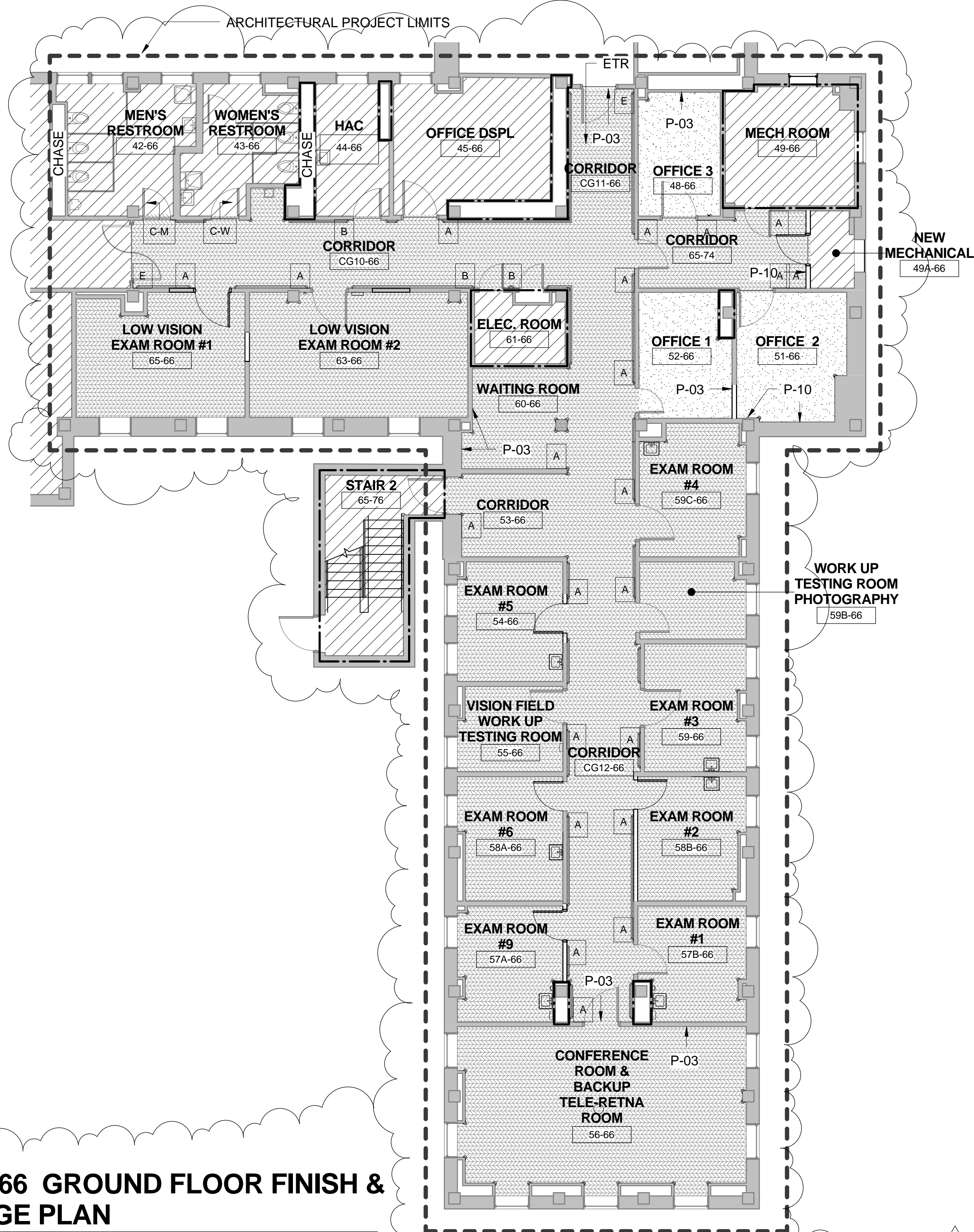

NOTE:
1. SEE SHEET G010 FOR INTERIOR SIGNAGE DETAILS. ALL SIGNS ARE TO BE MANUFACTURED AND INSTALLED PER THE VA SIGNAGE DESIGN GUIDE. ILLUSTRATIONS SHOWN ARE FOR TYPE AND LOCATION REFERENCE ONLY.
2. CONTRACTOR TO SUBMIT SIGNAGE SCHEDULE FOR APPROVAL AS PER SECTION USE ROOM NUMBERS AND NAMES AS SHOWN ON THE DRAWINGS WHERE TEXT IS TO INDICATE AN INITIAL SUBMITTAL.

SIGNAGE SCHEDULE

ROOM NO.	ROOM NAME	SIGNAGE TYPE 1
42-66	MEN'S RESTROOM	C-M
43-66	WOMEN'S RESTROOM	C-W
44-66	HAC	B
45-66	OFFICE DSPL	A
48-66	OFFICE 3	A
49-66	MECH ROOM	A
49A-66	NEW MECHANICAL	A
51-66	OFFICE 2	A
52-66	OFFICE 1	A
54-66	EXAM ROOM #5	A
55-66	VISION FIELD WORK UP TESTING ROOM	A
56-66	CONFERENCE ROOM & BACK TELE-RETNA ROOM	A
57A-66	EXAM ROOM #9	A
57B-66	EXAM ROOM #1	A
58A-66	EXAM ROOM #6	A
58B-66	EXAM ROOM #2	A
59-66	EXAM ROOM #3	A
59B-66	WORK UP TESTING ROOM PHOTOGRAPHY	A
59C-66	EXAM ROOM #4	A
60-66	WAITING ROOM	A
61-66A	ELECTRICAL ROOM	B
61-66B	ELECTRICAL ROOM	B
63-66	LOW VISION EXAM ROOM #2	A
65-66	LOW VISION EXAM ROOM #1	A
65-74	CORRIDOR	A
65-76	STAIR 2	A
CG10-66	CORRIDOR	E
CG11-66	CORRIDOR	E

BUILDING 66 GROUND FLOOR ROOM FINISH SCHEDULE

ROOM NO.	ROOM NAME	FLOOR	BASE	WALLS	ACCENT WALL	CEILING	NOTES
42-66	MEN'S RESTROOM	----	----	----	----	----	FINISHES EXISTING TO REMAIN, U.N.O.
43-66	WOMEN'S RESTROOM	----	----	----	----	----	FINISHES EXISTING TO REMAIN, U.N.O.
44-66	HAC	----	----	----	----	----	FINISHES EXISTING TO REMAIN, U.N.O.
45-66	OFFICE DSPL	----	----	----	----	----	FINISHES EXISTING TO REMAIN, U.N.O.
48-66	OFFICE 3	CPT-01	RB-01	P-06	P-03	AT-01	WP-01
49-66	MECH ROOM	----	----	----	----	----	FINISHES EXISTING TO REMAIN, U.N.O.
49A-66	NEW MECHANICAL	----	RB-01	P-04	----	----	EXPOSED CONCRETE FLOORING; PAINTED GYP CIELING - COLOR TO MATCH WALLS
51-66	OFFICE 2	CPT-01	RB-01	P-06	P-10	AT-01	WP-01
52-66	OFFICE 1	CPT-01	RB-01	P-06	P-03	AT-01	WP-01
53-66	CORRIDOR	SVT-01	RB-01	P-06	----	AT-01	WP-01
54-66	EXAM ROOM #5	SVT-01	RB-01	P-04	----	AT-01	WP-01
55-66	VISION FIELD WORK UP TESTING ROOM	SVT-01	RB-01	P-04	----	AT-01	WP-01
56-66	CONFERENCE ROOM & BACKUP TELE-RETNA ROOM	SVT-01	RB-01	P-06	P-03	AT-01	WP-01
57A-66	EXAM ROOM #9	SVT-01	RB-01	P-04	----	AT-01	WP-01
57B-66	EXAM ROOM #1	SVT-01	RB-01	P-04	----	AT-01	WP-01
58A-66	EXAM ROOM #6	SVT-01	RB-01	P-04	----	AT-01	WP-01
58B-66	EXAM ROOM #2	SVT-01	RB-01	P-04	----	AT-01	WP-01
59-66	EXAM ROOM #3	SVT-01	RB-01	P-04	----	AT-01	WP-01
59B-66	WORK UP TESTING ROOM PHOTOGRAPHY	SVT-01	RB-01	P-04	----	AT-01	WP-01
59C-66	EXAM ROOM #4	SVT-01	RB-01	P-04	----	AT-01	WP-01
60-66	WAITING ROOM	SVT-01	RB-01	P-06	P-03	AT-01	WP-01
61-66	ELEC. ROOM	----	----	----	----	----	FINISHES EXISTING TO REMAIN, U.N.O.
63-66	LOW VISION EXAM ROOM #2	SVT-01	RB-01	P-04	----	AT-01	WP-01
65-66	LOW VISION EXAM ROOM #1	SVT-01	RB-01	P-04	----	AT-01	WP-01
65-74	CORRIDOR	SVT-01	RB-01	P-06	P-10	AT-01	WP-01
65-76	STAIR 2	----	----	----	----	----	FINISHES EXISTING TO REMAIN, U.N.O.
CG10-66	CORRIDOR	SVT-01	RB-01	P-06	----	AT-01	WP-01, WP-02, & WP-03
CG11-66	CORRIDOR	SVT-01	RB-01	P-06	P-03	AT-01	WP-01, WP-02, & WP-03
CG12-66	CORRIDOR	SVT-01	RB-01	P-06	P-10	AT-01	WP-01, WP-02, & WP-03

ABBREVIATIONS
WP-01 WALL PROTECTION, CORNER GUARD
WP-02 WALL PROTECTION, CRASH GUARD
WP-03 WALL PROTECTION, HAND RAIL
U.N.O. UNLESS OTHERWISE NOTED
GYP BD GYPSUM BOARD

NOTES:
1. REFER TO FINISH PLAN ON SHEET 66.A101 FOR ACCENT WALL LOCATIONS

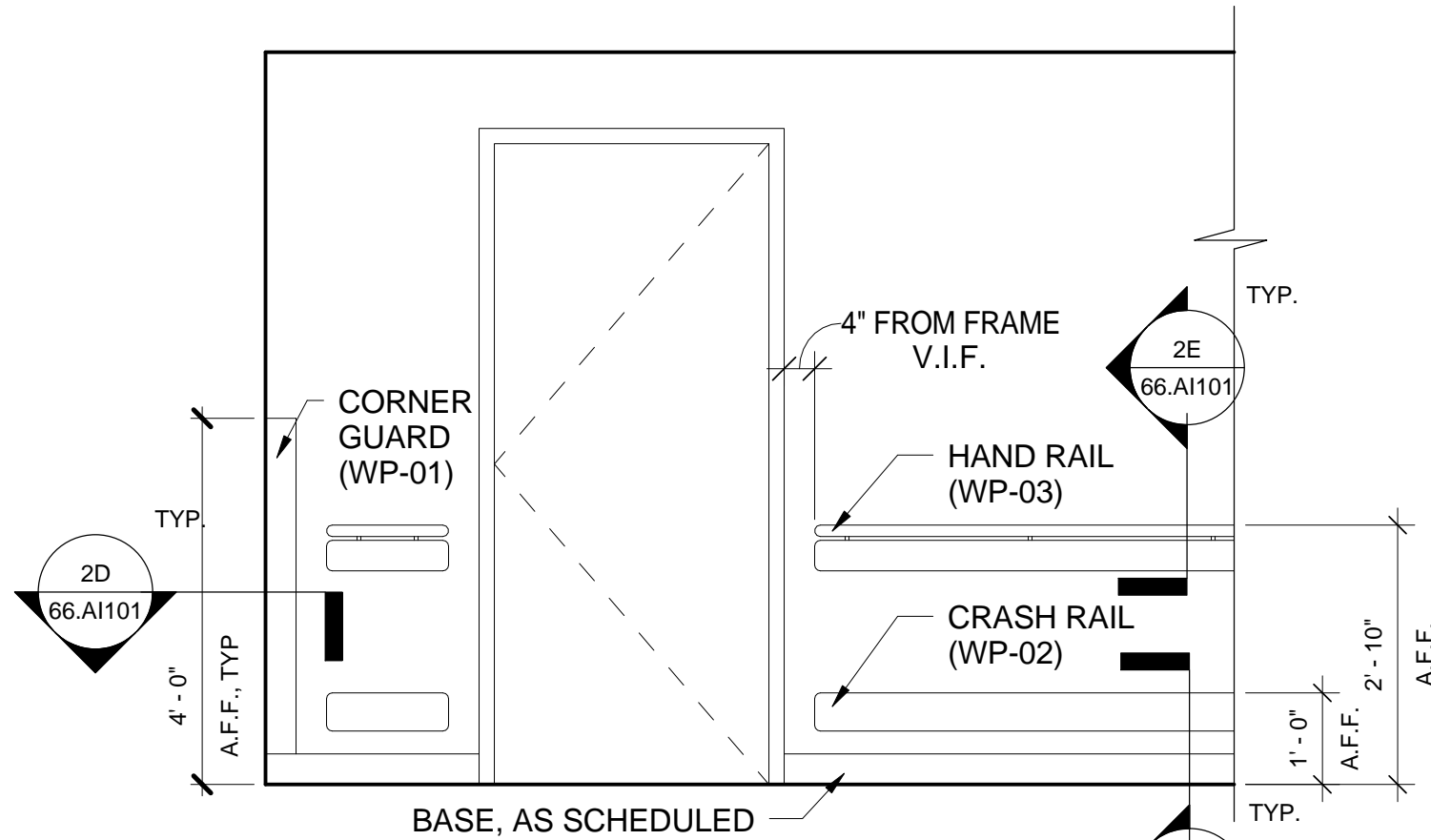

WALL PROTECTION DETAIL

1/2" = 1'-0"

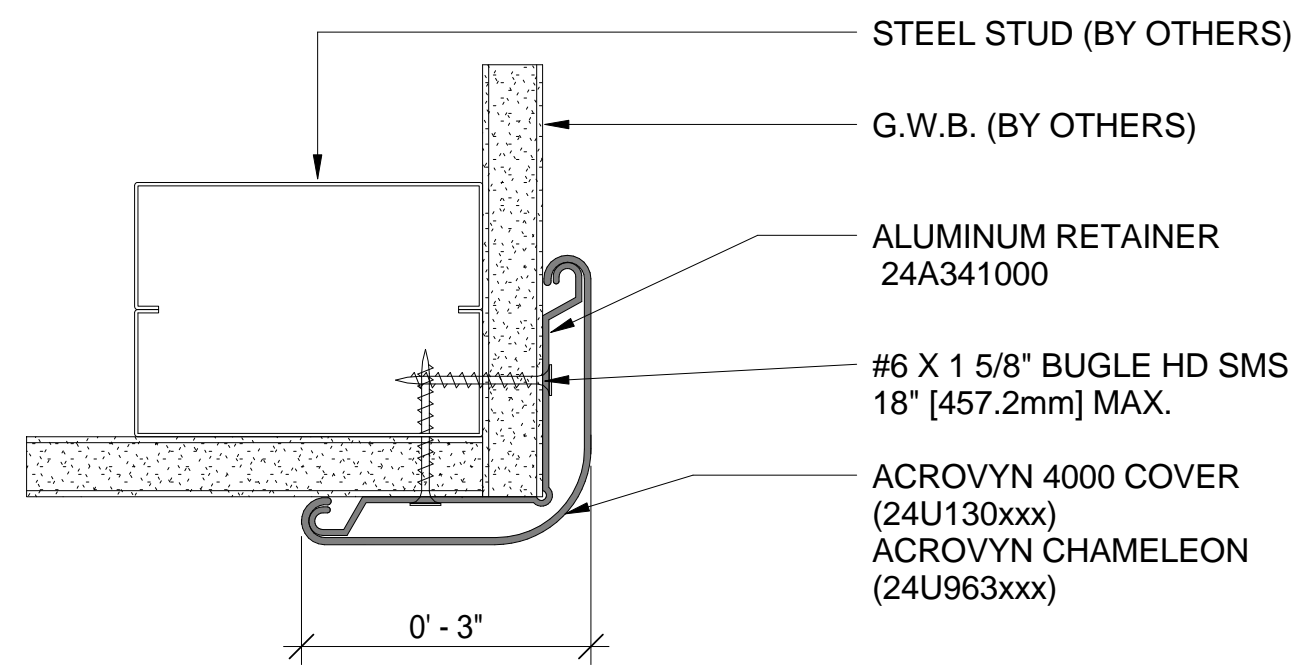

CORNER GUARD (WP-01) DETAIL

6" = 1'-0"

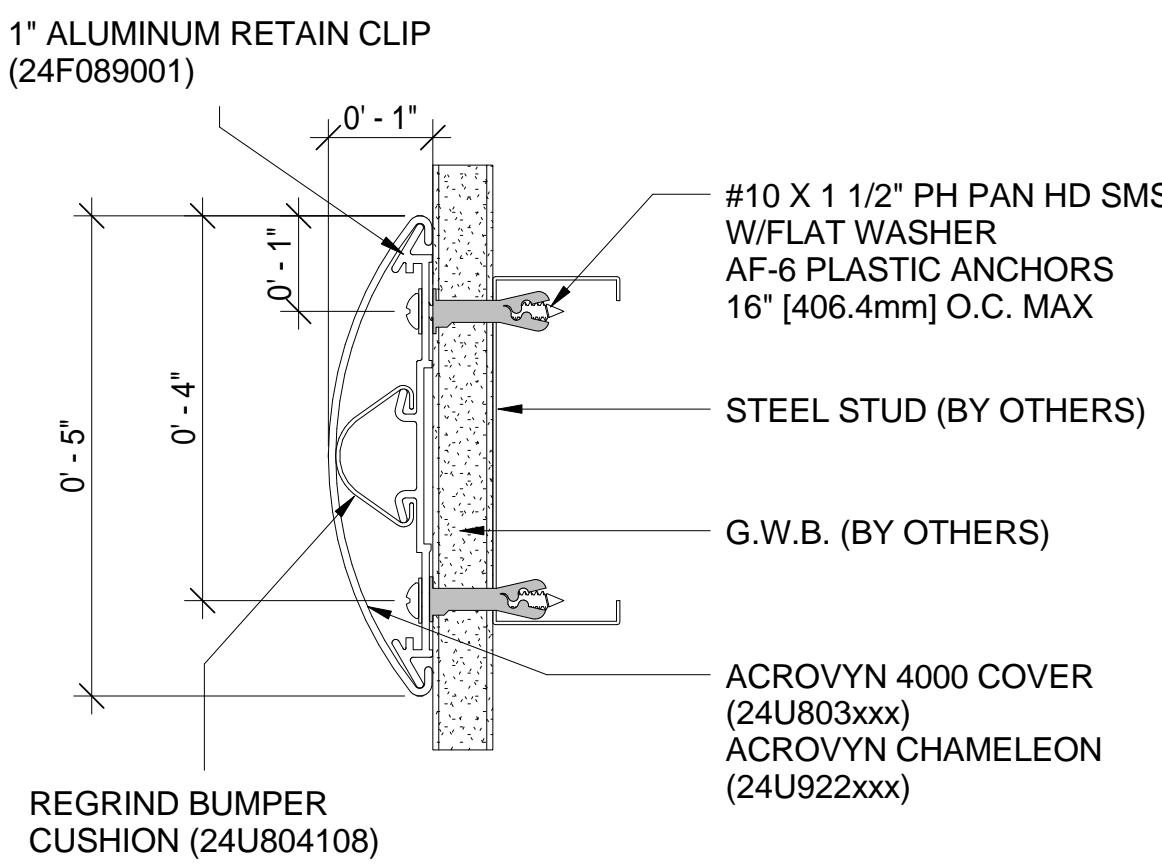

CRASH RAIL BUMPER (WP-02)

6" = 1'-0"

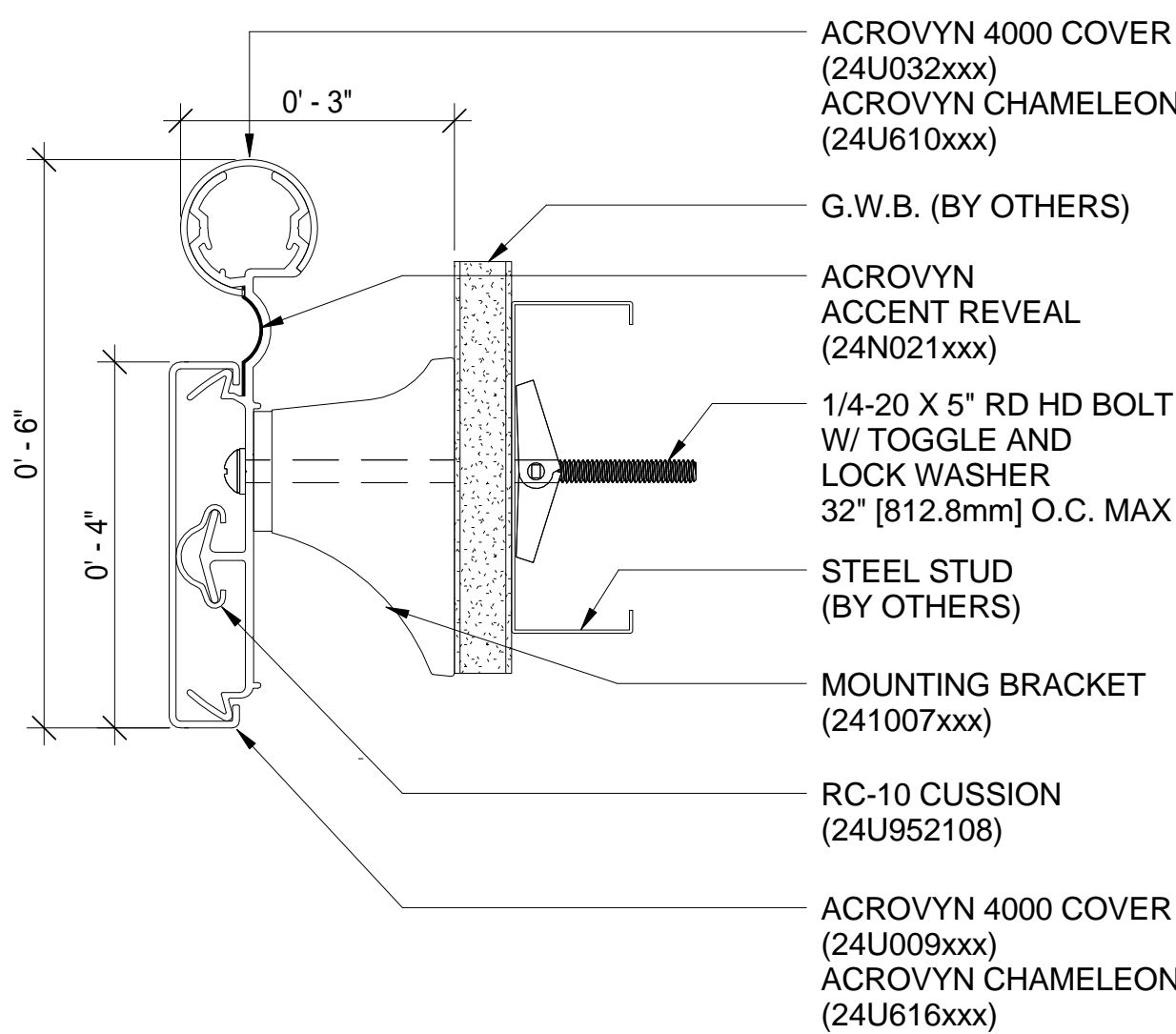

HANDRAIL (WP-03)

6" = 1'-0"

ROOM FINISH LEGEND

AT - ACOUSTICAL CEILING TILES
AT-01 - MANF: ARMSTRONG, STYLE: CORTEGA 2' X 2'
CPT - CARPET TILES
CPT-01 - MANF: MANNINGTON, STYLE: KHADEN, COLOR: TSAMPA
CPT-02 - MANF: TANDUS, STYLE: RIVET, COLOR: HEEL-TOE 54209
CPT-03 - NOT USED
CPT-04 - NOT USED
CPT-05 - MANF: MANNINGTON, STYLE: STOCK BRIGHTS
CPT-06 - MANF: MANNINGTON, STYLE: STOCK COLOR: GDP 83289 50%
CPT-07 - MANF: TANDUS, STYLE: ABRASIVE ACTION II
COLOR: CORK 19107

P - PAINT
MANUFACTURER: SHERWIN-WILLIAMS, FINISH: MATTE
P-01 - NOT USED
P-02 - COLOR: CAVERN CLAY SW7701
P-03 - COLOR: RYEGRASS SW6423
P-04 - COLOR: WOOL SKEIN SW6148
P-05 - COLOR: SVELTE SAGE SW6164
P-06 - COLOR: MACADAMIA SW6142
P-07 - COLOR: RELAXED KHAKI SW6149
P-08 - COLOR: COMPOSED SW6472
P-09 - COLOR: SHOUJI WHITE SW7042
P-10 - COLOR: SANTORINI BLUE SW7607
P-11 - COLOR: SPICED CIDER SW7702
P-12 - COLOR: EMPIRE GOLD SW0012
P-13 - COLOR: CLOUDBURST SW6487

PL - PLASTIC LAMINATE
MANUFACTURER: FORMICA
PL-01 - COLOR: NATURAL TEAK 8849-58

RB - RUBBER BASE
MANUFACTURER: JONHSONITE
RB-01 - TRADITIONAL WALLBASE, COLOR: 66 EITHER ORE
RB-02 - MILLWORK DIPLOMAT MW-XX-A
COLOR: 66 EITHER ORE

RES - RESINOUS FLOOR & COVE BASE
MANUFACTURER: TNEDEC
RES-01 - COLOR: DECO-FLECK 224-0506
RES-02 - COLOR: DECO-FLECK 224-0508
RES-03 - NOT USED
RES-04 - NOT USED

SS - SOLID SURFACE
MANUFACTURER: CORIAN
SS-01 - COLOR: SAVANNAH
SS-02 - COLOR: COTTAGE LANE
SS-03 - NOT USED

SVT - SOLID VINYL TILE
MANUFACTURER: CENTIVA
SVT-01 - PATTERN: VENUE STONE
COLOR: VS-7214 LUNA
SVT-02 - NOT USED
SVT-03 - NOT USED
SVT-04 - NO TUSED

SVT-05 - PATTERN: CONTOUR STONE
COLOR: CS-7212-CQU TOSCANO TRAVERTINE

VCT - VINYL COMPOSITION TILE
MANUFACTURER: MANNINGTON, PATTERN: TOUCHSTONE
VCT-01 - COLOR: ALMOND BUFF 9167
VCT-02 - COLOR: BRONZE 9246
VCT-03 - COLOR: TOFFEE 9219
VCT-04 - COLOR: FLAX 9143

HATCH LEGEND

NOT USED - VINYL COMPOSITION TILE
CPT - CARPET
NOT USED - CERAMIC TILE
SVT - SOLID VINYL TILE
NOT USED - RESINOUS FLOORING
---- - EXISTING TO REMAIN OR NOT APPLICABLE

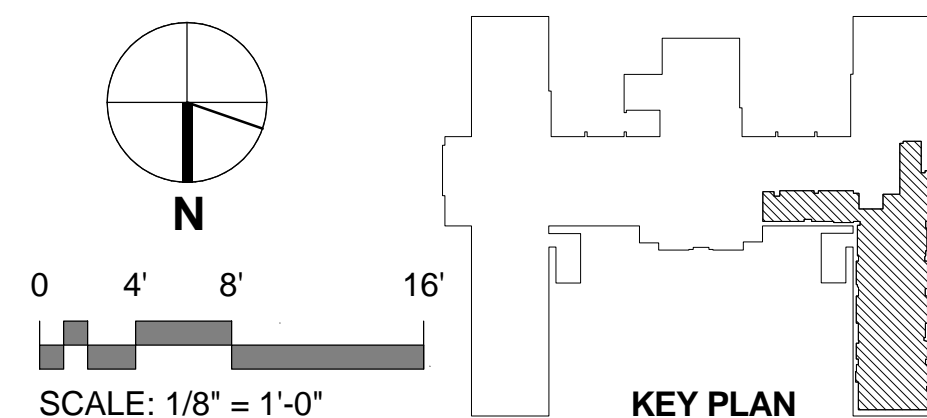

CONSTRUCTION DOCUMENT SUBMISSION FULLY SPRINKLERED

CONSULTANTS:		ARCHITECT/ENGINEERS:		Drawing Title FINSH PLAN AND SCHEDULE		Project Title NLR EXPANSION OUTPATIENT AND SUPPORT SPACE UNIT		Project Number 598-13-102		OFFICE OF CONSTRUCTION AND FACILITIES MANAGEMENT Department of Veterans Affairs	
1 ADDENDUM #1 Revisions: 2015.08.31		BES DESIGN/BUILD, LLC 766 Middle St, Fairhope, AL 36532 Phone: 251.990.5778 Fax: 251.990.3716		Approved: Project Director		Location EUT HEALTHCARE CENTER N. LITTLE ROCK, AR 72114		Building Number 66			
				Date 2015.02.11		Drawn JSB		Checked RW		Drawing Number 66.A101 Dwg. 34 of 214	