

A three inches = one foot  
B one and one half inches = one foot  
C one inch = one foot  
D three quarters inch = one foot  
E one half inch = one foot  
F one quarter inch = one foot  
G one eighth inch = one foot

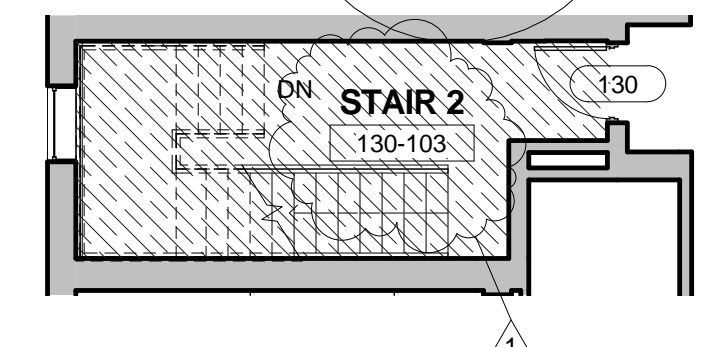

5E FLOOR FINISH PLAN - FIRST FLOOR  
1/8" = 1'-0"



6F FLOOR FINISH PLAN - STAIR 200F  
1/8" = 1'-0"

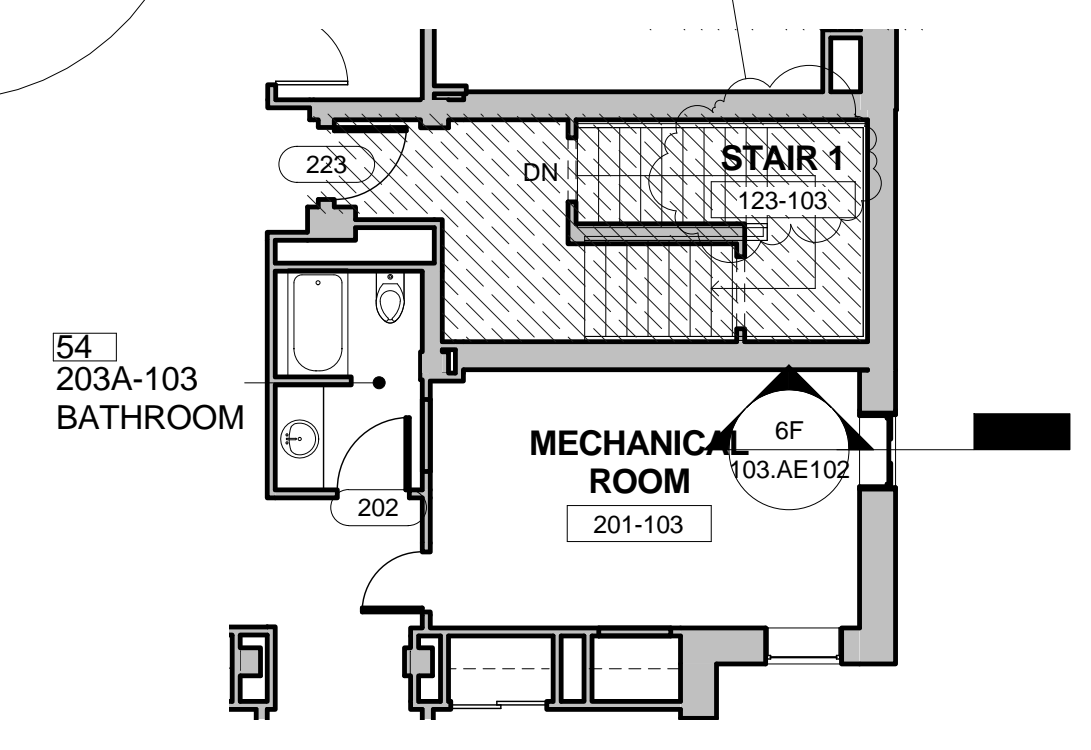

4F FLOOR FINISH PLAN - STAIR 223  
1/8" = 1'-0"

BUILDING 103 FIRST FLOOR ROOM FINISH SCHEDULE

ROOM NO.	ROOM NAME	FLOOR	BASE	WALLS	ACCENT WALL	CEILING	COUNTER TOP	VERTICAL	NOTES
100-103	NEW VESTIBULE	SVT-01	----	----	----	GYP	----	----	----
101-103	STAFF BREAK ROOM	SVT-01	RB-01	P-07	P-11	AT-01	----	----	----
101-103	LOBBY	SVT-01	RB-01	P-07	P-11	AT-01	----	----	P-11 ON COLUMNS
103-103	HAC	RES-01	RES-01	P-09	----	GYP	----	----	4" COVE BASE RES-01
104-103	CONFERENCE ROOM	SVT-01	RB-01	P-07	P-11	AT-01	----	----	----
105A-103	UNISEX RESTROOM	RES-01	RES-01	P-07	----	GYP-MR	----	----	4" COVE BASE RES-01
105B-103	STORAGE	VCT-03	RB-01	P-09	----	AT-01	----	----	----
106-103	STORAGE CLOSET	RES-01	RES-01	P-09	----	AT-01	----	----	4" COVE BASE RES-01
107-103	OFFICE	SVT-01	RB-01	P-07	P-08	AT-01	----	----	----
108-103	CORRIDOR	SVT-01	RB-01	P-07	P-11	AT-01	----	----	----
109-103	CLASSROOM	SVT-01	RB-01	P-07	P-08	AT-01	----	----	----
110-103	HALLWAY	----	----	----	----	AT-01	----	----	----
110A-103	STORAGE	VCT-03	RB-01	P-09	----	AT-01	----	----	----
110B-103	UNISEX RESTROOM	RES-01	RES-01	P-07	----	GYP-MR	----	----	4" COVE BASE RES-01
111-103	COPY/WORK ROOM	SVT-01	RB-01	P-07	P-11	AT-01	----	----	----
113-103	SHARED OFFICE	SVT-01	RB-01	P-07	P-08	AT-01	----	----	----
114-103	VTEL CLASSROOM	SVT-01	RB-01	P-07	P-08	AT-01	----	----	----
115-103	OFFICE	SVT-01	RB-01	P-07	P-11	AT-01	----	----	----
116-103	WOMENS TLT	RES-01	RES-01	P-07	----	GYP-MR	----	----	4" COVE BASE RES-01
117-103	MENS TLT	RES-01	RES-01	P-07	----	GYP-MR	----	----	4" COVE BASE RES-01
118-103	ADMIN SUPPORT OFFICE	SVT-01	RB-02	P-07	P-12	AT-01	----	----	----
119-103	TMS ADMIN	SVT-01	RB-02	P-07	P-12	AT-01	----	----	----
120-103	SMALL FLEX CONF. ROOM	SVT-01	RB-02	P-07	P-12	AT-01	----	----	----
121-103	TELE/COM CLOSET	VCT-03	RB-01	P-09	----	GYP	----	----	----
122-103	ELEC.	----	----	----	----	----	----	----	----
123-103	STAIR	----	----	----	----	----	----	----	----
123-103	STAIR 1	VCT-03	RB-01	P-07	P-11	GYP	----	----	TREADS RISERS TO MATCH BASE
124-103	CORRIDOR	SVT-01	RB-01	P-07	P-08	AT-01	----	----	----
125-103	CORRIDOR	SVT-01	RB-01	P-07	----	AT-01	----	----	----
128-103	CORRIDOR	SVT-01	RB-01	P-07	----	AT-01	----	----	----
129-103	CORRIDOR	SVT-01	RB-01	P-07	----	AT-01	----	----	----
126-103	CORRIDOR	SVT-01	RB-01	P-07	P-08	AT-01	----	----	----
127-103	CORRIDOR	SVT-01	RB-01	P-07	----	AT-01	----	----	----
130-103	STAIR 2	VCT-03	RB-01	P-07	P-08	GYP	----	----	----
133-102	CORRIDOR	SVT-01	RB-01	----	----	AT-01	----	----	----

EXISTING CONDITIONS NOTES

GENERAL:

1. DEPICTION OF EXISTING CONDITIONS BASED ON OWNER-FURNISHED DOCUMENTS AND LIMITED FIELD OBSERVATIONS. EXISTING ELEMENTS AND CONDITIONS CONCEALED BY IN-PLACE EQUIPMENT AND FINISHES WERE NOT OBSERVED OR INVESTIGATED. ONCE CUTTING AND SELECTIVE DEMOLITION WORK IS COMPLETE, REPORT ANY CONFLICTS TO GOVERNMENT. THE CONTRACTOR SHALL MAKE ADJUSTMENTS AND/OR ALTERATIONS AS NECESSARY TO INSTALL COMPLETE AND OPERABLE SYSTEMS IN ACCORDANCE WITH THE CODES HAVING JURISDICTION AT NO ADDITIONAL COST TO THE GOVERNMENT.

2. REFER TO CEILING PLANS FOR LOCATION AND EXTENTS OF GWB SOFFITS, FURRINGS, ETC.

FLOOR FINISH SYMBOL LEGEND

- VCT - VINYL COMPOSITION TILE
- CPT - CARPET
- CT - CERAMIC TILE
- SVT - SOLID VINYL TILE
- RES - RESINOUS FLOORING
- - EXISTING TO REMAIN

SIGNAGE SCHEDULE

SIGNAGE SCHEDULE 1		
ROOM NUMBER	ROOM NAME	SIGNAGE TYPE
100-103	NEW VESTIBULE	E
101-103	STAFF BREAK ROOM	A
101-103	LOBBY	E, E, E
103-103	HAC	B
104-103	CONFERENCE ROOM	A
105A-103	UNISEX RESTROOM	D
105B-103	STORAGE	B
106-103	STORAGE CLOSET	B
107-103	OFFICE	A
108-103	CORRIDOR	A
109-103	CLASSROOM	A, B, B
110-103	HALLWAY	E
110B-103	UNISEX RESTROOM	D
111-103	COPY/WORK ROOM	B
113-103	SHARED OFFICE	A
114-103	VTEL CLASSROOM	A
116-103	OFFICE	A
116-103	WOMENS TLT	C-W
117-103	MENS TLT	C-M
118-103	ADMIN SUPPORT OFFICE	A
119-103	TMS ADMIN	A
120-103	SMALL FLEX CONF ROOM	A
121-103	TELE/COM CLOSET	B
122-103	ELEC	B
123-103	STAIR	B
123-103	STAIR 1	B
124-103	CORRIDOR	E
125-103	CORRIDOR	E
126-103	CORRIDOR	G
127-103	CORRIDOR	E
128-103	CORRIDOR	---
129-103	CORRIDOR	E
130-103	CORRIDOR	---
130-103	STAIR 2	B
133-102	CORRIDOR	E

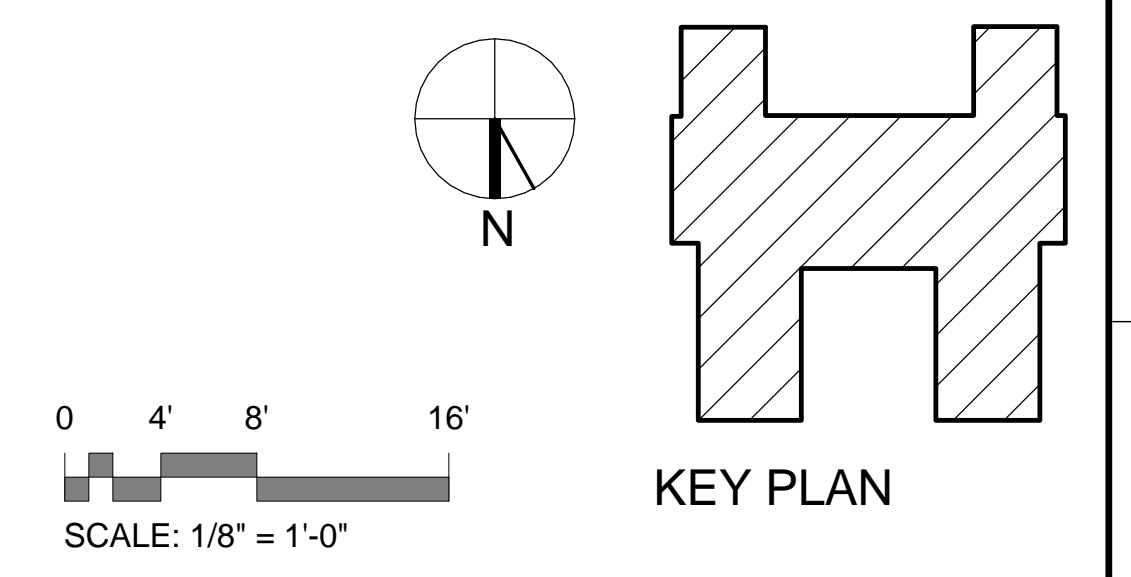

SCALE: 1/8" = 1'-0"

CONSTRUCTION DOCUMENTS SUBMISSION  
FULLY SPRINKLERED

CONSULTANTS:		ARCHITECT/ENGINEERS:		Drawing Title <b>FINISH PLANS AND SCHEDULE - FIRST AND SECOND FLOORS</b>		Project Title <b>EXPANSION OUTPATIENT AND SUPPORT SPACE (EXPAND ADMIN)</b>		Project Number <b>658-14-105</b>		OFFICE OF CONSTRUCTION AND FACILITIES MANAGEMENT Department of Veterans Affairs					
1 ADDENDUM #1 Revisions: 1 Date: 2015.08.31		BES DESIGN/BUILD 658-14-105 766 Middle St. Fairhope, AL 36532 Phone: 251.990.5778 Fax: 251.990.3716		Approved: Project Director		Location EJT HEALTHCARE CENTER N. LITTLE ROCK, AR 72114		Building Number <b>103</b>							
						Date 2015.02.11		Drawn JC		Checked RW		Drawing Number <b>103.AI102</b>		Dwg. 144 of 214	