

three inches = one foot

one and one half inches = one foot

one inch = one foot

three eighths inch = one foot

one half inch = one foot

one quarter inch = one foot

one eighth inch = one foot

A

B

C

D

E

F

BUILDING 170 ROOM FINISH SCHEDULE

ROOM NO.	ROOM NAME	FLOOR	BASE	WALLS	ACCENT WALLS	CEILING	COUNTER TOP	NOTES
3G100A-170	PATIENT CARE MANAGER	SVT-01	RB-01	----	P-05	AT-01	----	----
3G100B-170	TBD	SVT-01	----	----	----	AT-01	----	----
3G100C-170	TIMEKEEPER	SVT-01	----	----	----	AT-01	----	----
3G100D-170	MEDICAL SUPPORT ASSISTANT	SVT-01	RB-01	----	P-05	AT-01	----	----
3G102-170	WAITING	SVT-01	RB-01	P-06	P-05	AT-01	SS-02	----
3G103-170	CBOC COORDINATOR	CPT-01	RB-01	P-06	P-05	AT-01	SS-02	HONEY MAPLE FACE
3G104-170	BUSINESS MANAGER OFFICE	CPT-01	RB-02	P-06	P-05	AT-01	----	----
3G105-170	MENS	RES-01	RES-01	P-06,RES-01	----	GYP-MR	----	48" A.F.F. RES-01 WAINSCOT
3G106-170	CONFERENCE ROOM	CPT-01	RB-02	P-06	P-05	AT-01	----	----
3G108-170	DEPUTY ACOS OFFICE	CPT-01	RB-01	P-06	P-05	AT-01	----	----
3G109-170	ACOS OFFICE	CPT-01	RB-01	P-06	P-05	AT-01	----	----
3G110-170	WOMEN'S	RES-01	RES-01	P-06,RES-01	----	GYP-MR	----	48" A.F.F. RES-01 WAINSCOT
3G111-170	PROGRAM ANALYST	CPT-01	RB-01	P-06	P-05	AT-01	----	----
3G112-170	COPIER	SVT-01	RB-01	P-06	P-05	AT-01	----	----
3G113-170	BREAKROOM	SVT-01	RB-01	P-06	P-05	AT-01	SS-02	HONEY MAPLE FACE
3G113A-170	ELECTRICAL	----	RB-01	P-09	----	----	----	----
3G114-170	ADMINISTRATIVE ASSISTANT	CPT-01	RB-02	P-06	P-05	AT-01	----	----
3G115-170	WAITING	SVT-01	RB-02	P-06	P-05	AT-01	----	----
C3G1-170	CORRIDOR	----	----	----	----	----	----	----
C3G2-170	HALLWAY	SVT-01	RB-01	P-06	P-05	AT-01	----	----
C3G2A-170	HALLWAY	SVT-01	RB-01	P-06	P-05	AT-01	----	----
C3G2B-170	HALLWAY	SVT-01	RB-01	P-06	----	AT-01	----	----
C3G2C-170	HALLWAY	SVT-01	RB-01	P-06	----	AT-01	----	----
S37-170	STAIR	----	----	----	----	----	----	----

FLOOR FINISH LEGEND

- VCT - VINYL COMPOSITION TILE
- CPT - CARPET
- CT - CERAMIC TILE
- SVT - SOLID VINYL TILE
- RES - RESINOUS FLOORING
- - EXISTING TO REMAIN

ROOM FINISH LEGEND

CPT- CARPET TILES
CPT-01 - MANF: MANNINGTON, STYLE: KHADEN, COLOR: TSAMPA
CPT-02 - MANF: TANDUS, STYLE: RIVET, COLOR: HEEL-TOE 54209
CPT-03 - NOT USED
CPT-04 - NOT USED
CPT-05 - MANF: MANNINGTON, STYLE: STOCK BRIGHTS
COLOR: JOINT VENTURE 83297 50%
CPT-06 - MANF: MANNINGTON, STYLE: STOCK COLOR: GDP 83289 50%
CPT-07 - MANF: TANDUS, STYLE: ABRASIVE ACTION II
COLOR: CORK 19107

P- PAINT
MANUFACTURER: SHERWIN-WILLIAMS, FINISH: MATTE
P-01 - NOT USED
P-02 - COLOR: CAVERN CLAY SW7701
P-03 - COLOR: RYEGRASS SW6423
P-04 - COLOR: WOOL SKEIN SW6148
P-05 - COLOR: SVELTE SAGE SW6164
P-06 - COLOR: MACADAMIA SW6142
P-07 - COLOR: RELAXED KHAKI SW6149
P-08 - COLOR: COMPOSED SW6472
P-09 - COLOR: SHOJI WHITE SW7042
P-10 - COLOR: SANTORINI BLUE SW7607
P-11 - COLOR: SPICED CIDER SW7702
P-12 - COLOR: EMPIRE GOLD SW0012
P-13 - COLOR: CLOUDBURST SW6487

PL - PLASTIC LAMINATE
MANUFACTURER: FORMICA
PL-01 - COLOR: CLASSIC WALNUT 5486-NT

RB- RUBBER BASE
MANUFACTURER: JONHSONITE
RB-01 - TRADITIONAL WALLBASE,
COLOR: 66 EITHER ORE
RB-02 - MILLWORK DIPLOMAT MW-XX-A
COLOR: 66 EITHER ORE

RES- RESINOUS FLOOR & COVE BASE
MANUFACTURER: TNESEC
RES-01 - COLOR: DECO-FLECK 224-0506
RES-02 - COLOR: DECO-FLECK 224-0508
RES-03 - NOT USED
RES-04 - NOT USED

SS- SOLID SURFACE
MANUFACTURER: CORIAN
SS-01 - COLOR: SAVANNA
SS-02 - COLOR: COTTAGE LANE
SS-03 - COLOR: SANDALWOOD

SVT- SOLID VINYL TILE
MANUFACTURER: CENTIVA
SVT-01 - PATTERN: VENUE STONE
COLOR: VS-7214 LUNA
SVT-02 - NOT USED
SVT-03 - NOT USED
SVT-04 - NOT USED
SVT-05 - PATTERN: CONTOUR STONE
COLOR: CS-7212-COU TOSCANO TRAVERTINE

VCT- VINYL COMPOSITION TILE
MANUFACTURER: MANNINGTON, PATTERN: TOUCHSTONE
VCT-01 - COLOR: ALMOND BUFF 9167
VCT-02 - COLOR: BRONZE 9246
VCT-03 - COLOR: TOFFEE 9219
VCT-04 - COLOR: FLAX 9143

NOTE:
ALL CASEWORK AND COUNTER-TOPS SHALL USE MIDMARK'S SYNTHESIS AS THE BASIS OF DESIGN
CABINET FACES TO BE MIDMARK - HONEY MAPLE - SEE FINISH SCHEDULE FOR COUNTER-TOP SELECTION

SEE FINISH PLAN FOR ACCENT WALL LOCATIONS

SIGNAGE CHEDULE

SIGNAGE SCHEDULE 1		
ROOM NUMBER	ROOM NAME	SIGNAGE TYPE
C3G1-170	CORRIDOR	E, E
3G102-170	WAITING	A
C3G2C-170	HALLWAY	E
3G103-170	CBOC COORDINATOR	E
C3G2B-170	HALLWAY	E, A
3G100A-170	PATIENT CARE MANAGER	A
3G105-170	MENS	C-M
3G106-170	CONFERENCE ROOM	A
C3G21-170	HALLWAY	E
3G104-170	BUSINESS MANAGERS OFFICE	A
3G100B-170	TBD	A
3G100C-170	TIMEKEEPER	A
C3G2-170	HALLWAY	----
3G108-170	DEPUTY ACOS OFFICE	A
3G109-170	ACOS OFFICE	A
3G110-170	WOMENS	C-W
3G111-170	PROGRAM ANALYST	A
3G112-170	COPIER	B
3G113-170	BREAKROOM	A
3G115-170	WAITING	A
3G113A-170	ELECTRICAL	B
S37-170	STAIR	B

NOTE:
1. SEE SHEET G1010 FOR INTERIOR SIGNAGE DETAILS. ALL SIGNS ARE TO BE MANUFACTURED AND INSTALLED PER THE VA SIGNAGE DESIGN GUIDE. ILLUSTRATIONS SHOWN ARE FOR TYPE AND LOCATION REFERENCE ONLY.
2. CONTRACTOR TO SUBMIT SIGNAGE SCHEDULE FOR APPROVAL AS PER SECTION USE ROOM NUMBERS AND NAMES AS SHOWN ON THE DRAWINGS WHERE TEXT IS TO INDICATE AN INITIAL SUBMITTAL

BLDG. 170 THIRD FLOOR QUAD "3G" - FINISH AND SIGNAGE PLAN

E6

1/4" = 1'-0"

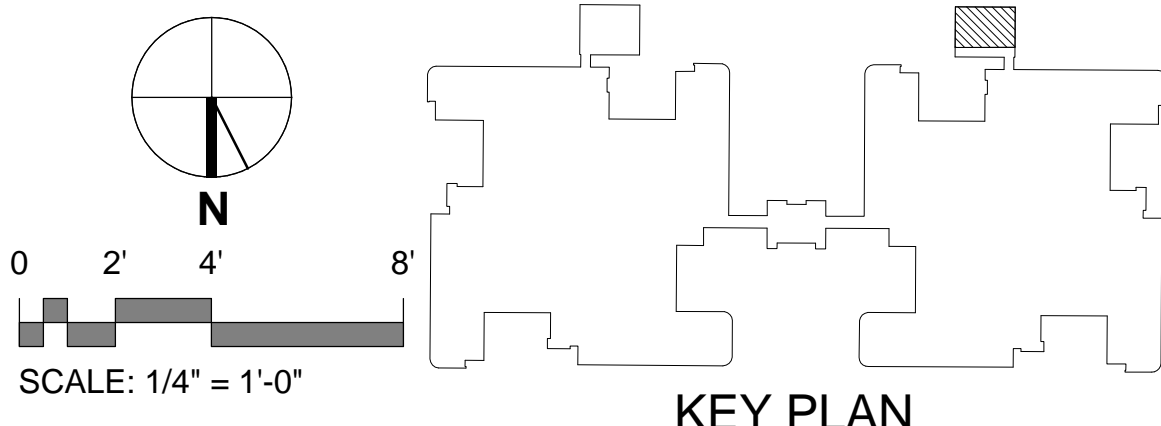

KEY PLAN

CONSTRUCTION DOCUMENTS SUBMISSION FULLY SPRINKLERED

CONSULTANTS:		ARCHITECT/ENGINEERS:		Drawing Title FINISH PLAN AND SCHEDULE		Project Title NLR EXPANSION OUTPATIENT AND SUPPORT SPACE UNIT		Project Number 598-13-102		OFFICE OF CONSTRUCTION AND FACILITIES MANAGEMENT 					
1 ADDENDUM #1 Revisions: 2015.08.31		 BES DESIGN/BUILD, LLC 766 Middle St, Fairhope, AL 36532 Phone: 251.990.5778 Fax: 251.990.3716		Approved: Project Director		Location EJT HEALTHCARE CENTER N. LITTLE ROCK, AR 72114		Building Number 170							
						Date 2015.02.11		Drawn JDB		Checked RW		Drawing Number 170.A1101		Dwg. 196 of 214	