

ARCHITECT:

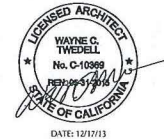

CONSULTANT:

The above drawings, specifications, ideas, designs and arrangements represented thereby are and shall remain the property of KARDENT and no part thereof shall be copied, disclosed to others or used in connection with any work or project other than the specified project for which they have been prepared and developed without the written consent of KARDENT. Visual contact with these plans or specifications shall constitute evidence of acceptance of these restrictions.

REVISIONS:

NO.	DATE	DESCRIPTION
1	5/20/12	50% DESIGN DEVELOPMENT REVIEW
2	10/12/12	50% DESIGN DEVELOPMENT CLIENT COMMENTS TO ENGINEERS
3	11/01/12	75% CONSTRUCTION DOCUMENTS
4	11/29/12	95% CONSTRUCTION DOCUMENTS
5	12/21/12	ISSUE TO GC, VALUE ENGINEERING ARCHITECTURAL CD SET
6	01/03/13	DIRTY REVISIONS
7	02/07/13	CITY SUBMITTAL
8	02/27/13	HEALTH DEPARTMENT CORRECTIONS
9	03/08/13	ADDENDUM 001 & 002
10	3/20/13	HEALTH DEPARTMENT CORRECTIONS
11	04/02/13	PLAN CHECK CORRECTIONS
12	05/29/13	PLAN CHECK CORRECTIONS
13	06/04/13	PLAN CHECK CORRECTIONS / TITLE 24
14	07/18/13	BULLETIN 3- FINISH REVISIONS
15	07/23/13	3RD FLOOR SMOKE CONTROL SYSTEM
16	07/23/13	TENANT REV-1ST FLOOR KITCHEN
17	08/20/13	3RD FLOOR SMOKE CONTROL SYSTEM CORRECTIONS
18	09/17/13	TENANT ADD - GENERATOR PRICING
19	10/22/13	GENERATOR PRICING CLARIFICATIONS
20	12/11/13	CONSTRUCTION CHANGE FOR FUTURE GENERATOR
21	11/05/13	BULLETIN 7

CLIENT:

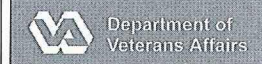

PLAN CHECK: 311925

PROJECT: ASPIRE CENTER
2121 SAN DIEGO AVENUE
SAN DIEGO, CA 92110

DRAWN BY: LL
CHECKED BY: KN

SHEET TITLE: FINISH PLAN
THIRD FLOOR
(FLOORING)

SHEET NUMBER: A-6.4

PROJECT: 10049.01
SCALE: AS NOTED
DATE: --

© COPYRIGHT
These drawings and specifications are the property and copyright of Kardent Design and shall not be used on any other work except by written agreement with Kardent Design.
All Rights Reserved.

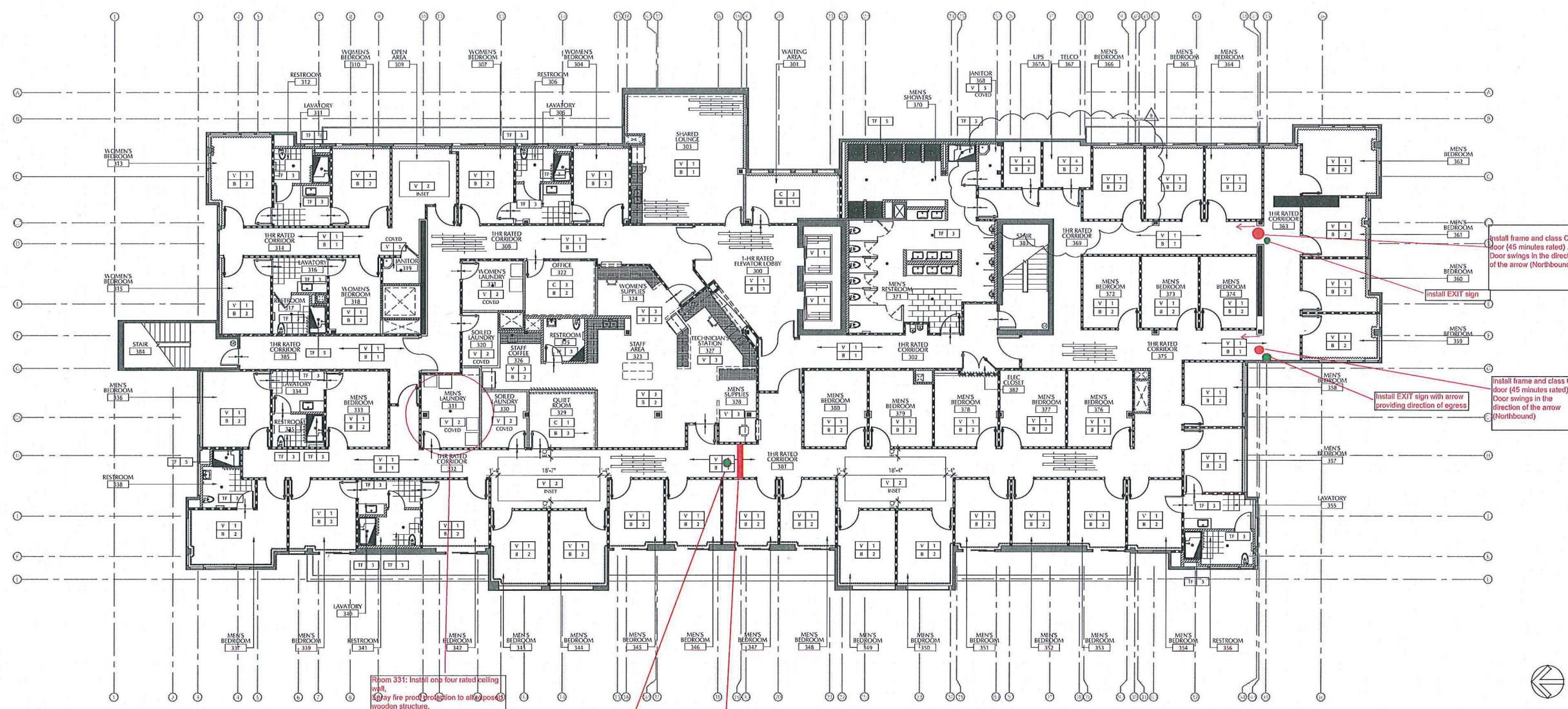

1 FINISH PLAN - THIRD FLOOR (FLOORING)

FINISH PLAN SCHEDULE

C 1	ITEM LOCATION: MANUFACTURER: STYLE: COLOR: SIZE: INSTALLATION: BASE: CONTACT:	-CARPET-TILE -REFER TO PLANS -VANISHING POINT 81313 -ITEM # 76109 -24X24 -MONOLITHIC BRICK -REFER TO PLANS -HALLIE PUTTERMAN -HALLIE PUTTERMAN@MOHAWIND.COM -714-305-4955	V 1	ITEM LOCATION: MANUFACTURER: STYLE: COLOR: SIZE: INSTALLATION: CONTACT:	-LUXURY VINYL TILE - PLANK -REFER TO PLANS -METROFLOR -EXINGTON -WYNDOR CONCHIN WOOD -35" X 48" PLANK SIZE -SEE PLAN -PER MANUFACTURER SPECS -JIM KILLEN -JILLEN@TRINVESTLTD.COM -(951) 264-2661	B 1	ITEM LOCATION: MANUFACTURER: STYLE: COLOR: SIZE: INSTALLATION:	-RUBBER BASE- MILLION -CLIENT AREAS -JOI INSONITE -JELLYBELL -CINNAMON MW-076-G -5-1/4" X 6-1/2" LENGTHS (VERIFY WITH MFR) -PER MANUFACTURER SPECS	IF 1	ITEM LOCATION: MANUFACTURER: STYLE: COLOR: SIZE: INSTALLATION:	-RUBBER FLOORING -REFER TO PLANS -FELCO -STILFLEX FORCE -803 LDC -PER MANUFACTURER SPECS
C 2	ITEM LOCATION: MANUFACTURER: STYLE: COLOR: BASE: CONTACT:	-CARPET- BROADLOOM -REFER TO PLANS -SHAW CONTRACT -DESIGN SERIES V 36 OZ. # 54033 -MOUSE # 32595 -DOLG JACAMAN -DOLG JACAMAN@SHAWINC.COM -(949) 285-1821	V 2	ITEM LOCATION: MANUFACTURER: STYLE: COLOR: SIZE: BASE: INSTALLATION: CONTACT:	-VINYL SHEET -REFER TO PLANS -MANNINGTON -WINNIE COLLECTION / WOVEN -PARCHMENT VV123 -ROLL CODES 679/12 ROLLS -SEE PLAN -PER MANUFACTURER SPECS -BENJAMIN KELLEY -BENJAMIN KELLEY@MANNINGTON.COM -(124) 258-0225	B 2	ITEM LOCATION: MANUFACTURER: STYLE: COLOR: SIZE: INSTALLATION:	-RUBBER BASE -REFER TO PLANS -JOHNSONITE -SCOVE -CINNAMON 76 -4" X ROLL CODES ONLY -PER MANUFACTURER SPECS	IF 2	ITEM LOCATION: MANUFACTURER: STYLE: COLOR: SIZE: INSTALLATION: GROUT:	-PORCELAIN TILE -RESTROOM -DAL TILE -SPARK -EMER FLARE SK51 -12" X 24" / 12" X 12" -COORDINATING COVE BASE 6" X 12" -PER MFR -MAPEL IVORY # 39 (SANDDED)
C 3	ITEM LOCATION: MANUFACTURER: STYLE: COLOR: SIZE: INSTALLATION: BASE: CONTACT:	-CARPET-TILE -REFER TO PLANS -PATCRAFT -VIVID # 10502 -ELUSTIORM # 00712 -24X24 -MONOLITHIC BRICK -REFER TO PLANS -SUE EWING -SUE EWING@PATCRAFT.COM -(949) 632-3393	V 3	ITEM LOCATION: MANUFACTURER: STYLE: COLOR: SIZE: BASE: INSTALLATION: CONTACT:	-LUXURY VINYL TILE -REFER TO PLANS -ARMSTRONG -NATURAL CREATIONS -MYSTIX # TP780 ARIA NATURAL -18" X 18" -B-2 -PER MANUFACTURER SPECS -JIM KILLEN (SEE ABOVE)	B 3	ITEM LOCATION: MANUFACTURER: STYLE: COLOR: SIZE: INSTALLATION:	-RUBBER BASE -WITH C-2 -BURNE -STANDARD TOE -GARAGE 317 -4" X ROLL CODES ONLY -PER MANUFACTURER SPECS	IF 3	ITEM LOCATION: MANUFACTURER: STYLE: COLOR: SIZE: BASE: INSTALLATION: GROUT:	-QUARRY TILE -KITCHEN -DAL TILE -QUARRY - SURETREAD -GRAY PAVEMENT -6" X 6" -COORDINATING 4" COVE ROUND TOP & CORNERS -PER MFR, SEAL TILE AND GROUT AS RECOMMENDED -MAPEL, BAHAMA BEIGE # 04 (SANDDED)
C 4	ITEM LOCATION: MANUFACTURER: STYLE: COLOR: BASE: CONTACT:	-CARPET-TILE -REFER TO PLANS -SHAW CONTRACT -DESIGN SERIES V 36 OZ. -VINYL # 32710 -REFER TO PLANS -DOLG JACAMAN (SEE ABOVE)	V 4	ITEM LOCATION: MANUFACTURER: STYLE: COLOR: SIZE: BASE: INSTALLATION: CONTACT:	-VINYL STATIC DISSIPATIVE TILE -REFER TO PLANS -ARMSTRONG -STATIC DISSIPATIVE TILE -MARBLE BEIGE # 51950 -12" X 12" -SEE PLAN -PER MANUFACTURER SPECS -JIM KILLEN (SEE ABOVE)	IF 4	ITEM LOCATION: MANUFACTURER: STYLE: COLOR: SIZE: BASE: INSTALLATION: GROUT:	-SI FLOWER FLOOR -RESTROOMS -DAL TILE -MOSAIC COLORBODYPORCELAIN - KEYSTONES -LIFTDOWN TOLPE D132 -1" X 1" -COORDINATING 1"X1" MB-5 THINSET BED -PER MFR, SEAL TILE AND GROUT AS RECOMMENDED -MAPEL, NAWAJO BROWN # 35 (SANDDED)			
C 5	ITEM LOCATION: MANUFACTURER: STYLE: COLOR: SIZE: INSTALLATION: BASE: CONTACT:	-CARPET-TILE -LOBBY 130 -MANNINGTON COMMERCIAL -RECOUSE II -TRAVERSE TAN (B413) -24X24 -QUARTER TURN -REFER TO PLANS -BENJAMIN KELLY -BENJAMIN KELLY@MANNINGTON.COM -(424) 238-0225	V 5	ITEM LOCATION: MANUFACTURER: STYLE: COLOR: BASE: INSTALLATION: CONTACT:	-SHEET VINYL -REFER TO PLANS -ARMSTRONG -CONNECTION CORLON -GRANITE GRAY # 18701 -REFER TO PLANS	IF 5	ITEM LOCATION:	-TO MATCH EXISTING PATIO FINISH AND COLOR -PATIO / LOUNGE			

FINISH PLAN LEGEND

FINISH MATERIAL REFERENCE	FINISH MATERIAL NUMBER
IF 1	NOT USED
IF 2	NOT USED
IF 3	NOT USED
IF 4	NOT USED
IF 5	NOT USED
IF 6	NOT USED

FINISH GENERAL NOTES

GENERAL CONTRACTOR TO SUBMIT SAMPLES OF ALL FLOOR AND BASE FINISHES AND TRANSITIONS TO DESIGNER FOR APPROVAL PRIOR TO ORDERING.

CONTRACTOR TO SUBMIT SUBMITTALS OF ALL FINISHES, PLUMBING FIXTURES, ELECTRICAL COMPONENTS, DOOR HARDWARE AND LIGHT FIXTURES TO ARCHITECT FOR WRITTEN APPROVAL PRIOR TO ORDERING MATERIAL. IF SUBMITTALS ARE NOT SUBMITTED AND APPROVED IN WRITING THE CONTRACTOR WILL BE RESPONSIBLE FOR ALL COST ASSOCIATED WITH REPLACEMENT.

FINISH PLAN KEYNOTES

- ALL TRANSITIONS AND THRESHOLD TO COMPLY WITH ADA ACCESSIBLE CODE REQUIREMENTS
- FLOORING TRANSITIONS THAT ARE NOT SEPARATED BY THRESHOLDS PROVIDE THE FOLLOWING TRANSITIONS:
TILE TO VINYL: SCHULTER SYSTEMS: SCHINE, BRUSHED NICKEL
NOTE: FLOAT CONCRETE FLOOR UNDER VINYL TO PROVIDE EVEN SURFACE BETWEEN TILE AND VINYL FINISHES
TILE TO CARPET: SCHULTER SYSTEMS: DECO, BRUSHED NICKEL
NOTE: FLOAT CONCRETE FLOOR UNDER VINYL TO PROVIDE EVEN SURFACE BETWEEN TILE AND CARPET
VINYL TO CARPET: JOHNSONITE
EDGE FINISH MOLDING: # 390 SQUARE CAP 1/8" # 503 DARK CHOCOLATE
VINYL TO VINYL: JOHNSONITE
EDGE FINISH MOLDING: # 390 SQUARE CAP 1/8" # 503 DARK CHOCOLATE
- PROVIDE 6" COVE BASE AS INDICATED AT RESTROOMS AND LAUNDRY AREAS
- FINISHES (WALL & BASE) PROVIDED BY DIRTT. GC TO PROVIDE FINISHES ON ALL OTHER WALLS

CALGREEN GENERAL NOTE

5.714.4.4 CARPET SYSTEMS. ALL CARPET INSTALLED IN THE BUILDING INTERIOR SHALL MEET THE TESTING AND PRODUCT REQUIREMENTS OF ONE OF THE FOLLOWING:
1. CARPET AND RUG INSTITUTE'S GREEN LABEL PLUS PROGRAM
2. CALIFORNIA DEPARTMENT OF PUBLIC HEALTH STANDARD METHOD FOR THE TESTING AND EVALUATION OF VOLATILE ORGANIC CHEMICAL EMISSIONS INDOOR SOURCES USING ENVIRONMENTAL CHAMBERS, VERSION 1.1, FEBRUARY 2010 ALSO KNOWN AS SPECIFICATION 01350
3. NSF/ANSI 140 AT THE GOLD LEVEL OR HIGHER
4. SCIENTIFIC CERTIFICATIONS SYSTEMS SUSTAINABLE CHOICE

KEY PLAN

THIRD FLOOR

SECOND FLOOR

FIRST FLOOR

PERMANENT DESIGNER'S SIGNATURE: I AM A DESIGN PROFESSIONAL REGISTERED IN THE STATE OF CALIFORNIA. I HAVE PREPARED THIS SET OF DRAWINGS FOR THE PROJECT DESCRIBED HEREIN. I HAVE REVIEWED THE DRAWINGS FOR ACCURACY AND COMPLETENESS. I HAVE REVIEWED THE DRAWINGS FOR CONFORMANCE WITH THE CALIFORNIA BOARD OF ARCHITECTS' STANDARDS AND PRACTICES. I HAVE REVIEWED THE DRAWINGS FOR CONFORMANCE WITH THE CALIFORNIA BOARD OF ARCHITECTS' STANDARDS AND PRACTICES. I HAVE REVIEWED THE DRAWINGS FOR CONFORMANCE WITH THE CALIFORNIA BOARD OF ARCHITECTS' STANDARDS AND PRACTICES.