

Amendment No. 5

Work: All Work

Project:

Expand/Construct
Outpatient Mental Health Clinic
Building 111 Addition
Veterans Affairs Medical Center
St. Cloud, Minnesota



VA Project No.: 656-341

Project Manual - General: None included in this Amendment 5

Drawings - General:

Sheet 111-AS102, AS102B, AS105B & all other respective sheets where change may have impact:

Detail 1/AS102, Door C1-11: Swing of door shall be reversed, relocated wall & handrails modified as indicated on Sheet 111-AS102 Amendment 5 attached.

Detail 1/AS102B, Door C1-11; Revise location of wall in clouded area as indicated on Sheet 111-AS102 Amendment 5 attached.

Detail 1/AS105B, Door C1-11; Revised reflected ceiling plan as indicated on Sheet 111-AS102 Amendment 5 attached. Note: this change impacts the location of, and clearance for an HVAC Terminal Unit above the ceiling—mechanical shall make an adjustment to duct and terminal unit as required for the relocation and configuration of the door C1-11.

PRIOR APPROVALS:

<u>Section</u>	<u>Description</u>	<u>Product/Mfg.</u>
08 4110	Alum. Framing & Doors	Tubelite, T14000 frmg.& Thermal Block Doors
09 6713	Seamless Mech. Rm. Flooring	Tennant's 4 coat system, (primer, EcoFlex base and build coat system with Eco-TCU Finish

MECHANICAL AMENDMENT ITEMS:

See attached Mechanical Amendment 5 Document

ELECTRICAL & TECHNOLOGY AMENDMENT ITEMS:

PRIOR APPROVALS:

See attached 26 5100 Interior Lighting Prior Approval Document

End Amendment No. 5

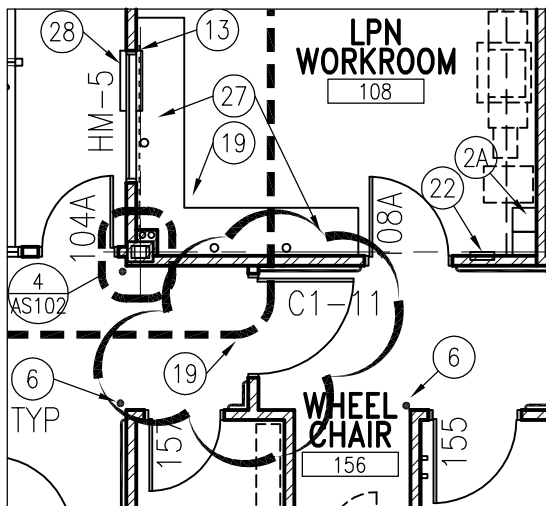

1 FIRST FLOOR PLAN - REVISED

AS102 1/8" = 1'-0"

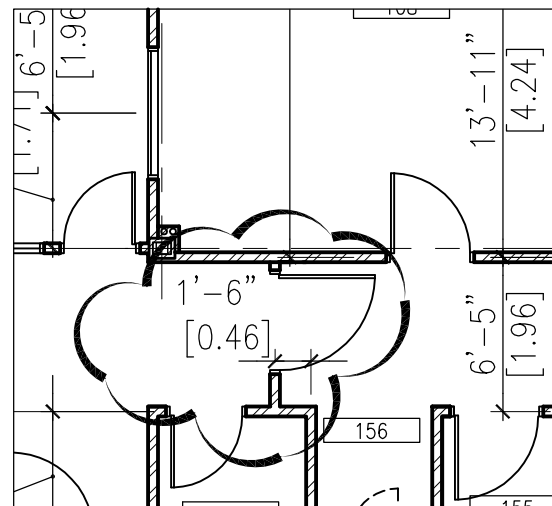

1 FIRST DIMENSION PLAN - REVISED

AS102B 1/8" = 1'-0"

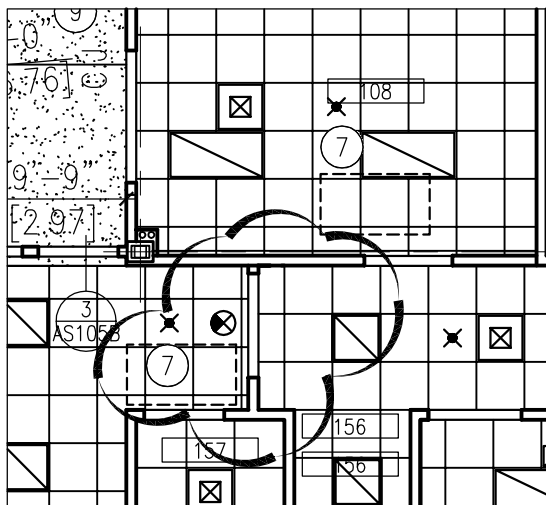

1 FIRST FLOOR RCP PLAN - REVISED

AS105B 1/8" = 1'-0"

NOTE: PARTIAL BUILDING PLANS REVISING DOOR C1-11 AND SURROUNDING AREA; THIS DOCUMENT SHALL AMEND ALL LOCATIONS SHOWN WITHIN THE CONSTRUCTION DOCUMENTS

SCALE: 1/8" = 1'-0"	DATE: 9-9-15
DRAWN BY: RDC	PROJECT NUMBER: 1327.0/656-341



AMENDMENT – 5

Date	9-9-15
Project #	2013208 ; VA 656-341
Project Name	Expand/Construct Outpatient Mental Health Clinic Building 111 Addition
Project Location	St. Cloud, MN

NOTICE TO BIDDERS: This Amendment is prepared to supplement information presented in the Drawings and Project Manual for the above referenced project. All additions, changes, omissions and conditions listed herein shall become an integral part of the Contract Documents.

DRAWINGS

ITEM NO. 1 HS19: Temperature Controls and Mechanical Schedules

- A. HVAC Design Data
 - 1. See attached updated Design Data Schedule, HS19 R-1.

ITEM NO. 2 HS20: Mechanical Schedules

- A. Air Terminal Unit, Single Duct
 - 1. Remove "Control Type" column from schedule. VAV boxes shall be controlled by thermostats as shown on drawings and identified in DDC specifications.
- B. Gravity Hood Schedule
 - 1. 111-GH1, GH2, GH3 and GH4 provide motor operated damper in lieu of gravity back draft damper.

SPECIFICATIONS

ITEM NO. 1 23 64 00 Packaged Water Chiller

- A. 2.3 Refrigerant Monitoring and Safety Equipment
 - 1. Delete section 2.3 – Refrigerant Monitoring and Safety Equipment

ITEM NO. 2 23 82 16 Air Coils

- A. 2.1 Heating and Cooling Coils
 - 1. Delete paragraph "B" – Surgical Suites

END OF AMENDMENT 5

Document1



Fargo ■ Grand Forks ■ Bismarck
Alexandria ■ Minneapolis ■ 877.380.0501

Architect:

FOSS Architecture & Interiors
810 First Avenue North
Fargo, ND, 58102
701.282.5505

This drawing is copyrighted and shall not be
reproduced without Engineer's written permission.
© 2015, Obermiller Nelson Engineering, Inc.

Project Name:

EXPAND / CONSTRUCT
OUTPATIENT MENTAL
HEALTH CLINIC
BUILDING 111 ADDITION

Project Location:
St. Cloud, MN

Project Information:

Project No. : 2013208
Drawn By : BEH
Checked By : LAC
Date : 9-9-15
File Name: 2013208-111-HSI9.dwg

Revision:

AMM-5

Revision Number:

R-1

Sheet Number:

HSI 9

AMM-5

HVAC DESIGN DATA

OUTSIDE DESIGN TEMPERATURES
94 deg F Db SUMMER
75 deg F Wb SUMMER DESIGN ALTITUDE: 1024 FT.
-30 deg F Db WINTER

INTERIOR DESING AREA	SUMMER		WINTER	
	Db	% HUMIDITY	Db	%HUMIDITY
TOILET ROOMS	75 deg F	-	70 deg F	-
EXAM ROOMS	75 deg F	50	70 deg F	30
MECHANICAL EQUIPMENT ROOMS	80 deg F	-	60 deg F	-
PROCEDURE ROOMS	75 deg F	50	70 deg F	30
OFFICES	75 deg F	50	70 deg F	30
BLOOD DRAW ROOMS	75 deg F	60	70 deg F	20
CONFERENCE ROOMS	75 deg F	50	70 deg F	30

15050-21



AMENDMENT 5

Date	9-9-2015
Project #	2013208 ; VA 656-341
Project Name	Expand/Construct Outpatient Mental Health Clinic Building 111 Addition
Project Location	St. Cloud, MN

NOTICE TO BIDDERS: This Amendment is prepared to supplement information presented in the Drawings and Project Manual for the above referenced project. All additions, changes, omissions and conditions listed herein shall become an integral part of the Contract Documents.

LIGHT FIXTURE PRIOR APPROVALS

Section	Description of Equipment	Approved Manufacturer "Series"
265100	Type F light fixture	Elite "RL607"
265100	Type F1 light fixture	Elite "RL607"
265100	Type G light fixture	Lithonia "ZL1N"
265100	Type H light fixture	Lithonia "ZL2N"
265100	Type J light fixture	New Star "VIC"
265100	Type P light fixture (support cables shall be field adjustable)	OCL "P1EC" Evergreen "STN"
265100	Type P1 light fixture	OCL "P1EC" Evergreen "STN"
265100	Type V light fixture	Columbia Lighting "LCL" Lithonia "ZL2N"
265100	Type Y light fixture	LiteFrame "LC6LED" Elite "RL607"
265100	Type Z light fixture	Spaulding Lighting "TRP" Lithonia "WST LED"
265100	Type AA light fixture	Kim Lighting "VSB1"

END OF AMENDMENT 5

BUILDING SYSTEMS CONSULTANTS

FARGO
2201 12th St. N Suite E
701.280.0500

GRAND FORKS
311 4th St. S Suite 203
701.775.2594

BISMARCK
233 West Rosser Ave.
701.222.0520

ALEXANDRIA
503 Hawthorne St. Suite 141
320.846.0300

MINNEAPOLIS
1400 Van Buren St. NE Suite 130
877.380.0501