

CITY OF TEMPLE, BELL COUNTY, TEXAS  
**VICINITY MAP**  
NOT TO SCALE

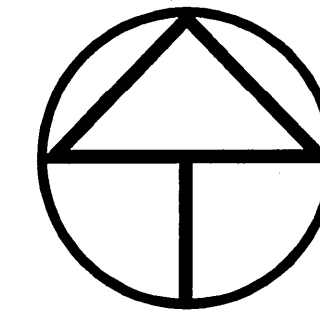

**NORTH**

GRAPHIC SCALE: 1" = 20'

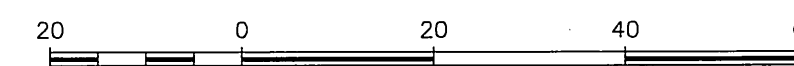

BENCHMARK PUBLISHED ELEVATION - 658.60 FT.

ALL ELEVATIONS SHOWN HEREON ARE BASED ON CITY OF TEMPLE SURVEYING CONTROL SYSTEM BM NO. 12, BEING A CHISELED SQUARE ON SOUTHEAST CORNER OF EAST CONCRETE HEAD WALL OF CULVERT, 10 FEET EAST OF EAST CURB LINE OF SOUTH STREET AND 260 FEET NORTH OF E. MARVIN R. FELDER DR. ELEVATION = 658.60 FT. (NGVD 1929).

TEMPORARY BENCHMARK "A" ELEVATION - 684.94 FT.

AN 80-D NAIL SET IN THE TRUNK OF A TREE LOCATED SOUTH 53 DEG. 03 MIN. 33 SEC. EAST, A DISTANCE OF 104.5 FEET FROM THE CORNER OF EXISTING BUILDING AS SHOWN HEREON.

TEMPORARY BENCHMARK "B" ELEVATION - 684.39 FT.

AN 80-D NAIL SET IN THE TRUNK OF A TREE LOCATED NORTH 71 DEG. 12 MIN. 45 SEC. EAST, A DISTANCE OF 120.6 FEET FROM THE CORNER OF EXISTING BUILDING AS SHOWN HEREON.

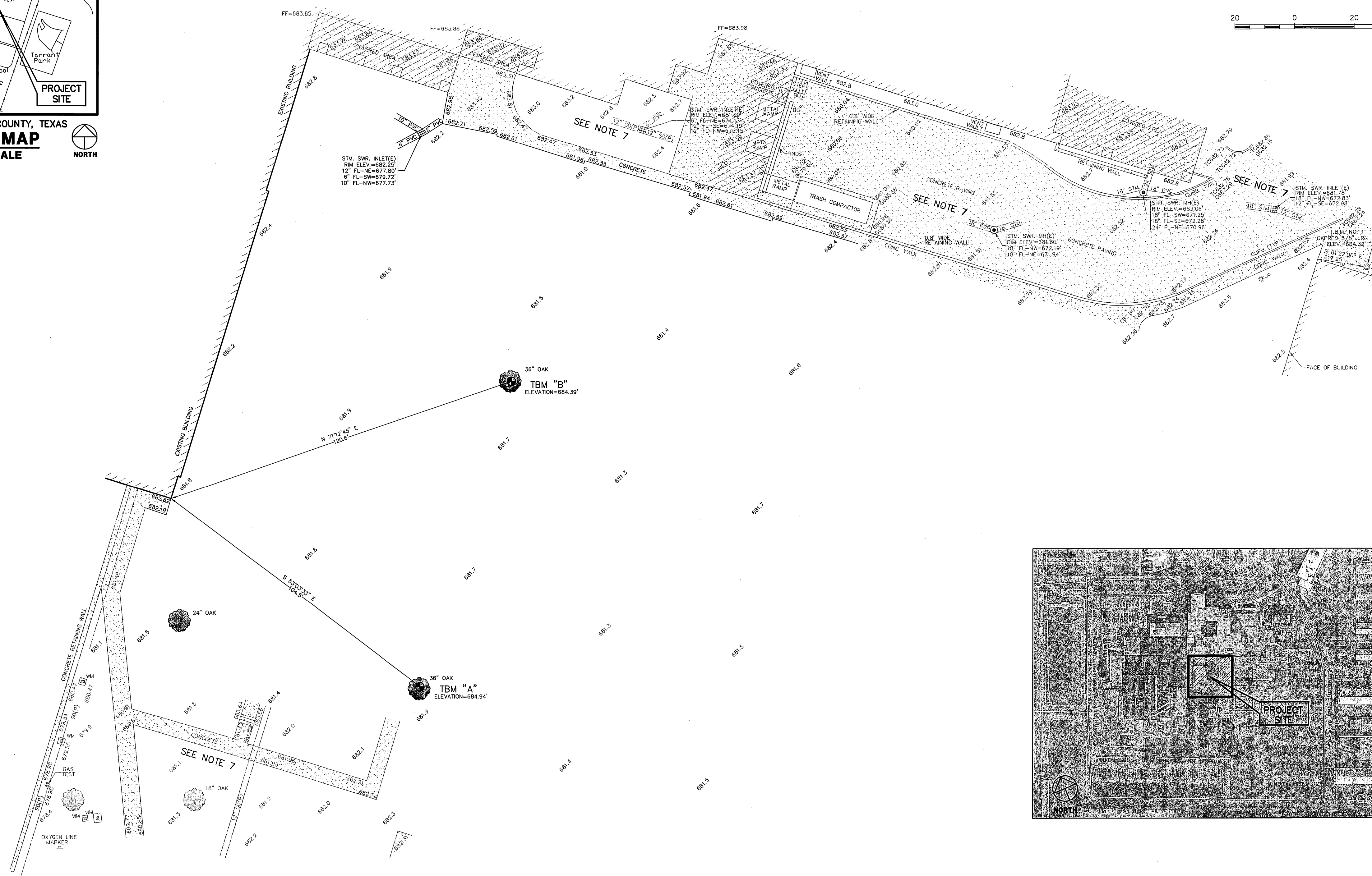

**GENERAL NOTES**

1. SURVEYOR DID NOT ABSTRACT SUBJECT PROPERTY. THIS SURVEY WAS PREPARED WITHOUT THE BENEFIT OF A CURRENT TITLE COMMITMENT AND WOULD BE SUBJECT TO ALL ENCUMBRANCES, RESTRICTIONS AND EXCEPTIONS THAT A CURRENT COMMITMENT MAY DISCLOSE.
2. BEARINGS WERE BASED ON THE TEXAS STATE PLANE COORDINATE SYSTEM, CENTRAL ZONE, NAD 83.
3. READILY VISIBLE IMPROVEMENTS AND UTILITIES WERE LOCATED WITH THIS SURVEY. NO SUBSURFACE PROBING, EXCAVATION OR EXPLORATION WAS PERFORMED BY WINDROSE LAND SERVICES, INC.
4. ENVIRONMENTAL AND DRAINAGE ISSUES ARE BEYOND THE SCOPE OF THIS SURVEY.
5. ELEVATIONS SHOWN TO THE NEAREST TENTH ARE NATURAL GROUND SURFACE ELEVATIONS AND ELEVATIONS SHOWN TO THE NEAREST HUNDREDTH ARE SOLID SURFACE ELEVATIONS.
6. SURVEYOR DID NOT PHYSICALLY ENTER MANHOLES. UNDERGROUND PIPE SIZES WERE DETERMINED BY A "MEASURE DOWN" METHOD FROM TOP OF MANHOLE RIM OR TOP OF GRATE OR TOP OF CURB AND WERE COMPARED WITH UTILITY PLANS WHERE POSSIBLE.
7. LIGHTLY SHADED AREAS DEPICT PREVIOUS SURVEYS PERFORMED BY WINDROSE LAND SERVICES AND MAY NOT REFLECT CURRENT SITE CONDITIONS.

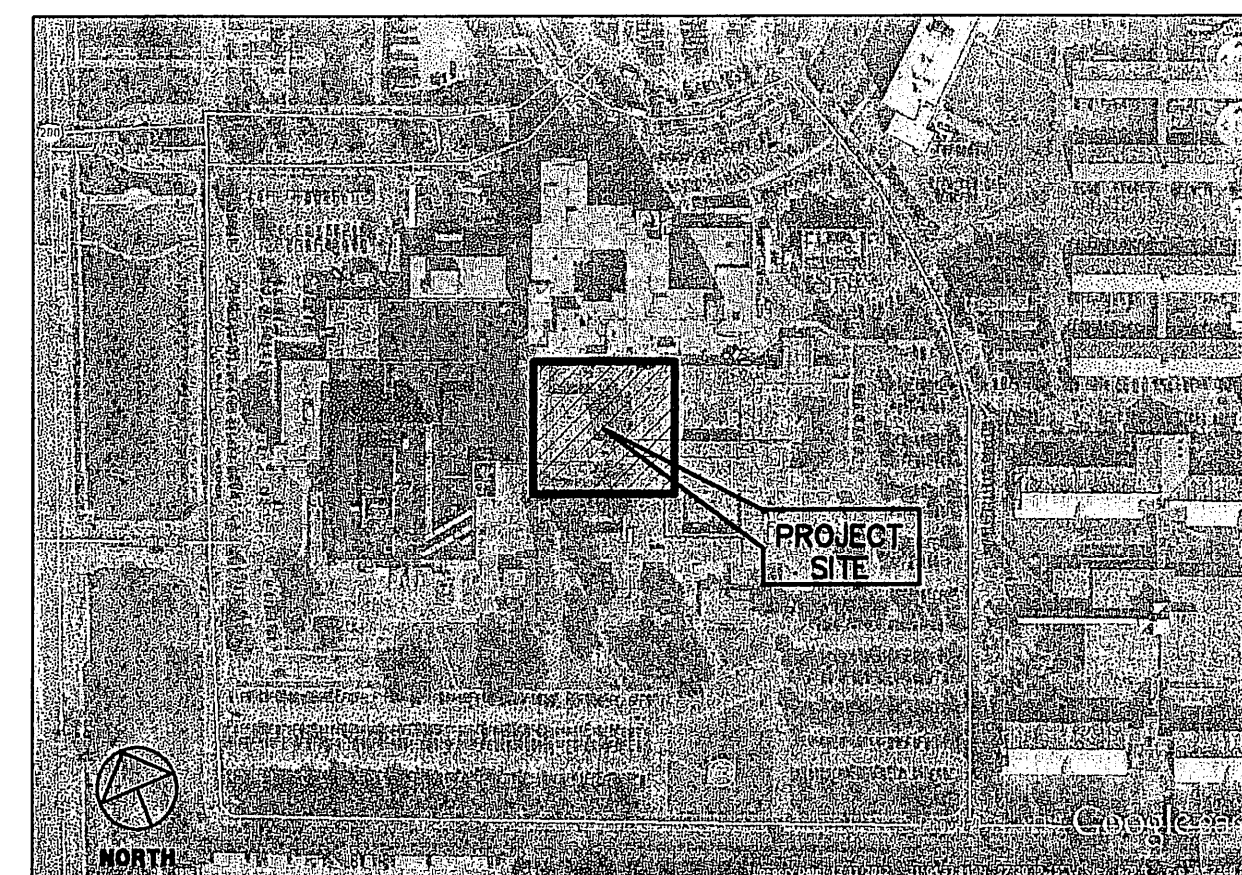

**SURVEYOR'S CERTIFICATION**

TO: BREWER & ESCALANTE

I DO HEREBY CERTIFY THAT THIS SURVEY WAS THIS DAY MADE ON THE GROUND AND WAS PERFORMED UNDER MY SUPERVISION. THAT THIS PLAT CORRECTLY REPRESENTS THE FACTS FOUND AT THE TIME OF THIS SURVEY TO THE BEST OF MY KNOWLEDGE.



DATE 10-14-14

**LEGEND**

* SOME OF THESE ELEMENTS MAY NOT BE USED ON THIS SURVEY			
BO - BOLLARD	PP - POWER POLE	UCS - UNDERGROUND CABLE SIGN	FND - FOUND
HC - HANDICAP	PP/T - POWER POLE W/TRANSFORMER	CTL - CATHODIC TEST LEAD	IP - IRON PIPE
GM - GAS METER	PP/LT - POWER POLE W/LIGHT	MW - MONITORING WELL	IR - IRON ROD
GV - GAS VALVE	PP/CT - POWER POLE W/CONDUIT	P - PIN FLAG/PAINT MARK	NO. - NUMBER
TH - FIRE HYDRANT	MP - METER POLE	TC - TOP OF CURB	PG. - PAGE
WM - WATER METER	SP - SERVICE POLE	G - GUTTER	R.O.W. - RIGHT-OF-WAY
WV - WATER VALVE	GA - GUY ANCHOR	TO - TOP OF GRATE	SQ. FT. - SQUARE FEET
ICV - IRRIGATION CONTROL VALVE	OP - OVERHEAD POWER LINE	FL - FLOW LINE	VOL. - VOLUME
GI - GRATE INLET	BWF - BARBED WIRE FENCE	HB - HIGHBANK	F.C. - FILM CODE
GI - GRATE INLET	WIF - WROUGHT IRON FENCE	SAN.SWR. - SANITARY SEWER	BL - BUILDING LINE
MH - MANHOLE	WF - WOOD FENCE	STM.SWR. - STORM SEWER	UE - UTILITY EASEMENT
CN - CLEANOUT	CF - CHAINLINK FENCE	CM - CORRUGATED METAL PIPE	U - TREE/SHRUB
TP - TELEPHONE PEDESTAL	GP - GATE POST	CP - CORRUGATED PLASTIC PIPE	
EB - ELECTRIC BOX	P - PER PLANS	RC - REINFORCED CONCRETE PIPE	
TSB - TRAFFIC SIGNAL BOX	APPROX. - APPROXIMATE	TEL - TELEPHONE	
LP - LIGHT POLE	H - HIGHBANK	SWBT - SOUTHWESTERN BELL TELEPHONE CO.	
TL - TRAFFIC LIGHT POLE	S - SIGN	WTR - WATER	
SL - GROUND/SPOT LIGHT	PLM - PIPELINE MARKER	UG - UNDERGROUND	

**REVISIONS**

DATE	REASON	BY

**Windrose Land Services, Inc.**  
3200 Wilcrest, Suite 325  
Houston, Texas 77042  
Phone (713) 458-2281 Fax (713) 461-1151  
**Professional Development Consultants**  
Land Surveying, Platting, Project Management, GIS Services  
Firm Registration No. 10108800

**PARTIAL TOPOGRAPHIC SURVEY OF  
CENTRAL TEXAS VETERANS HOSPITAL  
BLDG. 162 DEMOLITION  
SITUATED IN THE  
MAXIMO MORENO SURVEY  
ABSTRACT NO. 14  
BELL COUNTY, TEXAS**

FIELD BY: JH CHECKED BY: MK JOB NO. 48268WC-ADD  
DRAWN BY: CJP DATE: 10-14-14 SHEET NO. 1 OF 1