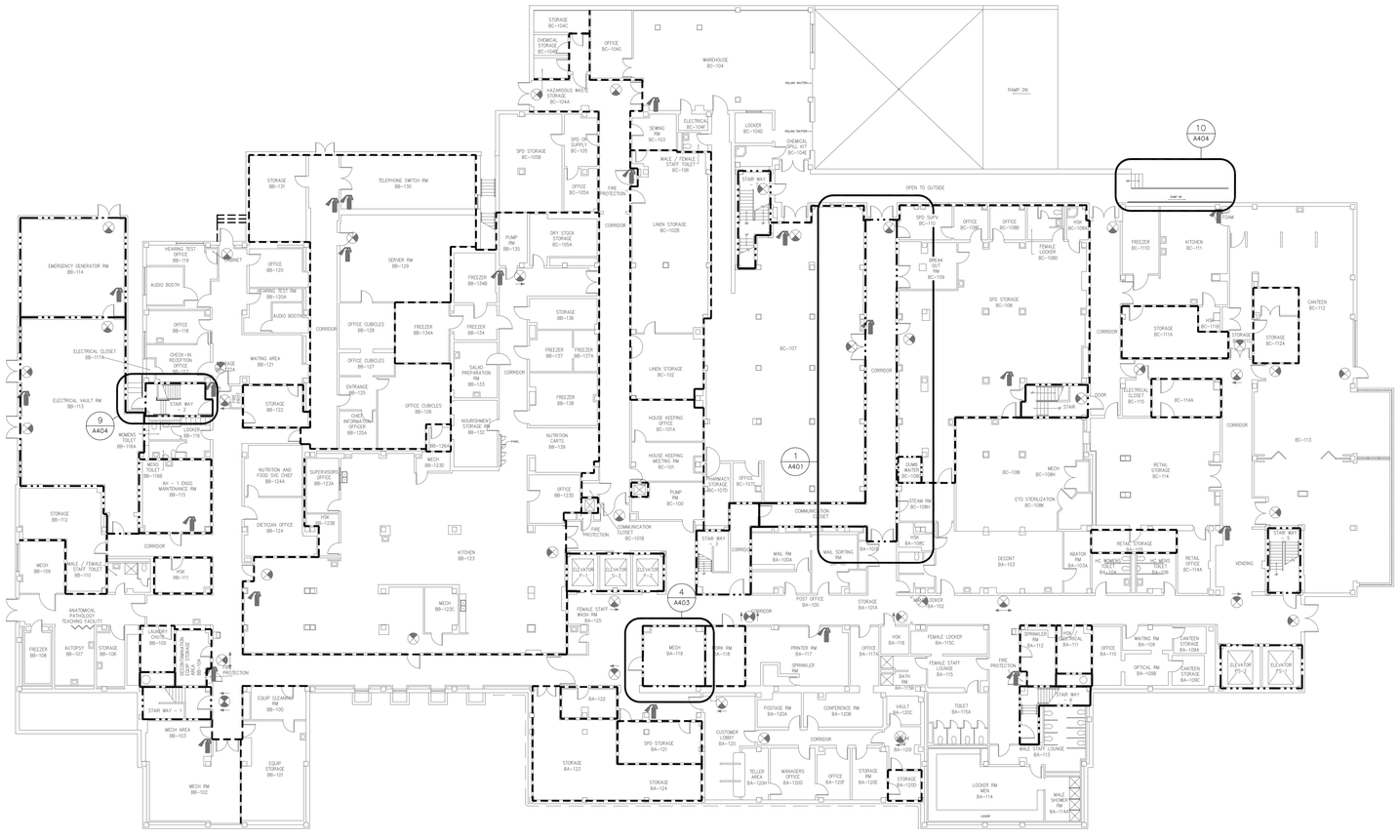

1 A100 BASEMENT FLOOR PLAN
1/16" = 1'-0"

FLOOR PLAN LEGEND

- EXISTING CONSTRUCTION TO REMAIN
- NEW CONSTRUCTION
- 1-HOUR FIRE WALL
- 2-HOUR FIRE WALL
- 1FS — 1-HOUR FIRE/SMOKE WALL
- 2FS — 2-HOUR FIRE/SMOKE WALL
- 30-MINUTE SMOKER BARRIER
- SMOKE RESISTIVE HAZARDOUS AREA
- EXISTING EXIT SIGN
- EXISTING FIRE EXTINGUISHER
- PLAN NORTH
- TRUE NORTH

THE WORK ON THIS SHEET WILL BE CONSIDERED AS "PHASE THREE."

Revisions	Date

TOLAND MIZELL MOLNAR

CORPORATE OFFICE
590 Means St. NW, Ste. 200
Atlanta, GA 30318
404.214.9774

STATE OF WEST VIRGINIA
ALAN J. TOLAND
NO. 4071
REGISTERED ARCHITECT

Drawing Title: BASEMENT FLOOR PLAN

Approved Project Engineer:

Project Title: CORRECT LIFE SAFETY DEFICIENCIES BECKLEY VAMC

FINAL SUBMITTAL

Building Number: -
Checked: DM
Drawn: CC
Location: ----

Date: 09-5-2014
Project No. 517-14-106
DRAWING NO. A100
Dwg. XX Of XX

Veterans Administration

Drawing File: T:\Projects\1401 VA Beckley WV- Life Safety Survey\3 1401 Drawings\VA Beckley Life Safety Survey\Sheets\A100 BASEMENT FLOOR PLAN.dwg
Plotted by: CCampbell
Plotted Date: Sep 03, 2014 - 2:19pm

VA FORM 08-6231A, MAR 1984

U.S. GOVERNMENT PRINTING OFFICE:1984-440-467