Drawing File: T:\Projects\1401 VA Beckley WV- Life Safety Survey\3 1401 Drawings\VA Beckley Life Safety Survey\Sheets\A104 FOURTH FLOOR PLAN.dwg
Plotted by: CCampbell
Plotted Date: Sep 03, 2014 - 2:20pm

three inches = one foot
one and one-half inches = one foot
one inch = one foot
three-quarters inch = one foot
one-half inch = one foot
three-eighths inch = one foot
one-quarter inch = one foot
one-eighth inch = one foot

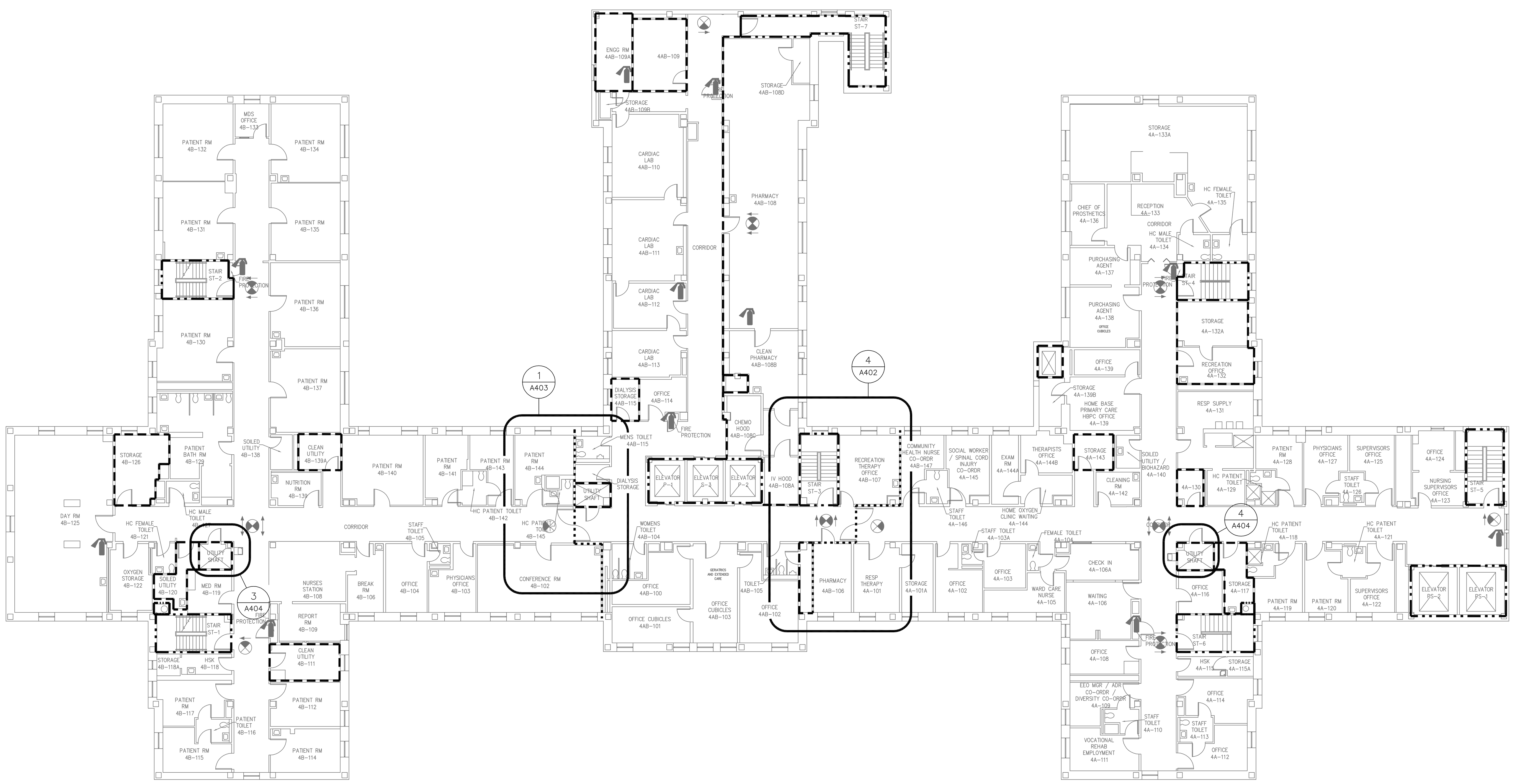

1 A104 FOURTH FLOOR PLAN
1/16" = 1'-0"

FLOOR PLAN LEGEND

- EXISTING CONSTRUCTION TO REMAIN
- NEW CONSTRUCTION
- 1-HOUR FIRE WALL
- 2-HOUR FIRE WALL
- 1FS 1-HOUR FIRE/SMOKE WALL
- 2FS 2-HOUR FIRE/SMOKE WALL
- 30-MINUTE SMOKER BARRIER
- SMOKE RESISTIVE HAZARDOUS AREA
- EXISTING EXIT SIGN
- EXISTING FIRE EXTINGUISHER

PLAN NORTH   TRUE NORTH

THE WORK ON THIS SHEET WILL BE CONSIDERED AS "PHASE TWO."

Revisions	Date

TOLAND MIZELL MOLNAR
CORPORATE OFFICE
590 Means St. NW, Ste. 200
Atlanta, GA 30318
404.214.9774

STATE OF WEST VIRGINIA
ALAN J. TOLAND
NO. 4071
REGISTERED ARCHITECT

Drawing Title	FOURTH FLOOR PLAN
Project Title	CORRECT LIFE SAFETY DEFICIENCIES BECKLEY VAMC
	FINAL SUBMITTAL
Date	09-5-2014
Project No.	517-14-106
Approved Project Engineer	
Building Number	-
Checked	DM
Drawn	CC
Location	----
DRAWING NO.	A104
Dwg.	XX Of XX

Veterans Administration

VA FORM 08-6231A, MAR 1984
U.S. GOVERNMENT PRINTING OFFICE:1984-440-467