

# CENTRAL TEXAS VA MEDICAL CENTER OR RENOVATION

1901 VETERANS MEMORIAL DR,  
TEMPLE, TX 76504  
DATE: 14OCT15

## DIRECTORY

SALES REP: CLINT DUNBAR	214.437.4773
CLINT.DUNBAR@STRYKER.COM	
PROJECT MANAGER: KAYLA ANDERSON	214.801.4114
KAYLA.ANDERSON@STRYKER.COM	
ENGINEER: CHASE CARPENTER	817.913.4588
CHASE.CARPENTER@STRYKER.COM	

## TABLE OF CONTENTS

EQUIPMENT LAYOUTS ..... (R) SHEET SECTION  
PRE-INSTALL NOTES..... (P) SHEET SECTION

### ENGINEERING APPROVAL

AUTHORIZED SIGNATURE:

DRAWING#: TX-20156-0709\_3

## APPROVED REVISION: 3

DISCLAIMER: THIS DOCUMENT CONTAINS CONFIDENTIAL AND PROPRIETARY INFORMATION OF STRYKER. NEITHER THIS DOCUMENT NOR THE INFORMATION HEREIN MAY BE REPRODUCED, USED, OR DISCLOSED TO OR FOR THE BENEFIT OF ANY THIRD PARTY WITHOUT THE PRIOR WRITTEN CONSENT OF STRYKER.

1410 LAKE SIDE PARKWAY, SUITE 100  
FLOWER MOUND, TX 75028  
PHONE: (877) 789-8106  
E-FAX: (408) 754-2995  
www.stryker.com

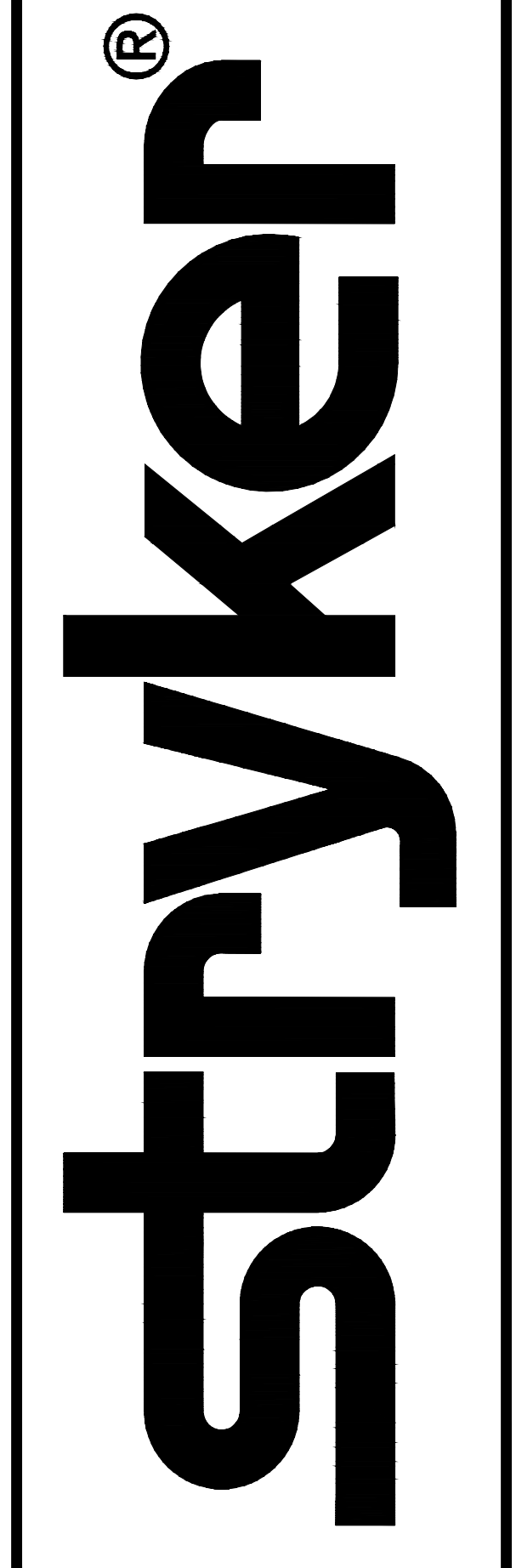

REP: CLINT DUNBAR  
PM: KAYLA ANDERSON

SHEET:  
**TITLE**

AUTOCAD DRAWING TEMPLATE | TEM100XX | REV. A

PLOT STAMP:WALTER MCKEE | DATE: 10/14/2015 4:29 PM

CD FINAL SUBMISSION REVIEW	11-25-14
CD FINAL SUBMISSION	12-15-14
AMENDMENT NO. 01	09-30-15
AMENDMENT NO. 02	10-07-15
AMENDMENT NO. 03	10-14-15
Revisions	Date

CONSULTANTS :

ARCHITECT / ENGINEERS :

WILSON ARCHITECTURAL GROUP

5051 WESTHEIMER, SUITE 200 HOUSTON, TEXAS 77056 TELEPHONE (713) 621-8714

BURNS DeLATTÉ AND McCOY, INC.

MEP ENGINEERS

PINNACLE STRUCTURAL

STRUCTURAL ENGINEERS

BREWER AND ESCALANTE

CIVIL ENGINEERS

PROTECTION DEVELOPMENT INC.

FIRE PROTECTION ENGINEERS

Drawing Title :	
Approved Project Director :	

AMENDMENT NO. 03		FULLY SPRINKLERED	
Project Title : BLDG 163 SURGERY SUITE ADDITION		Date : 12-15-14	
Bldg No. : 163		Project No. : 674-277	
Location : TEMPLE, TEXAS		Drawing No. : SVD-1.2	
		Dwg. Of 3	



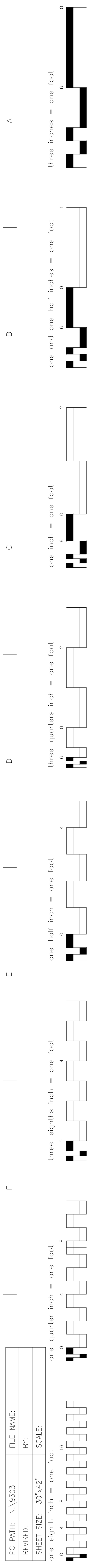

NOTES: (UNLESS OTHERWISE SPECIFIED)

EQUIPMENT SCHEDULE		
KEY ITEM	NAME	QTY
A	TELETOM TP-622-C/TC PREP EQUIPMENT BOOM (1300)	1
B	TELETOM TP-612-C/TC PREP ANESTHESIA BOOM (1000)	1
C	CHROMOPHARE SINGLE FLAT PANEL (1100) / F528 SURGICAL (800) / F628 SURGICAL LIGHT (600)	1
D	CHROMOPHARE SINGLE FLAT PANEL (1000) / F628 SURGICAL LIGHT (900)	1
K	CHROMOPHARE SK BOX (LOCATION TBD)	1
L	CHROMOPHARE WALL CONTROL PANEL (LOCATION TBD)	1

CONDUIT SCHEDULE		
CONDUIT RUN ITEM - ITEM	CONDUIT QTY	CONDUIT SIZE
C - K	2	1"
C - D	1	1"
D - K	2	1"
L - K	1	1"
K - *	1	1"
* - NEAREST ELECTRICAL PANEL		

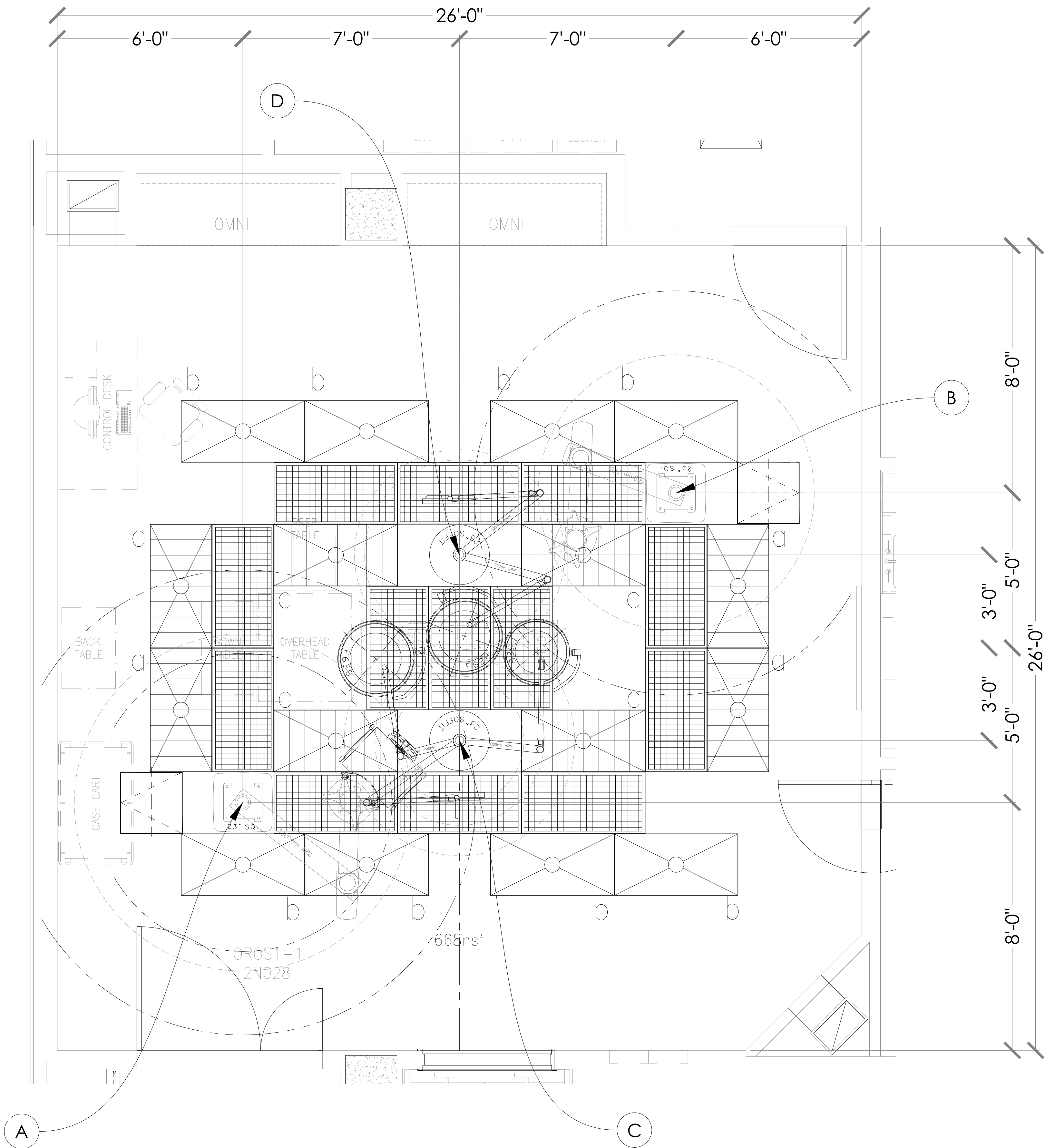

SCALE: 1/2" = 1'

AUTOCAD DRAWING TEMPLATE | TEM100XX | REV. A

PLOT STAMP:WALTER MCKEE | DATE: 10/14/2015 4:28 PM

stryker®

1410 LAKESIDE PARKWAY, SUITE 100  
FLOWER MOUND, TEXAS 75028  
PHONE: (877) 789-8106  
FAX: (972) 410-7001  
www.stryker.com

REV: 3

DATE: 14OCT15

DRAWING #:TX-20156-0709\_3

IR

DRAFTER

REFERENCE #: C3R201510-1717

WMCKEE

**DISCLAIMER**  
THIS DOCUMENT CONTAINS CONFIDENTIAL AND PROPRIETARY INFORMATION OF STRYKER. NEITHER THIS DOCUMENT NOR THE INFORMATION HEREIN MAY BE REPRODUCED, USED, OR DISCLOSED TO OR FOR THE BENEFIT OF ANY THIRD PARTY WITHOUT THE PRIOR WRITTEN CONSENT OF STRYKER.

EQUIPMENT LAYOUT

OROS1-1 (2N031)

CENTRAL TEXAS VA MEDICAL CENTER  
OR RENOVATION  
TEMPLE, TX 76504

REP: CLINT DUNBAR  
PM: KAYLA ANDERSON

SHEET:

R-OROS1-1

CD FINAL SUBMISSION REVIEW	11-25-14
CD FINAL SUBMISSION	12-15-14
AMENDMENT NO. 01	09-30-15
AMENDMENT NO. 02	10-07-15
AMENDMENT NO. 03	10-14-15
Revisions	Date

CONSULTANTS :

ARCHITECT / ENGINEERS :

**WILSON ARCHITECTURAL GROUP**  
5051 WESTHEIMER, SUITE 200 HOUSTON, TEXAS 77056 TELEPHONE (713) 621-8714  
**BURNS DeLATTE AND McCOY, INC.**  
MEP ENGINEERS  
**PINNACLE STRUCTURAL**  
STRUCTURAL ENGINEERS  
**BREWER AND ESCALANTE**  
CIVIL ENGINEERS  
**PROTECTION DEVELOPMENT INC.**  
FIRE PROTECTION ENGINEERS

Drawing Title :

Approved Project Director :

AMENDMENT NO. 03

Project Title :

**BLDG 163 SURGERY SUITE  
ADDITION**

Bldg No. :

163

Checked :

Drawn :

Location :

**TEMPLE, TEXAS**

FULLY SPRINKLERED

Date :

12-15-14

Project No. :

674-277

Drawing No. :

**SVD-2.2**  
Dwg. Of 3

Department of  
Veterans Affairs

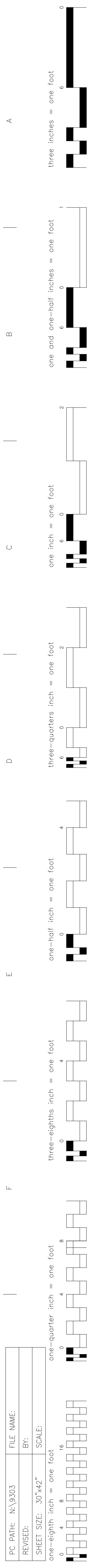

NOTES: (UNLESS OTHERWISE SPECIFIED)

EQUIPMENT SCHEDULE		
KEY ITEM	NAME	QTY
A	TELETOM TP-622-C/TC PREP EQUIPMENT BOOM (1300)	1
B	TELETOM TP-612-C/TC PREP ANESTHESIA BOOM (1000)	1
C	CHROMOPHARE SINGLE FLAT PANEL (1100) / F528 SURGICAL (800) / F628 SURGICAL LIGHT (600)	1
D	CHROMOPHARE SINGLE FLAT PANEL (1000) / F628 SURGICAL LIGHT (900)	1
K	CHROMOPHARE SK BOX (LOCATION TBD)	1
L	CHROMOPHARE WALL CONTROL PANEL (LOCATION TBD)	1

CONDUIT SCHEDULE		
CONDUIT RUN ITEM - ITEM	CONDUIT QTY	CONDUIT SIZE
C - K	2	1"
C - D	1	1"
D - K	2	1"
L - K	1	1"
K - *	1	1"
* - NEAREST ELECTRICAL PANEL		

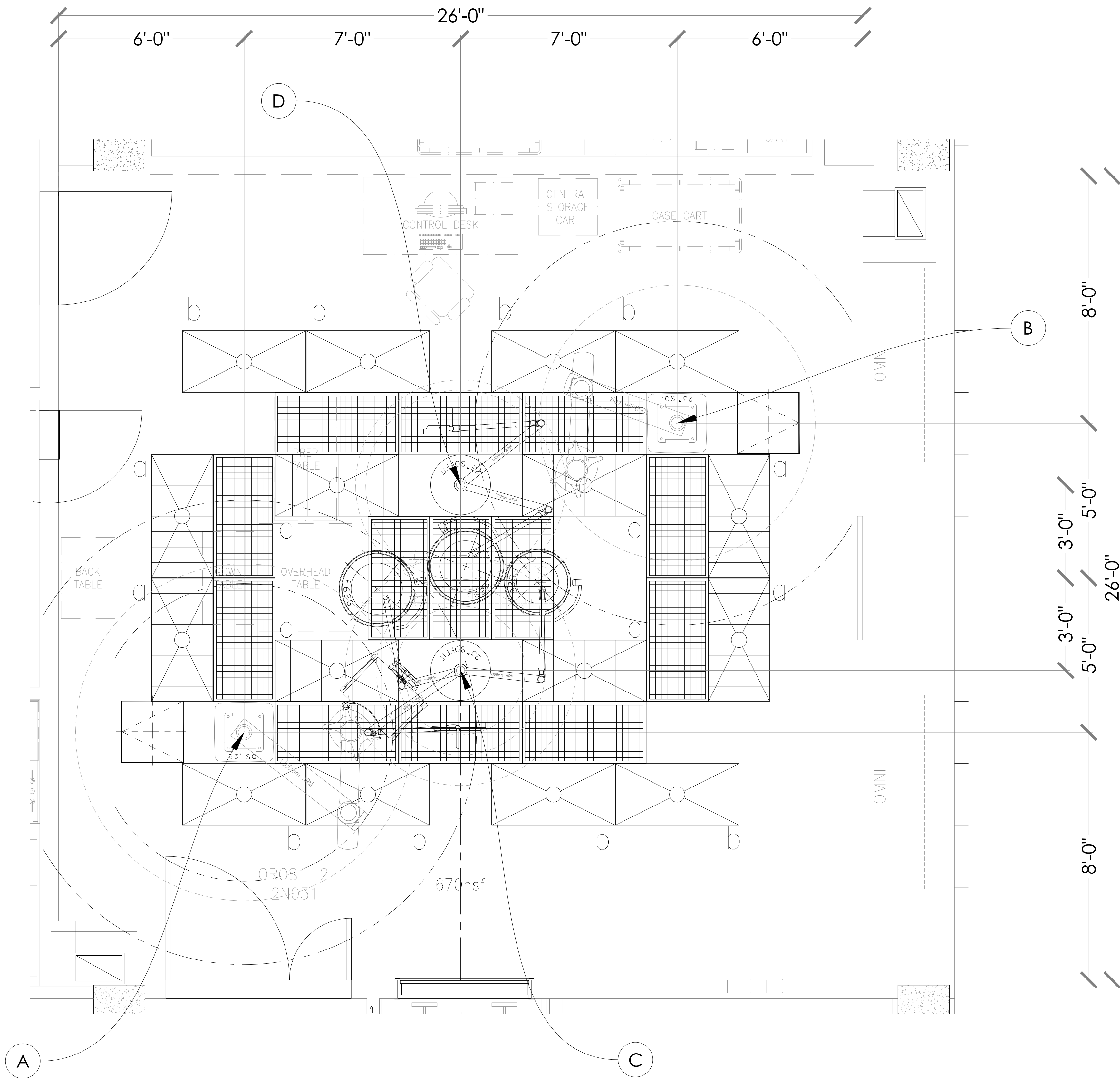

SCALE: 1/2" = 1'

AUTOCAD DRAWING TEMPLATE | TEM100XX | REV. A

PLOT STAMP:WALTER MCKEE | DATE: 10/14/2015 4:28 PM

stryker®

1410 LAKESIDE PARKWAY, SUITE 100  
FLOWER MOUND, TEXAS 75028  
PHONE: (877) 789-8106  
FAX: (972) 410-7001  
www.stryker.com

REV: 3

DATE: 14OCT15

DRAWING #:TX-20156-0709\_3

IR

DRAFTER

WMCKEE

REFERENCE #: C3R201510-1717

**DISCLAIMER**  
THIS DOCUMENT CONTAINS CONFIDENTIAL AND PROPRIETARY INFORMATION OF STRYKER. NEITHER THIS DOCUMENT NOR THE INFORMATION HEREIN MAY BE REPRODUCED, USED, OR DISCLOSED TO OR FOR THE BENEFIT OF ANY THIRD PARTY WITHOUT THE PRIOR WRITTEN CONSENT OF STRYKER.

EQUIPMENT LAYOUT

OROS1-2 (2N031)

CENTRAL TEXAS VA MEDICAL CENTER  
OR RENOVATION  
TEMPLE, TX 76504

REP: CLINT DUNBAR  
PM: KAYLA ANDERSON

SHEET:

R-OROS1-2

CD FINAL SUBMISSION REVIEW	11-25-14
CD FINAL SUBMISSION	12-15-14
AMENDMENT NO. 01	09-30-15
AMENDMENT NO. 02	10-07-15
AMENDMENT NO. 03	10-14-15
Revisions	Date

CONSULTANTS :

ARCHITECT / ENGINEERS :

**WILSON ARCHITECTURAL GROUP**  
5051 WESTHEIMER, SUITE 200 HOUSTON, TEXAS 77056 TELEPHONE (713) 621-8714  
**BURNS DeLATTE AND McCOY, INC.**  
MEP ENGINEERS  
**PINNACLE STRUCTURAL**  
STRUCTURAL ENGINEERS  
**BREWER AND ESCALANTE**  
CIVIL ENGINEERS  
**PROTECTION DEVELOPMENT INC.**  
FIRE PROTECTION ENGINEERS

Drawing Title :

Approved Project Director :

AMENDMENT NO. 03

Project Title :

**BLDG 163 SURGERY SUITE  
ADDITION**

Bldg No. :

163

Checked :

Drawn :

Location :

TEMPLE, TEXAS

FULLY SPRINKLERED

Date :

12-15-14

Project No. :

674-277

Drawing No. :

**SVD-3.2**  
Dwg. Of 3

Department of  
Veterans Affairs

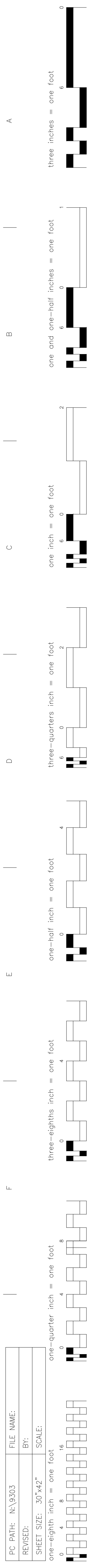

NOTES: (UNLESS OTHERWISE SPECIFIED)

EQUIPMENT SCHEDULE		
KEY ITEM	NAME	QTY
A	TELETOM TP-622-C/TC PREP EQUIPMENT BOOM (1300)	1
B	TELETOM TP-612-C/TC PREP ANESTHESIA BOOM (1000)	1
C	CHROMOPHARE SINGLE FLAT PANEL (1100) / F528 SURGICAL (800) / F628 SURGICAL LIGHT (600)	1
D	CHROMOPHARE SINGLE FLAT PANEL (1000) / F628 SURGICAL LIGHT (900)	1
K	CHROMOPHARE SK BOX (LOCATION TBD)	1
L	CHROMOPHARE WALL CONTROL PANEL (LOCATION TBD)	1

CONDUIT SCHEDULE		
CONDUIT RUN ITEM - ITEM	CONDUIT QTY	CONDUIT SIZE
C - K	2	1"
C - D	1	1"
D - K	2	1"
L - K	1	1"
K - *	1	1"
* - NEAREST ELECTRICAL PANEL		

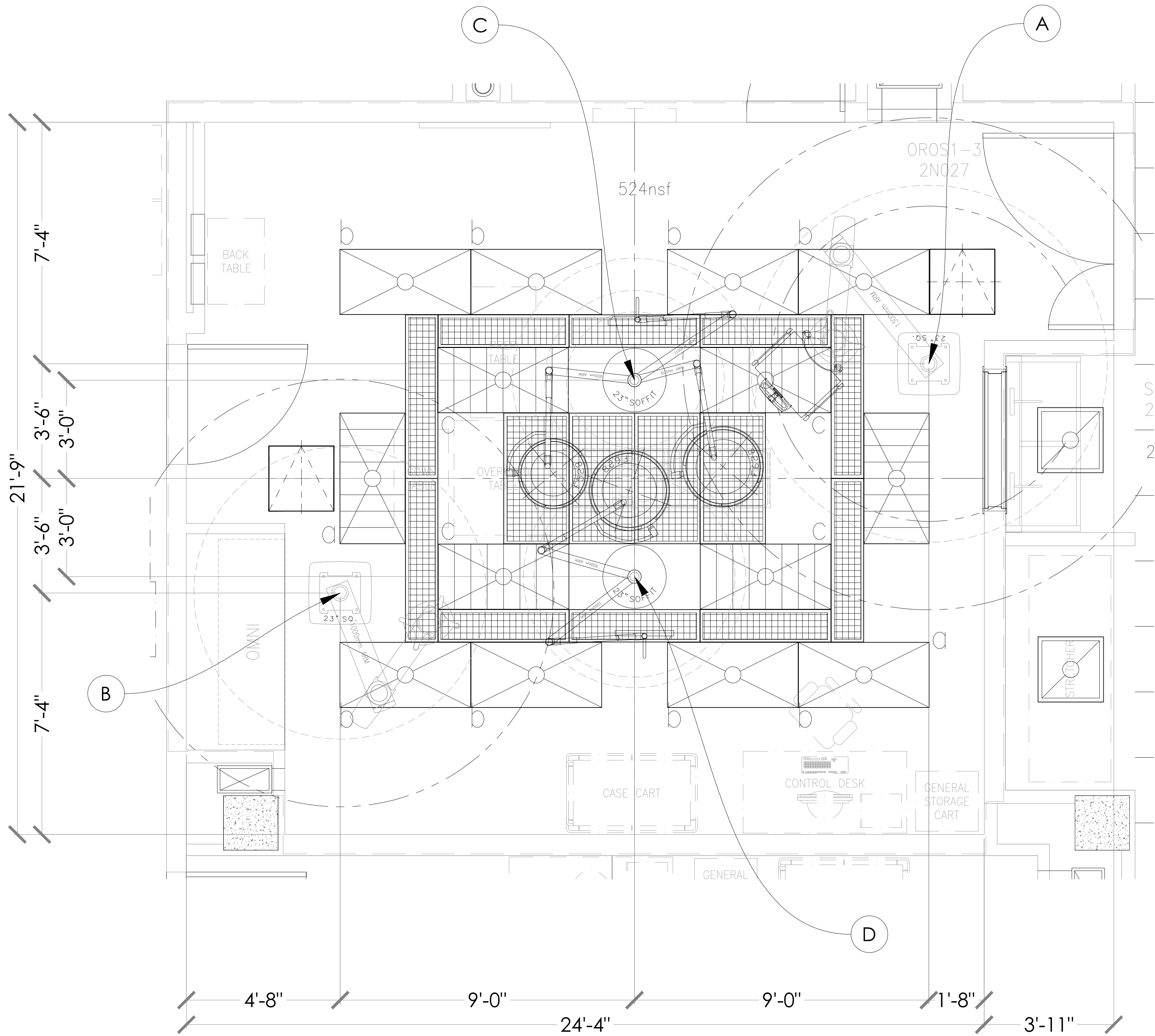

SCALE: 1/2" = 1'

AUTOCAD DRAWING TEMPLATE | TEM100XX | REV. A

PLOT STAMP:WALTER MCKEE | DATE: 10/14/2015 4:27 PM

stryker®

1410 LAKESIDE PARKWAY, SUITE 100  
FLOWER MOUND, TEXAS 75028  
PHONE: (877) 789-8106  
FAX: (972) 410-7001  
www.stryker.com

REV: 3

DATE: 14OCT15

DRAWING #:TX-20156-0709\_3

IR

DRAFTER WMCCKE

REFERENCE #: CSR201510-1717

**DISCLAIMER**  
THIS DOCUMENT CONTAINS CONFIDENTIAL AND PROPRIETARY INFORMATION OF STRYKER. NEITHER THIS DOCUMENT NOR THE INFORMATION HEREIN MAY BE REPRODUCED, USED, OR DISCLOSED TO OR FOR THE BENEFIT OF ANY THIRD PARTY WITHOUT THE PRIOR WRITTEN CONSENT OF STRYKER.

EQUIPMENT LAYOUT

OROS1-3 (2N027)

CENTRAL TEXAS VA MEDICAL CENTER  
OR RENOVATION  
TEMPLE, TX 76504

REP: CLINT DUNBAR  
PM: KAYLA ANDERSON

SHEET:

R-OROS1-3

CD FINAL SUBMISSION REVIEW	11-25-14
CD FINAL SUBMISSION	12-15-14
AMENDMENT NO. 01	09-30-15
AMENDMENT NO. 02	10-07-15
AMENDMENT NO. 03	10-14-15
Revisions	Date

CONSULTANTS :

ARCHITECT / ENGINEERS :

**WILSON ARCHITECTURAL GROUP**  
5051 WESTHEIMER, SUITE 200 HOUSTON, TEXAS 77056 TELEPHONE (713) 621-8714  
**BURNS DeLATTE AND McCOY, INC.**  
MEP ENGINEERS  
**PINNACLE STRUCTURAL**  
STRUCTURAL ENGINEERS  
**BREWER AND ESCALANTE**  
CIVIL ENGINEERS  
**PROTECTION DEVELOPMENT INC.**  
FIRE PROTECTION ENGINEERS

Drawing Title :

Approved Project Director :

AMENDMENT NO. 03

Project Title :

**BLDG 163 SURGERY SUITE  
ADDITION**

Bldg No. :

163

Checked :

Drawn :

Location :

TEMPLE, TEXAS

FULLY SPRINKLERED

Date :

12-15-14

Project No. :

674-277

Drawing No. :

**SVD-4.2**  
Dwg. Of 3





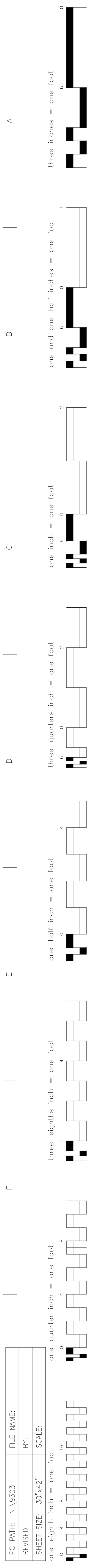

NOTES: (UNLESS OTHERWISE SPECIFIED)

EQUIPMENT SCHEDULE		
KEY ITEM	NAME	QTY
A	TELETOM TP-622-C/TC PREP EQUIPMENT BOOM (1300)	1
B	TELETOM TP-612-C/TC PREP ANESTHESIA BOOM (1000)	1
C	CHROMOPHARE SINGLE FLAT PANEL (1100) / F528 SURGICAL (800) / F628 SURGICAL LIGHT (600)	1
D	CHROMOPHARE SINGLE FLAT PANEL (1000) / F628 SURGICAL LIGHT (900)	1
K	CHROMOPHARE SK BOX (LOCATION TBD)	1
L	CHROMOPHARE WALL CONTROL PANEL (LOCATION TBD)	1

CONDUIT SCHEDULE		
CONDUIT RUN ITEM - ITEM	CONDUIT QTY	CONDUIT SIZE
C - K	2	1"
C - D	1	1"
D - K	2	1"
L - K	1	1"
K - *	1	1"
* - NEAREST ELECTRICAL PANEL		

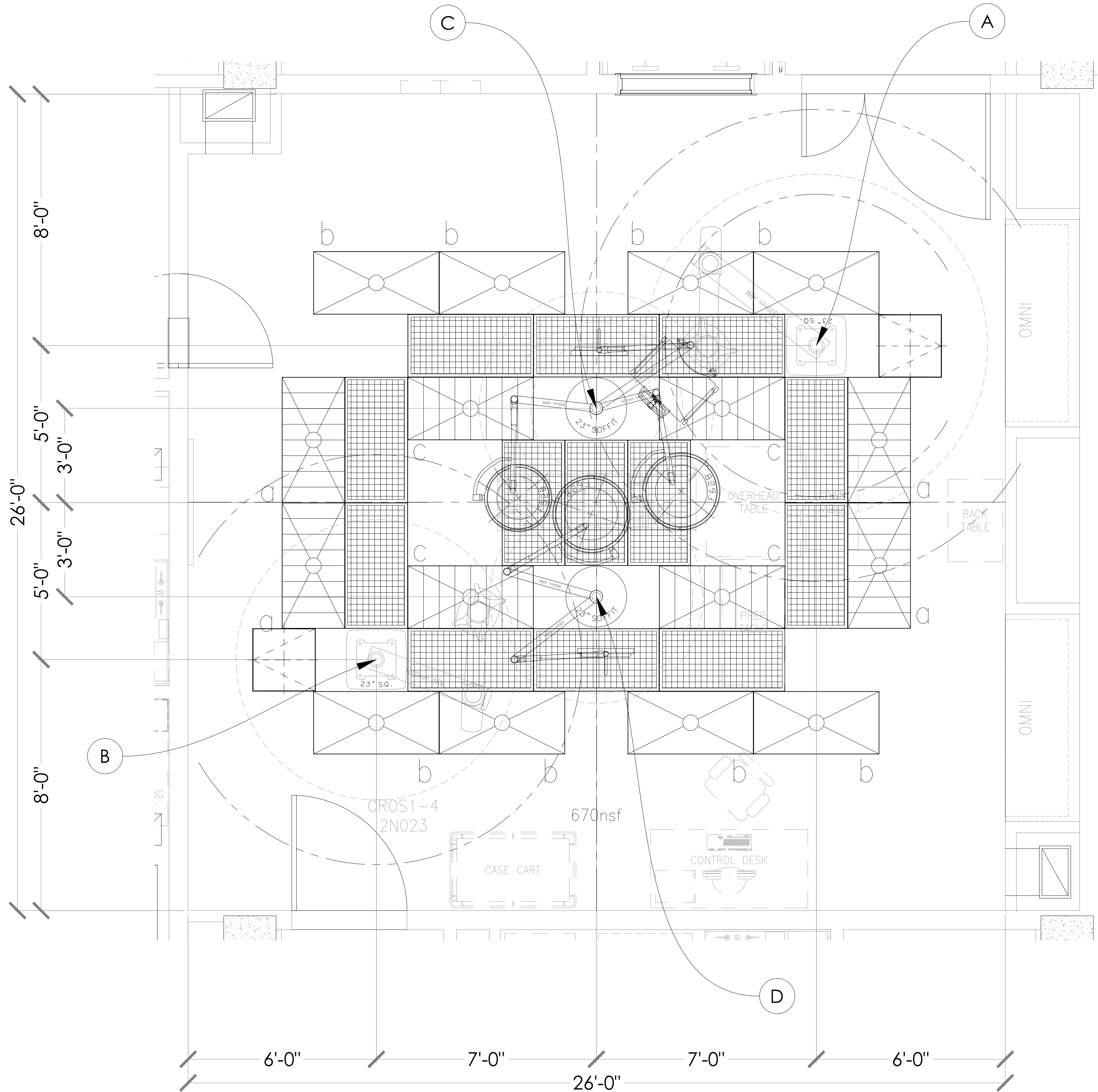

SCALE: 1/2" = 1'

AUTOCAD DRAWING TEMPLATE | TEM100XX | REV. A

PLOT STAMP:WALTER MCKEE | DATE: 10/14/2015 4:26 PM

stryker®

1410 LAKESIDE PARKWAY, SUITE 100  
FLOWER MOUND, TEXAS 75028  
PHONE: (877) 789-8106  
FAX: (972) 410-7001  
www.stryker.com

DISCLAIMER

THIS DOCUMENT CONTAINS CONFIDENTIAL AND PROPRIETARY INFORMATION OF STRYKER. NEITHER THIS DOCUMENT NOR THE INFORMATION HEREIN MAY BE REPRODUCED, USED, OR DISCLOSED TO OR FOR THE BENEFIT OF ANY THIRD PARTY WITHOUT THE PRIOR WRITTEN CONSENT OF STRYKER.

EQUIPMENT LAYOUT

OROS1-4 (2N023)

CENTRAL TEXAS VA MEDICAL CENTER  
OR RENOVATION  
TEMPLE, TX 76504

REP: CLINT DUNBAR  
PM: KAYLA ANDERSON

SHEET:  
R-OROS1-4

CD FINAL SUBMISSION REVIEW	11-25-14
CD FINAL SUBMISSION	12-15-14
AMENDMENT NO. 01	09-30-15
AMENDMENT NO. 02	10-07-15
AMENDMENT NO. 03	10-14-15
Revisions	Date

CONSULTANTS :

ARCHITECT / ENGINEERS :

**WILSON ARCHITECTURAL GROUP**  
5051 WESTHEIMER, SUITE 200 HOUSTON, TEXAS 77056 TELEPHONE (713) 621-8714  
**BURNS DeLATTE AND McCOY, INC.**  
MEP ENGINEERS  
**PINNACLE STRUCTURAL**  
STRUCTURAL ENGINEERS  
**BREWER AND ESCALANTE**  
CIVIL ENGINEERS  
**PROTECTION DEVELOPMENT INC.**  
FIRE PROTECTION ENGINEERS

Drawing Title :

Approved Project Director :

AMENDMENT NO. 03

Project Title :  
**BLDG 163 SURGERY SUITE  
ADDITION**

Bldg No. :  
**163**

Checked :

Drawn :

Location :  
**TEMPLE, TEXAS**

FULLY SPRINKLERED

Date :  
**12-15-14**

Project No. :  
**674-277**

Drawing No. :  
**SVD-5.2**  
Dwg. Of 3



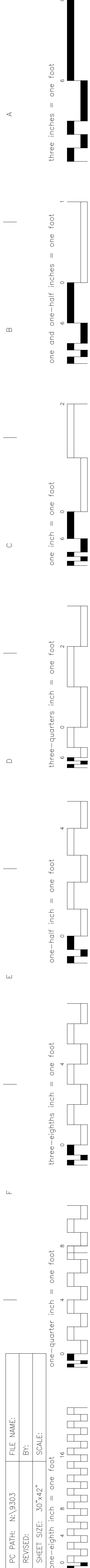

NOTES: (UNLESS OTHERWISE SPECIFIED)

EQUIPMENT SCHEDULE		
KEY ITEM	NAME	QTY
A	TELETOM TP-622-C/TC PREP EQUIPMENT BOOM (1300)	1
B	TELETOM TP-612-C/TC PREP ANESTHESIA BOOM (1000)	1
C	CHROMOPHARE SINGLE FLAT PANEL (1100) / F528 SURGICAL (800) / F628 SURGICAL LIGHT (600)	1
D	CHROMOPHARE SINGLE FLAT PANEL (1000) / F628 SURGICAL LIGHT (900)	1
K	CHROMOPHARE SK BOX (LOCATION TBD)	1
L	CHROMOPHARE WALL CONTROL PANEL (LOCATION TBD)	1

CONDUIT SCHEDULE		
CONDUIT RUN ITEM - ITEM	CONDUIT QTY	CONDUIT SIZE
C - K	2	1"
C - D	1	1"
D - K	2	1"
L - K	1	1"
K - *	1	1"
* - NEAREST ELECTRICAL PANEL		

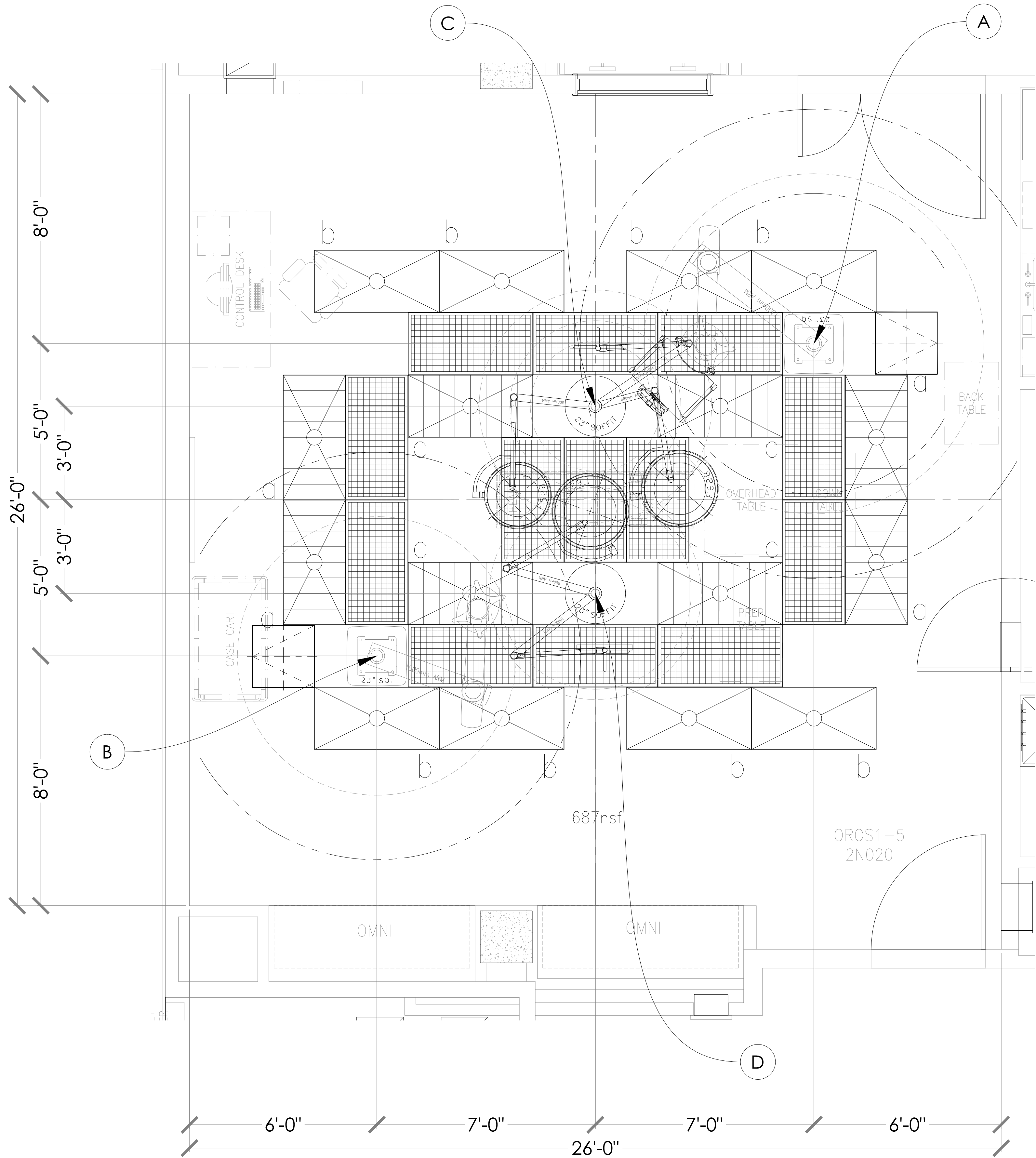

SCALE: 1/2" = 1'

AUTOCAD DRAWING TEMPLATE | TEM100XX | REV. A

PLOT STAMP:WALTER MCKEE | DATE: 10/14/2015 4:25 PM

stryker®

1410 LAKESIDE PARKWAY, SUITE 100  
FLOWER MOUND, TEXAS 75028  
PHONE: (877) 789-8106  
FAX: (972) 410-7001  
www.stryker.com

REV: 3

DATE: 14OCT15

DRAWING #:TX-20156-0709\_3

IR

DRAFTER

REFERENCE #: CSR201510-1717

WMCKEE

**DISCLAIMER**  
THIS DOCUMENT CONTAINS CONFIDENTIAL AND PROPRIETARY INFORMATION OF STRYKER. NEITHER THIS DOCUMENT NOR THE INFORMATION HEREIN MAY BE REPRODUCED, USED, OR DISCLOSED TO OR FOR THE BENEFIT OF ANY THIRD PARTY WITHOUT THE PRIOR WRITTEN CONSENT OF STRYKER.

EQUIPMENT LAYOUT

OROS1-5 (2N020)

CENTRAL TEXAS VA MEDICAL CENTER  
OR RENOVATION  
TEMPLE, TX 76504

REP: CLINT DUNBAR  
PM: KAYLA ANDERSON

SHEET:

R-OROS1-5

CD FINAL SUBMISSION REVIEW	11-25-14
CD FINAL SUBMISSION	12-15-14
AMENDMENT NO. 01	09-30-15
AMENDMENT NO. 02	10-07-15
AMENDMENT NO. 03	10-14-15
Revisions	Date

CONSULTANTS :

ARCHITECT / ENGINEERS :

**WILSON ARCHITECTURAL GROUP**  
5051 WESTHEIMER, SUITE 200 HOUSTON, TEXAS 77056 TELEPHONE (713) 621-8714  
**BURNS DeLATTE AND McCOY, INC.**  
MEP ENGINEERS  
**PINNACLE STRUCTURAL**  
STRUCTURAL ENGINEERS  
**BREWER AND ESCALANTE**  
CIVIL ENGINEERS  
**PROTECTION DEVELOPMENT INC.**  
FIRE PROTECTION ENGINEERS

Drawing Title :

Approved Project Director :

AMENDMENT NO. 03

Project Title :

**BLDG 163 SURGERY SUITE  
ADDITION**

Bldg No. :

163

Checked :

Drawn :

Location :

TEMPLE, TEXAS

FULLY SPRINKLERED

Date :

12-15-14

Project No. :

674-277

Drawing No. :

**SVD-6.2**  
Dwg. Of 3



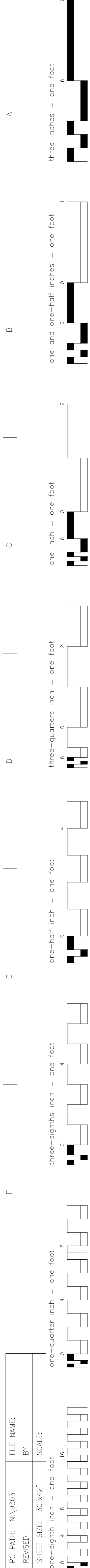

CD FINAL SUBMISSION REVIEW	11-25-14
CD FINAL SUBMISSION	12-15-14
AMENDMENT NO. 01	09-30-15
AMENDMENT NO. 02	10-07-15
AMENDMENT NO. 03	10-14-15
Revisions	Date

CONSULTANTS :

ARCHITECT / ENGINEERS :

**WILSON ARCHITECTURAL GROUP**  
5051 WESTHEIMER, SUITE 200 HOUSTON, TEXAS 77056 TELEPHONE (713) 621-8714  
**BURNS DeLATTE AND McCOY, INC.**  
MEP ENGINEERS  
**PINNACLE STRUCTURAL**  
STRUCTURAL ENGINEERS  
**BREWER AND ESCALANTE**  
CIVIL ENGINEERS  
**PROTECTION DEVELOPMENT INC.**  
FIRE PROTECTION ENGINEERS

Drawing Title :

Approved Project Director :

AMENDMENT NO. 03

Project Title :

**BLDG 163 SURGERY SUITE  
ADDITION**

Bldg No. :

**163**

Checked :

Drawn :

Location :

**TEMPLE, TEXAS**

FULLY SPRINKLERED

Date :

**12-15-14**

Project No. :

**674-277**

Drawing No. :

**SVD-7.2**  
Dwg. Of 3

Department of  
Veterans Affairs



NOTES: (UNLESS OTHERWISE SPECIFIED)

- ALL CONDUIT RUNS INCLUDE INSULATED BUSHINGS AND PULL STRINGS.
- CONDUIT RUNS CANNOT EXCEED 50' FROM END-TO-END. DO NOT EXCEED FOUR (4) 90 DEGREE BENDS.
- CABLES BETWEEN ITEMS OVER 50 FEET IN LENGTH ARE PROVIDED BY THE CUSTOMER / CONTRACTOR. PLEASE REFER TO EQUIPMENT LIST FOR CABLE SPECIFICATIONS.
- THE PRE-INSTALL MANUAL REQUIREMENTS SUPERSEDE ALL PRE-INSTALL NOTES IN THIS DRAWING PACKAGE.
- EQUIPMENT LIST:

**PRE-INSTALL NOTES SCHEDULE**

KEY ITEM	NAME
<b>A B</b>	<b>EQUIPMENT BOOM ANESTHESIA BOOM</b> CONDUIT: REFER TO ROOM LAYOUT FOR CONDUIT SIZE. TERMINATE ALL CONDUITS WITHIN 18" OF THE CENTER OF THE CEILING MOUNT. BOOM POWER: REFER TO TELETOM MANUFACTURING SERVICE MODULE DRAWING FOR ELECTRICAL CIRCUIT COUNT. ALL ELECTRICAL CIRCUITS SHALL BE CONNECTED TO TELETOM OUTLET BOX. - THE CONTRACTOR / ELECTRICIAN TO HARDWIRE STRYKER ELECTRICAL WHIP DURING STRYKER INSTALLATION. BOOM PLUMBING: INSTALL VALVE BRIDGE TO TOP OF PRE-INSTALL PLATE. ALL GAS LINES MUST BE TERMINATED WITH STRYKER SUPPLIED GAS RISERS BY CUSTOMER/MEDGAS INSTALLER. - ALL FINAL DISS CONNECTIONS TO BE MADE BY CUSTOMER/MEDGAS INSTALLER AFTER STRYKER INSTALLATION. ACCESS PANEL: ONE (1) 24" X 24" ACCESS PANEL ADJACENT TO SUSPENSION ON THE OUTLET BOX SIDE OF THE MOUNTING PLATE. STRUCTURAL: TELETOM PRE-INSTALL PLATE SHALL BE INSTALLED BY CUSTOMER/CONTRACTOR AT 2.5-INCH, ± .125-INCH ABOVE FINISHED CEILING PER CUSTOMER PROVIDED STRUCTURAL ENGINEER SPECS. - A 22" SQUARE HOLE CENTERED ON STRYKER PRE-INSTALL PLATE IN THE FINISHED CEILING IS REQUIRED FOR INSTALLATION. A 23.5" SQUARE CEILING COVER CONCEALS HOLE AFTER SUSPENSION IS INSTALLED.
<b>C D</b>	<b>CHROMOPHARE SINGLE FLAT PANEL / SURGICAL LIGHT / SURGICAL LIGHT CHROMOPHARE SINGLE FLAT PANEL / SURGICAL LIGHT</b> CONDUIT: REFER TO ROOM LAYOUT FOR CONDUIT SIZE. TERMINATE ALL CONDUITS WITHIN 18" OF THE CENTER OF THE CEILING MOUNT. MONITOR POWER: ONE (1) - 20 AMP CIRCUIT LOCATED AT JUNCTION BOX WITHIN 18" OF CENTER OF STRYKER PRE-INSTALL PLATE. - THE CONTRACTOR / ELECTRICIAN TO HARDWIRE STRYKER ELECTRICAL WHIPS DURING STRYKER INSTALLATION. INSTALL ONE (1) - 5 AMP FUSE FOR 100V- 120V APPLICATIONS, OR A 2.5 AMP FUSE FOR 200V-240V APPLICATIONS, IF REQUIRED BY LOCAL ELECTRICAL CODE. THESE FUSES MUST BE PROVIDED BY THE CONTRACTOR. LIGHT POWER: REFER TO SK BOX (ITEM K) NOTE FOR POWER. ACCESS PANEL: ONE (1) 24" X 24" ACCESS PANEL ADJACENT TO SUSPENSION. STRUCTURAL: STRYKER PRE-INSTALL PLATE SHALL BE INSTALLED BY CUSTOMER/CONTRACTOR FLUSH WITH FINISHED CEILING PER CUSTOMER PROVIDED STRUCTURAL ENGINEER SPECS. - NEW CONSTRUCTION, A 12" CIRCULAR HOLE CENTERED ON STRYKER PRE-INSTALL PLATE IN THE FINISHED CEILING IS REQUIRED FOR NEW INSTALLATION. A 18" CIRCULAR CEILING COVER CONCEALS HOLE AFTER SUSPENSION IS INSTALLED. - RENOVATION, A 18.25" CIRCULAR HOLE CENTERED ON STRYKER PRE-INSTALL PLATE IN THE FINISHED CEILING IS REQUIRED FOR NEW INSTALLATION. A 23" CIRCULAR CEILING COVER CONCEALS HOLE AFTER SUSPENSION IS INSTALLED.

**PRE-INSTALL NOTES SCHEDULE**

KEY ITEM	NAME
<b>K</b>	<b>CHROMOPHARE SK BOX</b> CONDUIT: ROUTE TO EACH LIGHT MOUNTING LOCATION, BETWEEN LIGHT MOUNTING LOCATIONS, AND NEAREST ELECTRICAL PANEL (120VAC). MAXIMUM LENGTH OF 45 FEET (15M) OF CONDUIT RUN TO BOTH THE MOUNTING PLATE AND THE TO WALL CONTROL BOX. MUST BE EASILY ACCESSIBLE, EITHER BY INSTALLATION INTO A WALL, OR IN THE INTERSTITIAL SPACE WITH ACCESS PANEL. POWER: - AC WIRING: WIRING SHOULD BE 3 WIRE, 12AWG MIN., AND 600V. TERMINATED TO THE FUSED TERMINAL BLOCK INSIDE THE SK ENCLOSURE. (UP TO 3 LIGHTS PER SK BOX) - DC WIRING: WIRES SHOULD CONSIST OF 1 PAIR PER LIGHT HEAD AND 1 GROUND WIRE PER MOUNTING RING. WIRES TERMINATE AT THE NON-FUSED TERMINAL BLOCK INSIDE THE SK ENCLOSURE. WIRING SHOULD RUN FROM OUTPUT OF THE SK ENCLOSURE AND FALL A MINIMUM OF 18-INCHES BELOW THE CEILING AT THE MOUNTING RING.
<b>L</b>	<b>CHROMOPHARE WALL CONTROL PANEL</b> CONDUIT: ROUTE TO SK BOX (ELECTRONICS). BACK BOX: ONE (1) STANDARD 4X4 JUNCTION BOX. POWER: NONE

**stryker®**

1410 LAKESIDE PARKWAY, SUITE 100  
FLOWER MOUND, TEXAS 75028  
PHONE: (877) 789-8106  
FAX: (972) 410-7001  
www.stryker.com

IR

DRAFTER

DRAWING #:

DATE:

REV:

3

14QCT15

REFERENCE #:

WMCKEE

-

REP: CLINT DUNBAR  
PM: KAYLA ANDERSON

SHEET:

**P-1**

**PRE-INSTALL NOTES**

**CENTRAL TEXAS VA MEDICAL CENTER  
OR RENOVATION  
TEMPLE, TX 76504**

**DISCLAIMER**

THIS DOCUMENT CONTAINS CONFIDENTIAL AND PROPRIETARY INFORMATION OF STRYKER. NEITHER THIS DOCUMENT NOR THE INFORMATION HEREIN MAY BE REPRODUCED, USED, OR DISCLOSED TO OR FOR THE BENEFIT OF ANY THIRD PARTY WITHOUT THE PRIOR WRITTEN CONSENT OF STRYKER.

AUTOCAD DRAWING TEMPLATE | TEM100XX | REV. A

PLOT STAMP:WALTER MCKEE | DATE: 10/14/2015 4:24 PM