

GENERAL SHEET NOTES

- A. ALL VISUAL DEVICE CANDELA RATINGS TO BE 15cd. UNLESS OTHERWISE NOTED.
- B. ALL CEILING MOUNTED SMOKE DETECTORS SHALL BE INSTALLED A MINIMUM OF 3 FEET AWAY FROM ANY HVAC SUPPLY AND RETURN DIFFUSERS.
- C. SEE SHEET FA001 FOR FIRE ALARM SYMBOLS AND LEGEND.

SHEET KEYNOTES

ALTERNATE NOTE:

1. REFER TO SHEET ALT-EY100 FOR ALTERNATE WORK FOR THIS FLOOR.

SYMBOLS LEGEND

- EXISTING WALL, DOOR, WINDOW, MILLWORK, FIXTURE OR OTHER FIXTURE OR ASSEMBLY TO BE REMOVED.
- EXISTING WALL, DOOR, WINDOW, MILLWORK, FIXTURE OR OTHER FIXTURE OR ASSEMBLY TO REMAIN.
- NEW WALL
- 2 HOUR RATED FIRE BARRIER
- 1 HOUR RATED FIRE BARRIER
- PROJECT LIMITS OF WORK
- NO PIPING OR DUCTWORK SHALL BE ROUTED THROUGH ELECTRICAL AND/OR DATA ROOMS.
- NEW CONCRETE
- EXISTING AREAS OF RAISED CONCRETE TO REMAIN
- EXISTING CONCRETE TO BE REMOVED AND REPAIRED

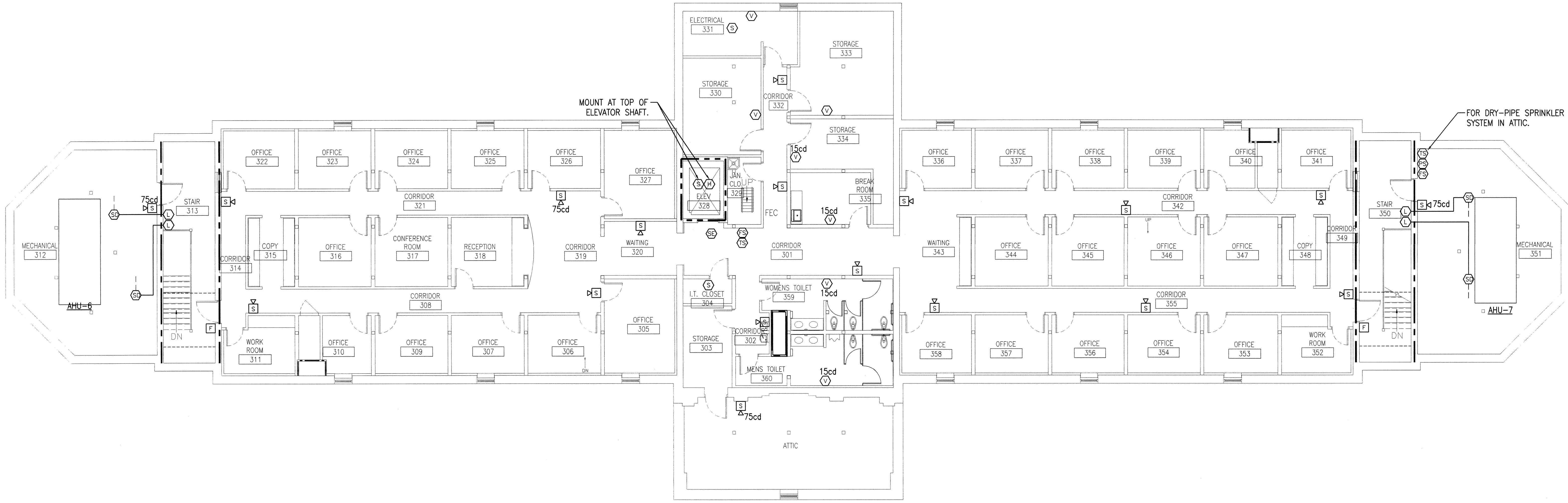

D1 THIRD FLOOR PLAN - FIRE ALARM
SCALE: 1/8" = 1'-0"

DEMOLITION NOTE

DEMOLISH THE EXISTING FIRE ALARM SYSTEM IN ITS ENTIRETY. WRAP AND/OR PACKAGE EQUIPMENT AND DEVICES AND TURN ALL OVER TO THE GOVERNMENT.

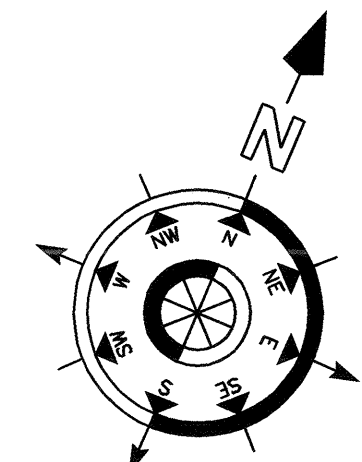

REVISION NO.	REVISION DESCRIPTION	By	Date

Department of Veterans Affairs
James H Quillen
VA Medical Center
Dogwood Ave.
Mountain Home, TN 37684

Architect/Engineer Address

HARRELL
DESIGN GROUP, P.C.
formerly HARRELL, SALTRICK & HOPPER, PC

8016 TOWER POINT DRIVE
CHARLOTTE, NC 28227
P 704.814.1320
F 704.321.0833
WWW.HARRELLDGS.COM
COPYRIGHT © 2015 HARRELL DESIGN GROUP, PC
HIG PROJECT # 14009

Recommended Approvals:	
1. MEDICAL DIRECTOR	6. OPERATIONS SERVICE LINE MANAGER
2. ASSOCIATE DIRECTOR	7. INFECTION CONTROL MANAGER
3. CHIEF OF STAFF	8. SAFETY MANAGER
4. ASSOC. DIRECTOR	9. GENERAL ENGINEER
5. SERVICE LINE MGRS.	10. COR

Drawing Title THIRD FLOOR PLAN - FIRE ALARM	Project Title RENOVATE BUILDING 8 FOR ENVIRONMENT AND CONDITION DEFICIENCIES	Date OCTOBER 26, 2015
CONSTRUCTION DOCUMENTS	Drawn WAO	Project Number 621-14-135
FULLY SPRINKLERED	Building Number 8	DRAWING No. FA103
	Checked HB	AutoCAD File Name
	Reviewed TBK	Const. Contract No.
		DWG 89 of 200

Veterans Affairs

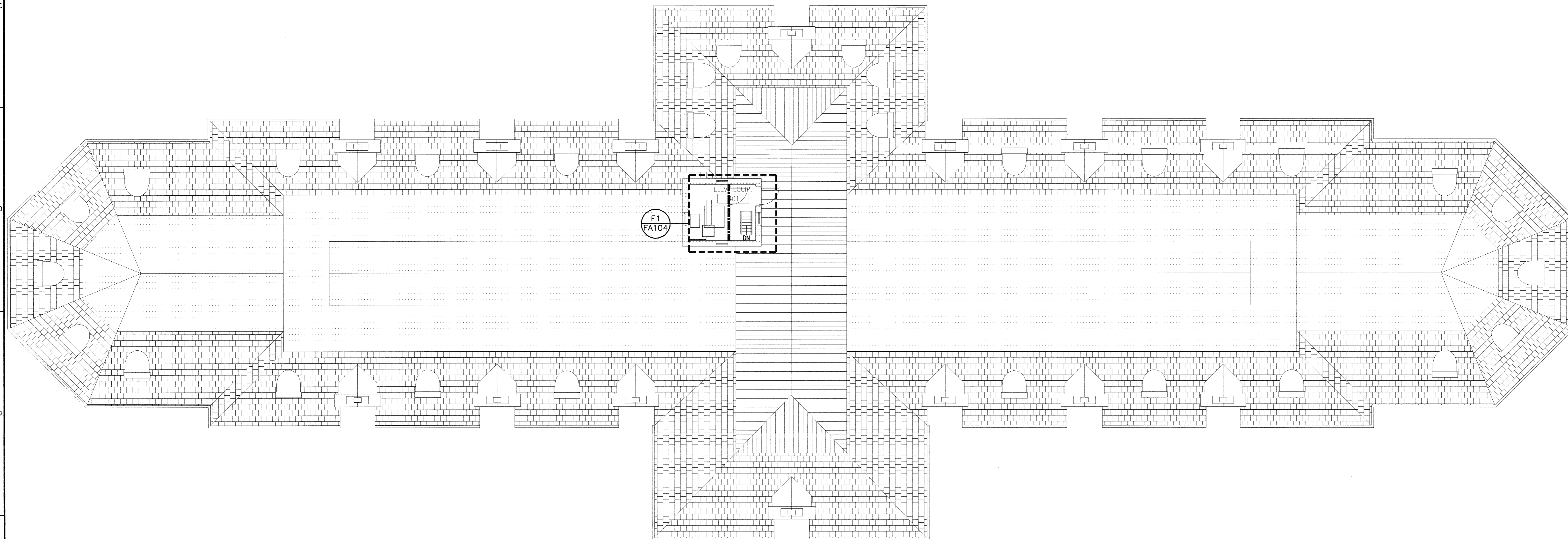

(D1) ROOF PLAN — FIRE ALARM

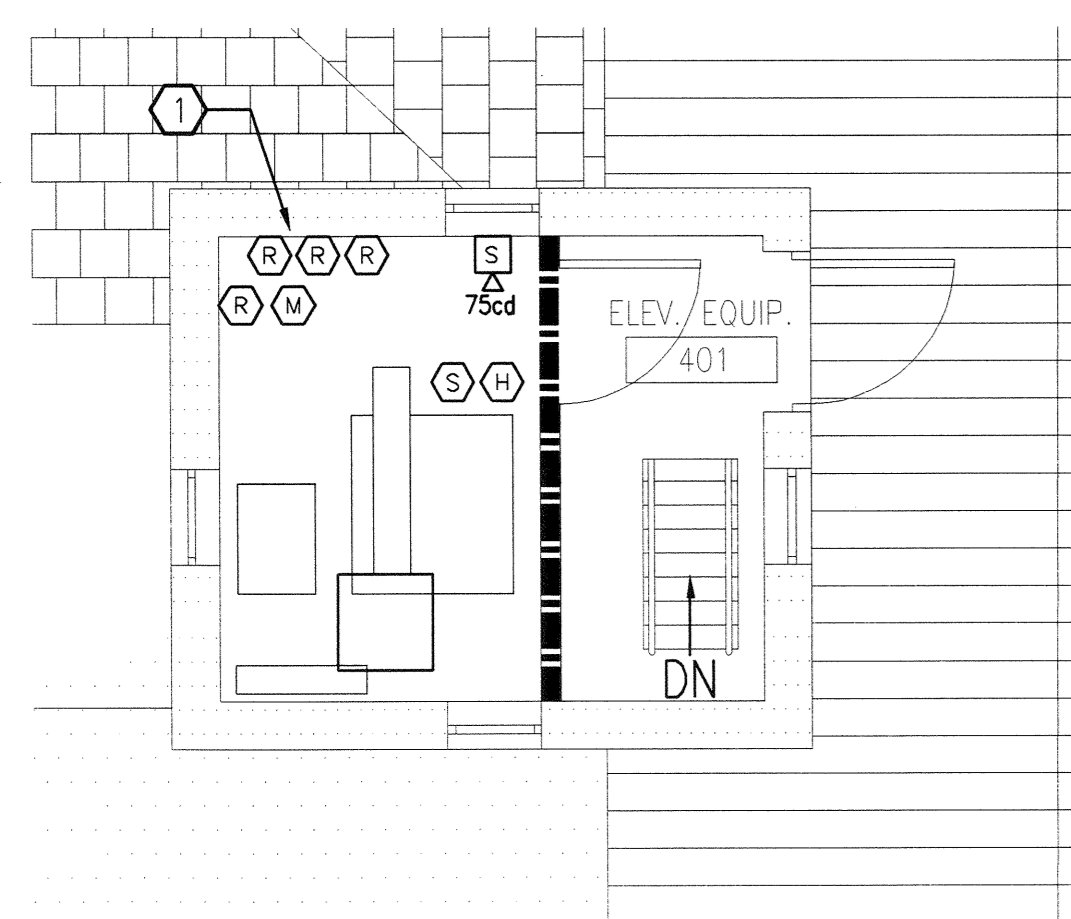

ENLARGED ELEVATOR
MACHINE ROOM — FIRE ALARM

(F1) SCALE: 1/4" = 1'-0" 0 2' 4' 8'

DEMOLITION NOTE

DEMOLISH THE EXISTING FIRE ALARM SYSTEM IN ITS ENTIRETY.
WRAP AND/OR PACKAGE EQUIPMENT AND DEVICES AND TURN
ALL OVER TO THE GOVERNMENT.

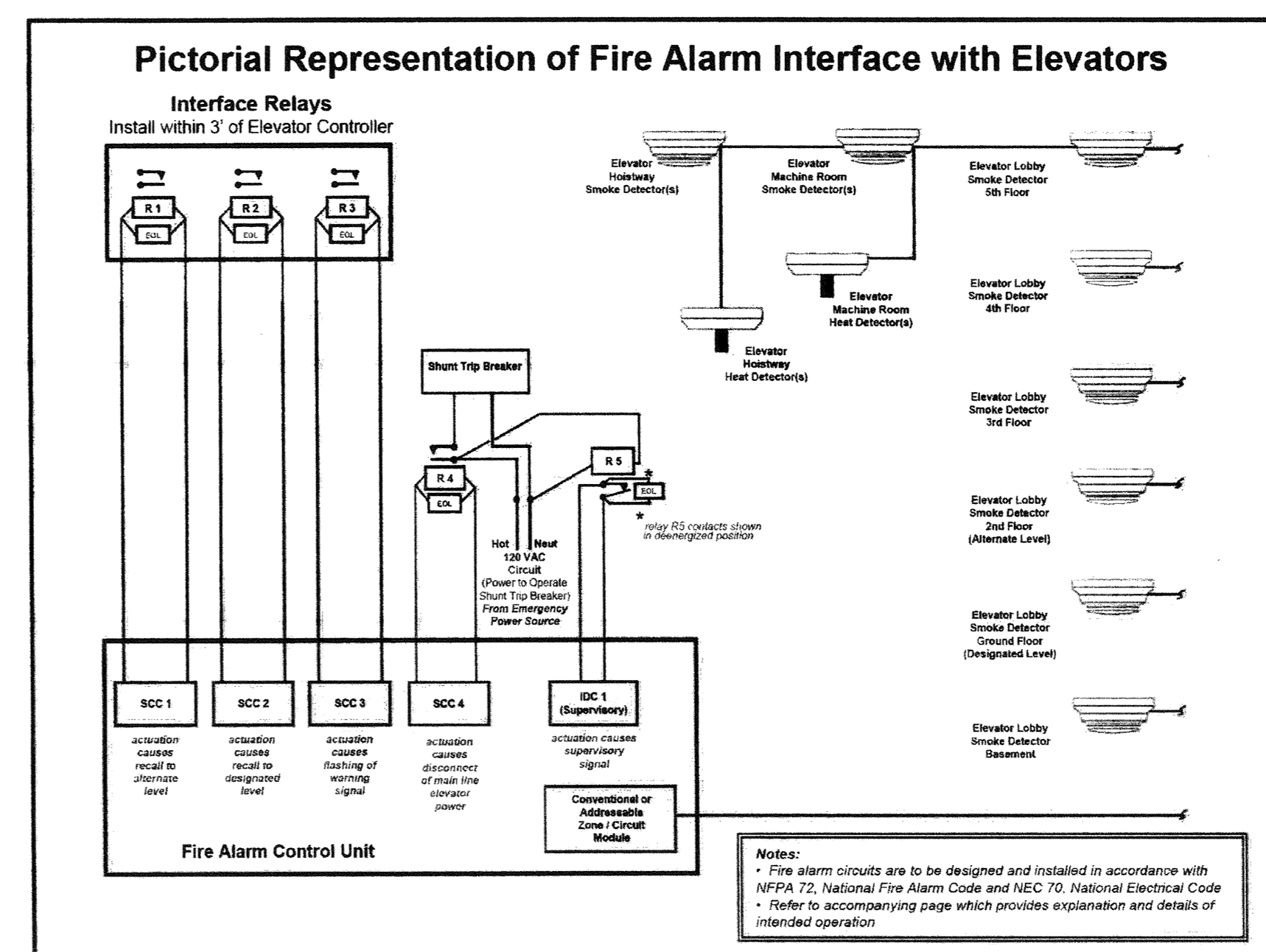







GENERAL SHEET NOTES

- A. ALL VISUAL DEVICE CANDELA RATINGS TO BE 75cd. UNLESS OTHERWISE NOTED.
- B. ALL CEILING MOUNTED SMOKE DETECTORS SHALL BE INSTALLED A MINIMUM OF 3 FEET AWAY FROM ANY HVAC SUPPLY AND RETURN DIFFUSERS.
- C. SEE SHEET FA001 FOR FIRE ALARM SYMBOLS AND LEGEND.

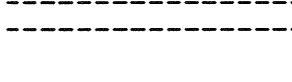
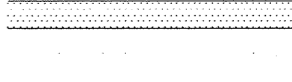
SHEET KEYNOTES: 

1. FOUR ADDRESSABLE FIRE ALARM RELAY MODULES FOR PRIMARY AND SECONDARY FLOOR RECALL, ELEVATOR SHUNT TRIP AND FLASHING WARNING SIGNAL (FIREMAN'S HAT). ONE ADDRESSABLE MONITOR MODULE FOR MONITORING SHUNT-TRIP CIRCUIT VOLTAGE

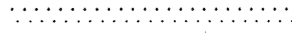
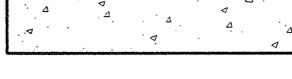
SYMBOLS LEGEND

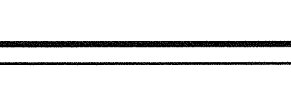
- | | |
|---|---|
|  | EXISTING WALL, DOOR, WINDOW, MILLWORK,
FIXTURE OR OTHER FIXTURE OR ASSEMBLY
<u>TO BE REMOVED.</u> |
|  | EXISTING WALL, DOOR, WINDOW, MILLWORK,
FIXTURE OR OTHER FIXTURE OR ASSEMBLY
<u>TO REMAIN.</u> |
|  | NEW WALL |
|  | 2 HOUR RATED FIRE BARRIER |
|  | 1 HOUR RATED FIRE BARRIER |
|  | PROJECT LIMITS OF WORK |
|  | NO PIPING OR DUCTWORK SHALL
BE ROUTED THROUGH ELECTRICAL
AND/OR DATA ROOMS. |
|  | NEW CONCRETE |
|  | EXISTING AREAS OF RAISED
CONCRETE TO REMAIN |
|  | EXISTING CONCRETE TO BE REMOVED
AND REPAIRED |

<i>REVISION NO.</i>	<i>REVISION DESCRIPTION</i>	
Revisions		By Date



Department of Veterans Affairs
James H Quillen
VA Medical Center
Dogwood Ave.
Mountain Home, TN 37684



SEAL

Architect/Engineer Address



H A R R E L L

formerly HARRELL, SALTRICK & HOPPER, PC

8016 TOWER POINT DRIVE P 704.814.1321
CHARLOTTE, NC 28227 F 704.321.0833
WWW.HARRELLDG.COM
COPYRIGHT © 2015 HARRELL DESIGN GROUP, PC
HDG PROJECT # 14009

Recommended Approvals:	
1. MEDICAL DIRECTOR	6. OPERATIONS SERVICE LINE MANAGER
2. ASSOCIATE DIRECTOR	7. INFECTION CONTROL MANAGER
3. CHIEF OF STAFF	8. SAFETY MANAGER
4. ASSOC. DIRECTOR	9. GENERAL ENGINEER
5. SERVICE LINE MGRS.	10. COR

Drawing Title
ROOF PLAN -
FIRE ALARM

CONSTRUCTION
DOCUMENTS

FULLY SPRINKLERED

Project Title	RENOVATE BUILDING 8 FOR ENVIRONMENT AND CONDITION DEFICIENCIES
---------------	--

Drawn	
-------	--

Checked	HB
---------	----

Building Number	
-----------------	--

Reviewed	
<i>Rik</i>	

Date _____

	OCTOBER 26, 2015
	Project Number 621-14-135

AutoCAD File Name	DRAWING No.
	FA104
Const. Contract No.	DWG 91 of 208



FIRE SUPPRESSION LEGEND		
NEW WORK	DESCRIPTION	ABBREVIATIONS
FS	WATER FLOW SWITCH	ABV ABOVE
PS	PRESSURE SWITCH	AFF ABOVE FINISH FLOOR
TS	TAMPER SWITCH	BEL BELOW
TS	OS&Y VALVE WITH TAMPER SWITCH	BF BARRIER FREE
TS	RISER ALARM CHECK VALVE WITH FLOW AND TAMPER SWITCHES	BFF BELOW FINISH FLOOR
TS	EXISTING SPRINKLER PIPE TO BE REMOVED	BFP BACKFLOW PREVENTER
TS	POST INDICATOR VALVE W/ TAMPER SWITCH	CONT CONTINUATION
		DI DUCTILE IRON
		DN DOWN
		DP DRY PIPE
		EC ELECTRICAL CONTRACTOR
		EMS ENERGY MANAGEMENT SYSTEM
		EX EXISTING
		FDC FIRE DEPARTMENT CONNECTION
		FFE FINISHED FLOOR ELEVATION
		FHV FIRE HOSE VALVE
		FIN FINISH
		FL FLOOR
		FR FROM
		FS FLOW SWITCH
		GPM GALLONS PER MINUTE
		HV HOSE VALVE
		ITC INSPECTOR'S TEST CONNECTION
		OS&Y OUTSIDE SCREW AND YOKE
		PS PRESSURE SWITCH
		PSI POUNDS PER SQUARE INCH
		SD SPRINKLER DRAIN
		SF SQUARE FEET
		SP SPRINKLER
		TS TAMPER SWITCH
		TYP TYPICAL
		VLV VALVE
		WP WET PIPE

SPRINKLER NOTE:

SPRINKLER PLANS AS SHOWN ARE FOR BIDDING PURPOSES ONLY. SPRINKLER CONTRACTOR IS TO CONDUCT CURRENT FLOW TEST AND PROVIDE HYDRAULIC CALCULATIONS FOR SYSTEM PIPE SIZING IN ACCORDANCE WITH NFPA 13. CONTRACTOR IS TO SUBMIT SHOP DRAWINGS INDICATING HYDRAULIC CALCULATIONS, PIPING LAYOUT & SIZING. SHOP DRAWINGS AND CALCULATIONS ARE TO BE SEALED BY A PROFESSIONAL ENGINEER OR A NICET LEVEL III (MINIMUM) DESIGNER. ALL WORK SHALL BE IN ACCORDANCE WITH LATEST ADDITION OF NFPA 13.

FIRE SUPPRESSION DESIGN NOTES

LIGHT HAZARD OCCUPANCY

DESIGN DENSITY:.....0.10 GPM/SQ. FT.
HYDRAULICALLY MOST DEMANDING AREA.....1,500 SQ. FT.
SPRINKLER ORIFICE SIZE:.....1/2"
DURATION OF SUPPLY:.....60 MIN. MINIMUM
COVERAGE/SPRINKLER HEAD:.....225 SQ. FT.

ORDINARY HAZARD GROUP 1 OCCUPANCY

DESIGN DENSITY:.....0.15 GPM/SQ. FT.
HYDRAULICALLY MOST DEMANDING AREA.....1,500 SQ. FT.
SPRINKLER ORIFICE SIZE:.....1/2"
DURATION OF SUPPLY:.....60 MIN. MINIMUM
COVERAGE/SPRINKLER HEAD:.....130 SQ. FT.

ORDINARY HAZARD GROUP 2 OCCUPANCY

DESIGN DENSITY:.....0.20 GPM/SQ. FT.
HYDRAULICALLY MOST DEMANDING AREA.....1,500 SQ. FT.
SPRINKLER ORIFICE SIZE:.....1/2"
DURATION OF SUPPLY:.....60 MIN. MINIMUM
COVERAGE/SPRINKLER HEAD:.....130 SQ. FT.

DESIGN CRITERIA:

THE FOLLOWING PUBLICATIONS AND AUTHORITIES HAVING JURISDICTION SHALL BE REFERENCED FOR THE DESIGN OF THE FIRE PROTECTION SYSTEM ON THIS PROJECT:

- NFPA 13, LATEST EDITION - STANDARD FOR THE INSTALLATION OF SPRINKLER SYSTEMS
- NFPA 25, LATEST EDITION - INSPECTION, TESTING, AND MAINTENANCE OF WATER-BASED FIRE PROTECTION SYSTEMS

GENERAL NOTES:

- THE SCOPE OF THE PROJECT IS TO PROVIDE A FULLY SPRINKLED BUILDING IN ACCORDANCE WITH NFPA 13. CONNECTING TUNNELS TO OTHER BUILDINGS ARE NOT IN THE SCOPE OF THIS PROJECT. THE SPRINKLER HEAD LAYOUT THROUGHOUT PROPOSED SCOPE OF WORK SHALL COMPLY WITH NFPA 13.
- ZONE THE SPRINKLER SYSTEM BY FLOOR UNLESS NOTED OTHERWISE.
- THE NEW SPRINKLER SYSTEM SHALL BE HYDRAULICALLY DESIGNED IN ACCORDANCE WITH OCCUPANCY HAZARD FIRE CONTROL APPROACH TO MEET THE AREA/DENSITY REQUIREMENTS OF NFPA 13. THE CONTRACTOR SHALL BE RESPONSIBLE FOR OBTAINING CURRENT FLOW TEST DATA AND USING DATA OBTAINED TO PERFORM THE CALCULATIONS.
- SPRINKLER HEADS SHALL BE QUICK RESPONSE FLUSH PENDENT INSTITUTIONAL TYPE HEADS, WITH FUSIBLE LINK ELEMENT IN ALL CEILING APPLICATIONS.
- ALL UNFINISHED AREAS WITHOUT CEILING SHALL BE EQUIPPED WITH QUICK RESPONSE ROUGH BRASS UPRIGHT HEADS WITH FRANGIBLE GLASS ELEMENT.
- ALL HEADS SHALL HAVE A K FACTOR OF 5.6 - 5.8. TEMPERATURE RATINGS SHALL BE 155 DEGREES F FOR ALL EXCEPT HEADS IN MECHANICAL ROOMS.
- ENTIRE FACILITY IS CLASSIFIED AS LIGHT HAZARD, EXCEPT AS NOTED ON THE FLOOR PLANS. SPRINKLE ALL ELECTRICAL AND DATA ROOMS BUT AVOID PIPES PASSING OVER ELECTRICAL PANELS AND OTHER EQUIPMENT OR PROVIDE SHIELDING AS SPECIFIED.
- COORDINATE PIPE ROUTING WITH DUCT ROUTING, EQUIPMENT LOCATIONS, ELECTRICAL INSTALLATIONS, AND BUILDING STRUCTURAL MEMBERS. AVOID PENETRATING ANY MAIN STRUCTURAL BEAM. NOTIFY COR OF ANY CONFLICTS. PROVIDE SPRINKLER DESIGN CAD FILES TO GENERAL CONTRACTOR AND ALLOW THEM TO BE USED FOR THE PROVISION OF OVERALL COORDINATION DRAWINGS.
- QUICK RESPONSE RECESSED SPRINKLERS SHALL BE CENTERED IN CEILING TILES IN AREAS WITH LAY-IN TILES AND VISUALLY ALIGNED IN AREAS WITH HARD PLASTER CEILINGS.
- PROVIDE SEISMIC BRACING FOR ALL PIPING IN ACCORDANCE WITH NFPA 13. PROVIDE SUBMITTALS OF ALL CALCULATIONS INCLUDING DRAWINGS REQUIRED FOR CLARIFICATION.
- MECHANICAL ROOMS, STORAGE ROOMS, ELECTRICAL ROOMS, ETC. SHALL BE CLASSIFIED AS ORDINARY HAZARD GROUP 1 OCCUPANCY.
- ALLOW FOR A 250 GPM HOSE STREAM AT BASE OF RISER IN DESIGN CALCULATIONS.
- THE CONTRACTOR SHALL TO FURNISH A SET OF HYDRAULIC CALCULATIONS THAT TAKES INTO ACCOUNT ALL FITTINGS, OFFSETS, HARDWARE, DEVICES, CHARACTERISTICS AND TRIM THAT ARE DETERMINED TO BE NECESSARY FOR A COMPLETE SPRINKLER INSTALLATION.
- EACH FLOOR CONTROL VALVE IS INTENDED TO CONTROL THE SPRINKLERS IN AN INDIVIDUAL SMOKE ZONE. PROVIDE ADDITIONAL ZONE BRANCHES WITH VALVES, FLOW SWITCHES, AND TAMPER SWITCHES AS REQUIRED TO MATCH SMOKE ZONES. REFER TO ARCHITECTURAL LIFE SAFETY PLAN FOR SMOKE ZONE LIMITS.

FIRE SUPPRESSION GENERAL NOTES

- THE CONTRACTOR SHALL FURNISH ALL LABOR, MATERIALS, EQUIPMENT, AND SERVICES NECESSARY TO DESIGN AND INSTALL A COMPLETE FIRE PROTECTION SYSTEM, AS INDICATED ON THE CONTRACT DRAWINGS AND/OR CALLED FOR IN THE SPECIFICATIONS. CONTRACTOR'S DESIGNER SHALL BE A PROFESSIONAL ENGINEER OR A MINIMUM NICET LEVEL III AND SHALL INDICATE BY SEALING THE CONTRACTORS SUBMITTALS/SHOP DRAWINGS WITH THE APPROPRIATE SEAL OR SIGNATURE AND NICET CERTIFICATION NUMBER.
- THE CONTRACTOR SHALL EXAMINE THE PREMISES AND OBSERVE CONDITIONS UNDER WHICH THE WORK SHALL BE DONE OR OTHER CIRCUMSTANCES WHICH WILL AFFECT THE CONTEMPLATED WORK.
- ALL FIRE PROTECTION WORK SHALL BE MADE IN ACCORDANCE WITH RULES AND REGULATIONS OF GOVERNING AUTHORITIES, AND NFPA 13. THE ENTIRE FIRE PROTECTION SYSTEM SHALL BE TESTED AND INSPECTED IN ACCORDANCE WITH NFPA 25 INSPECTION, TESTING, AND MAINTENANCE OF WATER-BASED FIRE PROTECTION SYSTEMS.
- THE CONTRACTOR SHALL SUBMIT A SCHEDULE SHOWING MAKE, TYPE, MANUFACTURER'S NAME AND TRADE DESIGNATION OF:
 - ALL PIECES OF MATERIAL AND EQUIPMENT. THE SCHEDULE SHALL BE ACCOMPANIED BY MANUFACTURER'S SPECIFICATIONS AND SHALL GIVE DIMENSIONS, KIND OF
 - MATERIAL, FINISH, ETC., AND SUCH OTHER DETAIL INFORMATION AS MAY BE REQUIRED TO PERMIT VERIFICATION OF THE QUALITY AND CONSTRUCTION OF THE PRODUCT.
- WORKING PLANS: PREPARE COMPLETE SHOP DRAWINGS WHICH SHALL COMPLY WITH APPLICABLE CODES. THE CONTRACTOR SHALL INCORPORATE REVIEW COMMENTS FROM THE AUTHORITY HAVING JURISDICTION BEFORE SUBMITTING TO THE CONTRACTING OFFICER.
- ALL APPLIANCES AND APPURTENANCES SHALL BEAR LABEL OF F.M. OR U.L.
- THROUGH PENETRATION ASSEMBLIES SHALL BE PROVIDED AT EACH OPENING WHERE EXPOSED SPRINKLER PIPES PASS THROUGH RATED WALLS, FLOORS, AND PARTITIONS.
- PIPE HANGERS SHALL BE OF TYPE APPROVED AND LISTED IN NFPA 13.
- ALL HANGERS SHALL BE FASTENED BY MEANS OF BEAM CLAMPS, CONCRETE INSERTS, OR OTHER APPROVED DEVICES, INSTALLED BY THIS CONTRACTOR.
- PROVIDE SPRINKLER HEAD WIRE GUARDS FOR ALL SPRINKLER HEADS WHERE HEADS ARE LOCATED 7- FEET OR LESS ABOVE THE FLOOR LEVEL.
- ALL TESTS SHALL BE PERFORMED BY THIS CONTRACTOR IN ACCORDANCE WITH LATEST EDITIONS OF NFPA 13 AND 25. CONTRACTOR SHALL NOTIFY COR 3 DAYS PRIOR TO TEST.
- BEFORE ASKING FINAL APPROVAL OF THE AUTOMATIC SPRINKLER EQUIPMENT BY THE COR, THE CONTRACTOR SHALL FURNISH A WRITTEN STATEMENT THAT THE WORK HAS BEEN COMPLETED AND TESTED IN ACCORDANCE WITH THE APPROVED SPECIFICATIONS AND DRAWINGS.
- ALL MATERIALS AND EQUIPMENT SHALL BE INSTALLED AND COMPLETED IN A WORKMANLIKE MANNER AND IN ACCORDANCE WITH THE BEST METHODS AND PRACTICES. ANY MATERIAL WHICH DOES NOT PRESENT AN ORDERLY AND REASONABLY NEAT AND WORKMANLIKE APPEARANCE, SHALL BE REMOVED AND REPLACED WHEN SO DIRECTED BY THE COR. THE REMOVAL AND REPLACEMENT OF THIS WORK SHALL BE DONE WHEN DIRECTED IN WRITING BY THE COR AT THE CONTRACTORS EXPENSE.
- THE SYSTEM SHALL BE DESIGNED AND CONSTRUCTED IN ACCORDANCE WITH DETAILED DRAWINGS TO BE SUBMITTED FOR APPROVAL. THE WORK SHALL INCLUDE ALL COMPONENTS REQUIRED TO PROVIDE A COMPLETE SYSTEM.
- CONTRACTOR SHALL NOTIFY THE COR, FIRE ALARM CONTRACTOR, AND G.C. ONE WEEK PRIOR TO ANY SHUT DOWN OR INTERRUPTIONS OF SERVICES.
- ROUTE NO PIPING OVER ELECTRICAL SWITCH BOARDS OR PANELS. HEADS REQUIRED IN ELECTRICAL ROOMS SHALL BE FED FROM SINGLE BRANCH LINE FROM MAIN OUTSIDE ELECTRICAL ROOMS. NO PIPING SERVING OTHER ROOMS SHALL PASS THROUGH ELECTRICAL ROOMS.
- DO NOT ATTACH PIPE OR EQUIPMENT SUPPORTS TO SLAB (PAN) OF THE EXISTING ONE-WAY SLAB/JOIST SYSTEM ABOVE. SUPPORTS SHALL ONLY BE ATTACHED TO JOISTS (FINS).

FLOW TEST DATA

LOCATION(S) SEE SITE	FLOW MEASURED AT	PRESSURES AT
STATIC CONDITION	HYDRANT 2-2	HYDRANT 2-1
FLOWING/RESIDUAL	0 GPM	82 PSig
	1,032 GPM	60 PSig

DATE: 6/4/2015 BY: EAST TENNESSEE SPRINKLER CO
TIME: 8:30 AM P. WILLIAMS & K. GILBERTSON

HYDRANT 2-1 IS LOCATED BETWEEN DOGWOOD AV & BLDG 2.
HYDRANT 2-2 IS LOCATED BETWEEN DOGWOOD AV & BLDG 8.

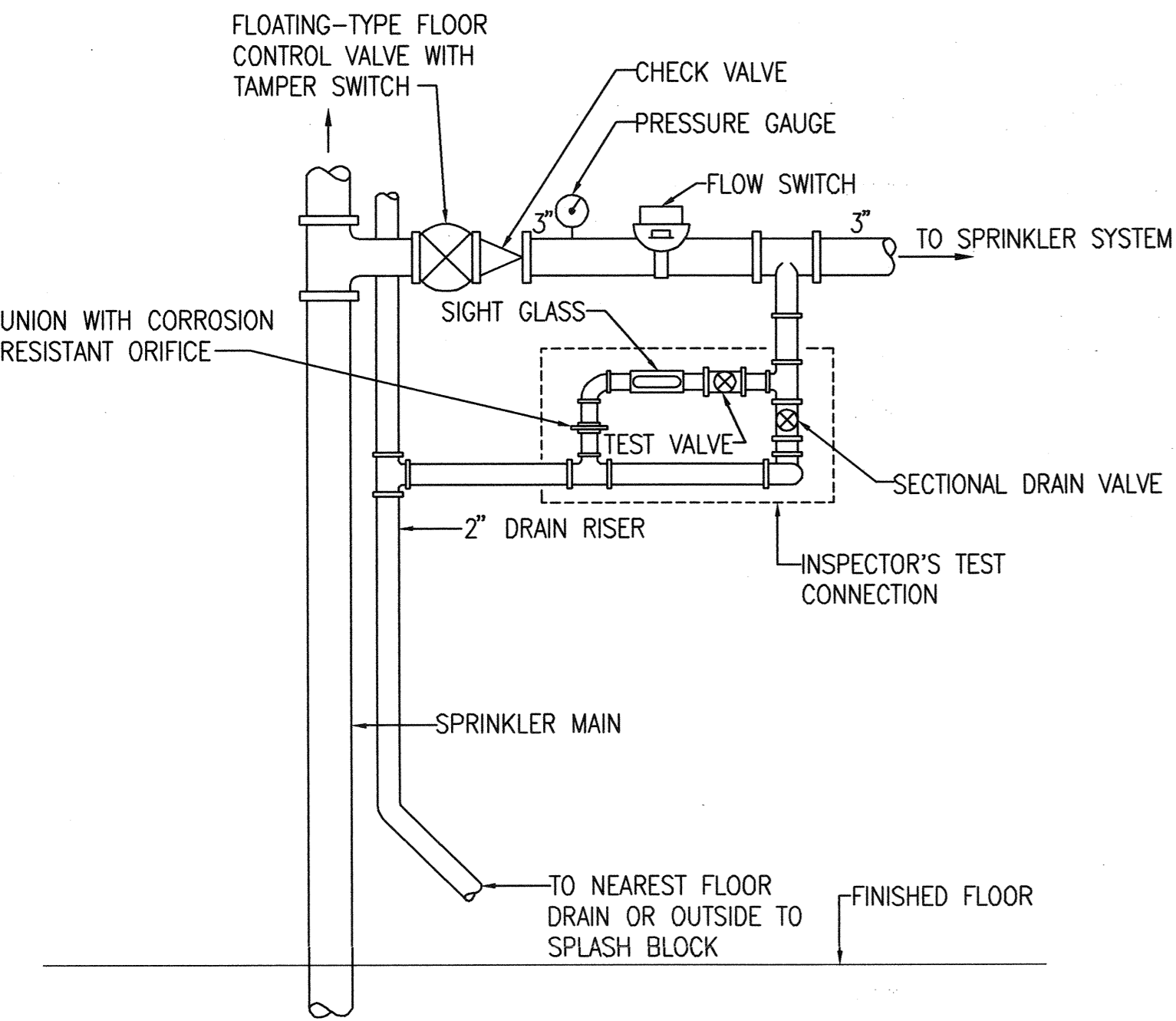

TYPICAL FLOOR CONTROL VALVE DETAIL
SCALE: NONE

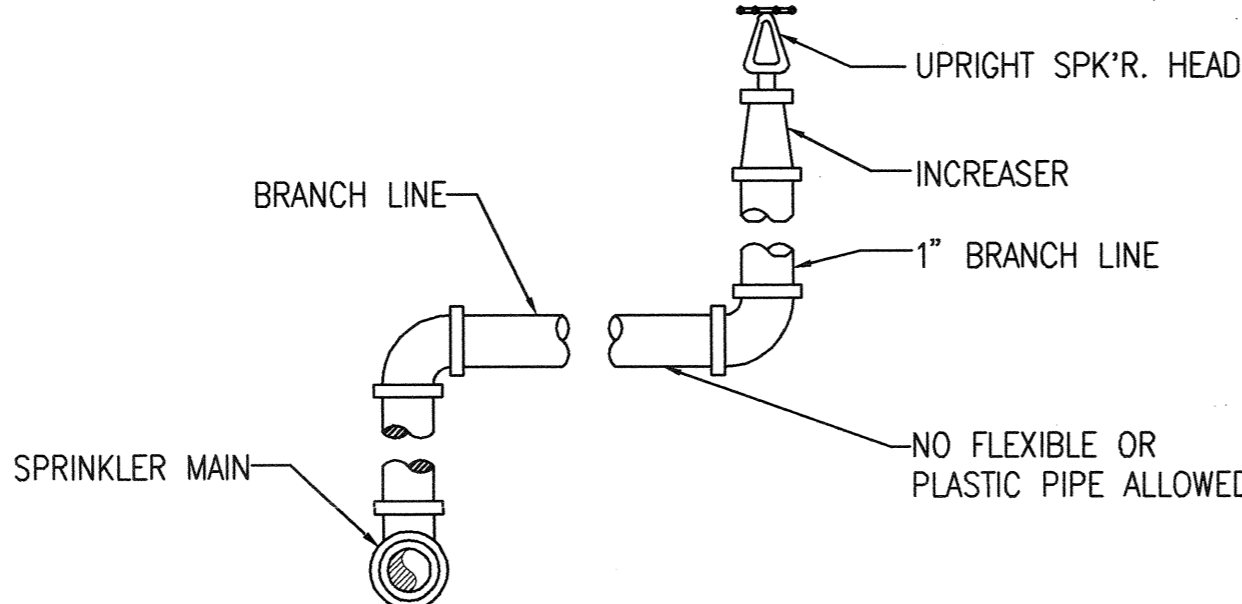

TYPICAL UPRIGHT SPRINKLER HEAD DETAIL
SCALE: NONE

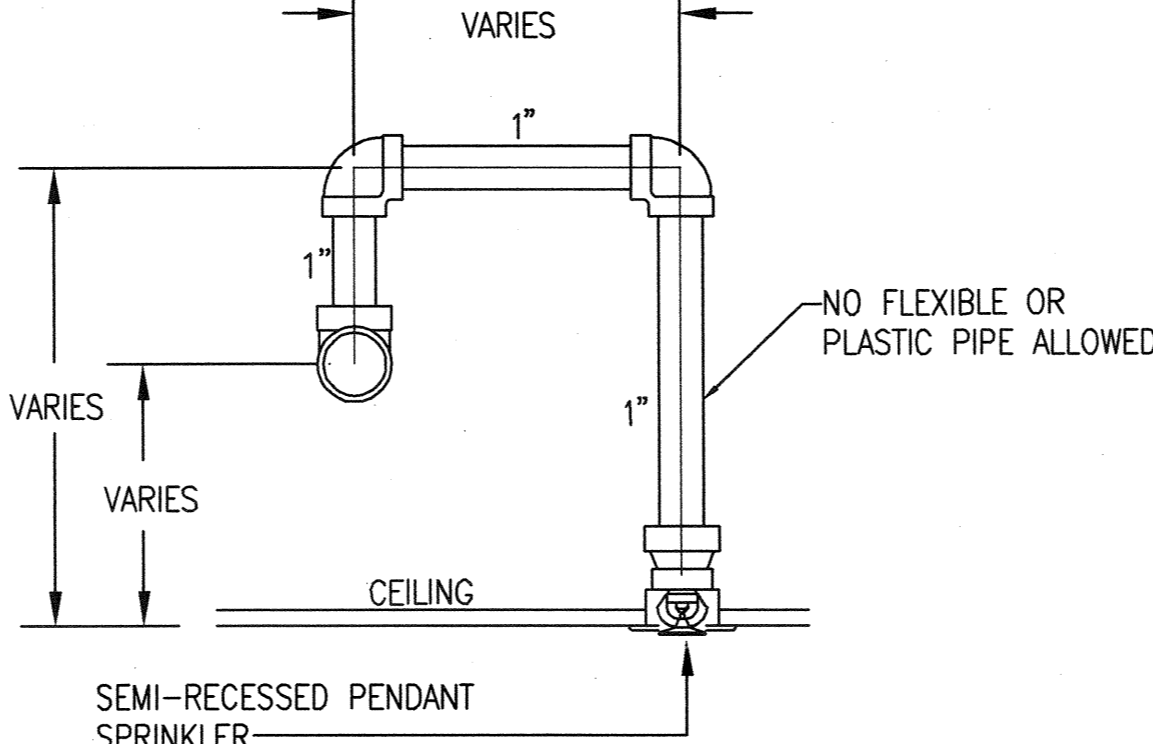

TYPICAL PENDANT SPRINKLER HEAD DETAIL
SCALE: NONE

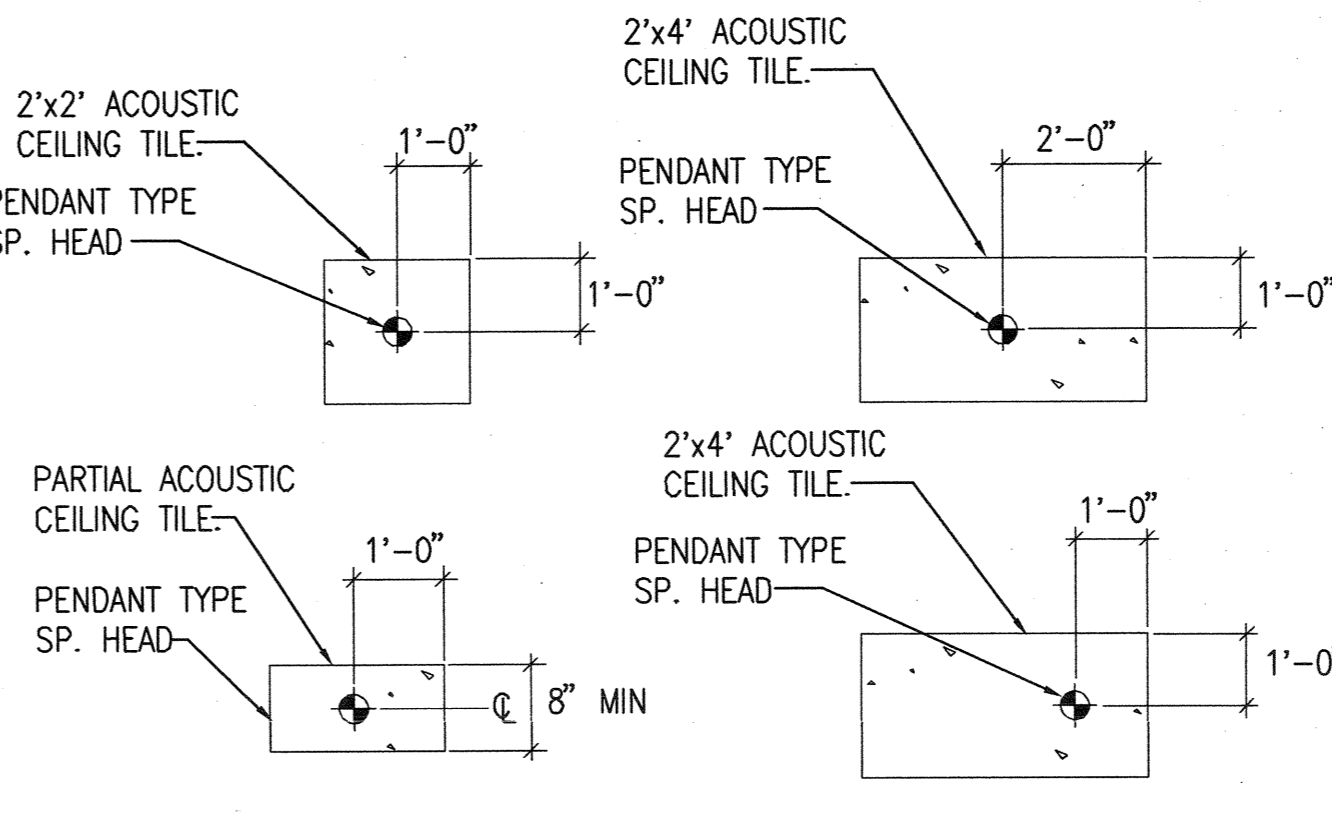

TYPICAL DETAIL FOR LOCATING SPRINKLER HEADS
SCALE: NONE

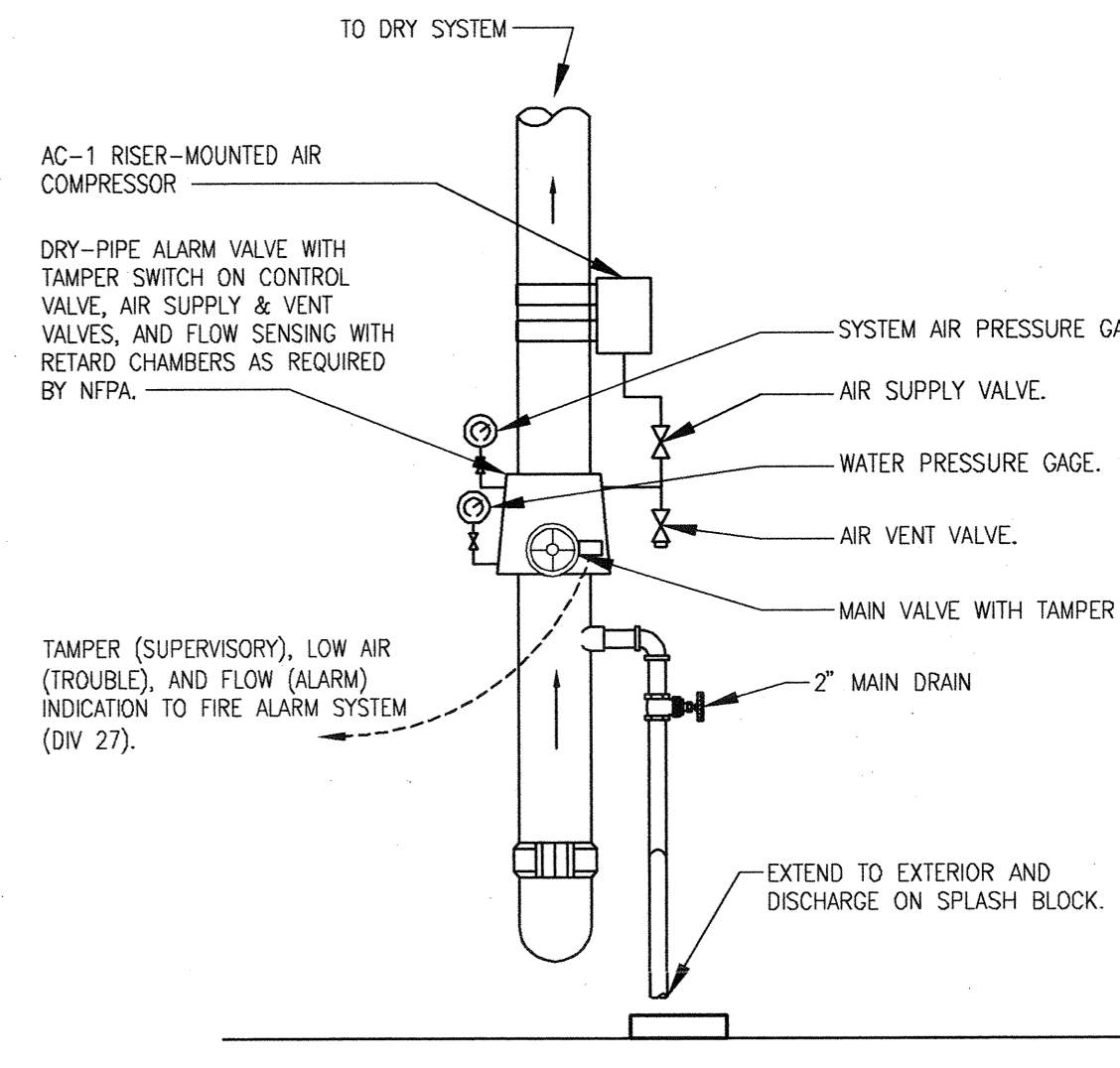

DRY-PIPE RISER ASSEMBLY TYPICAL INSTALLATION DETAIL
SCALE: NONE

REVISION NO.	REVISION DESCRIPTION
1	
2	
3	
4	
5	
6	
7	
8	
9	
10	



Department of Veterans Affairs
James H Quillen
VA Medical Center
Dogwood Ave.
Mountain Home, TN 37684

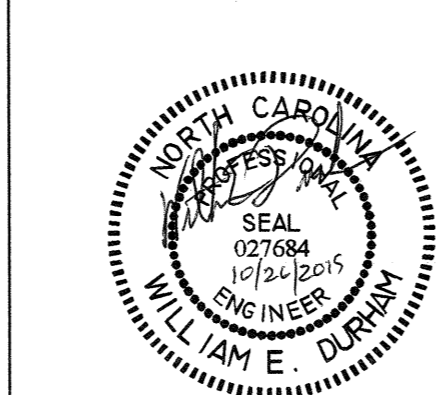

Architect/Engineer Address
HARRELL
DESIGN GROUP, P.C.
formerly HARRELL, SALTRICK & HOPPER, PC

1016 TOWER POINT DRIVE
CHARLOTTE, NC 28227
P 704.814.1320
F 704.321.0833
WWW.HARRELLDC.COM
COPYRIGHT © 2015 HARRELL DESIGN GROUP, PC
HDS PROJECT # 14009

Recommended Approvals:	
1. MEDICAL DIRECTOR	6. OPERATIONS SERVICE LINE MANAGER
2. ASSOCIATE DIRECTOR	7. INFECTION CONTROL MANAGER
3. CHIEF OF STAFF	8. SAFETY MANAGER
4. ASSOC. DIRECTOR	9. GENERAL ENGINEER
5. SERVICE LINE MGRS.	10. COR

Drawing Title	Project Title	Date
LEGEND, NOTES AND DETAILS	RENOVATE BUILDING 8 FOR ENVIRONMENT AND CONDITION DEFICIENCIES	OCTOBER 26, 2015
CONSTRUCTION DOCUMENTS	Drawn WED	Project Number 621-14-135
FULLY SPRINKLERED	Checked [Signature]	Building Number 8
	Reviewed [Signature]	AutoCAD File Name
		Const. Contract No.
		DRAWING No. FX001
		DWG: 92 of 208

Veterans Affairs

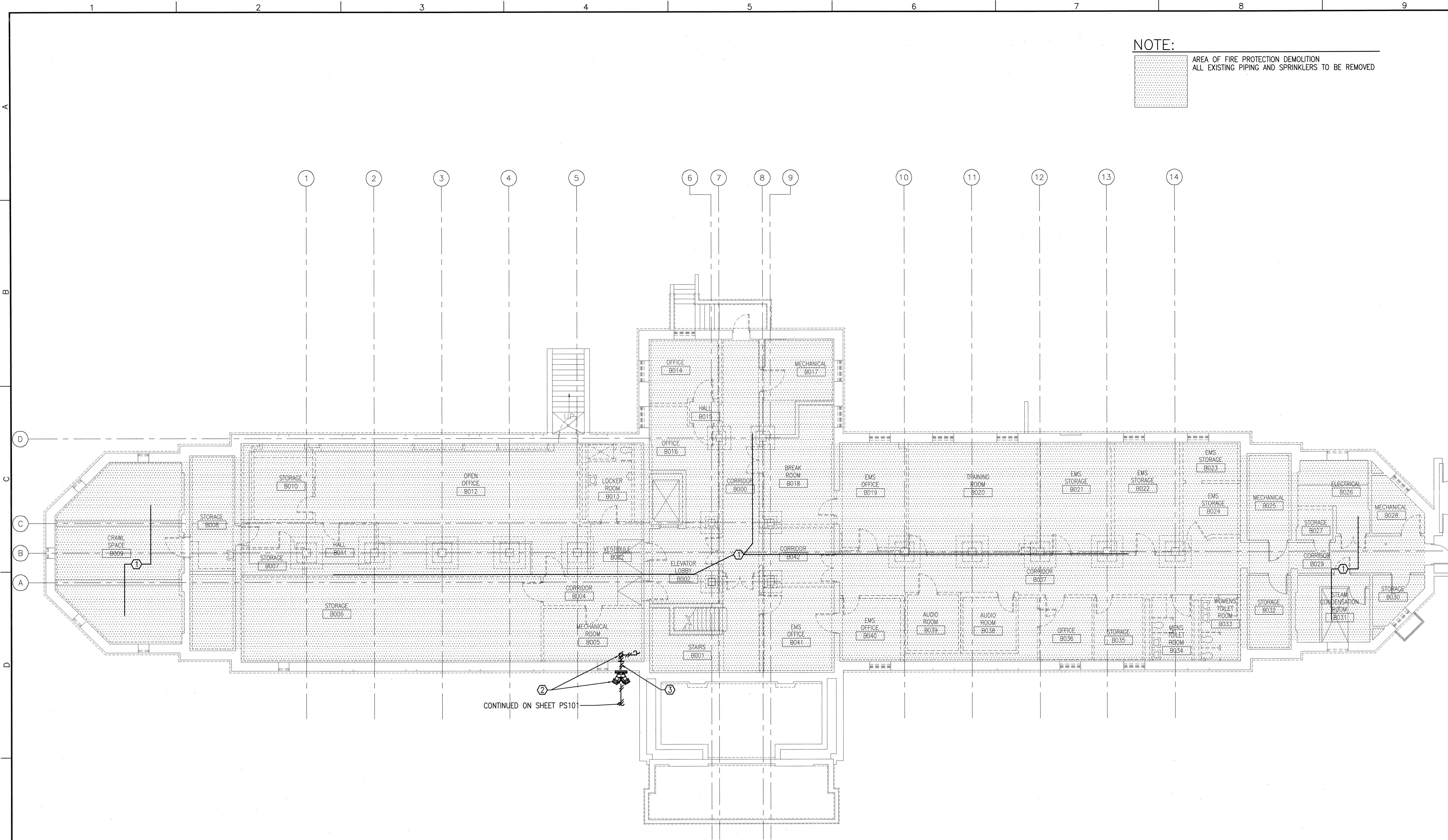

AREA OF FIRE PROTECTION DEMOLITION
ALL EXISTING PIPING AND SPRINKLERS TO BE REMOVED

A. REFER TO DRAWING FX001 FOR TYPICAL SYMBOLS AND ABBREVIATIONS USED ON THIS DRAWING.

1. REMOVE ALL EXISTING SPRINKLER PIPING AND ALL ASSOCIATED SPRINKLER HEADS, HANGERS, AND ACCESSORIES. PIPING IN EXTERIOR WALLS MAY BE ABANDONED IN PLACE.
2. REMOVE FIRE SERVICE ENTRANCE, RISER, VALVE, PUMP, FIRE DEPARTMENT CONNECTION, ACCESSORIES, AND MAIN OUT TO POINT OF CONNECTION FOR EXISTING POST INDICATOR VALVE TO BE DEMOLISHED. SEE SHEET PS101 FOR CONTINUATION.
3. REPAIR PENETRATIONS IN WALL TO MAKE WATER TIGHT. GROUT SOLID WITH CONCRETE AND APPLY BITUMINOUS WATERPROOFING MEMBRANE TO EXTERIOR WALL OVERLAPPING OPENING A MINIMUM OF 12 INCHES IN ALL DIRECTIONS. SEE ARCHITECTURE.

	EXISTING WALL, DOOR, WINDOW, MILLWORK, FIXTURE OR OTHER FIXTURE OR ASSEMBLY <u>TO BE REMOVED.</u>
	EXISTING WALL, DOOR, WINDOW, MILLWORK, FIXTURE OR OTHER FIXTURE OR ASSEMBLY <u>TO REMAIN.</u>
	NEW WALL
	2 HOUR RATED FIRE BARRIER
	1 HOUR RATED FIRE BARRIER
	PROJECT LIMITS OF WORK
	NO PIPING OR DUCTWORK SHALL BE ROUTED THROUGH ELECTRICAL AND/OR DATA ROOMS.
	NEW CONCRETE
	EXISTING AREAS OF RAISED CONCRETE TO REMAIN
	EXISTING CONCRETE TO BE REMOVED AND REPAIRED

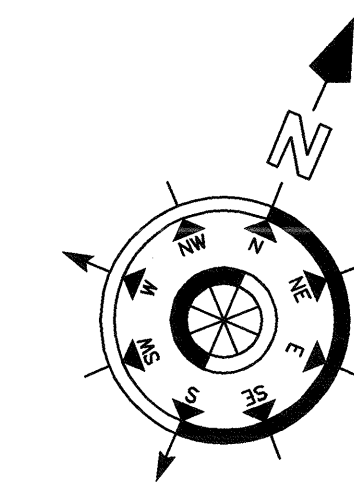
[illegible]

Department of Veterans Affairs
James H Quillen
VA Medical Center
Dogwood Ave.
Mountain Home, TN 37684

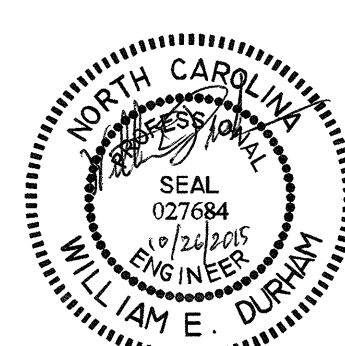

HARRELL
• DESIGN GROUP, P.C. •
formerly HARRELL, SALTRICK & HOPPER, PC

8016 TOWER POINT DRIVE P 704.854.
CHARLOTTE, NC 28227 F 704.321.
WWW.HARRELLDC.COM
COPYRIGHT © 2015 HARRELL DESIGN GROUP,
ALL RIGHTS RESERVED. 0-10320

	Recommended Approvals:	
	1. MEDICAL DIRECTOR	6. OPERATIONS SERVICE LINE MANAGER
	2. ASSOCIATE DIRECTOR	7. INFECTION CONTROL MANAGER
	3. CHIEF OF STAFF	8. SAFETY MANAGER
	4. ASSOC. DIRECTOR	9. GENERAL ENGINEER
	5. SERVICE LINE MGRS.	10. COR

Drawing Title	BASEMENT FLOOR PLAN - DEMOLITION
---------------	--

	CONSTRUCTION DOCUMENTS
	FULLY SPRINKLERED

Project Title	RENOVATE BUILDING 8 FOR ENVIRONMENT AND CONDITION DEFICIENCIES
---------------	--

	Drawn JB
	Checked JB

Building Number	8
Reviewed	<i>WEX</i>

	Date OCTOBER 26, 2015	
	Project Number 621-14-135	

AutoCAD File Name	DRAWING No. FXD100
Const. Contract No.	DWG 93 of 208

Veterans Affairs