

# NOTES

1. SURVEYOR'S LIABILITY FOR THE DOCUMENT SHALL BE LIMITED TO THE ORIGINAL PURCHASER AND DOES NOT EXTEND TO ANY UNNAMED PERSON OR ENTITIES WITHOUT AN EXPRESSED RE-CERTIFICATION BY WHOSE SIGNATURE APPEARS UPON THE SURVEY.
2. PARCELS NUMBERS SHOWN AS THUS (00) REFER TO TAX MAP 51-11, DAVIDSON COUNTY, TENNESSEE.
3. ALL DISTANCES WERE MEASURED WITH E.D.M. EQUIPMENT AND HAVE BEEN ADJUSTED FOR TEMPERATURE.
4. THE PROPERTY DOES NOT LIE WITHIN THE 100 YEAR FLOOD PLAIN AND IS DETERMINED TO BE IN ZONE "X" AS PER FEDERAL EMERGENCY MANAGEMENT AGENCY FIRM PANEL NUMBER 4703700226F, DATED APRIL 30, 2001.
5. THIS SURVEYOR WAS NOT PROVIDED WITH A TITLE COMMITMENT, THEREFORE THE PROPERTY IS SUBJECT TO THE FINDINGS OF A DETAILED TITLE SEARCH.
6. PRIOR TO ANY CONSTRUCTION, EXCAVATION OR ANY DISTURBANCE OF THE EXISTING GROUND ELEVATION, THE OWNER AND / OR CONTRACTOR SHOULD ASSUME RESPONSIBILITY OF CONTACTING THE LOCAL UTILITY AUTHORITIES FOR EXACT LOCATION OF UNDERGROUND GAS LINES, TELEPHONE AND ELECTRIC CABLES AND WATER LINES ETC., TO AVOID ANY HAZARD OR CONFLICT. IN TENNESSEE, IT IS A REQUIREMENT, PER "THE UNDERGROUND UTILITY DAMAGE PREVENT ACT", THAT ANYONE WHO ENGAGES IN EXCAVATION MUST NOTIFY ALL KNOWN UNDERGROUND UTILITY OWNERS, NO LESS THAN THREE (3) NOR MORE THAN (10) WORKING DAYS PRIOR TO THE DATE OF THEIR EXCAVATION TO AVOID ANY POSSIBLE HAZARD OR CONFLICT. DIAL 811 FOR A ONE CALL CENTER.
7. UTILITIES SHOWN WERE TAKEN FROM FIELD LOCATIONS THAT WERE APPARENT AND COPIED FROM APPROPRIATE GOVERNING AGENCIES' MAPS AND ARE APPROXIMATE AT BEST. THERE MAY BE UTILITIES, THE EXISTENCE OF WHICH IS UNKNOWN TO THE SURVEYOR.
8. TOPOGRAPHIC INFORMATION WAS DERIVED BY RANDOM SHOTS PER FIELD SURVEY; CONTOUR INTERVAL IS 1'. DATUM BASED ON NAVD 88.
9. ALL DEED & PLAT REFERENCES ARE MADE TO THE REGISTER'S OFFICE OF DAVIDSON COUNTY, TENNESSEE (RO-C).
10. SURVEY FIELD DATA COLLECTED ON 1-6-14.

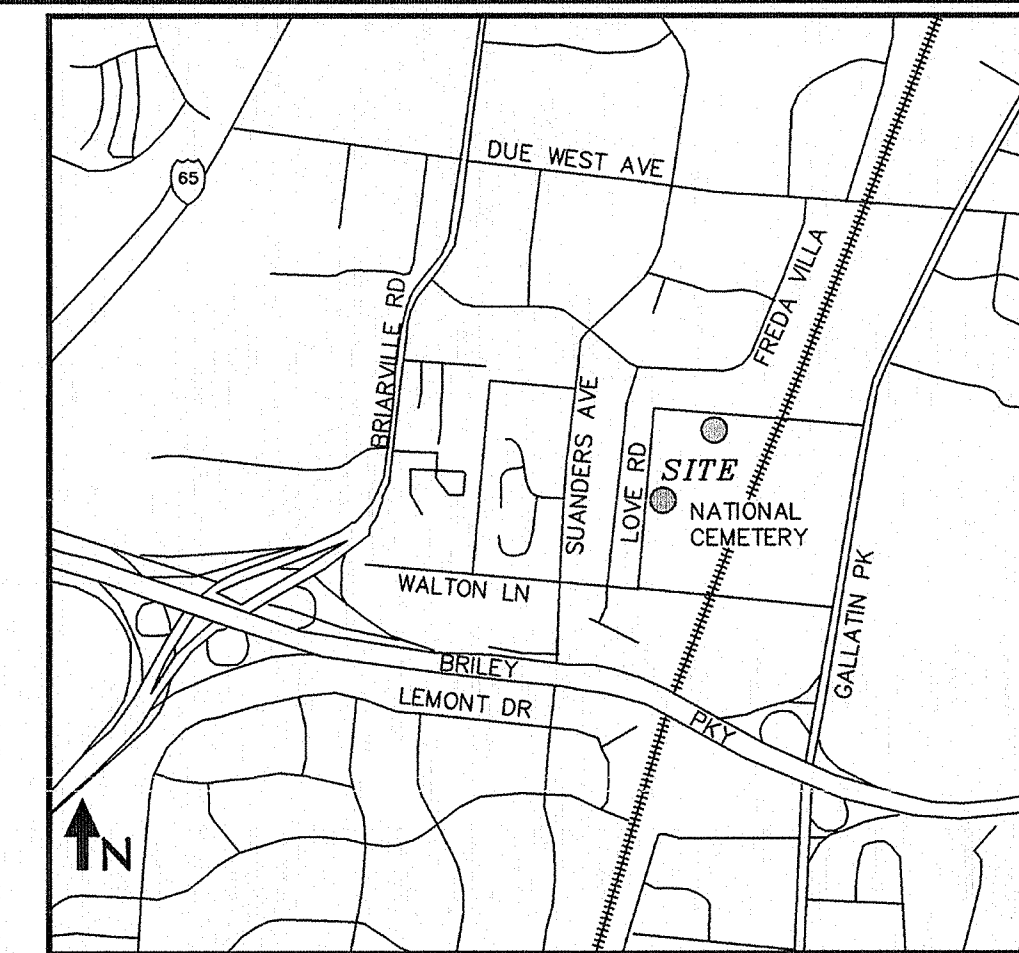

VICINITY MAP  
NOT TO SCALE

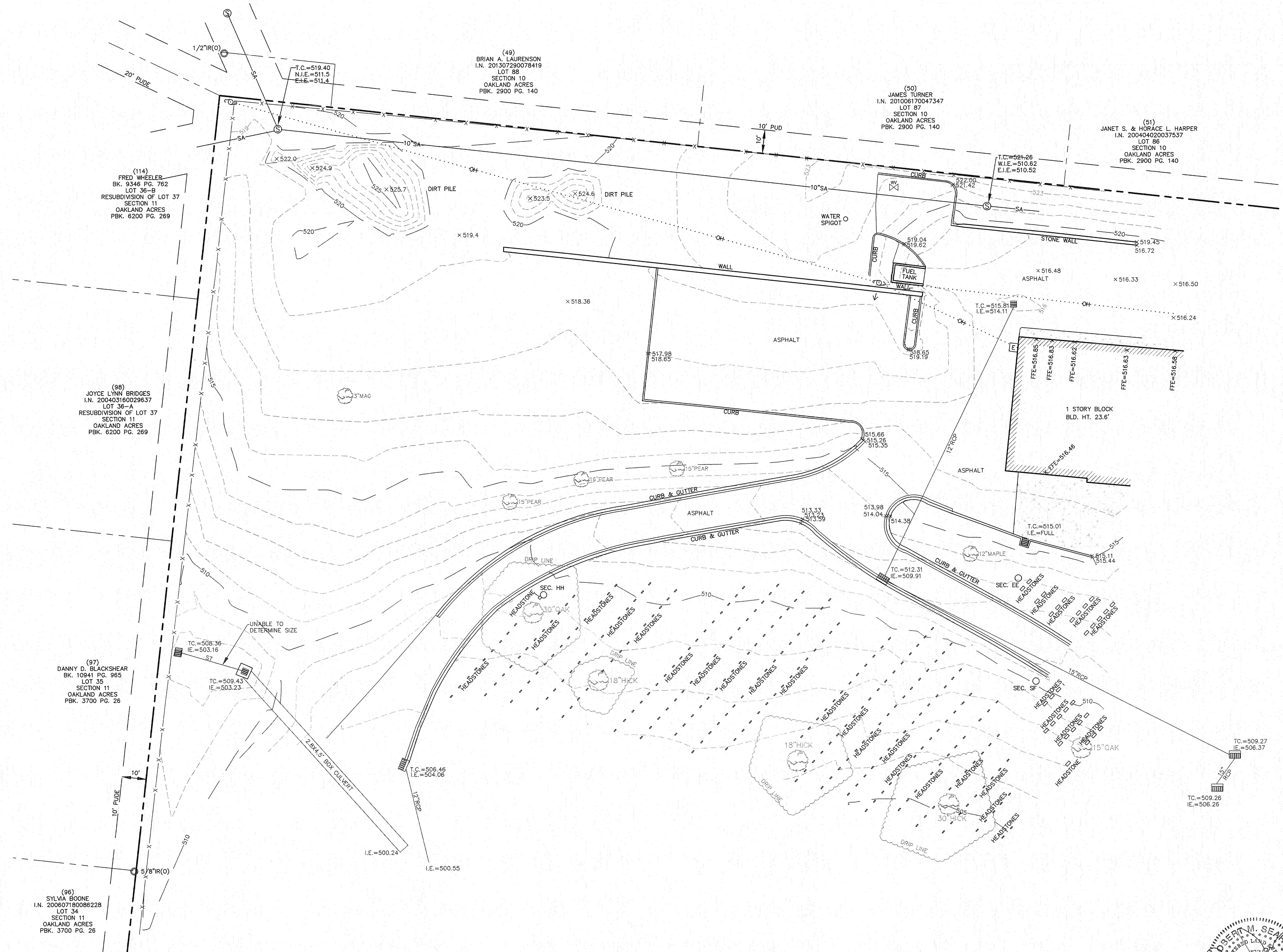

- SITE BM 1:  
NAIL IN POWER POLE 51' NORTHEAST OF  
2 STORY BUILDING  
ELEV. 520.65
- SITE BM 2:  
CHISELED MARK ON CURB 61' SOUTH  
OF 2 STORY BUILDING  
ELEV. 512.20 (508.45 BY OTHERS)
- SITE BM 3:  
NAIL IN 36" HACKBERRY 10' OFF OF BACK OF CURB  
AND 102' NORTH OF PAVILLION  
ELEV. 505.74
- PROJECT BM:  
NAVD 88 (GPS DERIVED)

## SITE DATA

PROPERTY LOCATED ON DAVIDSON COUNTY TAX MAP  
MAP 51-11, PARCEL 74

CITY: MADISON  
COUNTY: DAVIDSON  
STATE: TENNESSEE  
DISTRICT: 8

SITE ADDRESS: WALTON LANE

OWNER: NATIONAL CEMETERY US  
VETERANS AFFAIRS  
BK 5525 PG 94

## LEGEND

PARCEL NO.	( )
IRON ROD (OLD)	○ IR(O)
CONC MON (SET)	□ MON(N)
PROPERTY LINE	---
CONTOUR LINE	-502-
FENCE	-X-X-
OVERHEAD POWER LINE	--- OH ---
STORM SEWER LINE	--- 15" RCP ---
ELECTRIC METER	[E]
UTILITY POLE	[P]
GUY WIRE	—
LIGHT POST	★
CURB INLET	■
CATCH BASIN	■
CLEANOUT	○ CO
SIGN	■
CONCRETE	■

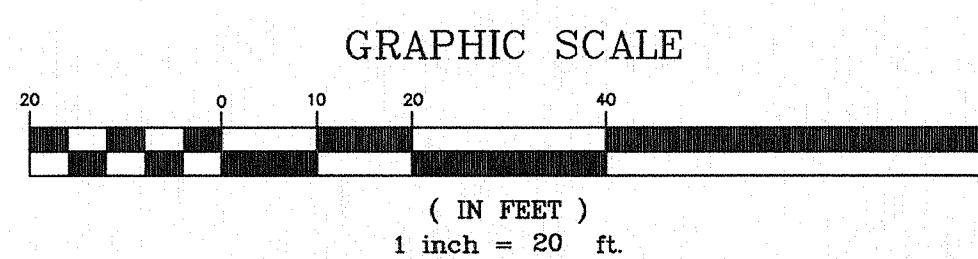

## SURVEYOR'S CERTIFICATE

I hereby certify that to the best of my knowledge and belief the  
hereon shown Partial Topographic Survey is true and correct.

By: *Robert M. Searson* Date: *1/16/15*  
ROBERT M. SEARSON TN REGISTERED SURVEYOR'S No. 1666

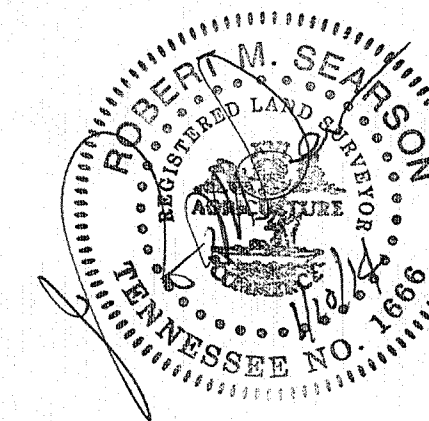

## BID DOCUMENTS

<b>CONSULTANTS:</b>   <b>LITTLEJOHN ENGINEERING ASSOCIATES</b> 1935 21ST AVENUE SOUTH, NASHVILLE, TENNESSEE 37212 T 615.385.4144 F 615.385.4020 WWW.LEAINC.COM Nashville   Chattanooga   Decatur   Huntsville   Knoxville   Orlando   Phoenix   Tri-Cities LEA NO. 20130992		<b>ARCHITECT/ENGINEERS:</b>   517 7th street rapid city sd 57701 P 605.342.9470 F 605.342.2377 WWW.4FRONT.BIZ		Drawing Title <b>Partial Topographical Survey</b>  Approved Project Director	Project Title <b>NASHVILLE NATIONAL CEMETERY ADMIN DEMOLITION AND FACILITY UPGRADES</b>  Location <b>MADISON, TENNESSEE</b>  Date <b>7/20/2015</b>	Project Number <b>865CM3029</b>  Building Number <b>N/A</b>  Drawing Number <b>V-100</b>  Dwg. 4 of 90	<b>NCA DESIGN AND CONSTRUCTION SERVICE</b> 
Revisions		Date		Checked		Drawn	



NOTES

1. SURVEYOR'S LIABILITY FOR THE DOCUMENT SHALL BE LIMITED TO THE ORIGINAL PURCHASER AND DOES NOT EXTEND TO ANY UNNAMED PERSON OR ENTITIES WITHOUT AN EXPRESSED RE-CERTIFICATION BY WHOSE SIGNATURE APPEARS UPON THE SURVEY.
2. PARCELS NUMBERS SHOWN AS THUS (00) REFER TO TAX MAP 51-11, DAVIDSON COUNTY, TENNESSEE.
3. ALL DISTANCES WERE MEASURED WITH E.D.M. EQUIPMENT AND HAVE BEEN ADJUSTED FOR TEMPERATURE.
4. THE PROPERTY DOES NOT LIE WITHIN THE 100 YEAR FLOOD PLAIN AND IS DETERMINED TO BE IN ZONE "X" AS PER FEDERAL EMERGENCY MANAGEMENT AGENCY FIRM PANEL NUMBER 47037C0226F, DATED APRIL 20, 2001.
5. THIS SURVEYOR WAS NOT PROVIDED WITH A TITLE COMMITMENT, THEREFORE THE PROPERTY IS SUBJECT TO THE FINDINGS OF A DETAILED TITLE SEARCH.
6. PRIOR TO ANY CONSTRUCTION, EXCAVATION OR ANY DISTURBANCE OF THE EXISTING GROUND ELEVATION, THE OWNER AND / OR CONTRACTOR SHOULD ASSUME RESPONSIBILITY OF CONTACTING THE LOCAL UTILITY AUTHORITIES FOR EXACT LOCATION OF UNDERGROUND GAS LINES, TELEPHONE AND ELECTRIC CABLES AND WATER LINES ETC., TO AVOID ANY HAZARD OR CONFLICT. IN TENNESSEE, IT IS A REQUIREMENT, PER "THE UNDERGROUND UTILITY DAMAGE PREVENT ACT", THAT ANYONE WHO ENGAGES IN EXCAVATION MUST NOTIFY ALL KNOWN UNDERGROUND UTILITY OWNERS, NO LESS THAN THREE (3) NOR MORE THAN (10) WORKING DAYS PRIOR TO THE DATE OF THEIR EXCAVATION TO AVOID ANY POSSIBLE HAZARD OR CONFLICT. DIAL 811 FOR A ONE CALL CENTER.
7. UTILITIES SHOWN WERE TAKEN FROM FIELD LOCATIONS THAT WERE APPARENT AND COPIED FROM APPROPRIATE GOVERNING AGENCIES MAPS AND ARE APPROXIMATE AT BEST. THERE MAY BE UTILITIES, THE EXISTENCE OF WHICH IS UNKNOWN TO THE SURVEYOR.
8. TOPOGRAPHIC INFORMATION WAS DERIVED BY RANDOM SHOTS PER FIELD SURVEY; CONTOUR INTERVAL IS 1'. DATUM BASED ON NAVD 88.
9. ALL DEED & PLAT REFERENCES ARE MADE TO THE REGISTER'S OFFICE OF DAVIDSON COUNTY, TENNESSEE (RO-C).
10. SURVEY FIELD DATA COLLECTED ON 9-20-13.

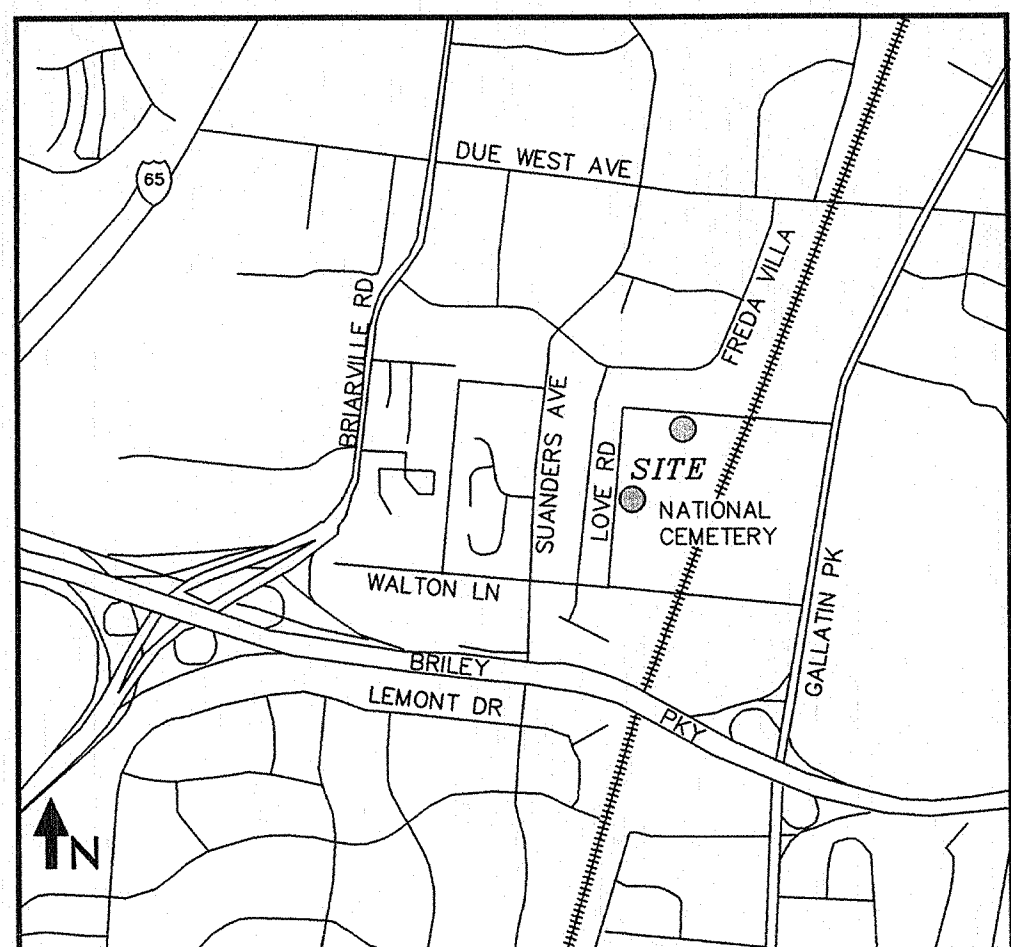

VICINITY MAP  
NOT TO SCALE

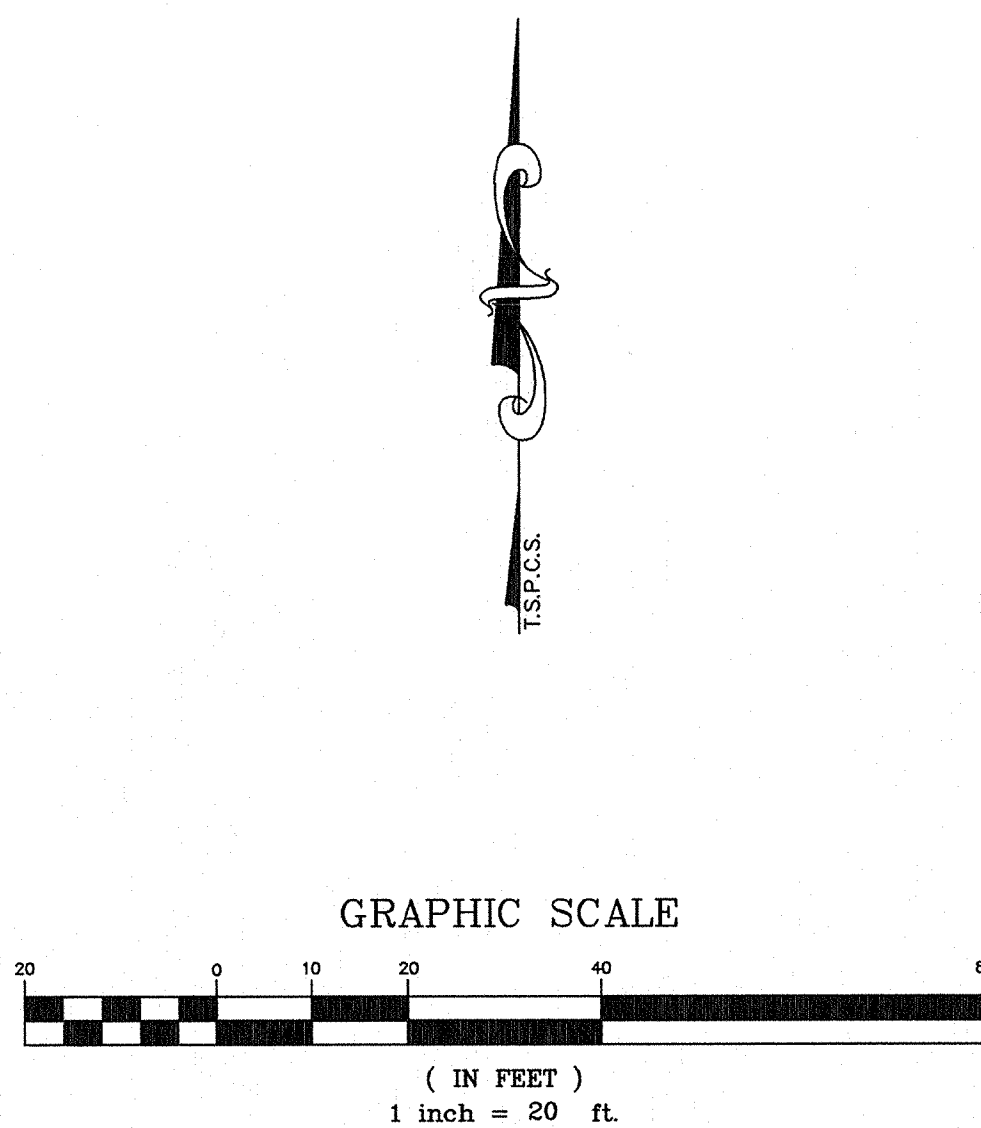
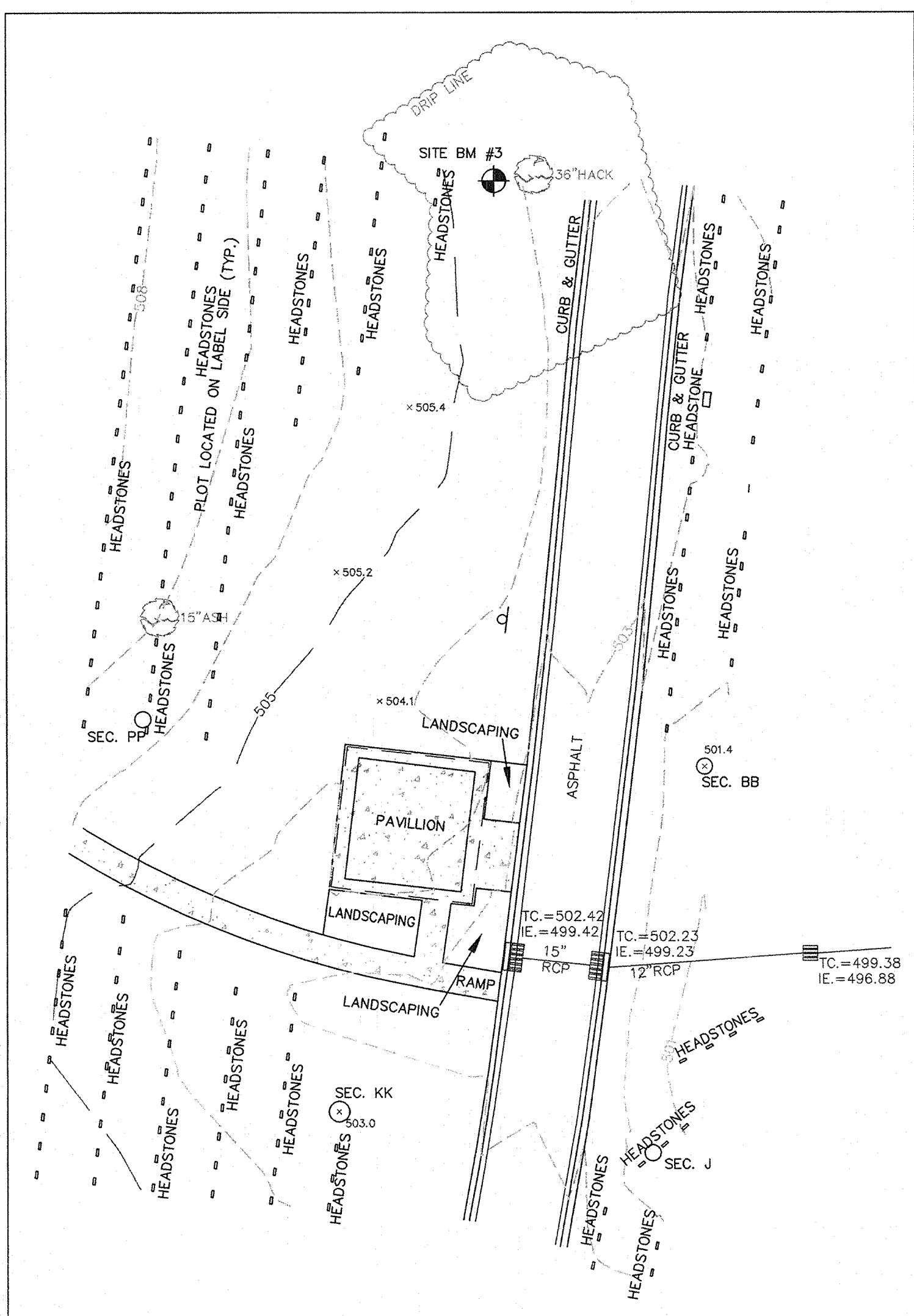

- SITE BM 1:  
NAIL IN POWER POLE 51' NORTHEAST OF  
2 STORY BUILDING  
ELEV: 520.65
- SITE BM 2:  
CHISELED MARK ON CURB 61' SOUTH  
OF 2 STORY BUILDING  
ELEV: 512.20 (508.45 BY OTHERS)
- SITE BM 3:  
NAIL IN 36\"/>

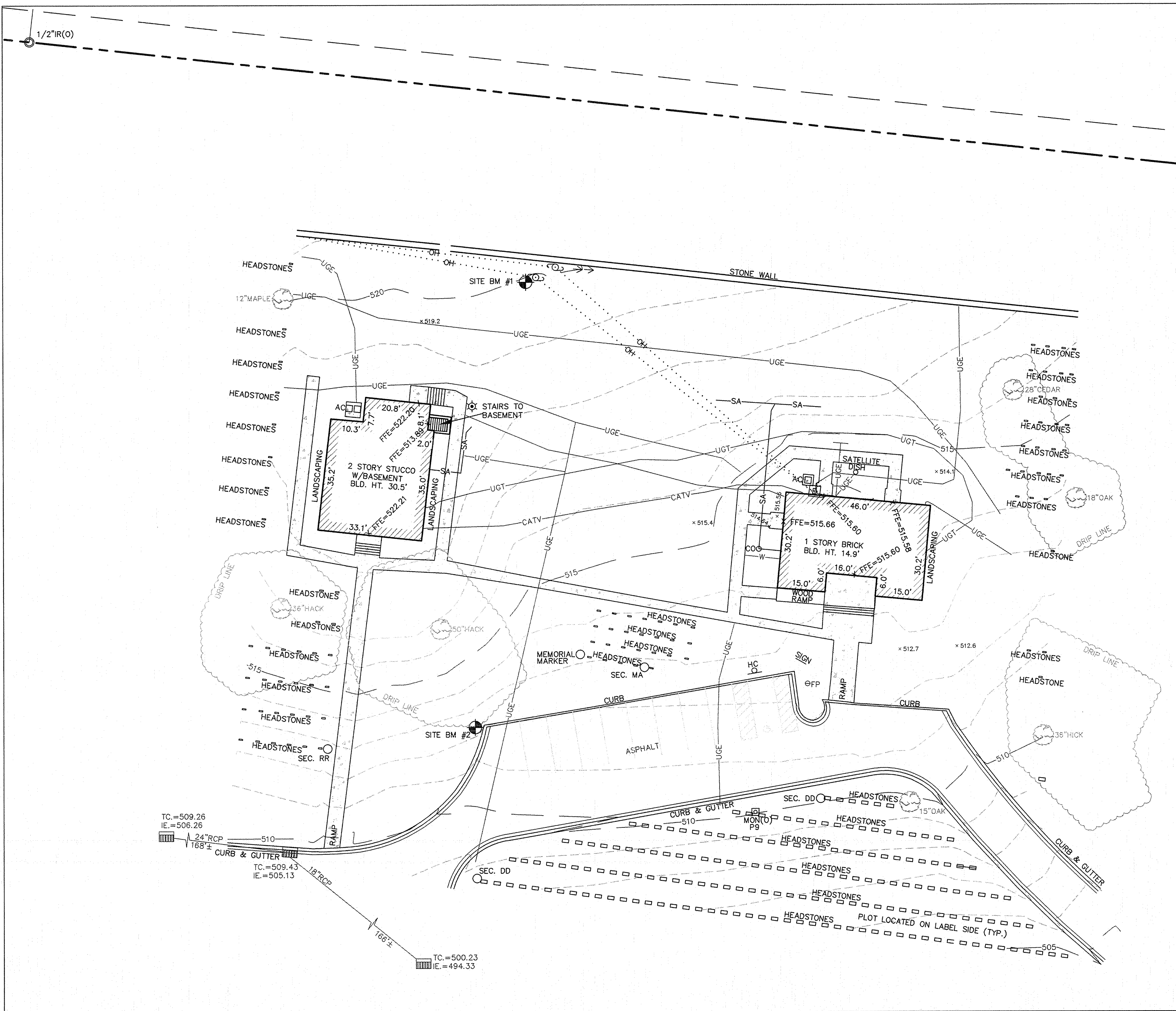

LEGEND

- PARCEL NO. ( )
- IRON ROD (OLD) (R)(O)
- CONC MON (SET) (M)(N)
- PROPERTY LINE
- CONTOUR LINE
- FENCE
- OVERHEAD POWER LINE
- STORM SEWER LINE
- ELECTRIC METER
- UTILITY POLE
- GUY WIRE
- LIGHT POST
- CURB INLET
- CATCH BASIN
- CLEANOUT
- SIEN
- CONCRETE

SITE DATA

PROPERTY LOCATED ON DAVIDSON COUNTY TAX MAP  
MAP 51-11, PARCEL 74

CITY: MADISON  
COUNTY: DAVIDSON  
STATE: TENNESSEE  
DISTRICT: 8

SITE ADDRESS: WALTON LANE

OWNER: NATIONAL CEMETERY US  
VETERANS AFFAIRS  
BK 8528 PG 94

SURVEYOR'S CERTIFICATE

I hereby certify that to the best of my knowledge and belief the  
hereon shown Partial Topographical Survey is true and correct.

By: ROBERT M. SEARSON IN REGISTERED SURVEYOR'S No. 1666 Date: 1/10/14

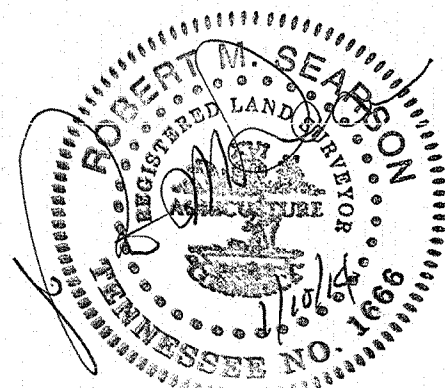

ARCHITECT/ENGINEERS:



Drawing Title  
Partial Topographical Survey

Approved: Project Director

Project Number

Project Title  
Nashville National Cemetery

Location  
Walton Lane Madison, TN

Date  
7/20/2015  
REV: 10-3-13  
REV: 1-10-14

Checked  
RMS

Drawn  
JJS

Project Number  
865CM3029

Building Number

Drawing Number

V-101

Dwg. 5 of 90

NCA Design and  
Constriction Service



CONSULTANTS:



LEA NO. 20130992