

GENERAL NOTES

1. THE LOCATION OF EXISTING UTILITIES SHOWN ON THESE PLANS WERE DEPICTED FROM ACTUAL FIELD MEASUREMENTS AND/OR DERIVED FROM RECORD DRAWINGS. IT IS THE CONTRACTOR'S RESPONSIBILITY TO CONFIRM THE LOCATION OF EXISTING UTILITIES TO DETERMINE IF THERE ARE ANY CONFLICTS WITH THE PROPOSED CONSTRUCTION AND TO COORDINATE WITH THE UTILITY OWNERS TO RESOLVE THESE CONFLICTS.
2. ANY DIFFERING SITE CONDITIONS FROM THAT WHICH IS REPRESENTED HEREON, WHETHER ABOVE, ON OR BELOW THE SURFACE OF THE GROUND, SHALL BE BROUGHT TO THE IMMEDIATE ATTENTION OF THE ENGINEER, IN WRITING, WITHIN 48 HOURS OF DISCOVERY. NO CLAIM FOR EXPENSES INCURRED BY THE CONTRACTOR DUE TO SUCH DIFFERING CONDITIONS WILL BE ALLOWED IF HE OR SHE FAILS TO PROVIDE THE WRITTEN NOTIFICATION.
3. ALL MATERIALS, INSTALLATION AND TESTING SHALL BE IN ACCORDANCE WITH ORANGE COUNTY AND THE FLORIDA DEPARTMENT OF TRANSPORTATION STANDARD SPECIFICATIONS FOR ROAD AND BRIDGE CONSTRUCTION. WHERE THE SPECIFICATIONS CONFLICT, THE MORE STRINGENT SPECIFICATION SHALL APPLY.
4. THE CONTRACTOR SHALL PROVIDE ALL SHEETING, SHORING AND BRACING REQUIRED TO PROTECT ADJACENT STRUCTURES AND UTILITIES OR MINIMIZE TRENCH WIDTH AS REQUIRED. SHEETING AND SHORING SHALL BE DESIGNED BY A STATE OF FLORIDA PROFESSIONAL ENGINEER RETAINED BY THE CONTRACTOR.
5. ALL REFERENCES TO PROPOSED CONSTRUCTION INDICATES CONSTRUCTION INCLUDED IN THIS CONTRACT.
6. REFER TO FDOT ROADWAY AND TRAFFIC DESIGN STANDARDS FOR THE FOLLOWING:
  - A. SILT FENCE (INDEX NO. 102)
  - B. TYPE C INLET (INDEX NO. 232)
  - C. TYPE D CURB (INDEX NO. 300)
  - D. CROSSWALK, STOP BAR (INDEX NO. 17346)
  - E. PAVEMENT ARROWS (INDEX NO. 17346)
  - F. STORM MANHOLE (INDEX NO. 200, 201)
7. THE PROPOSED SITE IMPROVEMENTS SHALL BE CONSTRUCTED IN ONE PHASE.
8. ALL SIGNAGE TO BE IN STALLED IN ACCORDANCE WITH MUTCD (LATEST EDITION) STANDARDS AND SPECIFICATIONS.
9. NO JURISDICTIONAL WETLANDS EXIST ON SITE.

PAVING AND DRAINAGE NOTES

1. THE CONTRACTOR SHALL BE RESPONSIBLE FOR OBTAINING THE NECESSARY TESTING TO ASSURE THAT THE PROPER COMPACTION HAS BEEN ACHIEVED ON THE SUBGRADE, BASE, AND ALL OTHER PERTINENT AREAS THAT HAVE BEEN COMPLETED. THE CONTRACTOR SHALL BEAR ALL COSTS ASSOCIATED WITH TESTING AND SHALL PROVIDE THE OWNER AND THE ENGINEER WITH COPIES OF THE CERTIFICATION OF COMPACTION FROM THE TESTING COMPANY.
2. PRIOR TO BID PREPARATION, THE CONTRACTOR MUST BECOME FAMILIAR WITH THE OVERALL SITE CONDITIONS AND PERFORM ADDITIONAL INVESTIGATIONS AS DETERMINED NECESSARY TO UNDERSTAND THE LIMIT AND DEPTH OF EXPECTED ORGANIC SILT PEAT AREAS. ADEQUACY OF EXISTING MATERIALS AS FILL, DEWATERING REQUIREMENTS, CLEAN FILL REQUIRED FROM OFF-SITE AND MATERIALS TO BE DISPOSED OF OFF-SITE, ALL OF WHICH WILL AFFECT HIS PRICING, ANY DELAY, INCONVENIENCE, OR EXPENSE CAUSED TO THE CONTRACTOR DUE TO INADEQUATE INVESTIGATION OF EXISTING CONDITIONS SHALL BE INCIDENTAL TO THE CONTRACT, AND NO EXTRA COMPENSATION WILL BE ALLOWED. THE MATERIALS ANTICIPATED TO BE ENCOUNTERED DURING CONSTRUCTION MAY REQUIRE DRYING PRIOR TO USE AS BACKFILL, AND THE CONTRACTOR MAY HAVE TO IMPORT MATERIALS, AT NO EXTRA COST, FROM OFF-SITE TO MEET THE REQUIREMENTS FOR COMPACTION AND PROPER FILL.
3. IT IS THE CONTRACTOR'S RESPONSIBILITY TO VERIFY EXISTING SITE SOIL CONDITIONS PRIOR TO NOTICE TO PROCEED TO DETERMINE IF ANY OFF-SITE MATERIALS WILL NEED TO BE IMPORTED TO ACHIEVE THE GRADES SPECIFIED ON THE PLANS.
4. ALL FILL MATERIALS SHALL BE FREE OF MUCK, STUMPS, ROOTS, BRUSH, VEGETATIVE MATTER, RUBBISH, OR OTHER UNSUITABLE MATTER.
5. ALL MATERIALS EXCAVATED SHALL BE REMOVED OFF-SITE UNLESS OTHERWISE SPECIFIED BY THE OWNER. IF MATERIALS REMAIN ON-SITE (PER OWNER DIRECTION), MATERIALS SHALL BE STOCKPILED SEPARATELY AS TO USEABLE (NONORGANIC) FILL STOCKPILES AND ORGANIC (MUCK) STOCKPILES IF MUCK IS ENCOUNTERED. CONTRACTOR SHALL BE RESPONSIBLE FOR THE REMOVAL OF ALL UNSUITABLE FILL MATERIALS FROM THE SITE. THE CONTRACTOR SHALL BE RESPONSIBLE FOR REMOVAL AND DISPOSAL OF EXCESS MATERIALS.
6. FILL MATERIALS PLACED UNDER ROADWAYS SHALL BE COMPACTED TO AT LEAST 98% MAXIMUM DENSITY AS SPECIFIED IN AASHTO T-180. ALL OTHER AREAS ARE TO BE COMPACTED TO AT LEAST 95% MAXIMUM DENSITY AS SPECIFIED IN AASHTO T-99. FILL MATERIALS SHALL BE PLACED AND COMPACTED IN A MAXIMUM OF 12" LIFTS. REFER TO SOILS REPORT FOR ADDITIONAL INFORMATION. THE CONTRACTOR SHALL PROVIDE THE ENGINEER AND THE OWNER WITH ALL (PASSING AND FAILING) TESTING RESULTS. RESULTS SHALL BE PROVIDED ON A TIMELY AND REGULAR BASIS PRIOR TO CONTRACTOR'S PAY REQUEST SUBMITTAL.
7. GRADING SHOWN ON THESE PLANS IS PROVIDED TO THE CONTRACTOR TO EXPRESS THE GENERAL GRADING INTENT OF THE PROJECT. THE CONTRACTOR SHALL GRADE THE ENTIRE SITE TO PROVIDE POSITIVE DRAINAGE IN ALL AREAS. SMOOTH TRANSITIONS SHALL BE PROVIDED BETWEEN CONTOURS OR SPOT ELEVATIONS AS SHOWN ON THE PLANS TO ACCOMPLISH THE GRADING INTENT. ALL SLOPES SHALL BE STABILIZED IMMEDIATELY AFTER FINAL GRADING HAS BEEN COMPLETED. CONTRACTOR SHALL NOTIFY OWNER AND ENGINEER A MINIMUM OF FORTY-EIGHT(48) HOURS PRIOR TO DEMOBILIZATION OF GRADING EQUIPMENT TO DETERMINE THAT THE GRADING INTENT HAS BEEN ACHIEVED.
8. ALL OTHER RELATED ITEMS REQUIRED FOR THE CONSTRUCTION OF THE STORM SEWER (OUTFALL PROTECTION, POLLUTION CONTROL, ETC.) ARE TO BE IN ACCORDANCE WITH DETAILS SHOWN ON THE CONSTRUCTION PLANS, FDOT ROADWAY AND TRAFFIC DESIGN STANDARDS, AND FDOT STANDARD SPECIFICATIONS FOR ROADWAY AND BRIDGE CONSTRUCTION (LATEST EDITION).

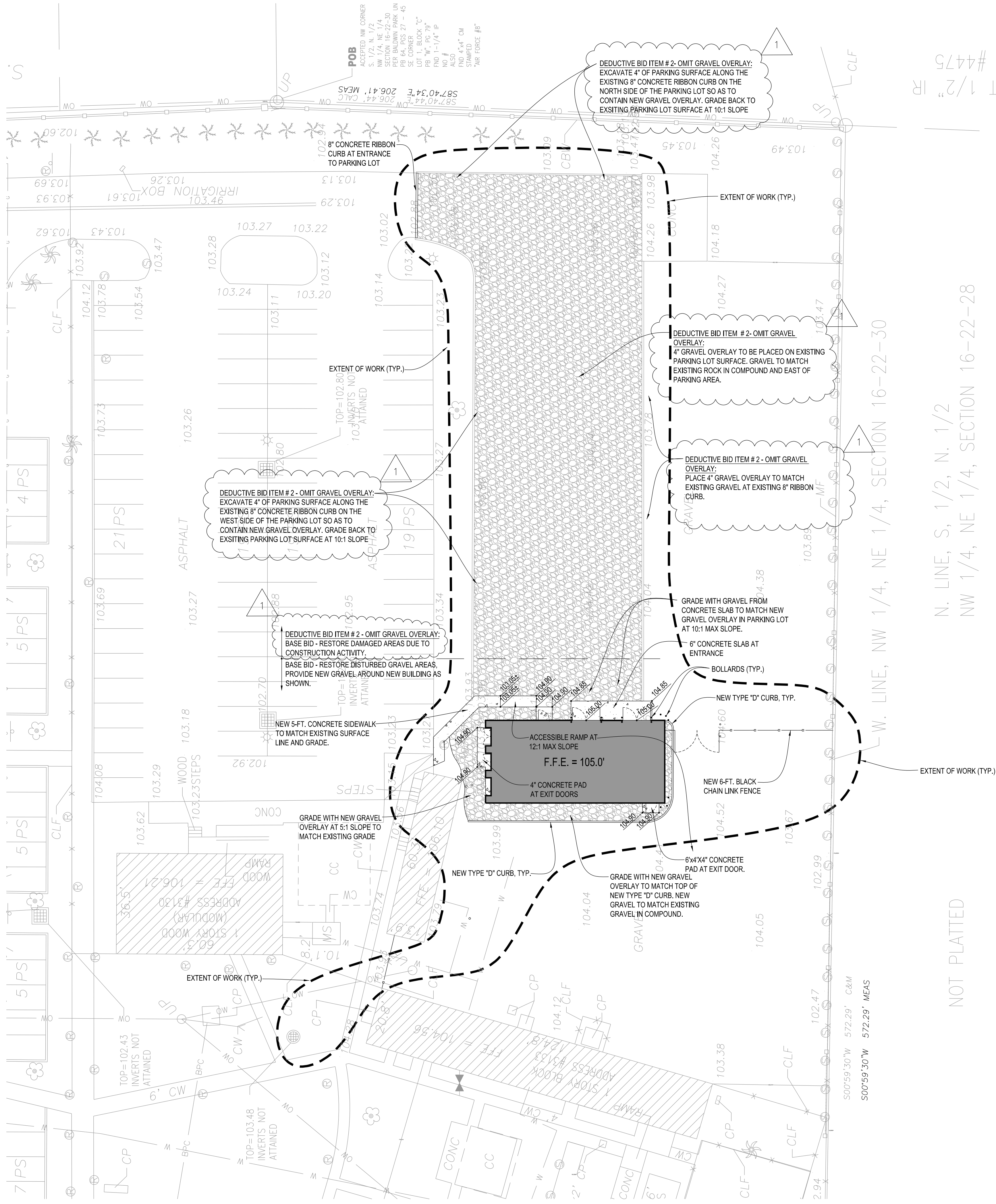

LEGEND:

- NEW GRAVEL
- NEW CONCRETE
- EXISTING BUILDING
- PROPOSED BUILDINGS
- FLOW ARROWS
- SPOT ELEVATIONS
- STRUCTURE NO.

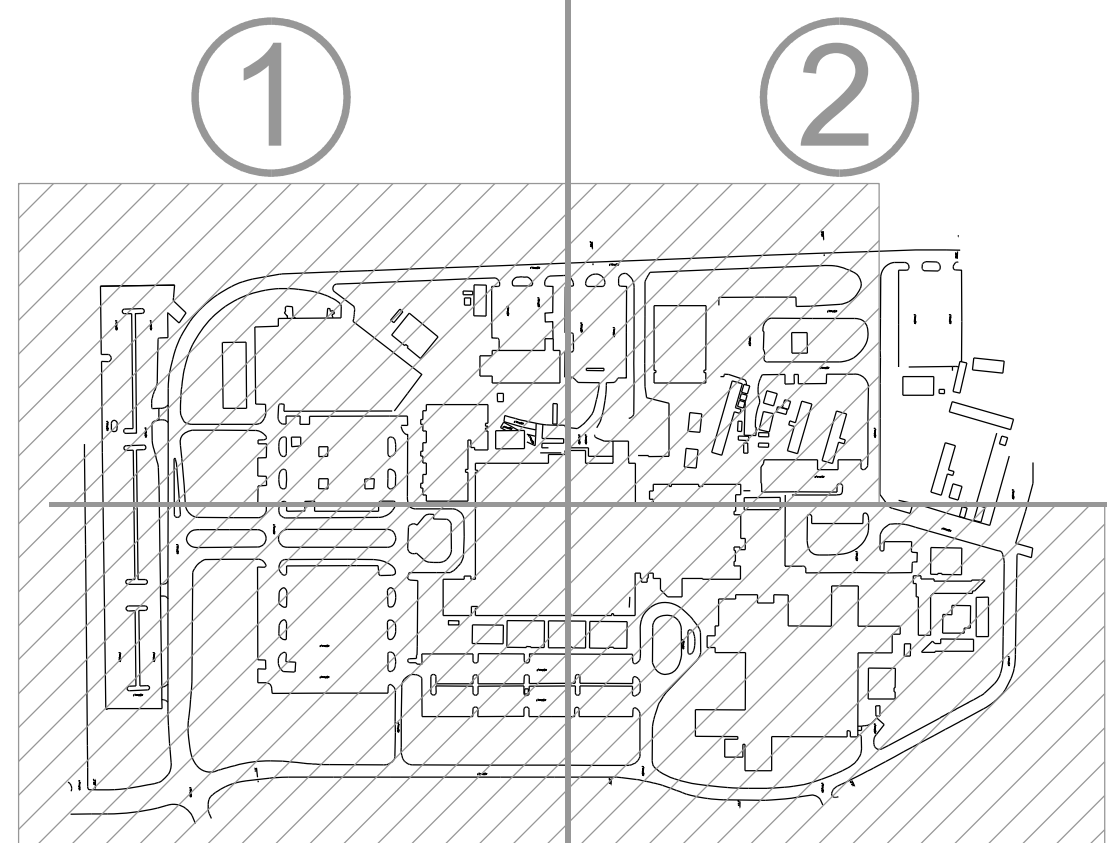

KEY PLAN

NORTH

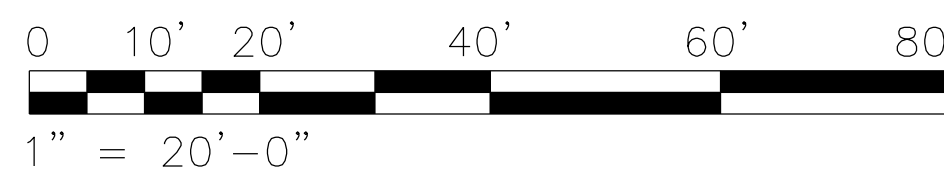

IF THIS DRAWING IS LESS THAN 30" X 42" IT IS A REDUCED SIZE DRAWING

xxxx	-xxxx
-xxx	-xxx
-xxx	-xxx
-xxx	-xxx
-	-
-	-
-	-
-	-
-	-
ADDENDUM NO.1	11/06/2015
Revisions	Date

CONSULTANTS:

874 Dixon Boulevard  
Cocoa, FL 32922  
Phone: 321-636-0274  
Fax: 321-639-8986  
www.tlc-engineers.com

© Copyright 2013 TLC Engineering for Architecture, Inc.

COA #15 TLC NO: 513042

Michael Prevost, RLA  
Prevost Stamper, Inc.  
407.566.9009 design@psl.com

ARCHITECT/ENGINEERS:

1201 fairview avenue. winter park, fl 32789 p. 407 539 2718 1. 407 539 2041 ALLIANCE-DGLOCOM

Drawing Title  
SITE PLAN AREA 2

Approved Project Director

FACILITIES MANAGEMENT SERVICES

Project Title  
ORLANDO VA MEDICAL CENTER  
IMPROVE LANDSCAPING, IRRIGATION  
AND RECLAIMED WATER STUDY

Location  
ORLANDO FL

Date  
2/28/2014

Checked  
SES

Drawn  
TWS

Project Number  
675-13-635

Building Number

Drawing Number  
CS100

Dwg 5 of 43

Office of  
Construction  
and Facilities  
Management

Department of  
Veterans Affairs