DEPARTMENT OF VETERANS AFFAIRS

580-13-403: Renovate 2nd floor B-100 for Diagnostic & Therapy Care Line

Michael E. DeBakey VA Medical Center
2002 HOLCOMBE BLVD, HOUSTON, TEXAS 77030

Site Location

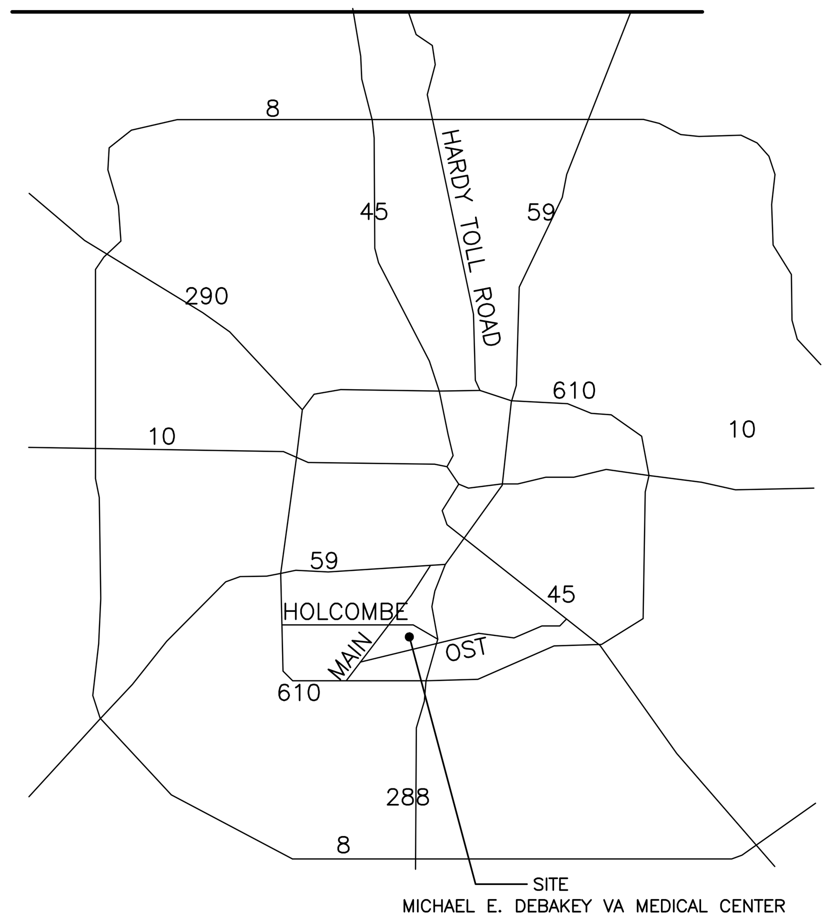

C1 AREA MAP

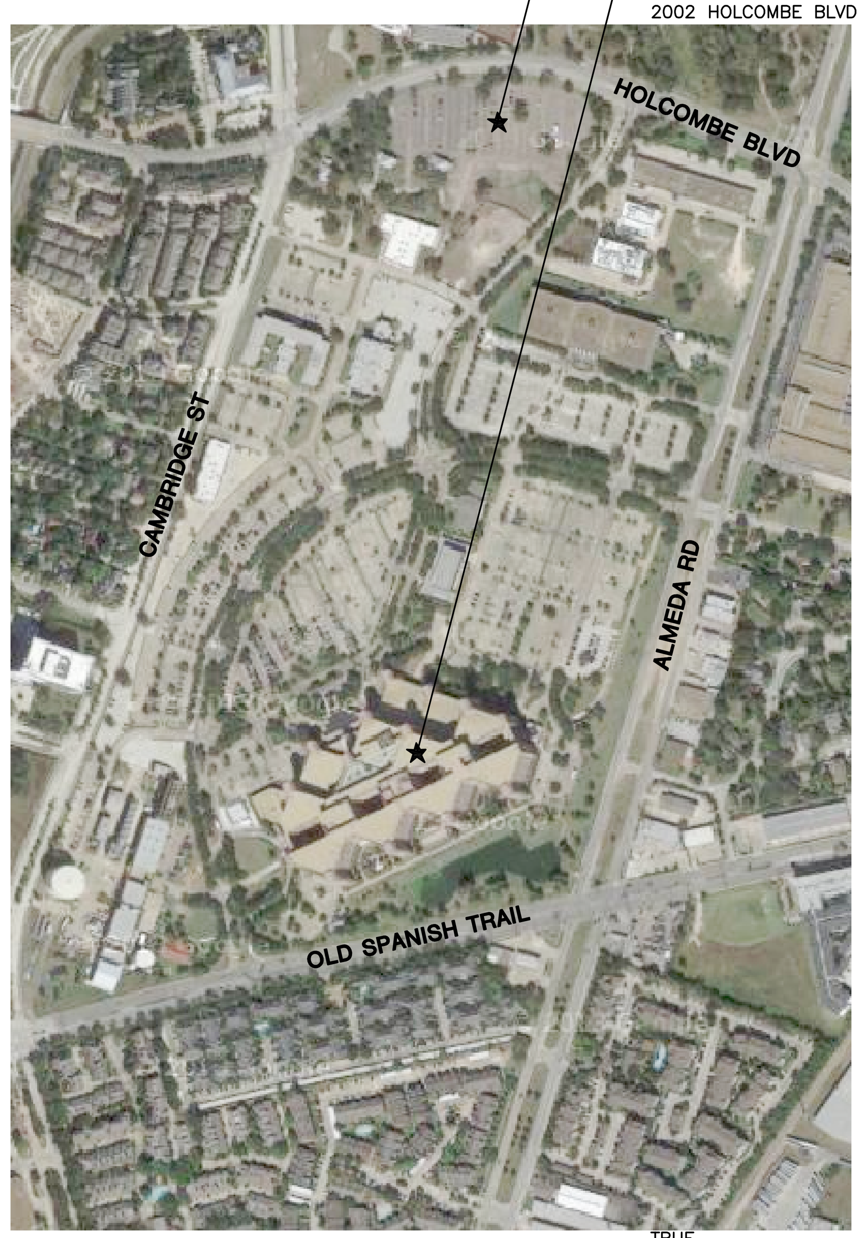

A1 SITE LOCATION

Project Data

PROJECT NAME:	DEPARTMENT OF VETERANS AFFAIRS RENOVATION OF B-100 FOR DIAGNOSTIC AND THERAPY CARE LINE
PROJECT ADDRESS:	MICHAEL E. DEBAKEY VA MEDICAL CENTER, 2002 HOLCOMBE BLVD HOUSTON TX 77030
OCCUPANCY CLASSIFICATION:	HEALTHCARE
CONSTRUCTION TYPE:	TYPE I SPRINKLERED
PROJECT FLOOR AREA:	2,500 SQ. FT.
HEIGHT ABOVE GROUND:	SECOND FLOOR
FIRE PROTECTION SYSTEM:	FULLY SPRINKLERED PER NFPA 13

General Project Notes

1. THE WORK SHALL COMPLY WITH ALL APPLICABLE BUILDING CODES, LAWS AND ORDINANCES INCLUDING THE SEPTEMBER 15, 2010 ARCHITECTURAL BARRIERS ACT(ABA).
2. THE WORK SHALL COMPLY WITH OR EXCEED ALL THE DEPARTMENT OF VETERANS AFFAIRS (VA) BUILDING STANDARDS.
3. WHERE THE TERM "APPROVED" OR "EQUAL" IS USED, IT SHALL BE UNDERSTOOD THAT THE REFERENCE IS MADE TO THE RULING AND JUDGMENT OF THE VA PROJECT MANAGER AND THE PROPOSED SUBSTITUTION SHALL BE SUBMITTED FOR REVIEW AND WRITTEN APPROVAL.
4. MAINTAIN ALL EXIT PATHS FOR THE DURATION OF THE CONSTRUCTION. ERECT AND MAINTAIN APPROPRIATE SAFETY BARRIERS AND PATHWAYS TO PROTECT AND SEPARATE PUBLIC/TENANTS FROM HAZARDOUS CONDITIONS. BARRIERS SHALL BE MAINTAINED THROUGH DURATION OF THE PROJECT TO PROHIBIT UNAUTHORIZED PERSONNEL FROM ENTERING THE CONSTRUCTION AREA/SITE.
5. REFER TO THE DRAWINGS & PROJECT MANUAL FOR ANY REQUIRED PROJECT PHASING AND OPTIONS.
6. CONTRACTOR SHALL PARK IN DESIGNATED LOCATIONS REQUIRED BY OWNER. CONSTRUCTION TRAILER, IF ANY, SHALL BE LOCATED WHERE DETERMINED BY OWNER. THE GENERAL CONTRACTOR SHALL COORDINATE ACCESS TO/AND STORAGE ON SITE WITH THE OWNER. THE GENERAL CONTRACTOR SHALL ALSO REPAIR DAMAGE TO ALL ADJACENT AREAS OCCURRING DUE TO CONSTRUCTION.
7. CONTRACTOR SHALL ERECT AND MAINTAIN IN A SECURE MANNER, CONSTRUCTION PARTITIONS, FENCES & BARRICADES AROUND CONSTRUCTION SITE & STORAGE AREAS DESIGNATED BY OWNER.
8. ERECT DUST AND/ OR TEMPORARY PARTITIONS REQUIRED BY BUILDING MANAGEMENT PRIOR TO COMMENCEMENT OF WORK AND MAINTAIN FOR DURATION OF CONSTRUCTION. REPAIR ALL FINISHES DAMAGED BY THE PARTITION INSTALLATION AT THE TIME THE PARTITION IS REMOVED. PROVIDE TEMPORARY GUARDRAILS AT ALL TIMES, AT ALL FLOOR LEVEL EDGES AND OPENINGS.
9. SCHEDULE ALL ELECTRICAL POWER, PLUMBING, SECURITY, MECHANICAL, COMMUNICATION & FIRE ALARM OUTAGES WITH ON SITE MANAGEMENT GIVING REQUIRED ADVANCED NOTICE PRIOR TO OUTAGE.
10. PROTECT ALL WORK SCHEDULED TO REMAIN FOR DURATION OF CONSTRUCTION.
11. CONTRACTOR TO PROVIDE AND ERECT VISUAL AND PHYSICAL BARRIERS AROUND EACH AREA OF WELDING OPERATIONS, IF ANY, AND FOLLOW VA REQUIRED PROCEDURES.
12. REMOVE TRASH AND DEBRIS AT THE END OF EACH WORK DAY, DISPOSE OF IN A LEGAL MANNER.
13. FLOOR SURFACE TO BE PATCHED AND PREPARED FOR SCHEDULED FINISHES, PRIOR TO INSTALLATION OF ALL FLOOR FINISHES. VOIDS TO BE FILLED WITH LEVELING COMPOUND FORMULATED FOR EXTERIOR USE.
14. PROVIDE REQUIRED FIRE-RATED FIRE STOPPING AROUND ALL PENETRATIONS.
15. DRAWINGS AND SPECIFICATIONS SHALL REMAIN THE PROPERTY OF THE ARCHITECT AND MAY NOT BE REPRODUCED IN ANY MANNER WITHOUT EXPRESSED WRITTEN CONSENT. CONTRACTOR SHALL NOT REPRODUCE ANY PORTION OF A CONTRACT DRAWING FOR USE IN ANY PORTION OF A SUBMITTAL.
16. ALL SUBSTITUTIONS AND CHANGES TO THESE DRAWINGS MUST BE SUBMITTED TO THE ARCHITECT FOR APPROVAL.
17. THE GENERAL CONTRACTOR SHALL INVESTIGATE ALL FIELD CONDITIONS RELEVANT TO THE PROJECT INCLUDING, BUT NOT LIMITED TO, DIMENSIONS, ELEVATIONS, GENERAL CONDITIONS AND OTHER DIMENSIONS, ELEVATIONS, AND OTHER MISCELLANEOUS EXISTING CONDITIONS AND SHALL PROMPTLY NOTIFY THE ARCHITECT OF ANY WHICH DO NOT AGREE WITH THOSE IN THESE DRAWINGS.
18. THE GENERAL CONTRACTOR IS RESPONSIBLE FOR SUPPLYING AND INSTALLING ALL COMPONENTS AND ACCESSORIES, EQUIPMENT, MATERIALS, HARDWARE AND OTHER ITEMS NECESSARY (UNLESS NOTED OTHERWISE) FOR A COMPLETE AND FINISHED JOB CONSISTENT WITH THE DESIGN INTENT PRESENTED IN THESE DRAWINGS. COORDINATE THE LOCATION AND INSTALLATION OF ALL MECHANICAL AND ELECTRICAL DEVICES, REGISTERS, FIXTURES, ETC. PRIOR TO INSTALLATION OF FINISH MATERIALS.
19. EXISTING SERVICES PASSING THROUGH CONSTRUCTION SERVING AREAS OCCUPIED OR OPERATIONAL DURING CONSTRUCTION ARE TO REMAIN AND BE OPERATIONAL THROUGHOUT PROJECT DURATION. REFER TO MEP DWGS FOR ADDITIONAL INFORMATION.
20. REFER TO PROJECT MANUAL AND MEP DRAWINGS FOR ADDITIONAL REQUIREMENTS.
21. COORDINATE WITH VA PRIOR TO COMMENCING WORK PROJECT ACCESS ROUTE, ALLOWABLE WORK TIMES, ALLOWABLE NOISE LEVELS, TOILET TO BE USED BY WORKERS, ETC.
22. PRIOR TO THE START OF ANY WORK ON THE PROJECT, A PRE-CONSTRUCTION RISK ASSESSMENT, WHICH INCLUDES AN INTERIM LIFE SAFETY EVALUATION, MUST BE COMPLETED, DOCUMENTED AND SIGNED BY VA ENVIRONMENTAL HEALTH AND SAFETY, VA PROJECT MANAGER AND THE CONTRACTOR.
23. MAINTENANCE OF INDOOR AIR QUALITY IS CRITICAL IN AREAS OF ALL FACILITIES. CONSTRUCTION CAUSING DISTURBANCE OF EXISTING DUST, OR CREATING NEW DUST, ODORS, ETC. MUST BE CONDUCTED IN TIGHT ENCLOSURES THAT PROHIBIT THE FLOW OF PARTICLES INTO SENSITIVE AREAS. THE CONTRACTOR IS REQUIRED TO PROVIDE DUST BARRIERS AS DETERMINED BY THE VA PROJECT MANAGER, ENVIRONMENTAL HEALTH AND SAFETY AND/OR INFECTION CONTROL. THIS PROJECT SHALL BE CONSIDERED TO BE CLASS III/IAQ CONSTRUCTION AS REFERENCED IN THE VA POLICY/PROCEDURE FOR MAINTAINING INDOOR AIR QUALITY DURING CONSTRUCTION ACTIVITIES. THE CONTRACTOR SHALL ADDITIONALLY COMPLY WITH KEYED NOTES/GENERAL NOTES CONTAINED ON THE DRAWINGS WHERE THEY EXCEED THE STANDARD REQUIREMENTS OF CLASS III/IAQ CONSTRUCTION.
24. THE OFFICE OF CONSTRUCTION & FACILITIES MANAGEMENT OF VA RETAINS THE PRIMARY RESPONSIBILITY FOR THE PRESENT, CONDITION, DISTURBANCE, RENOVATION, DEMOLITION, AND DISPOSAL OF ANY ASBESTOS ENCOUNTERED IN THE CONSTRUCTION, OPERATIONS, MAINTENANCE, OR FURNISHING OF THE FACILITIES ASSOCIATED WITH THE WORK HEREIN. DO NOT COMMENCE ANY WORK ASSOCIATED WITH THIS PROJECT UNTIL APPROVED TO DO SO BY FACILITIES AND EH&S. COORDINATE APPROVAL THROUGH VA PROJECT MANAGER.

Sheet Index

GENERAL

GI001	COVER SHEET
GI002	ARCHITECTURAL ABBREVIATIONS
GI003	LIFE SAFETY + CODES
GI004	ACCESSIBILITY + MOUNTING HEIGHTS

ARCHITECTURAL

AD101	DEMOLITION FIRST FLOOR PLAN
AS101	FIRST FLOOR PLAN
AS141	REFLECTED CEILING PLAN
AS211	INTERIOR ELEVATIONS
AS541	DOOR AND WINDOW DETAILS
AS561	PARTITION DETAILS
AS562	CEILING DETAILS
AS563	MISCELLANEOUS DETAILS
AS571	MILLWORK DETAILS
AS601	PARTITION TYPES
AS611	DOOR SCHEDULES
AF621	FINISH SCHEDULES
AF622	ACCESSORY SCHEDULES

MECHANICAL

M000	INFORMATION SHEET – MECHANICAL
MD101	DEMOLITION PLAN – MECHANICAL
M201	FLOOR PLAN – MECHANICAL
M202	INTERSTITIAL PLAN – MECHANICAL
M301	DETAILS – MECHANICAL

ELECTRICAL

E000	INFORMATION SHEET – ELECTRICAL
E001	ONE LINE DIAGRAM – ELECTRICAL
E002	PANEL SCHEDULES – ELECTRICAL
ED100	DEMOLITION PLAN – ELECTRICAL
E101	LIGHTING PLAN – ELECTRICAL
E201	POWER PLAN – ELECTRICAL
E301	SPECIAL SYSTEMS PLAN – ELECTRICAL
E401	DETAILS – ELECTRICAL

LOW VOLTAGE

T000	INFORMATION SHEET – TELECOM
T201	TELECOM NURSE CALL PLAN
T401	TELECOM CABLING DETAILS

PLUMBING

P000	INFORMATION SHEET – PLUMBING
PD100	DEMOLITION PLAN – PLUMBING
PD101	DEMOLITION INTERSTITIAL PLAN – PLUMBING
P200	UNDERFLOOR PLAN – PLUMBING
P201	FLOOR PLANS – PLUMBING
P301	FLOOR PLANS – MED GAS AND FIRE PROTECTION
P401	DETAILS – PLUMBING

Applicable Codes and Standards

1. 2012 INTERNATIONAL BUILDING CODE (IBC)
2. 2012 INTERNATIONAL MECHANICAL CODE
3. 2012 INTERNATIONAL PLUMBING CODE
4. 2011 NATIONAL ELECTRICAL CODE, NFPA 70
5. NFPA 13, STANDARD FOR THE INSTALLATION OF SPRINKLER SYSTEMS, 2013 EDITION
6. NFPA 72, NATIONAL FIRE ALARM CODE, 2013 EDITION
7. NFPA 99, STANDARD FOR HEALTH CARE FACILITIES, 2012 EDITION
8. 2012 NFPA 101, LIFE SAFETY CODE
9. VA FIRE PROTECTION DESIGN MANUALS
10. ASHRAE GUIDELINES AND STANDARDS 90.1, 2013 EDITION
11. THE ARCHITECTURAL BARRIERS ACT(ABA) AS OF SEP 15, 2010 WITH VA SUPPLEMENTS AND VA BARRIER FREE DESIGN GUIDE PG 18-13
12. AMERICAN NATIONAL STANDARDS INSTITUTE (ANSI)
13. AMERICAN SOCIETY OF MECHANICAL ENGINEERS (ASME)
14. OCCUPATIONAL SAFETY AND HEALTH ACT (OSHA)
15. 2010 GUIDELINES FOR DESIGN AND CONSTRUCTION OF HOSPITAL AND HEALTH CARE FACILITIES-AIA
16. ASSOCIATED AIR BALANCING COUNCIL STANDARDS (AABC)
17. UNDERWRITERS' LABORATORIES STANDARDS
18. ILLUMINATING ENGINEERING SOCIETY STANDARDS
19. GUIDELINES FOR ENVIRONMENTAL INFECTION CONTROL IN HEALTH CARE FACILITIES (CDC)
20. JOINT COMMISSION ACCREDITATION MANUAL FOR HOSPITALS, ENVIRONMENT OF CARE STANDARDS

Materials Legend

- CONCRETE
- EARTH
- BASE COURSE
- EXISTING CONSTRUCTION TO REMAIN
- EXISTING CONSTRUCTION TO BE REMOVED
- NEW CONSTRUCTION
- RIGID INSULATION
- BATT INSULATION

Project Symbols

NOT ALL SYMBOLS ARE USED IN THIS SET

Symbol	Description
℄	CENTER LINE
	ELEVATION INDICATOR
	CENTER LINE INDICATOR
	CONTRACT LIMIT LINE
	DEMOLITION LINE
	EXISTING TO REMAIN LINE
	FEATURES ABOVE LINE INDICATOR
	FIRE RESISTIVE RATED LINE, 1 HOUR
	FIRE RESISTIVE RATED LINE, 2 HOUR
	FIRE RESISTIVE RATED LINE, 3 HOUR
	FIRE RESISTIVE RATED LINE, 4 HOUR
S	FIRE-RATED, SMOKE BARRIER LINE, 1 HOUR
S	FIRE-RATED, SMOKE BARRIER LINE, 2 HOUR
S	FIRE-RATED, SMOKE BARRIER LINE, 3 HOUR
S	FIRE-RATED, SMOKE BARRIER LINE, 4 HOUR
	HIDDEN FEATURES LINE
	NEW LINE
	PROPERTY LINE
S	SMOKE BARRIER LINE
C4 DRAWING BLOCK TITLE 1 1/2" = 1'-0"	DRAWING BLOCK TITLE, TYPICAL
	BREAK, ROUND (USER DEFINES SIZE)
	BREAK, STRAIGHT (SEE SECTION INDICATORS, BUILDING, WITH BREAK STANDARDS)
D2 A-512	DETAIL INDICATOR
D2 A-512	DETAIL INDICATOR
D2 A-512	DETAIL INDICATOR FOR SMALL CONDITIONS
	DIMENSION LINE
8	DOOR OPENING/BORROWED LIGHT IDENTIFIER
A4 A-201	ELEVATION INDICATOR, EXTERIOR
A, B, C, D, A2 A-202	ELEVATION INDICATOR, INTERIOR, MULTIPLE VIEW
A2 A-202	ELEVATION INDICATOR, INTERIOR, SINGLE VIEW
A4 A-201	BUILDING SECTION INDICATOR
DETAIL NUMBER, SHEET WHERE REF., SHEET WHERE DRAWN, 1, A3.1, A4.3	ENLARGED PLAN INDICATOR
234	FURNITURE, FIXTURE, & EQUIPMENT INDICATOR
0 4' 8' 16'	GRAPHIC SCALE, ⅛"=1'-0"
CORRIDOR C2	ROOM NAME AND NUMBER
1, A	COLUMN GRID
22	KEYNOTE
	WALL OR PARTITION TYPE
FEC	FIRE EXTINGUISHER CABINET
CG	CORNER GUARD
TRUE NORTH, PLAN N	TRUE/PLAN NORTH ARROW

CONSTRUCTION DOCUMENTS SUBMISSION

Revisions:	Date
–	–
–	–
–	–
–	–
–	–
–	–
–	–
–	–
–	–

CONSULTANTS:

GLMV Architecture
1160 Dairy Ashford, Suite 200
Houston, TX 77079
Tel: (281) 870-1914 Fax: (281) 870-1734
www.glmv.com

GF Garner·Fritsche ENGINEERING, INC.
6565 West Loop South, Suite 560, Bellaire, TX 77401
713.432.1422 - Fax 713.432.1253
www.garnerfritsche.com
Texas Reg. No. F-5712
GFE Project No. 13060

REGISTERED ARCHITECT STEVEN E. WO... 11127 STATE OF TEXAS

ARCHITECT/ENGINEERS:

Atriax GROUP

Drawing Title	COVER SHEET
Approved: Project Director	– / – / VAPAHCS PLANNING AND ENGINEERING
Project Title	580-13-403: Renovate 2nd Floor B-100 for Diagnostic and Therapy Care Line
Location	MEDICAL CENTER HOUSTON TX
Date	09/30/2014
Checked	SEW
Drawn	JSY
Project Number	580-13-403
Building Number	B-100
Drawing Number	GI001
Dwg.	01 of 40

Office of Construction and Facilities Management
Department of Veterans Affairs

VA FORM 08-6231

L:\13043.030\E – CAD\1. CONDOCS\DTC_G001.dwg 9-29-14 11:49:54 AM jsyoo

ARCHITECTURAL ABBREVIATIONS

ABBREVIATION	MEANING
A LABEL	CLASS A DOOR
A/C	AIR CONDITION
A/C UNIT	AIR CONDITIONING UNIT
A/E	ARCHITECT/ENGINEER
AAMA	AMERICAN ARCHITECTURAL MANUFACTURERS ASSOCIATION
AB	ANCHOR BOLT
ABC	AGGREGATE BASE COURSE
AC	ASBESTOS CEMENT OR ASPHALTIC CONCRETE
ACI	AMERICAN CONCRETE INSTITUTE
ACS DR	ACCESS DOOR
ACS FLR	ACCESS FLOOR
ACS PNL	ACCESS PANEL
ACST	ACOUSTIC
ACT	ACOUSTICAL CEILING TILE
AD	AREA DRAIN
ADA	AMERICANS WITH DISABILITIES ACT
ADC	AUTOMATIC DOOR CLOSER
ADDL	ADDITIONAL
ADDN	ADDITION
ADH	ADHESIVE
ADJ	ADJACENT, ADJOINING, OR ADJUSTABLE
ADMIN	ADMINISTRATION
ADB	AUTOMATIC DOOR BOTTOM
AFC	ABOVE FINISHED COUNTER
AFF	ABOVE FINISHED FLOOR
AFG	ABOVE FINISHED GRADE
AFS	ABOVE FINISHED SLAB
AGA	AMERICAN GAS ASSOCIATION
AGC	ASSOCIATED GENERAL CONTRACTORS
AGGR	AGGREGATE
AHJ	AUTHORITY HAVING JURISDICTION
AHR	ANCHOR
AHU	AIR HANDLING UNIT
AIA	AMERICAN INSTITUTE OF ARCHITECTS
AISC	AMERICAN INSTITUTE OF STEEL CONSTRUCTION
ALT	ALTERNATE
ALT NO	ALTERNATE NUMBER
ALUM	ALUMINUM
AMP	AMPERE
AMT	AMOUNT
ANOD	ANODIZE
ANSI	AMERICAN NATIONAL STANDARDS INSTITUTE
ANT	ANTENNA
APA	AMERICAN PLYWOOD ASSOCIATION
APPD	APPROVED
APPROX	APPROXIMATE
APT	APARTMENT
AR	AS REQUIRED
ARCH	ARCHITECT
ASB	ASBESTOS
ASI	ARCHITECT'S SUPPLEMENTAL INSTRUCTION
ASKLR	AUTOMATIC SPRINKLER
ASPH	ASPHALT
ASSN	ASSOCIATION
ASTM	AMERICAN SOCIETY FOR TESTING AND MATERIALS
ATCH	ATTACHMENT
ATM	AUTOMATIC TELLER MACHINE
ATS	AUTOMATIC TRANSFER SWITCH
AUTO	AUTOMATIC
AUX	AUXILIARY
AV	AUDIO VISUAL
AVE	AVENUE
AVG	AVERAGE
AW	ACID WASTE
AWI	ARCHITECTURAL WOODWORKING INSTITUTE
AWPA	AMERICAN WOOD PRESERVERS' ASSOCIATION
AWS	AMERICAN WELDING SOCIETY
AWT	ACOUSTICAL WALL TREATMENT
B LABEL	CLASS B DOOR
B PL	BASE PLATE
BALC	BALCONY
BAT	BATTEN
BB	BULLETIN BOARD
BD	BOARD
BD FT	BOARD FEET (FOOT)
BEV	BEVEL
BHMA	BUILDER'S HARDWARE MANUFACTURER'S ASSOCIATION
BI FLD DR	BIFOLDING DOORS
BITUM	BITUMINOUS
BKG	BACKING
BLD	BUILD
BLDG	BUILDING
BLKT	BLANKET
BLVD	BOULEVARD
BM	BEAM OR BENCHMARK
BOT	BOTTOM
BR	BEDROOM
BRCG	BRACING
BRDG	BRIDGING
BRDG JST	BRIDGING JOIST
BRG	BEARING
BRG PL	BEARING PLATE
BRKT	BRACKET
BRZ	BRONZE
BSMT	BASEMENT
BTWN	BETWEEN
BU	BUSHEL
BUR	BUILT-UP ROOFING
C	CELSIUS CHANNEL
C	CHANNEL CELSIUS
C CONC	CAST CONCRETE
C LABEL	CLASS C DOOR
C TO C	CENTER TO CENTER
CAB	CABINET
CAC	CEILING ATTENUATION CLASS
CB	CATCH BASIN OR CORNER BEAD
CBB	CEMENTITIOUS (BACKER) BOARD
CC	CUBIC CENTIMETER
CCTV	CLOSED CIRCUIT TELEVISION
CCW	COUNTERCLOCKWISE
CD	CONSTRUCTION DOCUMENTS OR CONTRACT DOCUMENTS
CEM	CEMENT
CEM PLAS	CEMENT PLASTER
CER	CERAMIC
CF	CONTRACTOR FURNISHED
CF/CI	CONTRACTOR FURNISHED/CONTRACTOR INSTALLED
CF/OI	CONTRACTOR FURNISHED/OWNER INSTALLED
CFLG	COUNTERFLASHING
CFM	CUBIC FEET PER MINUTE
CFMF	COLD-FORMED METAL FRAMING
CFS	CUBIC FEET PER SECOND
CG	CENTER OF GRAVITY OR CORNER GUARD
CGSFU	CERAMIC GLAZED STRUCTURAL FACING UNITS
CH BD	CHALKBOARD
CHEM	CHEMICAL
CHFR	CHAMFER
CHK	CHECK
CI	CAST IRON
CIP	CAST-IN-PLACE
CIR	CIRCLE
CIRC	CIRCULAR
CJ	CONSTRUCTION JOINT OR CONTROL JOINT
CL	CENTER LINE
CLDG	CLADDING
CLG	CEILING
CLG HT	CEILING HEIGHT
CLR	CLEAR
cm^2	SQUARE CENTIMETER
cm^3	CUBIC CENTIMETER
CM	CONSTRUCTION MANAGEMENT
CMU	CONCRETE MASONRY UNIT
CNR	CORNER
CNTR	COUNTER
CO	CARBON MONOXIDE, CERTIFICATE OF OCCUPANCY, CLEANOUT, OR COMPANY
CO_2	CARBON DIOXIDE
COL	COLUMN
COM	COMMON
COMB	COMBINATION, COMBINED
COMM	COMMUNICATION
COMP	COMPONENT
CONC	CONCRETE
CONC FLR	CONCRETE FLOOR
COND	CONDENSER OR CONDITION
CONF	CONFERENCE
CONN	CONNECT
CONSTR	CONSTRUCTION
CONT	CONTINUE
CONTR	CONTRACTOR
COORD	COORDINATE
CORR	CORRIDOR
CPM	CRITICAL PATH METHOD
CPRS	COMPRESSIBLE
CPT	CARPET
CRS	COLD ROLLED STEEL
CRSI	CONCRETE REINFORCING STEEL INSTITUTE
CSB	CONCRETE SPLASH BLOCK
CSG	CASING
CSI	CONSTRUCTION SPECIFICATIONS INSTITUTE
CSK	COUNTER SUNK
CSMT	CASEMENT
CSWK	CASEWORK
CT	CERAMIC TILE
CTB	CERAMIC TILE BASE
CTF	CERAMIC TILE FLOOR
CTG	COATING
CTR	CENTER CONTOUR
CTRL	CONTROL
CTV	CABLE TELEVISION
CU	COPPER C
CU FT	CUBIC FEET
CU IN	CUBIC INCH
CU YD	CUBIC YARD
CURT	CURTAIN
CYL	CYLINDER
CYL L	CYLINDER LOCK
D	DEPTH OR PENNY (NAIL)
D LABEL	CLASS D DOOR
DAT	DATUM
DB	DECIBEL
DBL	DOUBLE
DBL GLZ	DOUBLE GLAZE
DC	DIRECT CURRENT
DEG	DEGREE
DEL	DELETE
DEMO	DEMOLITION
DEPT	DEPARTMENT
DET	DETAIL
DF	DRINKING FOUNTAIN
DIA	DIAMETER
DIAG	DIAGONAL DIAGRAM
DIAG	DIAGRAM DIAGONAL
DIFF	DIFFERENCE OR DIFFUSER
DIM	DIMENSION
DIR	DIRECTION
DISP	DISPENSER
DIST	DISTANCE
DIV	DIVIDE OR DIVISION
DL	DEAD LOAD
DOC	DOCUMENT
DOUG FIR	DOUGLAS FIR
DR	DOOR, DRAIN, DRESSING ROOM, OR DRIVE
DR CL	DOOR CLOSER
DR FR	DOOR FRAME
DR OPNG	DOOR OPENING
DS	DOWNSPOUT
DSGN	DESIGN
DW	DISHWASHER
DWG	DRAWING
DWTR	DUMBWAITER
E	EAST
E LABEL	CLASS E DOOR
EA	EACH
EFF	EFFICIENCY
EFS	EXTERIOR FINISH SYSTEM
EIFS	EXTERIOR INSULATION AND FINISH SYSTEM
EJ	EXPANSION JOINT
EL	ELEVATION
ELAST	ELASTOMERIC
ELEC	ELECTRIC
ELEC DR OP	ELECTRIC DOOR OPENER
ELEV	ELEVATOR
EMER	EMERGENCY
EMER SHR	EMERGENCY SHOWER
ENCL	ENCLOSURE
ENGR	ENGINEER
ENVIR	ENVIRONMENT
EPA	ENVIRONMENTAL PROTECTION AGENCY
EPDM	ETHYLENE PROPYLENE DIENE MONOMER
EPO	EMERGENCY POWER OFF
EPS	EXPANDED POLYSTYRENE BOARD (INSULATION)
EQ	EQUAL
EQL SP	EQUALLY SPACED
EQUIP	EQUIPMENT
EQUIV	EQUIVALENT
ERD	EXISTING ROOF DRAIN
ESC	ESCAPE OR ESCUTCHEON
ESCAL	ESCALATOR
ESMT	EASEMENT
ESP	ESPECIALLY
EST	ESTIMATE
ETC	AND SO FORTH OR ET CETERA
EW	EACH WAY
EWC	ELECTRIC WATER COOLER
EWS	EYE WASH STATION
EXH	EXHAUST
EXIST	EXISTING
EXP	EXPANSION OR EXPOSED
EXP BT	EXPANSION BOLT
EXST GR	EXISTING GRADE
EXT	EXTERIOR, EXTERNAL, OR EXTINGUISHER
EXT GR	EXTERIOR GRADE
F	FAHRENHEIT OR FEMALE
FA	FIRE ALARM
FAB	FABRIC
FAC	FACTOR
FACIL	FACILITY
FAS	FASCIA
FAS BD	FASCIA BOARD
FCO	FLOOR CLEANOUT
FCTY	FACTORY
FD	FLOOR DRAIN
FDC	FIRE DEPARTMENT CONNECTION
FDTN	FOUNDATION
FE	FIRE EXTINGUISHER
FEC	FIRE EXTINGUISHER CABINET
FF	FINISH FACE
FF EL	FINISH FLOOR ELEVATION
FF&E	FURNITURE, FIXTURE, AND EQUIPMENT
FH	FLAT HEAD OR FLAT HEAD SCREWS
FHC	FIRE HOSE CABINET
FHMS	FLAT HEAD MACHINE SCREW
FHP	FULL HEIGHT PARTITION
FHWS	FLAT HEAD WOOD SCREW
FIG	FIGURE
FIL	FILLET
FIN	FINISH
FIN FLR	FINISH FLOOR
FIN GR	FINISH GRADE
FIN WD	FINISH WOOD
FIXT	FIXTURE
FL	FLOORLINE
FLASH	FLASHING
FLDG	FOLDING
FLEX	FLEXIBLE
FLG	FLOORING
FLR	FLOOR
FLR FIN	FLOOR FINISH
FLR SK	FLOOR SINK
FLUOR	FLUORESCENT
FLUOR FIX	FLUORESCENT FIXTURE
FM	FACTORY MUTUAL
FM-G	FACTORY MUTUAL GLOBAL
FO	FINISHED OPENING
FOC	FACE OF CONCRETE OR FACE OF CURB
FOF	FACE OF FINISH
FOM	FACE OF MASONRY
FOS	FACE OF SLAB OR FACE OF STUD
FOUNT	FOUNTAIN
FOW	FACE OF WALL
FP	FIRE PROTECTION OR FIREPROOF
FPM	FEET PER MINUTE
FPS	FEET PER SECOND
FR	FIRE RATING, FIRE RESISTANT, OR FRAME
FR SNK	FLUSHING RIM SINK
FREQ	FREQUENCY
FRMG	FRAMING
FRP	FIBER REINFORCED POLYESTER OR FIBERGLASS REINFORCED PLASTIC
FRZ	FREEZER
FS	FEDERAL SPECIFICATION
FSTNR	FASTENER
FT	FEET OR FOOT
FTG	FOOTING
FURG	FURRING
FURN	FURNISH OR FURNITURE
FUT	FUTURE
FWC	FABRIC WALLCOVERING
GA	GAGE OR GYPSUM ASSOCIATION
GAL	GALLON
GALV	GALVANIC OR GALVANIZED
GALV STL	GALVANIZED STEEL
GB	GRAB BAR
GC	GENERAL CONTRACTOR
GD	GUARD
GDR	GUARD RAIL
GEN	GENERAL OR GENERATOR
GFRC	GLASS-FIBER-REINFORCED CONCRETE
GFRG	GLASS-FIBER-REINFORCED GYPSUM
GFRP	GLASS-FIBER-REINFORCED PLASTIC
GI	GALVANIZED IRON
GL	GLASS
GL BLK	GLASS BLOCK
GLU LAM	GLUED LAMINATED WOOD
GR FL	GROUND FLOOR
GRAN	GRANITE
GRTG	GRATING
GSB	GYPSUM SHEATHING BOARD
GSM	GALVANIZED SHEET METAL
GSU	GLAZED STRUCTURAL UNIT
GT	GROUT
GUAR	GUARANTEE
GUT	GUTTER
GYP	GYPSUM
GYP BD	GYPSUM BOARD
GYP PLAS	GYPSUM PLASTER
H	HIGH
H PLAM	HIGH PRESSURE PLASTIC LAMINATE
HAZ MAT	HAZARDOUS MATERIALS
HB	HOSE BIBB
HC	HOLLOW CORE
HCWD	HOLLOW CORE WOOD DOOR
HDBD	HARDBOARD
HDNR	HARDENER
HDO	HIGH DENSITY OVERLAY
HDR	HEADER
HDW	HARDWARE
HDWD	HARDWOOD
HEPA	HIGH EFFICIENCY PARTICULATE AIR (FILTER)
HEX	HEXAGON
HF	HIGH FREQUENCY
HGR	HANGER
HM	HECTOMETER
HM	HOLLOW METAL
HMD	HOLLOW METAL DOOR
HMDF	HOLLOW METAL DOOR AND FRAME
HMF	HOLLOW METAL FRAME
HNDRL	HANDRAIL
HO	HOLD OPEN
HORIZ	HORIZONTAL
HOSP	HOSPITAL
HP	HIGH PRESSURE OR HORSEPOWER
HQ	HEADQUARTERS
HS	HEAT-STRENGTHENED (GLASS) OR HIGH STRENGTH
HSE	HOUSE
HSKPG	HOUSEKEEPING
HST	HOIST
HT	HEIGHT
HVAC	HEATING, VENTILATING, AND AIR CONDITIONING
HVY	HEAVY
HW	HOT WATER
HYD	HYDRANT
HYDR	HYDRAULIC
I	INTERSTATE (HIGHWAY) OR MOMENT OF INERTIA
IAQ	INDOOR AIR QUALITY
IBC	INTERNATIONAL BUILDING CODE
ID	IDENTIFICATION, INSIDE DIAMETER, OR INTERIOR DESIGN
ID NO	IDENTIFICATION NUMBER
ILLUM	ILLUMINATION
INCL	INCLUDED
IND	INDEPENDENT OR INDUSTRIAL
INFO	INFORMATION
INSUL	INSULATION
INT	INTERIOR
INTERCOM	INTERCOMMUNICATION
INTL	INTERNATIONAL
IRMA	INVERTED ROOF MEMBRANE ASSEMBLY
IWH	INSTANTANEOUS WATER HEATER
JAN	JANITOR
J-BOX	JUNCTION BOX
KD	KILN DRIED OR KNOCKED DOWN
KIT	KITCHEN
KO	KNOCKOUT
KPL	KICKPLATE
L	ANGLE
LAB	LABORATORY
LAD	LADDER
LAM	LAMINATE
LAM GL	LAMINATED GLASS
LAU	LAUNDRY
LAV	LAVATORY
LBR	LUMBER
LBS	POUND
LD BRG	LOAD-BEARING
LDR	LEADER
LED	LIGHT EMITTING DIODE
LF	LINEAR FEET (FOOT)
LH	LEFT HAND
LHR	LEFT HAND REVERSE
LHR	LEFT HAND REVERSE LATENT HEAT RATIO
LIB	LIBRARY
LIN	LINEAR
LINO	LINOLEUM
LIQ	LIQUID
LKR	LOCKER
LKR RM	LOCKER ROOM
LKWASH	LOCKWASHER
LL	LEAD LINED
LLH	LONG LEG HORIZONTAL
LLV	LONG LEG VERTICAL
LMST	LIMESTONE
LNDSCP	LANDSCAPE
LR	LIVING ROOM
LRG	LARGE
LRV	LOUVERED ROOF VENT
LS	LUMP SUM
LT	LIGHT
LT GA	LIGHT GAGE
LT WT	LIGHTWEIGHT
LTG	LIGHTING
LTNG	LIGHTNING
LVD	LOUVERED
LVR	LOUVER
LWC	LIGHTWEIGHT CONCRETE
LWIC	LIGHTWEIGHT INSULATING CONCRETE
LYR	LAYER
MACH	MACHINE
MACH RM	MACHINE ROOM
MAINT	MAINTENANCE
MAN	MANUAL
MATL	MATERIAL
MATV	MASTER ANTENNA TELEVISION SYSTEM
MAX	MAXIMUM
MB	MACHINE BOLT
MCB	METAL CORNER BEAD
MD	DECK
ME	MECHANICAL ENGINEER
MEAS	MEASURE
MECH	MECHANICAL
MECH RM	MECHANICAL ROOM
MED	MEDICAL MEDIUM
MED	MEDIUM MEDICAL
MEK	METHYL ETHYL KETONE
MEL	MELAMINE
MEMB	MEMBRANE
MEMO	MEMORANDUM
MEZZ	MEZZANINE
MF	MILL FINISH
MFD	MANUFACTURED
MFG	MANUFACTURING
MFR	MANUFACTURER
MFR REC	MANUFACTURER'S RECOMMENDATION
MGT	MANAGEMENT
MH	MANHOLE
MIC	MICROPHONE
MID	MIDDLE
MIL STD	MILITARY STANDARD
MIN	MINIMUM MINUTE
MIN	MINUTE MINIMUM
MIRR	MIRROR
MISC	MISCELLANEOUS
MIT	MITER
MKR	MARKER
ML	METAL LATH
MLDG	MOLDING (MOULDING)
MLWK	MILLWORK
mm	MILLIMETER
MO	MASONRY OPENING OR MOTOR OPERATED
MOD	MODEL, MODIFY OR MODULE
MOD BIT	MODIFIED BITUMEN
MON	MONITOR
MOPR	MOP RACK
MR	MOISTURE RESISTANT
MS	MACHINE SCREW OR MOP SINK
MTD	MOUNTED
MTG	MOUNTING
MTL	METAL
MULL	MULLION
MW	MICROWAVE
MWP	MEMBRANE WATERPROOFING
N	NORTH
NA	NOT APPLICABLE
NAAMM	NATIONAL ASSOCIATION OF ARCHITECTURAL METAL MANUFACTURERS
NAT	NATURAL
NATL	NATIONAL
NC	NOISE CRITERIA
NCOMBL	NONCOMBUSTIBLE
NEC	NATIONAL ELECTRICAL CODE
NEG	NEGATIVE
NEMA	NATIONAL ELECTRICAL MANUFACTURERS ASSOCIATION
NEUT	NEUTRAL
NFC	NATIONAL FIRE CODE
NFPA	NATIONAL FIRE PROTECTION ASSOCIATION
NIC	NOT IN CONTRACT
NO	NUMBER
NOM	NOMINAL
NR	NOISE REDUCTION
NRC	NOISE REDUCTION COEFFICIENT
NRCA	NATIONAL ROOFING CONTRACTORS ASSOCIATION
NRP	NONREMOVABLE
NS	NARROW STILE
NUM	NUMERAL
O/O	OUT TO OUT
O	OXYGEN
OA	OUTSIDE AIR OR OVERALL
OC	ON CENTER
OCC	OCCUPY
OCT	OCTAGON
OD	OUTSIDE DIAMETER OUTSIDE DIMENSION
OD	OUTSIDE DIMENSION OUTSIDE DIAMETER
OF/CI	OWNER FURNISHED/CONTRACTOR INSTALLED
OFD	OVERFLOW DRAIN
OFF	OFFICE
OF/OI	OWNER FURNISHED/OWNER INSTALLED
OH	OVERHANG
OH DR	OVERHEAD (COILING) DOOR
OPH	OPPOSITE HAND
OPNG	OPENING
OPP	OPPOSITE
OPR	OPERABLE
OPT	OPTIONAL
OR	OPERATING ROOM OR OUTSIDE RADIUS
ORD	ORDNANCE OR OVERFLOW ROOF DRAIN
ORG	ORGANIC
ORIG	ORIGINAL
ORN	ORNAMENTAL
OSHA	OCCUPATIONAL SAFETY AND HEALTH ADMINSTRATION
OUT	OUTLET
OZ	OUNCE
PAR	PARALLEL OR PARAPET
PARA	PARAGRAPH
PART	PARTIAL
PAT	PATTERN
PB	PUSHBUTTON
PBD	PARTICLEBOARD
PC	PIECE, POLYCARBONATE OR PORTLAND CEMENT
PCA	PORTLAND CEMENT ASSOCIATION
PCC	PRECAST CONCRETE
PCCP	CONCRETE PAVEMENT
PCD	PAPER CUP DISPENSER
PCF	POUNDS PER CUBIC FOOT
PCP	PORTLAND CEMENT PLASTER
PED	PEDESTAL
PEN	PENETRATE
PEND	PENDANT
PERF	PERFORATED
PERIM	PERIMETER
PERP	PERPENDICULAR
PGBD	PEGBOARD
PHAR	PHARMACY
PHOTO	PHOTOGRAPH
PHS	PHILLIPS HEAD SCREW
PKG	PACKAGE
PL	PROPERTY LINE
PL GL	PLATE GLASS
PLAM	PLASTIC LAMINATE
PLAS	PLASTER OR PLASTIC
PLBG	PLUMBING
PLYWD	PLYWOOD
PMTL	PAINTED METAL
PNEU	PNEUMATIC
PNL	PANEL
PO	POST OFFICE PURCHASE ORDER
PO	PURCHASE ORDER POST OFFICE
POLY	POLYETHYLENE (PLASTIC)
PR	PAIR
PRCST	PRECAST
PREFAB	PREFABRICATE
PREFIN	PREFINISH
PRELIM	PRELIMINARY
PREP	PREPARATION
PRESS	PRESSURE
PREV	PREVIOUS
PRKG	PARKING
PRMLD	PREMOLDED
PROJ	PROJECT
PROP	PROPERTY
PSF	POUNDS PER SQUARE FOOT
PSI	POUNDS PER SQUARE INCH
PT	PAINT, PNEUMATIC TUBE, OR PRESSURE TREATED
PTD	PAPER TOWEL DISPENSER
PTN	PARTITION
PVC	POLYVINYL CHLORIDE (PLASTIC)
PVG	PAVING
PWR	POWER
QA	QUALITY ASSURANCE
QC	QUALITY CONTROL
QRY	QUARRY
QT	QUARRY TILE
QTB	QUARRY TILE BASE
QTF	QUARRY TILE FLOOR
QTR	QUARTER
QTY	QUANTITY
QUAD	QUADRANT
QUAL	QUALITY
R	RADIUS OR RISER
RA	RETURN AIR
RAD	RADIATOR
RB	RESILIENT BASE OR RUBBER BASE
RB HK	ROBE HOOK
RBM	REINFORCED BRICK MASONRY
RBR	RUBBER
RC	REMOTE CONTROL
RCP	REFLECTED CEILING PLAN
RCVR	RECEIVER
RD	ROAD OR ROOF DRAIN
REC	RECESSED
RECD	RECEIVED
RECPT	RECEPTACLE
RECT	RECTANGLE
REF	REFERENCE OR REFRIGERATOR
REFR	REFRACTORY REFRIGERATION
REFR	REFRIGERATION REFRACTORY
REG	REGISTER
REINF	REINFORCE
REP	REPAIR
REPL	REPLACE
REQ	REQUIRE
REQD	REQUIRED
RESIL	RESILIENT
RET	RETURN
REV	REVISION
RF	RADIO FREQUENCY
RFG	ROOFING
RFI	REQUEST FOR INFORMATION
RFP	REQUEST FOR PROPOSAL
RH	RIGHT HAND
RHMS	ROUND HEAD MACHINE SCREW
RHR	RIGHT HAND REVERSE
RHWS	ROUND HEAD WOOD SCREW
RL	ROOF LEADER
RLG	RAILING
RM	ROOM
RND	ROUND
RO	ROUGH OPENING
ROW	RIGHT OF WAY
RPM	REVOLUTIONS PER MINUTE
RS	ROUGH SAWN
RT	RIGHT
RV	ROOF VENT
RVS	REVERSE
RWD	REDWOOD
RWL	RAIN WATER LEADER
SA	SUPPLY AIR
SALV	SALVAGE
SAMP	SAMPLE
SAN	SANITARY
SAT	SUSPENDED ACOUSTICAL TILE
SATC	SUSPENDED ACOUSTICAL TILE CEILING
SB	SPLASH BLOCK
SBS	STYRENE BUTADIEN STYRENE
SBSTR	SUBSTRATE
SC	SHADING COEFFICIENT OR SOLID CORE
SCH	SCHOOL
SCHED	SCHEDULE
SCHEM	SCHEMATIC
SCP	SCUPPER
SCRN	SCREEN
SCT	STRUCTURAL CLAY TILE
SCWD	SOLID CORE WOOD DOOR
SD	SHOP DRAWINGS, SMOKE DETECTOR, OR SOAP DISPENSER;
SDG	SIDING
SECT	SECTION
SEG	SEGMENT
SEL	SELECT
SEP	SEPARATE
SF	SQUARE FOOT (FEET)
SFTWD	SOFTWOOD
SGD	SLIDING GLASS DOOR
SGL	SINGLE
SHR	SHOWER
SHR HD	SHOWER HEAD
SHRD	SHOWER DRAIN
SHT	SHEET
SHT MTL FLASH	SHEET METAL (FLASHING)
SHTHG	SHEATHING
SHV	SHELVING
SIM	SIMILAR
SJ	SCORED JOINT
SJI	STEEL JOIST INSTITUTE
SK	SKETCH
SKLT	SKYLIGHT
SLD WDW	HORIZONTAL SLIDING WINDOW
SLDG	SLIDING
SLNT	SEALANT
SM	SHEET METAL
SMK	SMOKE
SND	SANITARY NAPKIN DISPENSER
SND INS	SOUND INSULATION
SNDU	SANITARY NAPKIN DISPOSAL UNIT
SPEC	SPECIFICATION
SPKLR	SPRINKLER
SPKR	SPEAKER
SPLY	SUPPLY
SQ	SQUARE
SQ IN	SQUARE INCH
SQ YD	SQUARE YARD
SS	SANITARY SEWER OR SERVICE SINK
SST	STAINLESS STEEL
ST	STAIRS OR STREET
STC	SOUND TRANSMISSION CLASS
STD	STANDARD
STIF	STIFFENER
STL JST	STEEL JOIST
STL LNTL	STEEL LINTEL
STL PL	STEEL PLATE
STL RF DK	STEEL ROOF DECK
STL TB	STEEL TUBE
STL TR	STEEL TRUSS
STNLS	STAINLESS
STOR	STORAGE
STR	STRINGERS
STRUCT	STRUCTURAL
STRUCT STL	STRUCTURAL STEEL
SUB	SUBSTITUTE
SURF	SURFACE
SUSP	SUSPEND
SUSP CLG	SUSPENDED CEILING
SV	SHEET VINYL
SW	SWITCH
SWDR	SWING DOOR
SYM	SYMBOL
SYNTH	SYNTHETIC
SYS	SYSTEM
T	TREAD
T&G	TONGUE AND GROOVE
T&M	TIME AND MATERIALS
TB	THROUGH BOLT OR TOWEL BAR
TCA	TILE COUNCIL OF AMERICA
TCP	TELEPHONE CONTROL PANEL TEMPERATURE CONTROL PANEL; TRAFFIC CONTROL PLAN
TD	TOWEL DISPENSER
TECH	TECHNICAL
TEL	TELEPHONE
TEMP	TEMPERATURE OR TEMPORARY
TER	TERRAZZO
THD	THREAD
THERM	THERMAL
THK	THICKNESS
THRES	THRESHOLD
THRU	THROUGH
THRUOUT	THROUGHOUT
TK BD	TACKBOARD
TMPD	TEMPERED
TMPD GL	TEMPERED GLASS
TN	TRUE NORTH
TO	TOP OF ___
TO FDN	TOP OF FOUNDATION
TOB	TOP OF BEAM
TOM	TOP OF MASONRY
TOP	TOP OF PARAPET
TOS	TOP OF STEEL
TOW	TOP OF WALL
TPD	TOILET PAPER DISPENSER
TPH	TOILET PAPER HOLDER
TR	TOWEL RACK
TRANS	TRANSOM
TRANS WD FIN	TRANSPARENT WOOD FINISH
TRTD	TREATED
TS	TENSILE STRENGTH OR TUBE STEEL
TSTAT	THERMOSTAT
TV	TELEVISION
TYP	TYPICAL
U	HEAT TRANSFER COEFFICIENT
UC	UNDERCUT
UCD	UNDERCUT DOOR
UGND	UNDERGROUND
UL	UNDERWRITERS LABORATORIES
ULT	ULTIMATE
UNFIN	UNFINISH
UON	UNLESS OTHERWISE NOTED
UPS	UNINTERRUPTIBLE POWER SUPPLY
UR	URINAL
UTIL	UTILITY
UV	ULTRAVIOLET
V	VOLT
VAC	VACUUM
VAR	VARIES
VCT	VINYL COMPOSITION TILE VITRIFIED CLAY TILE
VEH	VEHICLE
VENT	VENTILATION
VERT	VERTICAL
VEST	VESTIBULE
VFAT	VINYL FACED ACOUSTICAL TILE
VIC	VICINITY
VID	VIDEO
VIF	VERIFY IN FIELD
VNR	VENEER
VOC	VOLATILE ORGANIC COMPOUND
VOL	VOLUME
VOLT	VOLTAGE
VP	VENEER PLASTER
VR	VAPOR RETARDER
VTR	VENT THROUGH ROOF
VWC	VINYL WALL COVERING
VWF	VINYL WALL FABRIC
W	WIDE OR WEST
W/	WITH
W/O	WITHOUT
WARR	WARRANTY
WBL	WOOD BLOCKING
WC	WALL COVERING OR WATER CLOSET
WC WL HNG	WATER CLOSET, WALL HUNG
WCHR	WATER CHILLER
WCL WL MTD	WATER COOLER, WALL HUNG
WD	WOOD
WDW	WINDOW
WF	WIDE FLANGE
WFAB	WALL FABRIC
WFR	WOOD FRAME
WFS	WOOD FURRING STRIPS
WH	WATER HEATER
WHSE	WAREHOUSE
WLD	WELDED
WM	WIRE MESH
WP	WATERPROOFING
WPD	WATER PRESSURE DROP
WPM	WATERPROOF MEMBRANE
WR	WEATHER RESISTANT
WS	WEATHERSTRIP
WSCT	WAINSCOT
WT	WEIGHT
WWF	WELDED WIRE FABRIC
X BRACE	CROSS BRACE
XPS	EXTRUDED POLYSTYRENE BOARD (INSULATION)
YD	YARD
YR	YEAR

CONSTRUCTION DOCUMENTS SUBMISSION

Revisions	Date
-	-
-	-
-	-
-	-
-	-
-	-
-	-
-	-
-	-

CONSULTANTS:

GLMV Architecture
1160 Dairy Ashford, Suite 200
Houston, TX 77079
Tel: (281) 870-1914 Fax: (281) 870-1734
www.glmv.com

GF Garner·Fritsche ENGINEERING, INC.
6565 West Loop South, Suite 560, Bellaire, TX 77401
713.432.1422 - Fax 713.432.1253
www.garnerfritsche.com
Texas Reg. No. F-5712
GFE Project No. 13060

REGISTERED ARCHITECT STEVEN E. WO... 11127 STATE OF TEXAS 9/30/2014

ARCHITECT/ENGINEERS:

Atriax GROUP

Drawing Title: ARCHITECTURAL ABBREVIATIONS

Approved: Project Director
-
-
VAPAHCS PLANNING AND ENGINEERING

Project Title: 580-13-403: Renovate 2nd Floor B-100 for Diagnostic and Therapy Care Line

Location: MEDICAL CENTER HOUSTON TX

Date: 09/30/2014 | Checked: SEW | Drawn: JSY

Project Number: 580-13-403

Building Number: B-100

Drawing Number: GI002

Dwg. 02 of 40

Office of Construction and Facilities Management

Department of Veterans Affairs

VA FORM 08-6231

L:\13043.030\E - CAD\1. CONDOCS\DTC_G002.dwg 9-29-14 11:49:56 AM jsyoo

three inches = one foot; one and one half inches = one foot; one inch = one foot; three quarters inch = one foot; one half inch = one foot; three eighths inch = one foot; one quarter inch = one foot; one eighth inch = one foot

EGRESS ANALYSIS PLAN LEGEND:

- PROJECT LIMITS
- EXISTING CONSTRUCTION TO REMAIN
- NEW CONSTRUCTION
- FIRE RESISTIVE RATED LINE, 1 HOUR
- FIRE RESISTIVE RATED LINE, 2 HOUR
- SMOKE BARRIER LINE
- FEC — FIRE EXTINGUISHER CABINET

1. SQUARE FOOTAGE
2. SQUARE FOOTAGE PER OCCUPANT TABLE 7.3.1.2
3. NUMBER OF OCCUPANTS
4. NUMBER OF OCCUPANTS
5. SUM OF OCCUPANTS TO POINT ALONG EXIT PATH
6. INCHES WIDTH PER OCCUPANT
7. INCHES WIDTH REQUIRED
8. INCHES WIDTH PROVIDED

TRAVEL DISTANCE

COMMON PATH OF TRAVEL		
PATH	ACTUAL	ALLOWED
A	30'	100'
B	39'	100'
TRAVEL DISTANCE LIMIT		
PATH	ACTUAL	ALLOWED
C	132'	200'

LIFE SAFETY FLOOR PLAN GENERAL NOTES:

A. EXISTING FIRE-RATED CONSTRUCTION TO REMAIN.

B. PROVIDE FIRE-RATED OPENING PROTECTIVES, AS NECESSARY, AT NEW THRU WALL PENETRATIONS TO MAINTAIN FIRE-RATED CONSTRUCTION.

C. WITHIN PROJECT LIMITS OF RENOVATED CONSTRUCTION AT ALL EXISTING FIRE-RATED CONSTRUCTION TO REMAIN: ALL ABANDONED OR UNUSED WALL PENETRATIONS, THRU EXISTING FIRE-RATED WALLS, SHALL BE SEALED/CLOSED, WITH APPROPRIATE FIRE-RATED PROTECTIVES, TYPICAL.

D. UPGRADE EXISTING WALLS FOR NEW FIRE RATING AS SHOWN ON PLANS.

CODE ANALYSIS:

PROJECT NAME: DEPARTMENT OF VETERANS AFFAIRS RENOVATION OF SECOND FLOOR B-100 FOR DIAGNOSTIC AND THERAPY CARE LINE

PROJECT ADDRESS: MICHAEL E. DEBAKEY VA MEDICAL CENTER, 2002 HOLCOMBE BLVD HOUSTON TX 77030

JURISDICTION: FEDERAL GOVERNMENT

PROJECT DESCRIPTION:

PROJECT SCOPE OF WORK IS TO RENOVATE AN EMPTY SPACE OF APPROXIMATELY 2,500 GSF ON THE SECOND FLOOR OF MAIN HOSPITAL BUILDING B-100 FOR A DIAGNOSTIC AND THERAPEUTIC CARE LINE RECOVERY AREA.

THE NEW RENOVATION WILL MATCH VA HOSPITAL STANDARDS.

SCOPE OF WORK INCLUDES TEMPORARY CONSTRUCTION PARTITIONS, SELECTIVE DEMOLITION, CONSTRUCTION OF NON-LOAD BEARING PARTITIONS, INSTALL MECHANICAL, ELECTRICAL AND PLUMBING WORK, AND NEW FINISHES.

ALTERNATE #1

ROOM 1A-511 TO BE A STORAGE ROOM WITH 1 HOUR RATED CONSTRUCTION & RATED DOOR FRAME & HARDWARE

PROVIDE SHEET VINYL FLOORS & INTEGRAL BASE, PAINTED WALLS & LAY IN CEILING SYSTEM.

DELETE SLIDING ICU DOOR, SINK W/ PLUMBING, ELECTRICAL OUTLETS, ACCESSORIES & WALL PROTECTION. PROVIDE SCHEDULED FLOOR, WALL & CEILING FINISHES

ALTERNATE #2

IN ADDITION TO ALTERNATE #1, ROOM 1A-512 TO BE COMBINED W/ 1A-511 INTO A LARGER STORAGE ROOM W/ RATED WALL CONSTRUCTION.

SHELL 1A-503A AS PART OF ALTERNATE #2. FINISHES TO MATCH 1A-503, DELETE SLIDING ICU DOOR, SINK W/ PLUMBING, ELECTRICAL OUTLETS, ACCESSORIES & WALL PROTECTION. PROVIDE SCHEDULED FLOOR, WALL & CEILING FINISHES

ALTERNATE #3

IN ADDITION TO ALTERNATE #2, DELETE ALL FLOOR, WALL & CEILING FINISHES IN 1A-511, 1A-512 & 1A-503A. DELETE ALL ASSOCIATED PLUMBING, FUR DOWNS, ACCESSORIES, ETC. PROVIDE MINIMAL CODE COMPLAINT. LIGHTING AND HVAC IN SPACES. PROVIDE STOREROOM LOCKSET ON DOORS.

APPLICABLE BUILDING CODES

A/E SUBMISSION INSTRUCTIONS FOR MINOR AND NRM CONSTRUCTION PROGRAM: VA PROGRAM GUIDE, PG-18-15, VOLUME C NOV 2008

2012 INTERNATIONAL BUILDING CODE (IBC)

2012 INTERNATIONAL MECHANICAL CODE

2012 INTERNATIONAL PLUMBING CODE

2011 NATIONAL ELECTRICAL CODE, NFPA 70

NFPA 13, STANDARD FOR THE INSTALLATION OF SPRINKLER SYSTEMS, 2013 EDITION

NFPA 72, NATIONAL FIRE ALARM CODE, 2013 EDITION

NFPA 99, STANDARD FOR HEALTH CARE FACILITIES, 2012 EDITION

2012 NFPA 101, LIFE SAFETY CODE

VA FIRE PROTECTION DESIGN MANUALS

ASHRAE GUIDELINES AND STANDARDS 90.1, 2013 EDITION

THE ARCHITECTURAL BARRIERS ACT(ABA) AS OF SEP 15, 2010 WITH VA SUPPLEMENTS

AMERICAN NATIONAL STANDARDS INSTITUTE (ANSI)

AMERICAN SOCIETY OF MECHANICAL ENGINEERS (ASME)

OCCUPATIONAL SAFETY AND HEALTH ACT (OSHA)

2010 GUIDELINES FOR DESIGN AND CONSTRUCTION OF HOSPITAL AND HEALTH CARE FACILITIES-AIA

ASSOCIATED AIR BALANCING COUNCIL STANDARDS (AABC)

UNDERWRITERS' LABORATORIES STANDARDS

ILLUMINATING ENGINEERING SOCIETY STANDARDS

GUIDELINES FOR ENVIRONMENTAL INFECTION CONTROL IN HEALTH CARE FACILITIES (CDC)

JOINT COMMISSION ACCREDITATION MANUAL FOR HOSPITALS, ENVIRONMENT OF CARE STANDARDS

OCCUPANCY CLASSIFICATION: NEW HEALTH CARE PER NFPA101 CHAPTOR 6,

CONSTRUCTION TYPE: EXISTING BLDG. TYPE I SPRINKLERED

PROJECT FLOOR AREA: 2,500 SQ. FT.

HEIGHT ABOVE GROUND: SECOND FLOOR

FIRE PROTECTION SYSTEM: FULLY SPRINKLERED PER NFPA 13

OCCUPANCY EGRESS ANALYSIS PER LIFE SAFTY PLAN ON THIS SHEET

MEANS OF EGRESS REQUIREMENTS

COMMON PATH OF TRAVEL SHALL NOT EXCEED 100 FT
PER NFPA 101 18.2.5.3

TRAVEL DISTANCE SHALL NOT EXCEED 200 FT
PER NFPA 101 18.2.6.2.1 – EXISTING EXIT

CORRIDOR FIRE-RESISTANCE RATING: 1 HOUR
AS EXISTING BLDG HAS APPROVED SPRINKLER SYSTEM IN ACCORDANCE WITH NFPA101 9.7.1.1(1)

FIRE EXTINGUISHER GENERAL NOTES:

- NOTE: ALL FIRE-RESISTANT CONSTRUCTION TO BE OF TYPE X GYPSUM BOARD.

PROVIDE FIRE EXTINGUISHERS AS REQUIRED BY GOVERNING AUTHORITIES FOR TYPE, CAPACITY, LOCATION AND ACCESSIBILITY.

PROVIDE CLASS K FIRE EXTINGUISHERS IN KITCHENS, ALL OTHER FIRE EXTINGUISHERS TO BE OF CLASS ABC, TYPICAL.

PROVIDE IN-WALL BLOCKING FOR MOUNTING OF FIRE EXTINGUISHERS, AS NECESSARY.

FIRE EXTINGUISHER CABINETS LOCATED IN WALLS OR PARTITIONS SHALL BE FULLY RECESSED, TYPICAL.

NO PART OF FIRE EXTINGUISHER CABINET, INCLUDING TRIM OR HANDLES, MAY PROJECT MORE THAN 4 INCHES BEYOND THE FACE OF WALL OR PARTITION.

FIRE EXTINGUISHER CABINETS LOCATED IN FIRE-RATED PARTITIONS MUST EITHER BE FIRE-RATED EXTINGUISHER CABINETS OR OPENING PROTECTION MUST BE PROVIDED TO MAINTAIN INDICATED FIRE RESISTIVE DESIGN ASSEMBLY OF WALL OR PARTITION.

THE FIRE EXTINGUISHER QUANTITIES AND LOCATIONS SHOWN ON THIS DRAWING ARE BASED ON THE FOLLOWING CRITERIA:
75 FEET MAXIMUM TRAVEL DISTANCE TO UNIT;
11,250 SQ. FT. MAXIMUM FLOOR AREA PER UNIT;
WITHIN 30 FEET OF COMMERCIAL COOKING EQUIPMENT.

FIRE EXTINGUISHER QUANTITIES AND LOCATIONS SHOWN ON THIS DRAWING ARE TO BE CONSIDERED MINIMUM REQUIRED. CONSULT WITH LOCAL FIRE MARSHALL FOR APPROVAL OF BOTH LOCATIONS AND QUANTITIES REQUIRED.

CONTRACTOR TO PROVIDE FIRE EXTINGUSHER CABINETS SIZED FOR 2 1/2 GALLON PRESSURIZED WATER EXTINGUISHER.

EXTINGUISHER BY OTHERS

LEGEND: FEC

FIRE EXTINGUISHER LOCATED IN RECESSED CABINET. PROVIDE DOOR (MANUF. MAY VARY) W/ EITHER RECESSED OR HAIRPIN HANDLE W/ A TOTAL PROJECTION OF NOT MORE THAN 4". RE: A563.F6 OR F8.

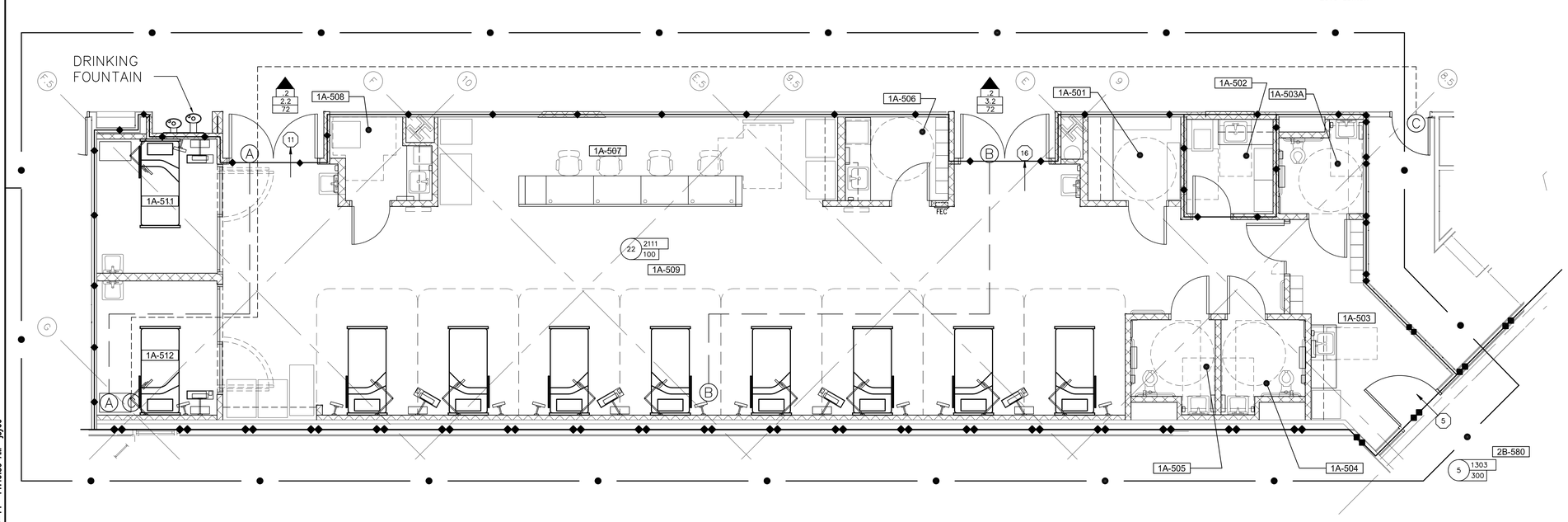

PLUMBING FIXTURES

PROJECT IS LOCATED INSIDE OF VA HOSPITAL, THEREFORE PLUMBING FIXTURE PROVIDED HEREIN FOLLOWED REQUIREMENTS FOR PHASE II RECOVERY, SECTION 2.2-3.3.3.4 IN 2010 GUIDELINES FOR DESIGN AND CONSTRUCTION OF HEALTH CARE FACILITIES

DESCRIPTION	REQUIRED	PROVIDED
STAFF TOILET; DIRECT ACCESS TO WORK SPACE	1	1
PATIENT TOILET; 1 PER 8 STRETCHERS OR FEWER	2	2
LAVATORIES; 1 PER ROOM AND 1 PER 4 STRETCHERS	4	4
DRINKING FOUNTAIN	1	1
CLINICAL SINK	1	1

F4 LIFE SAFETY PLAN

0' 4' 8' 12'
1/4"=1'-0"

PLAN N

CONSTRUCTION DOCUMENTS SUBMISSION

Revisions	Date
-	-
-	-
-	-
-	-
-	-
-	-
-	-
-	-
-	-

CONSULTANTS:

GLMV Architecture
1160 Dairy Ashford, Suite 200
Houston, TX 77079
Tel: (281) 870-1914 Fax: (281) 870-1734
www.glmv.com

Garner-Fritsche ENGINEERING, INC.
6565 West Loop South, Suite 560, Bellaire, TX 77401
713.432.1422 - Fax 713.432.1253
www.garnerfritsche.com
Texas Reg. No. F-5712
GFE Project No. 13060

REGISTERED ARCHITECT STEVEN E. WIGGINS 11127 STATE OF TEXAS

ARCHITECT/ENGINEERS:

Atriax GROUP

Drawing Title: LIFE SAFETY + CODES

Approved: Project Director
-
-
VAPAHCS PLANNING AND ENGINEERING

Project Title: 580-13-403: Renovate 2nd Floor B-100 for Diagnostic and Therapy Care Line

Location: MEDICAL CENTER HOUSTON TX

Date: 09/30/2014 | Checked: SEW | Drawn: JSY

Project Number: 580-13-403

Building Number: B-100

Drawing Number: GI003

Dwg. 03 of 40

Office of Construction and Facilities Management

Department of Veterans Affairs

VA FORM 08-6231

L:\13043.030\E - CAD\1. CONDOCS\DTC_0003.dwg 9-29-14 11:49:59 AM jsyoo

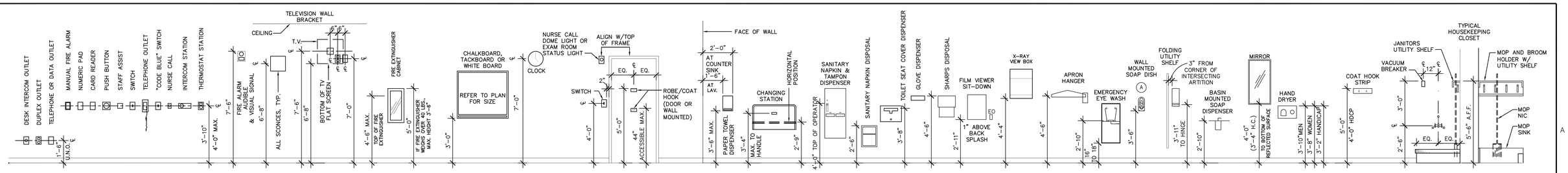

A1 TYPICAL MOUNTING HEIGHTS

0' 1' 2' 4'
3/8"=1'-0"

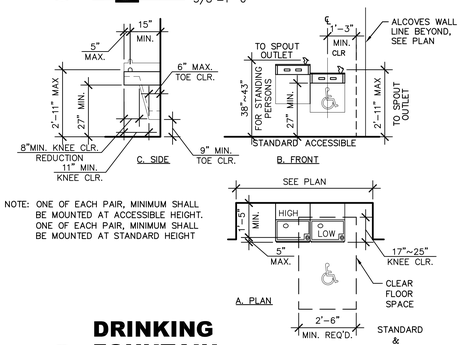

NOTE: ONE OF EACH PAIR, MINIMUM SHALL BE MOUNTED AT ACCESSIBLE HEIGHT. ONE OF EACH PAIR, MINIMUM SHALL BE MOUNTED AT STANDARD HEIGHT

C1 DRINKING FOUNTAIN

0' 1' 2' 3'
1/2"=1'-0"

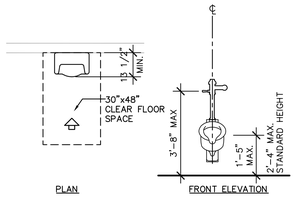

C2 TYP. ACCESSIBLE URINAL

0' 1' 2' 4'
3/8"=1'-0"

SPACING. THE SPACE BETWEEN THE WALL AND THE GRAB BAR SHALL BE 1 1/2 INCHES (38 MM). THE SPACE BETWEEN THE GRAB BAR AND PROJECTING OBJECTS BELOW AND AT THE ENDS SHALL BE 1 1/2 INCHES (38 MM) MINIMUM. THE SPACE BETWEEN THE GRAB BAR AND PROJECTING OBJECTS ABOVE SHALL BE 12 INCHES (305 MM) MINIMUM.

EXCEPTION: THE SPACE BETWEEN THE GRAB BARS AND SHOWER CONTROLS, SHOWER FITTINGS, AND OTHER GRAB BARS ABOVE SHALL BE PERMITTED TO BE 1 1/2 INCHES (38 MM) MINIMUM.

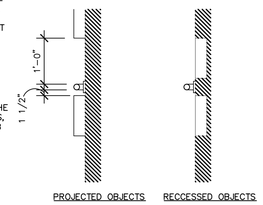

C4 GRAB BAR SPACING

NTS

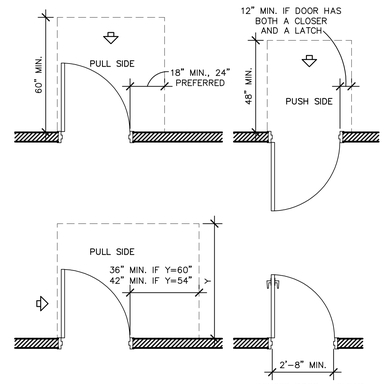

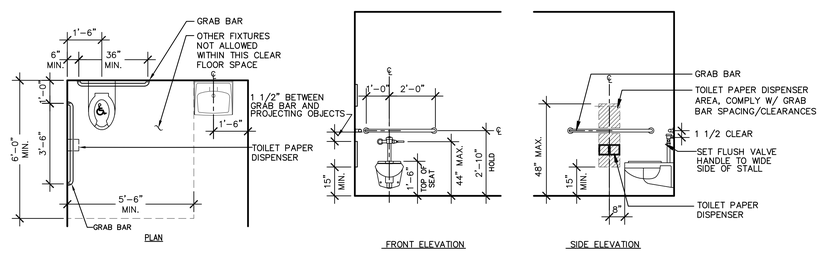

D1 TOILET STALL DETAILS

NTS

VA

NOTES:

A/E SHALL LOCATE GRAB BARS AND TOILET ACCESSORIES IN ACCORDANCE WITH CHAPTER 6 OF THE ADA–ABA ACCESSIBILITY STANDARD.

VA BARRIER FREE DESIGN GUIDE PG–18–13 SPECIFIES LARGER WHEELCHAIR ACCESSIBLE STALLS AND FRONT TRANSFER (AMBULATORY ACCESSIBLE) STALLS THAN REQUIRED BY ADA–ABAAS. GRAB BARS ARE REQUIRED IN ALL TOILET STALLS, NOT JUST ACCESSIBLE STALLS.

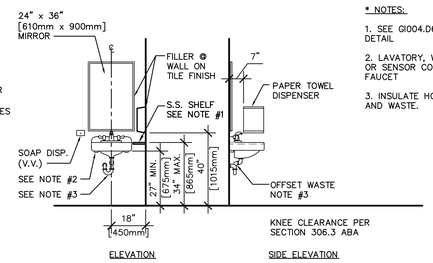

* NOTES:

1. SEE GI004.D6 FOR T–45 DETAIL
2. LAVATORY, WITH WRIST OR SENSOR CONTROL FAUCET
3. INSULATE HOT SUPPLY AND WASTE.

D4 TOILET STALL DETAILS

NTS

VA

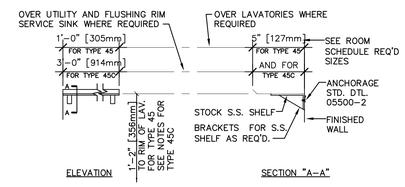

GENERAL NOTES:

1. SEE AS211.D4 FOR LOCATION OF T–45 S.S. SHELF AND AF621 FOR JSN# A5182
2. TOP OF SHELF TYPE 45C SHALL BE LOCATED 1'–5" [432mm] ABOVE RIM OF UTILITY SINK.
3. WHERE SHELF TYPE 45C OCCURS ABOVE FLUSHING RIM SERVICE SINK IT SHALL CLEAR FITTING SUPPORT A MINIMUM OF 2" [51mm].
4. SEE ARCH. PLANS FOR EXTENT OF SHELVING AND ACTUAL SPACING OF BRACKETS.

D6 SHELVES TYPE 45 & 45C

NTS

VA

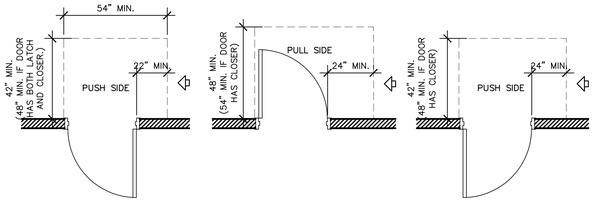

D8 ACCESSIBLE MANEUVERING CLEARANCES AT DOORS

0' 1' 2' 4'
3/8"=1'-0"

CONSTRUCTION DOCUMENTS SUBMISSION

Revisions:	Date
–	–
–	–
–	–
–	–
–	–
–	–
–	–
–	–
–	–

CONSULTANTS:

GLMV Architecture
1160 Dairy Ashford, Suite 200
Houston, TX 77079
Tel: (281) 870-1914 Fax: (281) 870-1734
www.glmv.com

Garner-Fritsche ENGINEERING, INC.
6565 West Loop South, Suite 560, Bellaire, TX 77401
713.432.1422 - Fax 713.432.1253
www.garnerfritsche.com
Texas Reg. No. F-5712
GFE Project No. 13060

REGISTERED ARCHITECT STEVEN E. FRICK 11127 STATE OF TEXAS

ARCHITECT/ENGINEERS:

Atriax GROUP

Drawing Title	ACCESSIBILITY + MOUNTING HEGHTS
Approved: Project Director	– – VAPAHCS PLANNING AND ENGINEERING
Project Title	580-13-403: Renovate 2nd Floor B-100 for Diagnostic and Therapy Care Line
Location	MEDICAL CENTER HOUSTON TX
Date	09/30/2014
Checked	SEW
Drawn	JSY
Project Number	580-13-403
Building Number	B-100
Drawing Number	GI004
Dwg.	04 of 40

Office of Construction and Facilities Management

Department of Veterans Affairs

VA FORM 08-6231

L:\13043.030\E - CAD\1. CONDOCS\DTC_G004.dwg 9-29-14 11:50:03 AM jsyoo

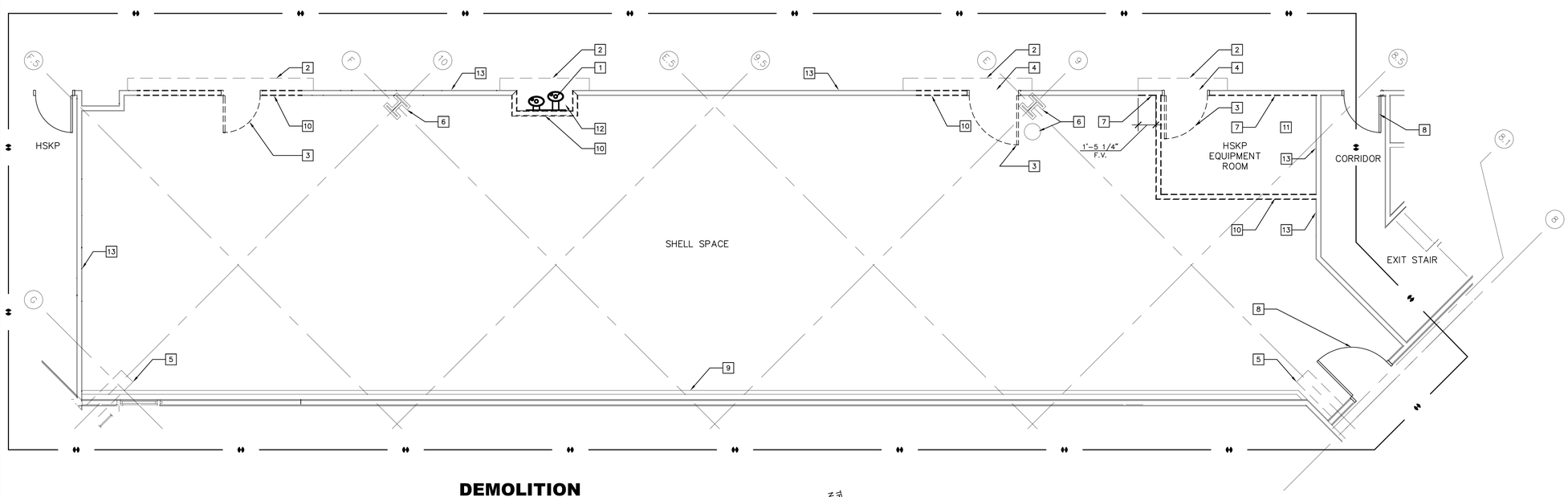

A DEMOLITION FLOOR PLAN

0' 2' 4' 6'
1/4"=1'-0"

TRUE NORTH
PLAN N

DEMOLITION PLAN NOTES:

1. REMOVE EXISTING PLUMBING FIXTURES PER MEP DRAWINGS. RETAIN FOR REINSTALLATION AT COMPLETION OF PROJECT. REFER TO MEP DRAWINGS FOR DEMOLITION OF WATER & DRAIN LINES
2. ERECT TEMPORARY CONSTRUCTION PARTITIONS AS DIRECTED BY V.A.
3. EXIST DOORS, FRAME TO BE REMOVED, SALVAGE AND RETURN TO V.A.
4. ROOM SIGNAGE TO BE REMOVED AND RETURNED TO V.A., TYP
5. EXISTING STRUCTURE ABOVE TO REMAIN
6. EXISTING STRUCTURE COLUMN / PLUMBING PIPE TO REMAIN
7. REMOVE EXIST FINISH ONLY TO PREPARE FURR OUT W/ STUD SISTERING PER DETAIL AS563.E6
8. EXISTING DOOR & FRAME TO REMAIN
9. EXISTING SHAFT WALL CONSTRUCTION TO REMAIN
10. EXISTING PARTITIONS TO BE REMOVED
11. REMOVE FLOOR FINISH, BASE AND CEILING. REFER TO MEP DRAWINGS FOR DEMOLITION OF LIGHTS & HVAC SYSTEMS
12. REMOVE CEILING AND FRAME @ ALCOVE
13. EXISTING PARTITION TO REMAIN

LEGEND:

- EXISTING TO BE REMOVED
- EXISTING TO REMAIN
- NEW
- FIRE RESISTIVE RATED LINE, 1 HOUR
- PROJECT LIMITS
- EXISTING DOOR TO REMAIN
- EXISTING DOOR TO BE REMOVED

DEMOLITION GENERAL NOTES:

1. REMOVED DOORS, FRAMES AND HARDWARE MAY BE RETAINED AND REUSED ON PROJECT IF CORRECT SIZE, SWING, FUNCTIONALITY AND FINISH FOR SCHEDULED LOCATION AND IN LIKE NEW CONDITION.
2. FIELD VERIFY EXISTING CONDITIONS AND COMPARE WITH ALL DRAWINGS TO DETERMINE EXTENT OF DEMOLITION REQUIRED. REPORT ANY DISCREPANCIES TO VA. C.O.R. PRIOR TO START OF WORK.
3. CONTRACTOR SHALL NOTIFY NETWORK SERVICES PRIOR TO THE DEMOLITION OF ANY TELECOMMUNICATIONS OUTLETS.
4. PROTECT EXISTING MATERIAL TO REMAIN AT ALL TIMES DURING CONSTRUCTION.
5. DEMOLITION SCOPE TO INCLUDE REMOVAL OF ALL EXISTING ELEMENTS AS REQUIRED TO COMPLETE SCOPE OF WORK/CONSTRUCTION INCLUDED IN THESE DOCUMENTS, WHETHER OR NOT SPECIFICALLY INDICATED HEREIN.
6. ALL DIMENSIONS INDICATED ON THIS SHEET ARE TO EXISTING CONSTRUCTION, UNLESS OTHERWISE INDICATED.
7. REFER TO MEP DRAWINGS FOR CORING AND SLAB CUTTING OR OTHER DEMOLITION REQUIREMENTS, IF NECESSARY, FOR INSTALLATION OF NEW MEP SYSTEMS.
8. REMOVE WALL COVERINGS AND PREPARED TO RECEIVE NEW SCHEDULE WORK, TYPICAL.
9. LEAVE SUBSTRATE AT REMOVED MATERIAL CLEAN, FREE OF DEBRIS AND PREPARED TO RECEIVE NEW SCHEDULE WORK, TYPICAL.
10. REFER TO MECHANICAL, ELECTRICAL AND PLUMBING DRAWINGS FOR REMOVAL AND/OR RELOCATION OF EXISTING MEP ELEMENTS CONFLICTING WITH SCHEDULED NEW CONSTRUCTION.
11. ERECT BARRIERS TO PROHIBIT UNAUTHORIZED ACCESS FROM EXISTING BUILDINGS INTO CONSTRUCTION AREA. MAINTAIN BARRIERS THROUGHOUT CONSTRUCTION.
12. AT ALL REMOVED ELEMENTS, REMOVE ALL ASSOCIATED ANCHORS, BACK BOXES, ETC., UNLESS NOTED OTHERWISE. WHERE ANCHORS CANNOT BE REMOVED, CUT ANCHORS BACK BELOW FINISH SURFACE.
13. REFER TO PROJECT MANUAL FOR REQUIREMENTS FOR REMOVAL, REUSE AND DISPOSAL OF ALL REMOVED MATERIAL.

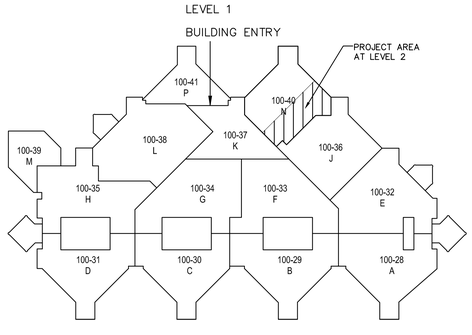

CONSTRUCTION DOCUMENTS SUBMISSION

Revisions:	Date
-	-
-	-
-	-
-	-
-	-
-	-
-	-
-	-
-	-
-	-

CONSULTANTS:

GLMV Architecture
1100 Dairy Ashford, Suite 200
Houston, TX 77079
Tel: (281) 870-1914 Fax: (281) 870-1734
www.glmv.com

Garner-Fritsche ENGINEERING, INC.
6565 West Loop South, Suite 560, Bellaire, TX 77401
713.432.1422 - Fax 713.432.1253
www.garnerfritsche.com
Texas Reg. No. F-5712
GFE Project No. 13060

REGISTERED ARCHITECT STEVEN E. WIGHT 11127 DATE 09 Sep 2014

ARCHITECT/ENGINEERS:

Atriax GROUP

Drawing Title: DEMOLITION FLOOR PLAN

Approved Project Director: - - VAPAHCS PLANNING AND ENGINEERING

Project Title: 580-13-403: Renovate 2nd Floor B-100 for Diagnostic and Therapy Care Line

Location: MEDICAL CENTER HOUSTON TX

Date: 09/30/2014 | Checked: SEW | Drawn: JSY

Project Number: 580-13-403

Building Number: B-100

Drawing Number: AD101

Dwg. 05 of 40

Office of Construction and Facilities Management

Department of Veterans Affairs

VA FORM 08-6231

L:\13043.030\E - CAD\1. CONDOCS\DTC_D101.dwg 9-29-14 11:50:05 AM jsyoo

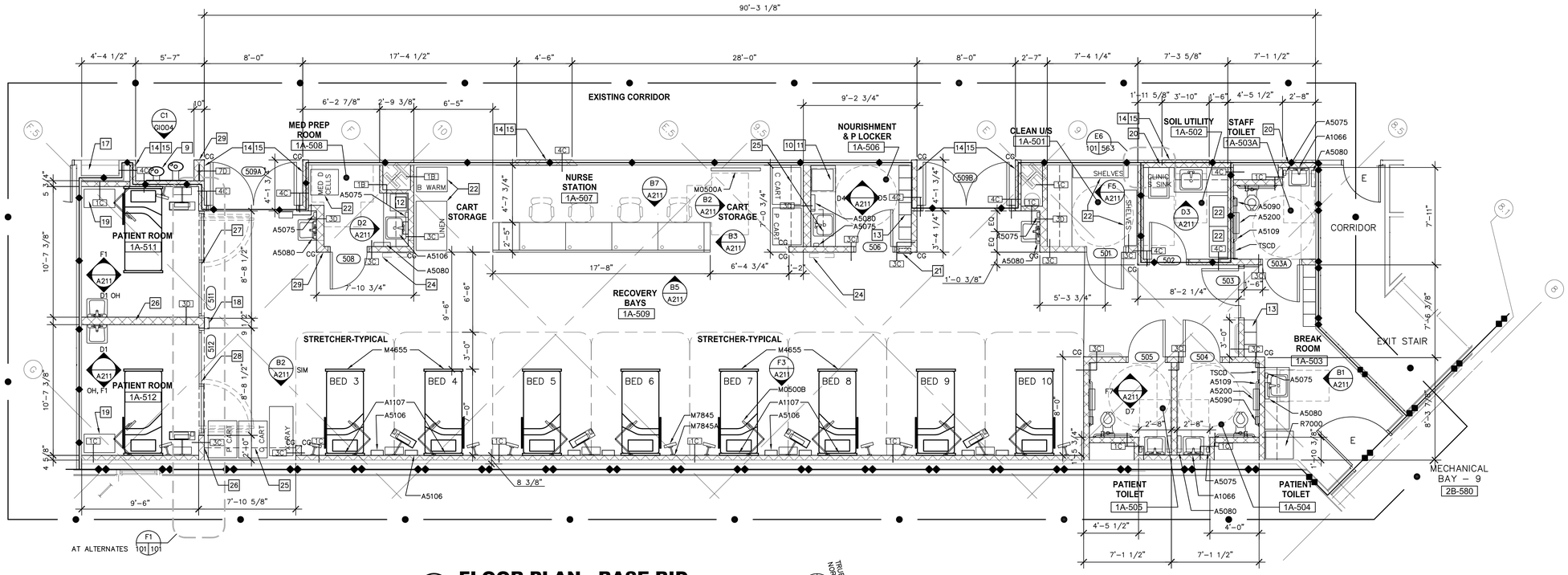

A2 FLOOR PLAN - BASE BID

0' 2' 4' 6'
1/4"=1'-0"

TRUE NORTH N PLAN

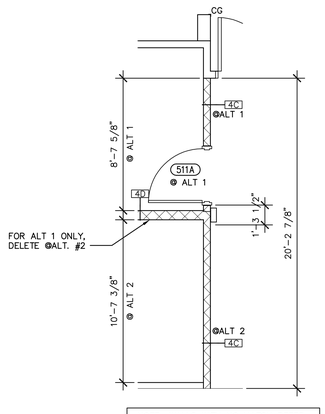

NOTE: WALLS WITH NO HATCH REFER TO FLOOR PLAN FOR BASE BID ABOVE

F1 PARTIAL PLAN FOR ALTERNATES

0' 2' 4' 6'
1/4"=1'-0"

TRUE NORTH N PLAN

SEE G003 FOR ADDITIONAL NOTES FOR ALTERNATES

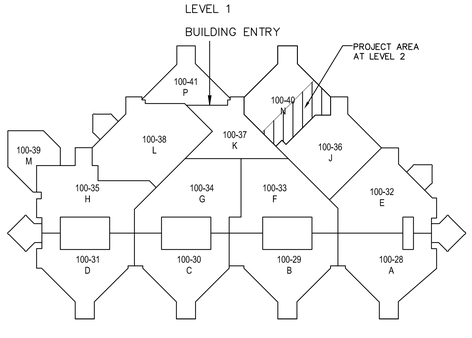

FLOOR PLAN NOTES:

1. REFER TO G1004 & A5211 FOR ACCESSIBLE OR MOUNTING HEIGHT AND A5622 FOR ACCESSORY SCHEDULE
2. CRASH RAIL BELOW AS SCHEDULED, REFER TO C2.A5563
3. NEW CORNER GUARD, REFER TO DETAIL C1.A5563
4. NEW CHAIR RAIL, REFER TO DETAIL B1.A5563
5. RECEPTION DESK MILLWORK, REFER TO DETAIL REFERENCES, COORDINATE ELECTRICAL AND DATA OUTLETS WITH MEP DRAWINGS
6. NEW FINISHES AS SCHEDULED
7. NEW LOCATION FOR EXISTING DRINKING FOUNTAIN, REFER TO MEP DRAWINGS FOR ADDITIONAL INFORMATION
8. NEW DOOR TO HAVE VISION LIGHTS W/ LAMINATED OR TEMPERED SAFETY GLASS
9. RELOCATED EXISTING WATER FOUNTAIN. ALL FINISHES AT NEW ALCOVE, FLOOR/CEILING/WALL TO BE RESTORED TO MATCH EXISTING
10. COUNTERTOP ICE MACHINE, OFCI.
11. UNDER COUNTER REFRIGERATOR, OFOI.
12. COUNTERTOP REFRIGERATOR, OFOI.
13. DOUBLE STACK LOCKER UNIT W/ SLOPED TOP, HINGED DOORS AND CLOSED BASE AS SCHEDULED
14. NEW PARTITION; THICKNESS & INFILL DEMOLISHED PORTION OF EXISTING RATED WALL TO HAVE SAME FIRE RESISTIVE RATING WITH REMAINS. REFER TO G003, LIFE SAFETY FLOOR PLAN GENERAL NOTES FOR MORE INFORMATION. PARTITION TYPE INDICATED PROVIDED FOR REQUIRED PARTITIONS COMPONENTS AT A MINIMUM
15. FINISHES, CRASH/HANDRAIL AND WAINSCOTS OF NEW PARTITION AT DEMOLISHED PORTION OF EXISTING CORRIDOR SIDE TO MATCH EXISTING
16. RAILING PER AS563.C2
17. EXISTING FIRE CONNECTION
18. GOWN DISPENSER, OFCI, VERIFY SIZE & LOCATION WITH OWNER
19. MEDICAL CART, NIC – OFOI
20. SISTER EXISTING STUD PER DETAIL AS563.E6, EXISTING 1 HOUR FIRE RESISTIVE RATING TO BE MAINTAINED
21. FIRE EXTINGUISHER CABINET; REFER TO G1003 FOR ADDITIONAL INFORMATION FOR FIRE EXTINGUISHERS
22. EQUIPMENT – OFOI
23. MINIMIZE DIMENSION AS NEEDED FOR PARTITION TO CLEAR EXISTING ROOF DRAIN
24. PULL DOWN WORKSTATIONS OFCI. PROVIDE BLOCKINGS IN WALLS
25. OVERHEAD CABINETS ABOVE
26. PARTITION TYPE 4D AT ALTERNATE #1 AND/OR #2
27. PARTITION TYPE 4C ABOVE & ADJACENT AT ALTERNATE #1
28. PARTITION TYPE 4C ABOVE & ADJACENT AT ALTERNATE #2
29. DOOR OPERATOR BUTTON

LEGEND:

- EXISTING WALL, NO FIRE RATING
- NEW PARTITION, NO FIRE RATING
- NEW PARTITION, 1 HOUR F.R.
- FIRE RESISTIVE RATED LINE, 1 HOUR (EXISTING)
- FIRE RESISTIVE RATED LINE, 2 HOUR (EXISTING)
- PROJECT LIMITS
- E — EXISTING DOOR TO REMAIN
- NEW DOOR
- CG — CORNER GUARD

FLOOR PLAN GENERAL NOTES:

1. FINISH ALL CONDITIONS DAMAGED DURING DEMOLITION TO MATCH ADJACENT CONSTRUCTIONS, INCLUDING BUT NOT LIMITED TO NEW STUDS, GYPSUM BOARD, ETC.
2. ALL DIMENSIONS ARE TO FINISH FACE OF WALL OR PARTITION.
3. GENERAL CONTRACTOR TO FIELD VERIFY DIMENSIONS.
4. GENERAL CONTRACTOR TO SURVEY EXISTING CONDITIONS & COMPARE THEM WITH THE PROPOSED SCOPE OF WORK. INFORM ARCHITECT OF ANY CONFLICTS BETWEEN EXISTING CONDITIONS AND PROPOSED SCOPE BEFORE COMMENCEMENT OF WORK
5. GENERAL CONTRACTOR SHALL STRIVE TO RE-USE ALL CORNER GUARDS, HAND RAILS, AND CRASH GUARD COMPONENTS WHERE PERMISSIBLE, UNLESS EXPLICITLY INDICATED OTHERWISE. FINISH PER FINISH SCHEDULE/LEGEND.
6. EXISTING AREAS AFFECTED BY CONSTRUCTION TO BE RESTORED TO LIKE NEW CONDITION.
7. GENERAL CONTRACTOR SHALL VERIFY AND ASSURE CONTINUITY OF ALL EXISTING AND NEW FIRE-RATED ASSEMBLIES TO MEET CONSTRUCTION TYPE 1 SPRINKLERED PER NFPA.
8. REFER TO LIFE SAFETY DRAWINGS FOR ADDITIONAL FIRE EXTINGUISHER INFORMATION.
9. P.CARTS, C.CARTS, X-RAY, PATIENT BEDS, CHAIRS, LINEN, B WARMER N.I.C BY OTHERS RE: AF622
10. REFER TO G1003 FOR ALTERNATE DESCRIPTION

CONSTRUCTION DOCUMENTS SUBMISSION

Revisions:	Date
-	-
-	-
-	-
-	-
-	-
-	-
-	-
-	-
-	-

CONSULTANTS:

GLMV Architecture
1160 Dairy Ashford, Suite 200
Houston, TX 77079
Tel: (281) 870-1914 Fax: (281) 870-1734
www.glmv.com

Garner-Fritsche ENGINEERING, INC.
6565 West Loop South, Suite 560, Bellaire, TX 77401
713.432.1422 - Fax 713.432.1253
www.garnerfritsche.com
Texas Reg. No. F-5712
GFE Project No. 13060

REGISTERED ARCHITECT STEVEN E. WIGGINS 11127 Texas

ARCHITECT/ENGINEERS:

Atriax GROUP

Drawing Title: FLOOR PLAN

Approved Project Director: - - VAPAHCS PLANNING AND ENGINEERING

Project Title: 580-13-403: Renovate 2nd Floor B-100 for Diagnostic and Therapy Care Line

Location: MEDICAL CENTER HOUSTON TX

Date: 09/30/2014 | Checked: SEW | Drawn: JSY

Project Number: 580-13-403

Building Number: B-100

Drawing Number: AS101

Dwg. 06 of 40

Office of Construction and Facilities Management

Department of Veterans Affairs

VA FORM 08-6231

L:\13043.030\E - CAD\1. CONDOCS\DTC_A101.dwg 9-29-14 11:50:08 AM jsyoo

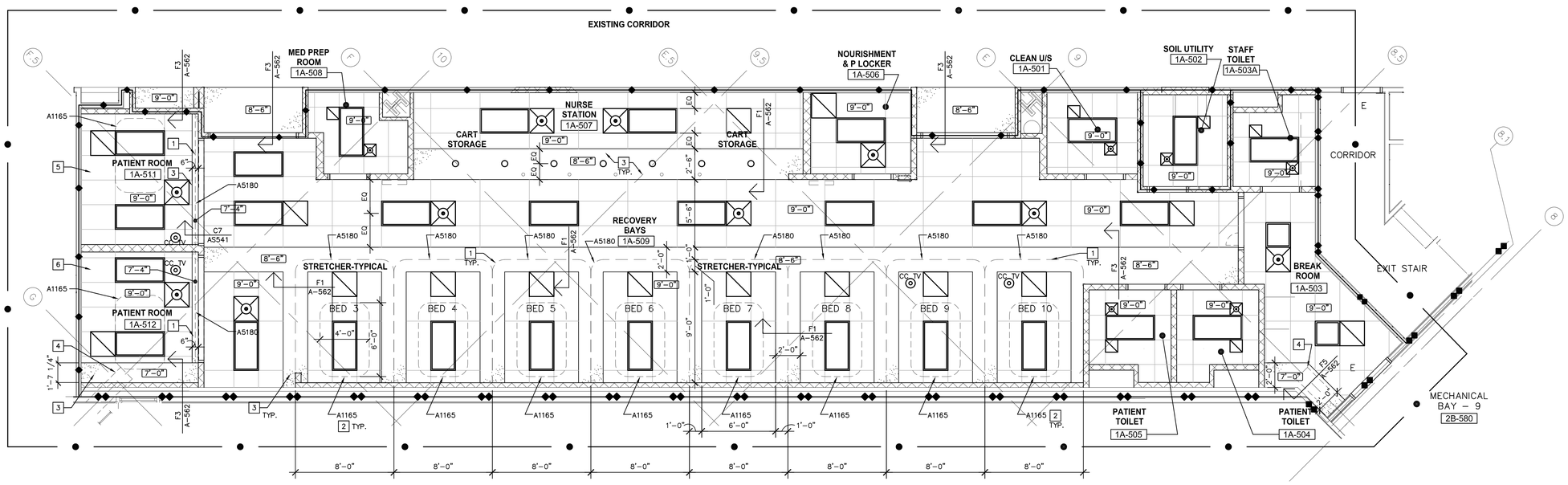

A REFLECTED CEILING PLAN

0' 2' 4' 6'
1/4"=1'-0"

TRUE NORTH PLAN

CEILING PLAN GENERAL NOTES:

1. REFLECTED CEILING PLAN INDICATES THE LAYOUT AND ARRANGEMENT OF MOST MECHANICAL AND ELECTRICAL DEVICES ON THE CEILING.
2. REFER TO MECHANICAL AND ELECTRICAL DRAWINGS AND SPECIFICATIONS FOR ADDITIONAL INFORMATION ON OTHER DEVICES (E.G. VISUAL SIGNAL APPLIANCES, EXHAUST FANS, ETC.) LOCATED ON THE CEILING.
3. REVIEW LAYOUT AND COORDINATE LOCATIONS OF ALL CEILING DEVICES, REPORT ANY DISCREPANCIES TO THE ARCHITECT, PRIOR TO INSTALLATION.
4. UNLESS EXPLICITLY INDICATED OTHERWISE, LAYOUT MAIN CEILING GRID TO AVOID CUT PANELS THAT ARE LESS HALF PANEL SIZE AT THE PERIMETER OF ROOM. REPORT ANY DISCREPANCIES TO ARCHITECT, PRIOR TO INSTALLATION OF MAIN CEILING GRID.
5. COORDINATE CEILING OCCUPANCY SENSORS WITH OWNER, RE: ELEC DRAWINGS

LEGEND:

225B	ALL ROOM NUMBERS IN PLAN DOES NOT SHOW 3 DIGIT BLDG INFO W/ DASH, '108–' IN THE BEGINNING DUE TO ITS LENGTHY APPEARANCE AND REDUNDANCY. I.E. ROOM NUMBER '225B' IN THE PLAN SYMBOL MEANS '108–225B' AS ITS ACTUAL ROOM NUMBER INSTEAD.
	NEW CEILING GRID AND TILE, CENTERED TO ROOM UNO.
	GYP BD PLASTER SYSTEM, PNT AS SCHED.
9'-0"	CEILING HEIGHT AS INDICATED
	PROJECT LIMITS
	2' x 4' RECESSED FLUORESCENT LIGHT FIXTURE
	FLUORESCENT LIGHT FIXTURE
	SUPPLY AIR DIFFUSER
	RETURN AIR GRILLE
	RECESSED CAN
	WALL MOUNTED SCONCE @ 8' AFF VERIFY HEIGHT W/ USER
CC TV	VIDEO MONITORING CAMERA ROUTE TO NURSE STATION

CEILING PLAN NOTES:

1. CURTAIN TRACK; REFER AS562.F5, TYP.
2. IV TRACK, TYP.
3. GYP. BD FUR DOWN
4. EXISTING STRUCTURAL BEAM ABOVE
5. ALTERNATE #1 ; DELETE CURTAIN TRACK, IV TRACK & CC TV CAMERA
6. ALTERNATE #2 ; DELETE CURTAIN TRACK, IV TRACK & CC TV CAMERA

CONSTRUCTION DOCUMENTS SUBMISSION

Revisions:	Date
-	-
-	-
-	-
-	-
-	-
-	-
-	-
-	-
-	-

CONSULTANTS:

GLMV Architecture
1160 Dairy Ashford, Suite 200
Houston, TX 77079
Tel: (281) 870-1914 Fax: (281) 870-1734
www.glmv.com

Garner-Fritsche ENGINEERING, INC.
6565 West Loop South, Suite 560, Bellaire, TX 77401
713.432.1422 - Fax 713.432.1253
www.garnerfritsche.com
Texas Reg. No. F-5712
GFE Project No. 13060

REGISTERED ARCHITECT STEVEN E. WILLIAMS 11127 STATE OF TEXAS 11/27/2014

ARCHITECT/ENGINEERS:

Atriax GROUP

Drawing Title	REFLECTED CEILING PLAN
Project Title	580-13-403: Renovate 2nd Floor B-100 for Diagnostic and Therapy Care Line
Project Number	580-13-403
Building Number	B-100
Approved Project Director	- - VAPAHCS PLANNING AND ENGINEERING
Location	MEDICAL CENTER HOUSTON TX
Date	09/30/2014
Checked	SEW
Drawn	JSY
Drawing Number	AS141 Dwg. 07 of 40

Office of Construction and Facilities Management

Department of Veterans Affairs

L:\13043.030\E - CAD\1. CONDOCS\DTC_A141.dwg 9-29-14 11:50:11 AM jsyoo

VA FORM 08-6231

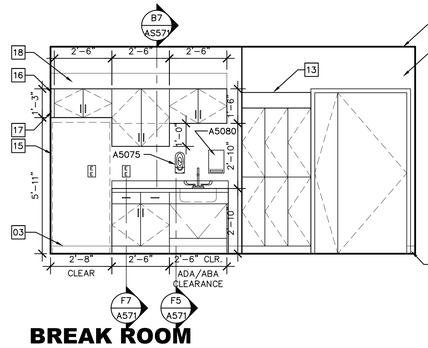

B1 BREAK ROOM @ SOUTH WALL

0' 1' 2' 4' 3/8"=1'-0"

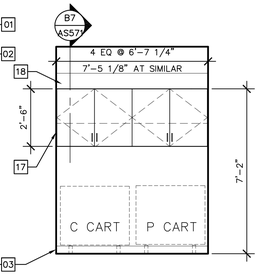

B2 CART STORAGE @ NORTH WALL

0' 1' 2' 4' 3/8"=1'-0"

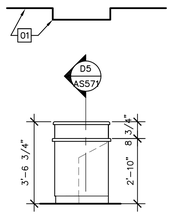

B3 NURSE STATION, NORTH

0' 1' 2' 4' 3/8"=1'-0"

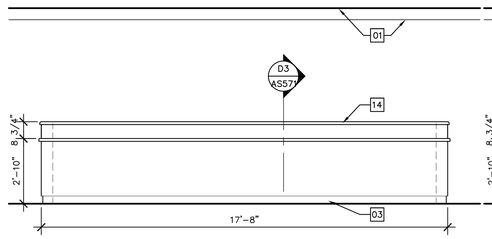

B5 NURSE STATION, EAST

0' 1' 2' 4' 3/8"=1'-0"

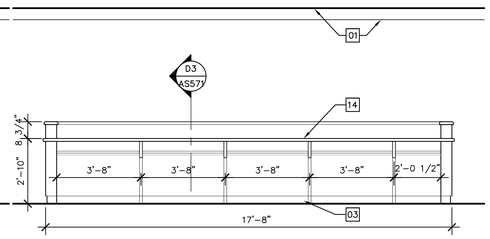

B7 NURSE STATION, WEST

0' 1' 2' 4' 3/8"=1'-0"

INTERIOR ELEVATION GENERAL NOTES:

A. REFER TO ACCESSORY SCHEDULE, SHEET AF622, LEGEND, AF621 FOR ADDITIONAL INFORMATION/EQUIPMENT AND ACCESSORIES REQUIRED PER ROOM.

B. ALL FIXTURES AND ACCESSORIES SHALL BE ABA COMPLIANT.

C. PROVIDE BULLNOSE TILE AT ALL OPEN ENDED TILE CONDITIONS (E.G., TOP OF CERAMIC TILE WAINSCOT, END OF WING WALL, ETC.).

D. PROVIDE IN-WALL BLOCKING BEHIND ALL GRAB BARS AND HANDRAILS AS NECESSARY TO WITHSTAND CONCENTRATED LOAD OF 250 POUND SHEAR AND TENSILE FORCE, TYPICAL.

E. MOUNT ALL GRAB BAR AND HANDRAILS 2'-10" ABOVE FINISHED FLOOR LEVEL, TYPICAL.

F. ALL WALL MOUNTED LAVATORIES MUST BE SUBSTANTIALLY ANCHORED TO WITHSTAND 250 POUND SUSTAINED AND REPEATED DOWNWARD AND OUTWARD FORCE, TYPICAL.

G. PROVIDE IN-WALL BLOCKING, AS NECESSARY FOR TVs, PHYSIOLOGICAL MONITORS AND THE LARGE MONITOR AT NURSE STATION AND TO FASTEN ALL UPPER, LOWER AND COUNTER TOP MILLWORK, TYPICAL.

H. PROVIDE ADA-COMPLIANT INSULATED PROTECTIVE KITS AT ALL EXPOSED PLUMBING DRAIN AND SUPPLY LINES, TYPICAL.

I. REFER TO ACCESSORY SCHEDULE, SHEET AF622, LEGEND, AF621 AND GI004 FOR TYPICAL MOUNTING HEIGHTS, U.N.O.

J. REFER TO ROOM FINISH SCHEDULE, SHEET AF621, FOR ADDITIONAL INFORMATION.

K. REPAIR AND REFINISH DAMAGES TO EXISTING WAINSCOT TO MATCH EXISTING WAINSCOT, UNO.

L. UNDAMAGED EXISTING WALL FINISH TO BE REUSED, UNO

M. DAMAGED WALL FINISH TO BE REPAIRED AND REPAINTED TO MATCH EXISTING OR FINISH SCH AF621, UNO.

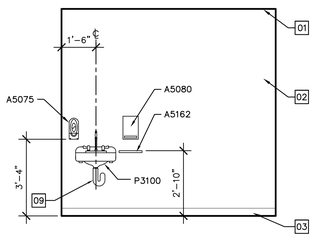

ALTERNATE #1 DELETE AT ROOM 511
ALTERNATE #2 DELETE AT ROOM 512

D1 PATIENT ROOM @ EAST/WEST WALL, TYP.

0' 1' 2' 4' 3/8"=1'-0"

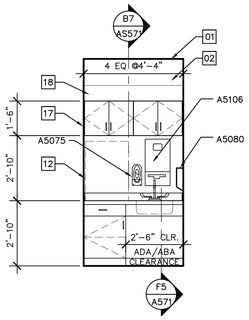

D2 MEDICATION PREP., NORTH

0' 1' 2' 4' 3/8"=1'-0"

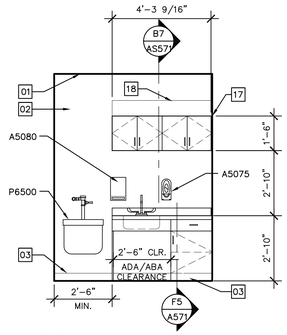

D3 SOIL UTILITY ROOM, WEST

0' 1' 2' 4' 3/8"=1'-0"

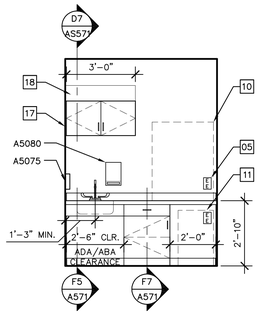

D4 NOURISHMENT ROOM, SOUTH

0' 1' 2' 4' 3/8"=1'-0"

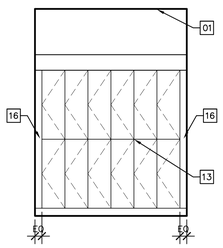

D5 NOURISHMENT ROOM, NORTH

0' 1' 2' 4' 3/8"=1'-0"

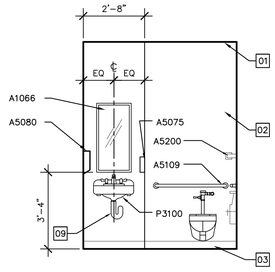

D7 PATIENT/STAFF RESTROOM

0' 1' 2' 4' 3/8"=1'-0"

INTERIOR ELEVATION NOTES:

01	CEILING AS SCHEDULED
02	WALL FINISH AS SCHEDULED
03	BASE AS SCHEDULED
04	MEDICAL GAS OUTLETS (RE: MECHANICAL DRAWINGS FOR TYPE AND QUANTITY)
05	ELECTRICAL RECEPTACLES (RE: ELEC. DRAWINGS FOR TYPE AND QUANTITY)
06	WALL MOUNTED TV BRACKET, NIC.
07	WALL MOUNTED MONITOR BRACKET, NIC.
08	WALL MOUNTED CHARTING STATION BRACKET, NIC.
09	INSULATION AROUND PIPE PER PROJECT MANUAL
10	COUNTERTOP ICE MACHINE, OFCI.
11	UNDER COUNT REFRIGERATOR, OFOI.
12	COUNTERTOP REFRIGERATOR, OFOI.
13	DOUBLE STACK LOCKER UNIT W/ SLOPED TOP, HINGED DOORS AND CLOSED BASE AS SCHEDULED
14	SOLID SURFACE COUNTER TOP
15	REFRIGERATOR, OFOI.
16	FILLER PANEL
17	SCRIBE TO WALL, TYP.
18	PLAM SLOPED TOP ON OVERHEAD CABINET
19	LINE OF CONTINUOUS WALL PROTECTION W/ EDGE TRIM @ HEAD OF BED

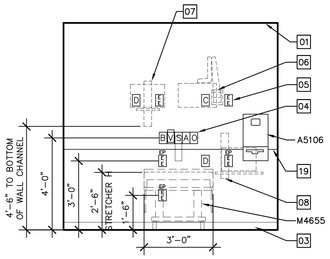

ALTERNATE #1 DELETE AT ROOM 511
ALTERNATE #2 DELETE AT ROOM 512

F1 PATIENT ROOM @ HEADWALL, TYP.

0' 1' 2' 4' 3/8"=1'-0"

MEDICAL GAS/EQUIP LEGEND

O	M0755	Oxygen
V	M0765	Vacuum
E		Electrical receptacle
A	M0750	Medical Air
S		Slide
B		Code Blue
C		Cable
D		Data

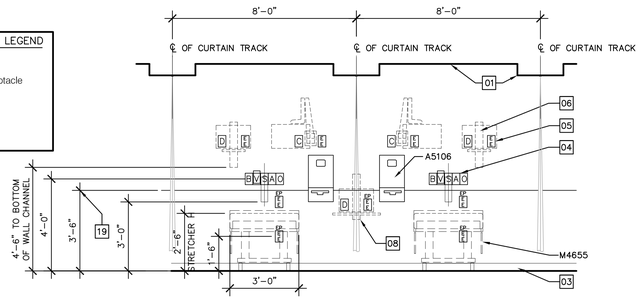

F3 OPEN BAY CUBICLE @ HEADWALL, TYP.

0' 1' 2' 4' 3/8"=1'-0"

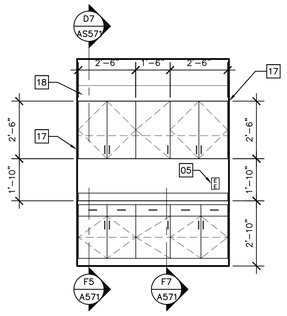

F5 CLEAN U/S SOUTH

0' 1' 2' 4' 3/8"=1'-0"

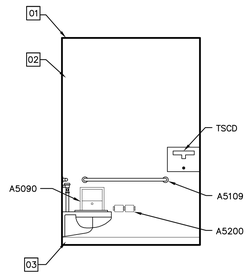

F7 PATIENT/STAFF RESTROOM

0' 1' 2' 4' 3/8"=1'-0"

CONSTRUCTION DOCUMENTS SUBMISSION

Revisions	Date
-	-
-	-
-	-
-	-
-	-
-	-
-	-
-	-
-	-

CONSULTANTS:

GLMV Architecture
1160 Dairy Ashford, Suite 200
Houston, TX 77079
Tel: (281) 870-1914 Fax: (281) 870-1734
www.glmv.com

Garner-Fritsche ENGINEERING, INC.
6565 West Loop South, Suite 560, Bellaire, TX 77401
713.432.1422 - Fax 713.432.1253
www.garnerfritsche.com
Texas Reg. No. F-5712
GFE Project No. 13060

REGISTERED ARCHITECT STEVEN E. WIGHT 11127 STATE OF TEXAS

ARCHITECT/ENGINEERS:

Atriax GROUP

Drawing Title	INTERIOR ELEVATIONS
Approved: Project Director	- - VAPAHCS PLANNING AND ENGINEERING
Project Title	580-13-403: Renovate 2nd Floor B-100 for Diagnostic and Therapy Care Line
Project Number	580-13-403
Building Number	B-100
Location	MEDICAL CENTER HOUSTON TX
Date	09/30/2014
Checked	SEW
Drawn	JSY
Drawing Number	AS211
Dwg. 08 of 40	

Office of Construction and Facilities Management

Department of Veterans Affairs

VA FORM 08-6231

L:\13043.030\E - CAD\1. CONDOCS\DTC_AS211.dwg 9-29-14 02:14:54 PM jsyoo

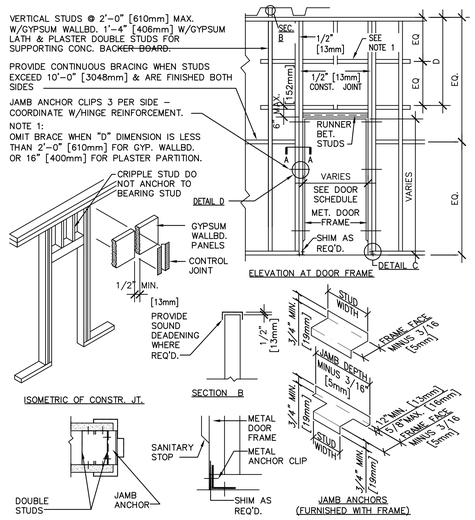

B1 PARTITION FRAMING FOR DOORS

NTS

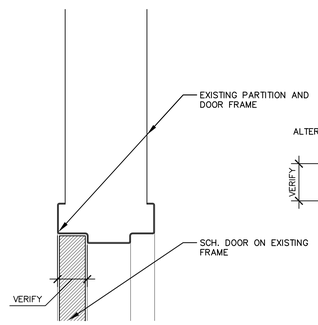

C3 DOOR HEAD AND JAMB, H.M.

0' 3" 6" 3"=1'-0"

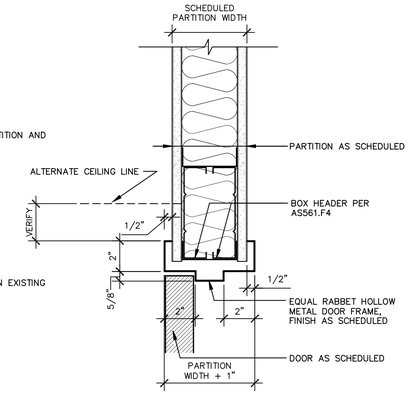

C4 DOOR HEAD, H.M.

0' 3" 6" 3"=1'-0"

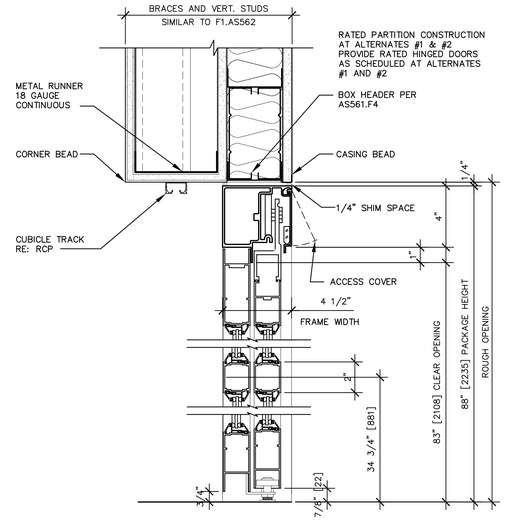

C7 DOOR HEAD, MULLION AND SILL, ALUM.

0' 3" 6" 3"=1'-0"

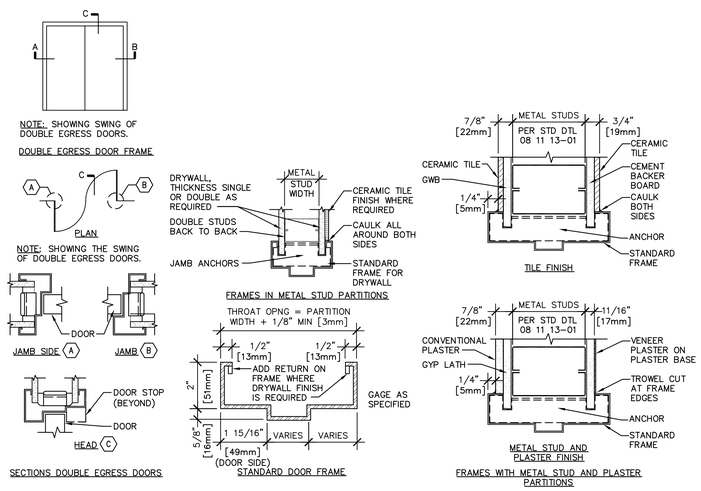

E1 INTERIOR DOOR FRAMES

NTS

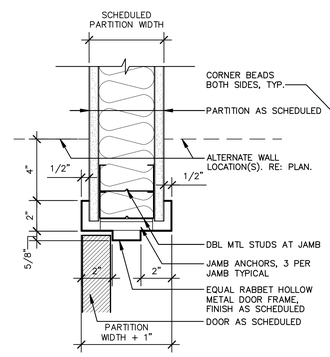

E4 DOOR JAMB, H.M.

0' 3" 6" 3"=1'-0"

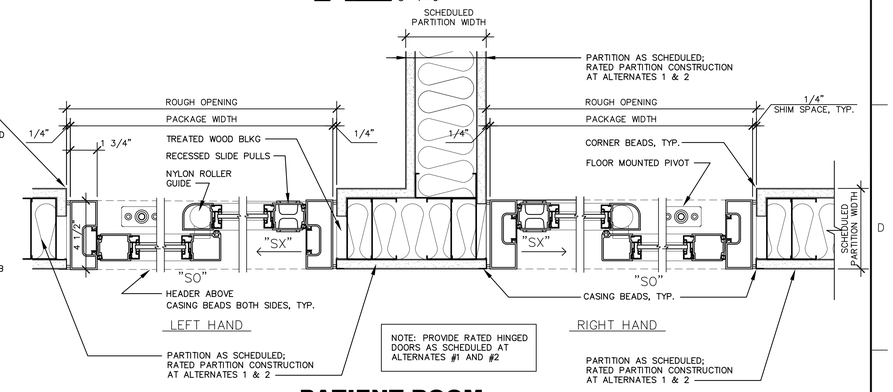

E7 PATIENT ROOM DOOR JAMB, ALUM.

0' 3" 6" 3"=1'-0"

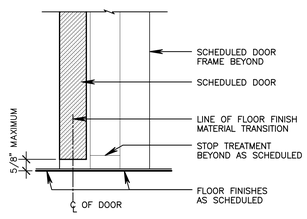

F1 INTERIOR DOOR SILL

0' 3" 6" 3"=1'-0"

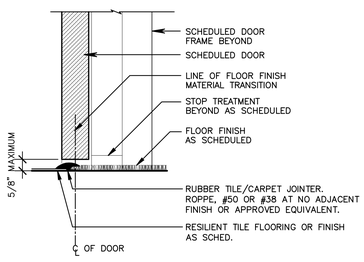

F2 INTERIOR DOOR SILL

0' 3" 6" 3"=1'-0"

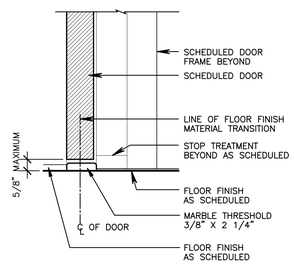

F3 INTERIOR DOOR SILL

0' 3" 6" 3"=1'-0"

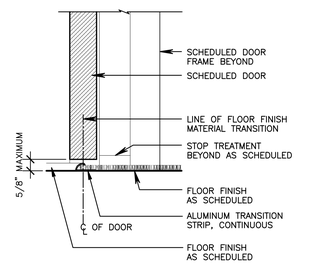

F4 INTERIOR DOOR SILL

0' 3" 6" 3"=1'-0"

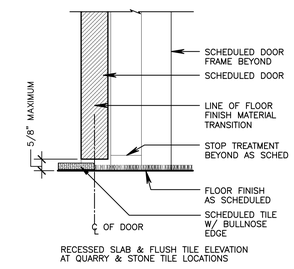

F6 INTERIOR DOOR SILL

0' 3" 6" 3"=1'-0"

CONSTRUCTION DOCUMENTS SUBMISSION

Revisions:	Date
-	-
-	-
-	-
-	-
-	-
-	-
-	-
-	-
-	-

CONSULTANTS:

GLMV Architecture
1100 Dairy Ashford, Suite 200
Houston, TX 77079
Tel: (281) 870-1914 Fax: (281) 870-1734
www.glmv.com

Garner-Fritsche ENGINEERING, INC.
6565 West Loop South, Suite 560, Bellaire, TX 77401
713.432.1422 - Fax 713.432.1253
www.garnerfritsche.com
Texas Reg. No. F-5712
GFE Project No. 13060

REGISTERED ARCHITECT STEVEN E. FINLEY 11127 STATE OF TEXAS

ARCHITECT/ENGINEERS:

Atriax GROUP

Drawing Title: DOOR AND WINDOW DETAILS

Approved Project Director: - - VAPAHCS PLANNING AND ENGINEERING

Project Title: 580-13-403: Renovate 2nd Floor B-100 for Diagnostic and Therapy Care Line

Location: MEDICAL CENTER HOUSTON TX

Date: 09/30/2014 | Checked: SEW | Drawn: JSY

Project Number: 580-13-403

Building Number: B-100

Drawing Number: AS541

Dwg. 09 of 40

Office of Construction and Facilities Management

Department of Veterans Affairs

VA FORM 08-6231

L:\13043.030\E - CAD\1. CONDOCS\OTC_AS41.dwg 9-29-14 11:50:17 AM jsyoo

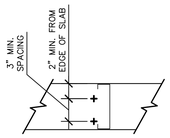

TOP VIEW

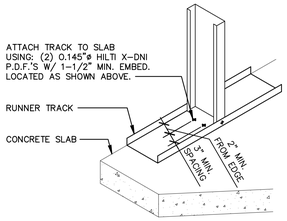

D1 STUD TO TRACK DETAIL

NOT TO SCALE

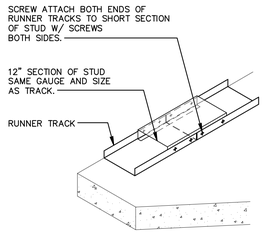

D2 BOTTOM TRACK SPLICE DETAIL

NOT TO SCALE

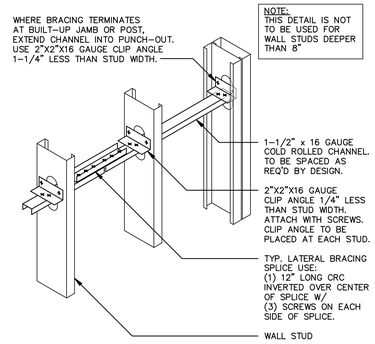

NOTE:
THIS DETAIL IS NOT TO BE USED FOR WALL STUDS DEEPER THAN 8"

D4 STUD WALL BRACING (USING SCREWED CRC)

NOT TO SCALE

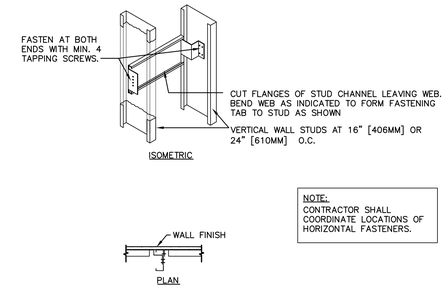

NOTE:
CONTRACTOR SHALL COORDINATE LOCATIONS OF HORIZONTAL FASTENERS.

B7 TYPICAL ANCHORAGE GRAB BARS AND CABINETS

NOT TO SCALE

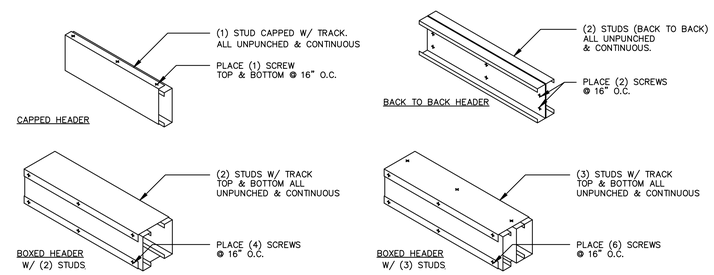

D7 TYPICAL HEADER CONFIGURATIONS

NOT TO SCALE

GENERAL NOTE:

USE TYPE S-12 SCREWS FOR 20 GAUGE OR HEAVIER STUDS. OTHERWISE USE TYPE S.

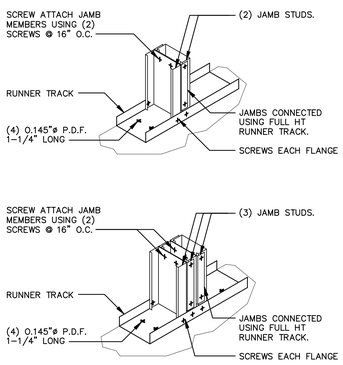

F1 JAMB ANCHORAGE

NOT TO SCALE

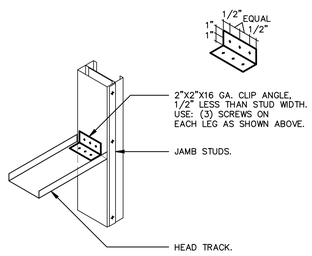

F2 HEAD TRACK DETAIL (AT SINGLE TRACK)

NOT TO SCALE

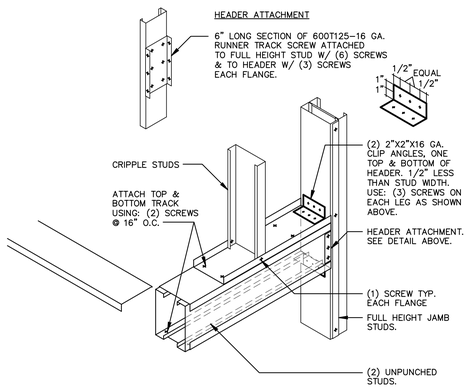

F4 TYP. BOX HEADER CONNECTION TO JAMB

NOT TO SCALE

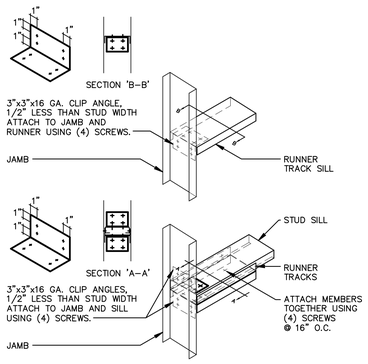

F7 TYP. SILL TO JAMB CONNECTIONS

NOT TO SCALE

GENERAL NOTE:

USE TYPE S-12 SCREWS FOR 20 GAUGE OR HEAVIER STUDS. OTHERWISE USE TYPE S.

CONSTRUCTION DOCUMENTS SUBMISSION

Revisions:	Date
-	-
-	-
-	-
-	-
-	-
-	-
-	-
-	-
-	-

CONSULTANTS:

GLMV Architecture
1160 Dairy Ashford, Suite 200
Houston, TX 77079
Tel: (281) 870-1914 Fax: (281) 870-1734
www.glmv.com

Garner-Fritsche ENGINEERING, INC.
6565 West Loop South, Suite 560, Bellaire, TX 77401
713.432.1422 - Fax 713.432.1253
www.garnerfritsche.com
Texas Reg. No. F-5712
GFE Project No. 13060

REGISTERED ARCHITECT STEVEN E. WOLF 17127 STATE OF TEXAS

ARCHITECT/ENGINEERS:

Atriax GROUP

Drawing Title: PARTITION DETAILS

Approved Project Director: - - VAPAHCS PLANNING AND ENGINEERING

Project Title: 580-13-403: Renovate 2nd Floor B-100 for Diagnostic and Therapy Care Line

Location: MEDICAL CENTER HOUSTON TX

Date: 09/30/2014 | Checked: SEW | Drawn: JSY

Project Number: 580-13-403

Building Number: B-100

Drawing Number: AS561

Dwg. 10 of 40

Office of Construction and Facilities Management

Department of Veterans Affairs

VA FORM 08-6231

L:\13043.030\E - CAD\1. CONDOCS\DTC_AS61.dwg 9-29-14 11:50:19 AM jsycco

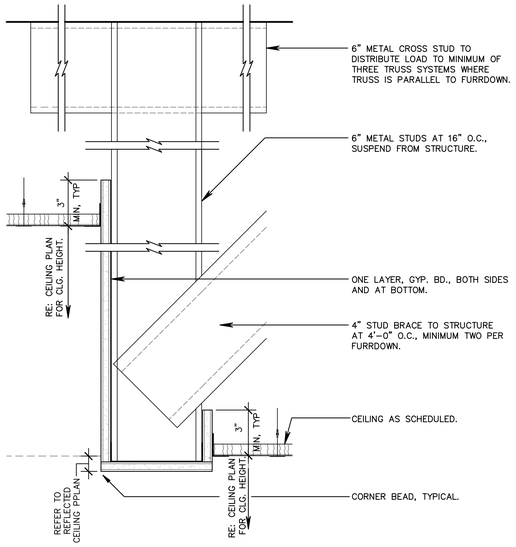

C1 CEILING FURR DOWN

0' 3" 6" 3"=1'-0"

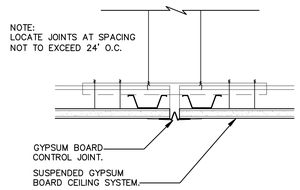

C3 CEILING CONTROL JOINT

0' 3" 6" 3"=1'-0"

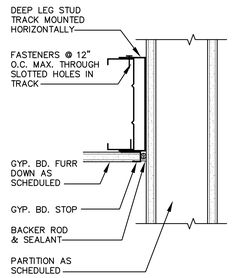

C5 EXPANSION JOINT

0' 3" 6" 3"=1'-0"

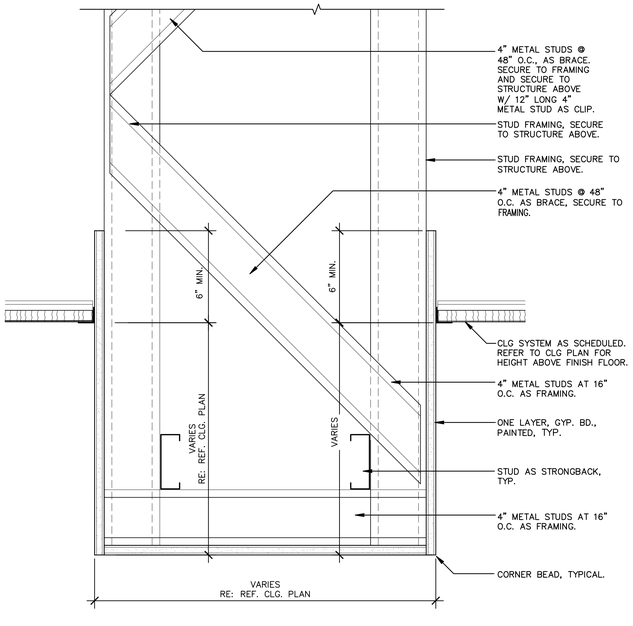

F1 CEILING FURR DOWN

0' 3" 6" 3"=1'-0"

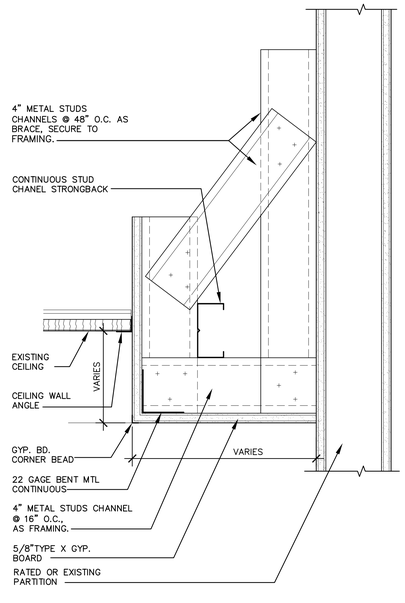

F3 CEILING FURR DOWN

0' 3" 6" 3"=1'-0"

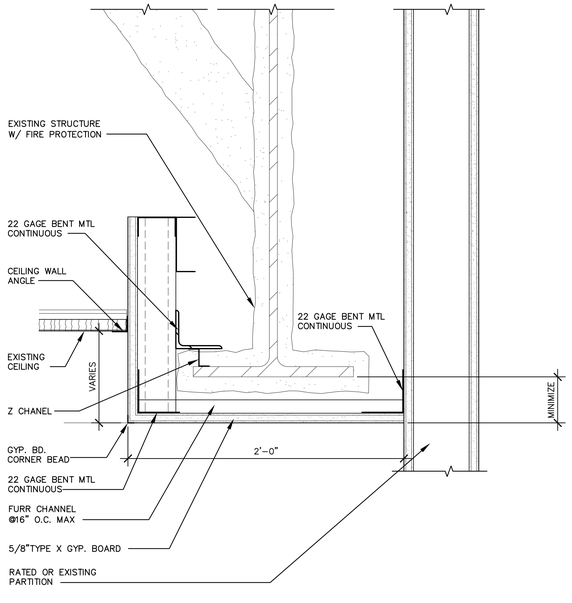

F5 CEILING FURR DOWN

0' 3" 6" 3"=1'-0"

CONSTRUCTION DOCUMENTS SUBMISSION

Revisions:	Date
-	-
-	-
-	-
-	-
-	-
-	-
-	-
-	-
-	-

CONSULTANTS:

GLMV Architecture
1160 Dairy Ashford, Suite 200
Houston, TX 77079
Tel: (281) 870-1914 Fax: (281) 870-1734
www.glmv.com

Garner-Fritsche ENGINEERING, INC.
6565 West Loop South, Suite 560, Bellaire, TX 77401
713.432.1422 - Fax 713.432.1253
www.garnerfritsche.com
Texas Reg. No. F-5712
GFE Project No. 13060

REGISTERED ARCHITECT STEVEN E. WEIGEL 11127 STATE OF TEXAS

ARCHITECT/ENGINEERS:

Atriax GROUP

Drawing Title: CEILING DETAILS

Approved Project Director: - - VAPAHCS PLANNING AND ENGINEERING

Project Title: 580-13-403: Renovate 2nd Floor B-100 for Diagnostic and Therapy Care Line

Location: MEDICAL CENTER HOUSTON TX

Date: 09/30/2014 | Checked: SEW | Drawn: JSY

Project Number: 580-13-403

Building Number: B-100

Drawing Number: AS562

Dwg. 11 of 40

Office of Construction and Facilities Management

Department of Veterans Affairs

VA FORM 08-6231

L:\13043.030\E - CAD\1. CONDOCS\DTC_AS62.dwg 9-29-14 11:50:22 AM jsyoo

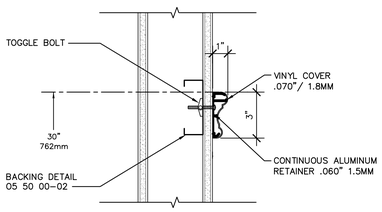

B1 CHAIR RAIL

0' 3" 6" 3"=1'-0"

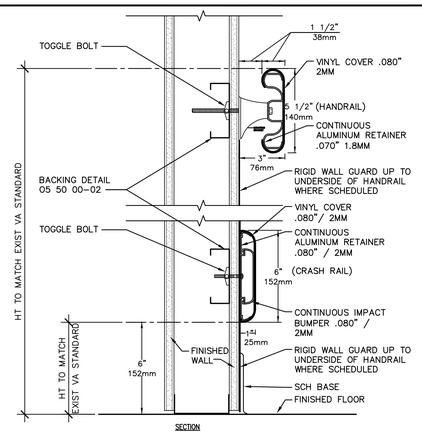

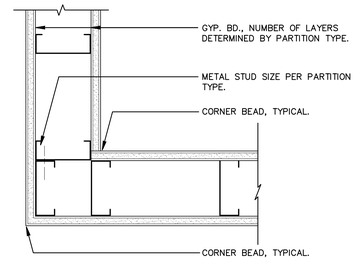

B4 TYPICAL CORNER DETAIL

0' 3" 6" 3"=1'-0"

WALL PRIORITY LEGEND

TWO HOUR FIRE & SMOKE WALL	PRIORITY 1 – HIGHEST
TWO HOUR FIRE WALL	PRIORITY 2
TWO HOUR SHAFT WALL	PRIORITY 2
ONE HOUR FIRE & SMOKE WALL	PRIORITY 3
ONE HOUR FIRE WALL	PRIORITY 4
NON-RATED WALL	PRIORITY 5 – LOWEST

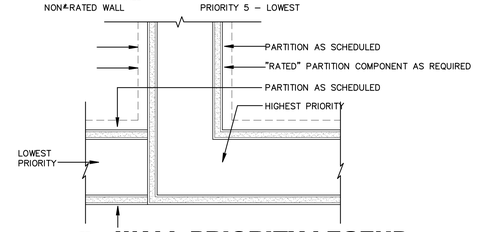

B6 WALL PRIORITY LEGEND

0' 3" 6" 3"=1'-0"

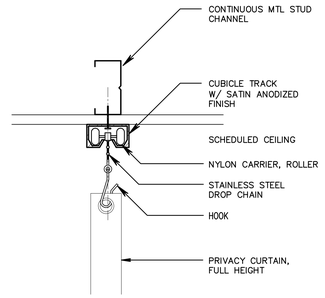

B8 CURTAIN TRACK DETAIL

NTS

C1 CORNER GUARDS

0' 3" 6" 3"=1'-0"

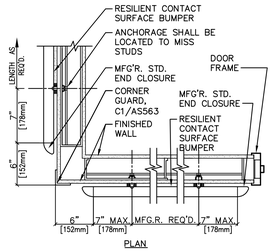

C2 WALL GUARDS / CRASH GUARDS

NTS

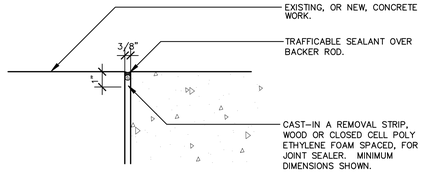

TYPICAL CONCRETE SLAB EDGE DETAIL, INTERIOR AND EXTERIOR APPLICABLE FOR ALL NEW CONCRETE WORK.

C4 CONCRETE SLAB EDGE

0' 3" 6" 3"=1'-0"

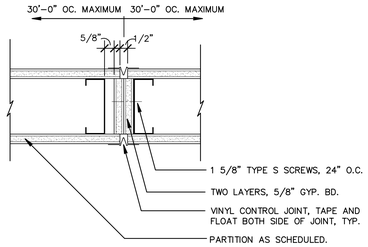

C6 1 HOUR F.R. PARTITION CONTROL JOINT, TYP.

0' 3" 6" 3"=1'-0"

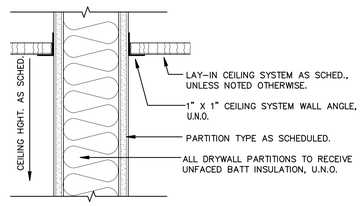

C8 PARTITION/CEILING DETAIL

0' 3" 6" 3"=1'-0"

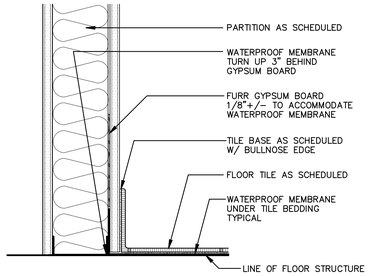

E4 TILE BASE

0' 3" 6" 3"=1'-0"

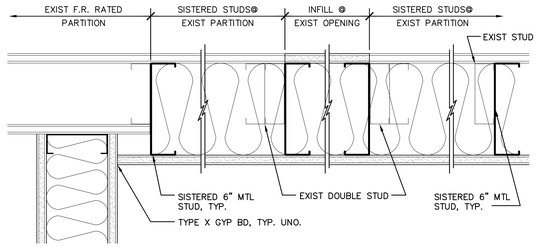

E6 1 HR F.R. EXIST. WALL W/SISTERED STUDS AT OPNG & SOLID PARTITION

0' 3" 6" 3"=1'-0"

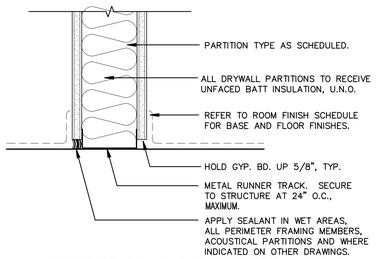

E8 TYPICAL PARTITION SILL

0' 3" 6" 3"=1'-0"

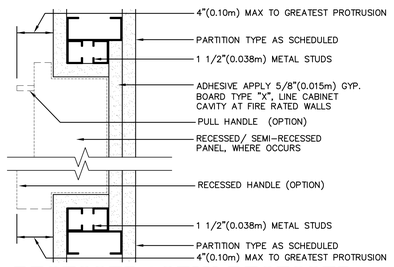

F6 RECESSED / SEMI-RECESSED PANEL, 1-HR (MAX) RATED WALL

0' 3" 6" 3"=1'-0"

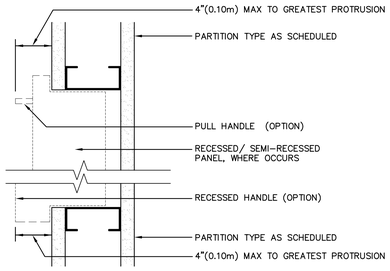

F8 RECESSED / SEMI-RECESSED PANEL, NON-RATED WALL

0' 3" 6" 3"=1'-0"

CONSTRUCTION DOCUMENTS SUBMISSION

Revisions	Date
-	-
-	-
-	-
-	-
-	-
-	-
-	-
-	-
-	-
-	-

CONSULTANTS:

GLMV Architecture
1160 Dairy Ashford, Suite 200
Houston, TX 77079
Tel: (281) 870-1914 Fax: (281) 870-1734
www.glmv.com

Garner Fritsche ENGINEERING, INC.
6565 West Loop South, Suite 560, Bellaire, TX 77401
713.432.1422 - Fax 713.432.1253
www.garnerfritsche.com
Texas Reg. No. F-5712
GFE Project No. 13060

REGISTERED ARCHITECT STEVEN E. WEBB 11127 STATE OF TEXAS

ARCHITECT/ENGINEERS:

Atriax GROUP

Drawing Title: MISCELLANEOUS DETAILS

Approved Project Director: - - VAPAHCS PLANNING AND ENGINEERING

Project Title: 580-13-403: Renovate 2nd Floor B-100 for Diagnostic and Therapy Care Line

Location: MEDICAL CENTER HOUSTON TX

Date: 09/30/2014 | Checked: SEW | Drawn: JSY

Project Number: 580-13-403

Building Number: B-100

Drawing Number: AS563

Dwg. 12 of 40

Office of Construction and Facilities Management

Department of Veterans Affairs

VA FORM 08-6231

L:\13043.030\E - CAD\1. CONDOCS\OTC_AS563.dwg 9-29-14 11:50:24 AM jsyoo

MILLWORK GENERAL NOTES:

1. REFER TO ROOM FINISH SCHEDULE SHEET A611 FOR ADDITIONAL INFORMAITON.
2. EXPOSED VERTICAL SURFACES SHALL BE PLASTIC LAMINATE (PLAM1) SURFACING.
3. COUNTERTOPS & BACK SPLASHES SHALL BE PLASTIC LAMINATE (PLAM2), UNLESS WHERE NOTED.
4. SEMI-EXPOSED SURFACES SHALL BE LINER GRADE PLASTIC LAMINATE, WHITE MELAMINE, TYP REFER TO ROOM FINISH SCHEDULES FOR ADDITIONAL INFORMATION.
5. WHERE INDICATED ON DETAILS PROVIDE DOUG MOCKETT AND COMPANY, GROMMET AND REMOVABLE GROMMET CAP. 2" GROMMET, MODEL XG (MATCH COUNTERTOP) WITH CAP. COORDINATE LOCATION WITH OWNER.
6. PROVIDE ADDITIONAL GROMMETS, AS NECESSARY, FOR POWER AND CABLE MANAGEMENT WITHIN MILLWORK WHETHER SPECIFICALLY SHOWN OR NOT.
7. PROVIDE IN-WALL BLOCKING, AS NECESSARY, TO FASTEN ALL BASE CABINETS, UPPER CABINETS, SHELVING AND COUNTER TOP MILLWORK, TYPICAL. ACCEPTABLE IN-WALL BLOCKING INCLUDES SOLID WOOD, PLYWOOD AND 16 GA SHEET METAL.

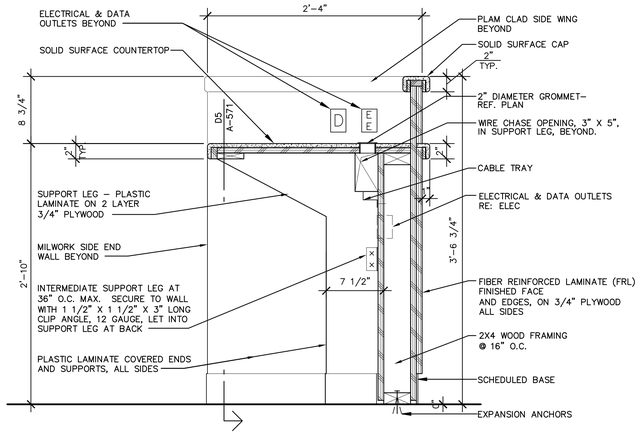

D3 NURSE STATION COUNTER TOP

0' 3" 6" 9" 1'
1 1/2"=1'-0"

NOTE:
EXPOSED SURFACES SHALL BE PLASTIC LAMINATE. SEMI-EXPOSED SURFACES SHALL BE MELAMINE.

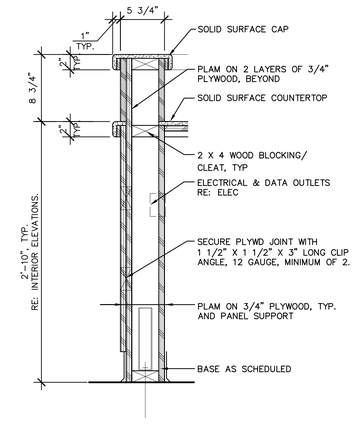

D5 MILLWORK SIDE END WALL DETAIL

0' 3" 6" 9" 1'
1 1/2"=1'-0"

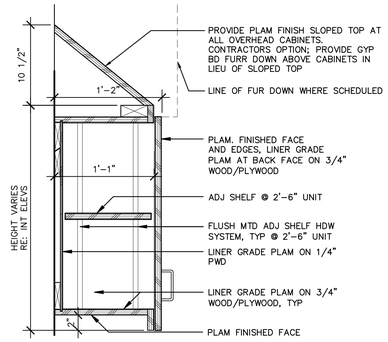

D7 UPPER CABINET

0' 3" 6" 9" 1'
1 1/2"=1'-0"

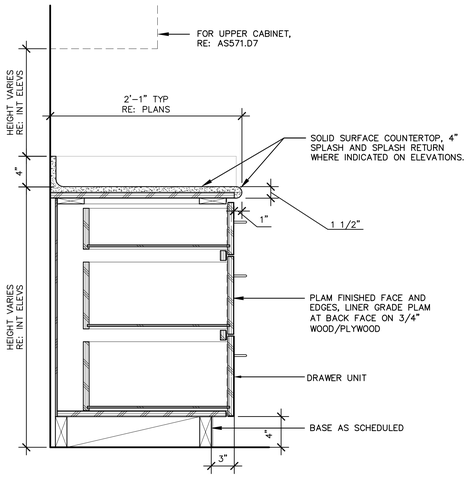

F1 BASE CABINET W/ DRAWERS

0' 3" 6" 9" 1'
1 1/2"=1'-0"

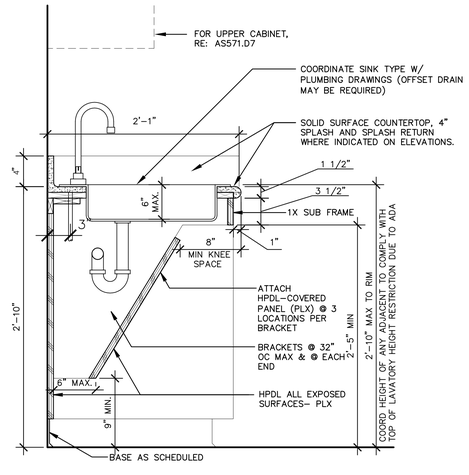

F5 BASE CABINET @ SINK

0' 3" 6" 9" 1'
1 1/2"=1'-0"

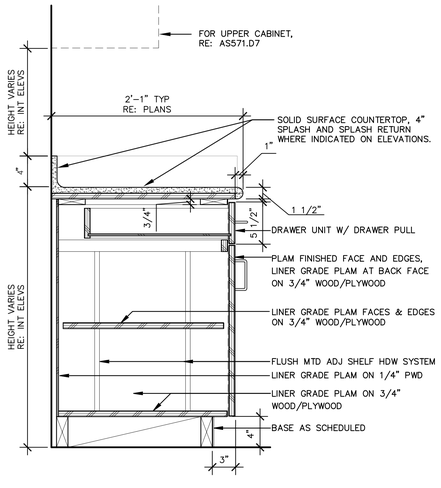

F7 BASE CABINET W/ DRAWER

0' 3" 6" 9" 1'
1 1/2"=1'-0"

CONSTRUCTION DOCUMENTS SUBMISSION

Revisions	Date
-	-
-	-
-	-
-	-
-	-
-	-
-	-
-	-
-	-
-	-

CONSULTANTS:

GLMV Architecture
1160 Dairy Ashford, Suite 200
Houston, TX 77079
Tel: (281) 870-1914 Fax: (281) 870-1734
www.glmv.com

Garner-Fritsche ENGINEERING, INC.
6565 West Loop South, Suite 560, Bellaire, TX 77401
713.432.1422 - Fax 713.432.1253
www.garnerfritsche.com
Texas Reg. No. F-5712
GFE Project No. 13060

REGISTERED ARCHITECT STEVEN E. WIGHT 11127 STATE OF TEXAS

ARCHITECT/ENGINEERS:

Atriax GROUP

Drawing Title: MILLWORK SECTION	Project Title: 580-13-403: Renovate 2nd Floor B-100 for Diagnostic and Therapy Care Line		Project Number: 580-13-403
Approved: Project Director - - VAPAHCS PLANNING AND ENGINEERING	Location: MEDICAL CENTER HOUSTON TX		Building Number: B-100
	Date: 09/30/2014	Checked: SEW	Drawn: JSY
			Drawing Number: AS571
			Dwg. 13 of 40

Office of Construction and Facilities Management
Department of Veterans Affairs

VA FORM 08-6231

L:\13043.030\E - CAD\1. CONDOCS\DTC_AS71.dwg 9-29-14 11:50:28 AM jsyoo

UNBRACED LENGTH/LIMITING HEIGHTS INTERIOR STUDS – 1 HOUR FIRE–RATED PARTITIONS AND NON–RATED PARTITIONS.		
STUD WIDTH	STUD GAUGE	LIMITING HEIGHT
4"	20 GA.	15'–0"
6"	22 GA.	20'–9"
6"	20 GA.	23'–3"
8"	18 GA.	25'–9"
8"	16 GA.	28'–3"
8"	14 GA.	30'–3"

UNBRACED LENGTH/LIMITING HEIGHTS INTERIOR STUDS – 2, 3 AND 4 HOUR FIRE–RATED PARTITIONS		
STUD WIDTH	STUD GAUGE	LIMITING HEIGHT
4"	20 GA.	11'–3"
4"	18 GA.	12'–3"
4"	16 GA.	13'–3"
4"	14 GA.	14'–3"
6"	20 GA.	15'–6"
6"	18 GA.	17'–0"
6"	16 GA.	18'–6"
6"	14 GA.	19'–9"
8"	-----	-----
8"	18 GA.	21'–6"
8"	16 GA.	23'–3"
8"	14 GA.	25'–0"

NOTE: USE THESE CHARTS TO DETERMINE THE REQUIRED STUD GAUGE FOR THE VARIOUS PARTITION TYPES. REFER TO STRUCTURAL FOR EXTERIOR WALL AND/OR LIGHT GAUGE (COLD FORMED) METAL FRAMING REQUIREMENTS.

NOTE: PROVIDE DIAGONAL BRACING TO SUPPORT PARTITIONS AT HEIGHT EXCEEDING THE UNBRACED LENGTH/LIMITING HEIGHT RECOMMENDATIONS OF STUDS.

B3 STUD GAUGE CHART

APPLICABLE TO ALL DETAILS ON THIS SHEET

1. ALL GYP BD IN RATED FIRE–RESISTIVE PARTITIONS AND WALLS TO BE TYPE X.
2. ALL GYP BD FOR USE IN MOISTURE PREVALENT AREAS, WHICH IS NOT REQUIRED TO BE CEMENT BACKER BOARD, IS TO BE MOISTURE–RESISTIVE BOARD. THESE SPACES INCLUDE ALL TOILET, JANITOR, DRINKING FOUNTAINS AND UNCONDITIONED SPACES WHERE CEMENT BOARD TRANSITIONS TO MOISTURE RESISTIVE BOARD MAY BE 1/2" THICK TO FLUSH–OUT WALL FACE BEHIND CT.
3. REFER TO SHEET A602 FOR ADDITIONAL INFORMATION AND REQUIREMENTS NECESSARY TO COMPLY WITH REFERENCED UL DESIGNS.
4. REFER TO THIS SHEET FOR ADDITIONAL INFORMATION AND REQUIREMENTS NECESSARY FOR SPECIFIC PARTITION LOCATION/CONDITION RELATED APPLICATIONS.
5. REFER TO DETAIL B3 THIS SHEET FOR SPECIFIC STUD SIZE AND GAUGE REQUIREMENTS.

A5 GYP. BD. GENERAL NOTES

APPLICABLE TO ALL DETAILS ON THIS SHEET

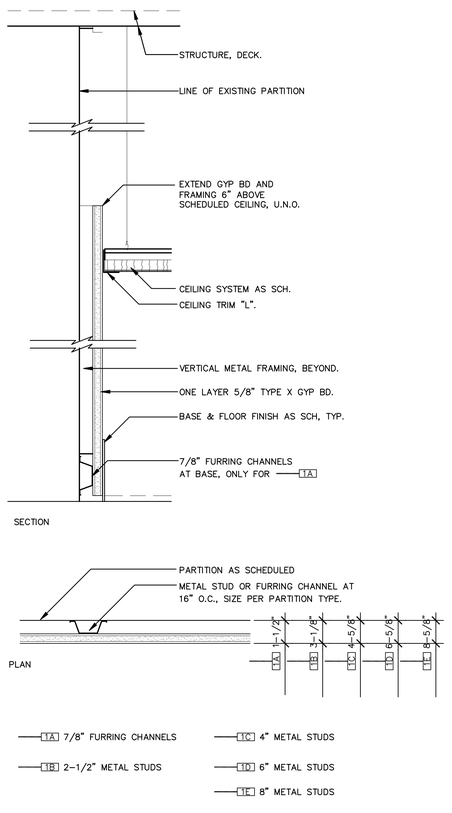

F1 PARTITION TYPE 1_ SERIES

0' 3" 6" 3"=1'–0"

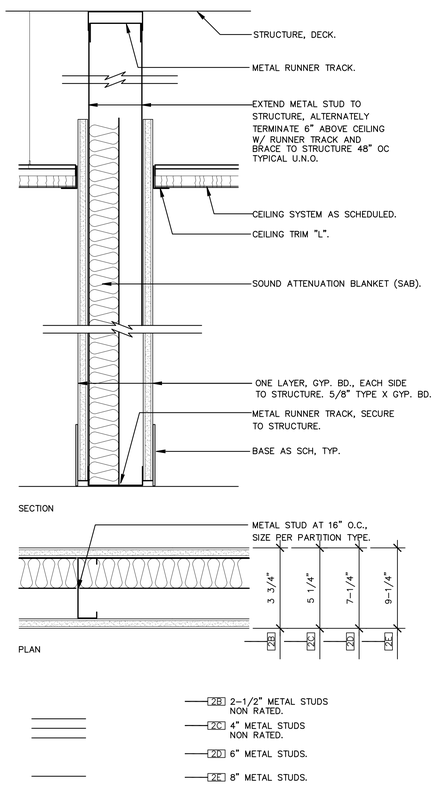

F2 PARTITION TYPE 2_ SERIES

0' 3" 6" 3"=1'–0"

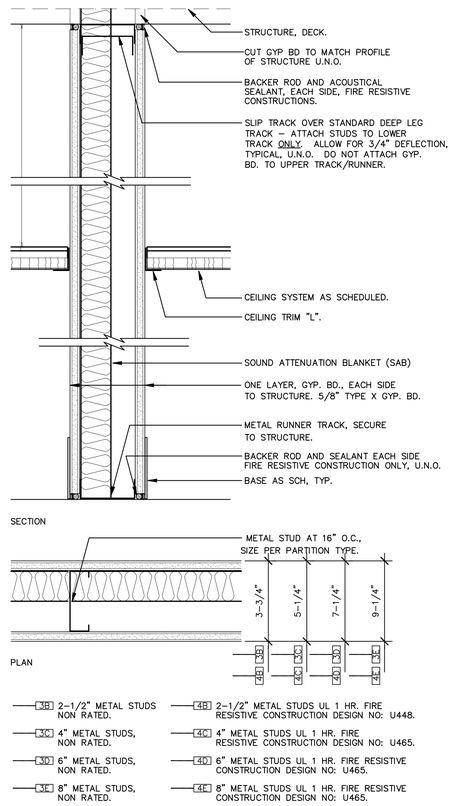

F3 PARTITION TYPE - 3_ & 4_ SERIES

0' 3" 6" 3"=1'–0"

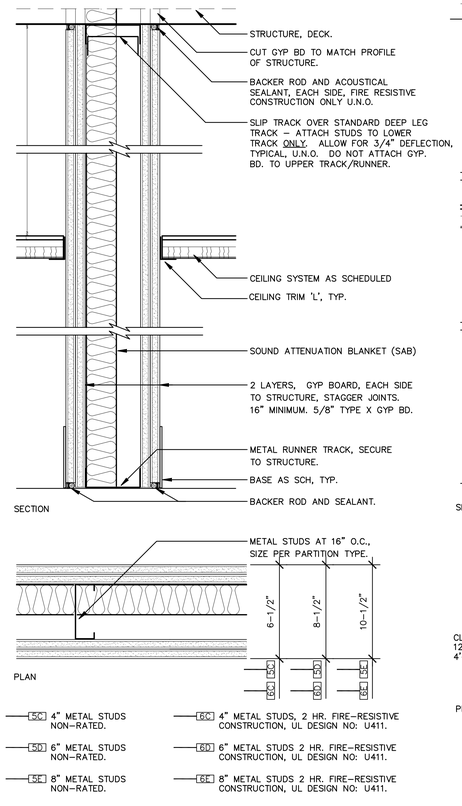

F4 PARTITION TYPE - 5_ & 6_ SERIES

0' 3" 6" 3"=1'–0"

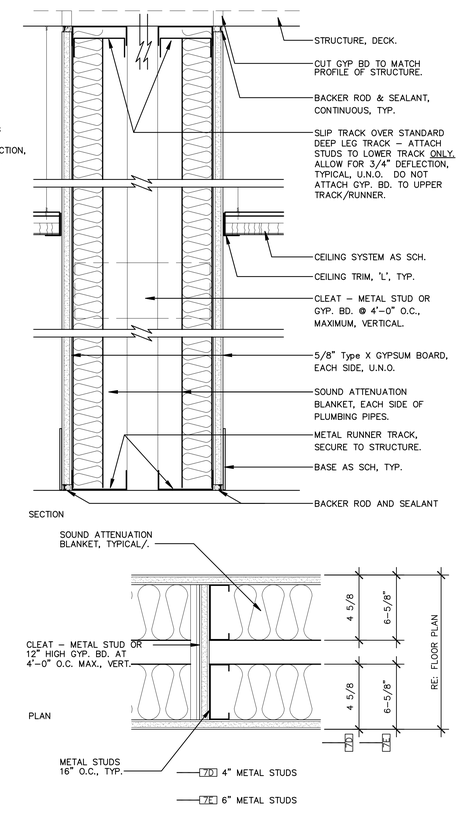

F5 PARTITION TYPE 7_ SERIES

0' 3" 6" 3"=1'–0"

CONSTRUCTION DOCUMENTS SUBMISSION

Revisions:	Date
–	–
–	–
–	–
–	–
–	–
–	–
–	–
–	–
–	–

CONSULTANTS:

GLMV Architecture
1160 Dairy Ashford, Suite 200
Houston, TX 77079
Tel: (281) 870-1914 Fax: (281) 870-1734
www.glmv.com

Garner-Fritsche ENGINEERING, INC.
6565 West Loop South, Suite 560, Bellaire, TX 77401
713.432.1422 - Fax 713.432.1253
www.garnerfritsche.com
Texas Reg. No. F-5712
GFE Project No. 13060

REGISTERED ARCHITECT STEVEN E. FRITSCHE 7112 Texas

ARCHITECT/ENGINEERS:

Atriax GROUP

Drawing Title: PARTITION TYPES

Approved Project Director: – – VAPAHCS PLANNING AND ENGINEERING

Project Title: 580-13-403: Renovate 2nd Floor B-100 for Diagnostic and Therapy Care Line

Location: MEDICAL CENTER HOUSTON TX

Date: 09/30/2014 | Checked: SEW | Drawn: JSY

Project Number: 580-13-403

Building Number: B-100

Drawing Number: AS601

Dwg. 14 of 40

Office of Construction and Facilities Management

Department of Veterans Affairs

VA FORM 08-6231

L:\3043.030\E - CAD\1. CONDOCS\DTC_A601.dwg 9-29-14 11:50:30 AM jsycoo

DOOR/FRAME SCHEDULE

NO. DOOR	LOCATION	FIRE LBL	DOOR LVS	SIZE	WDTH	HGHT	THK	MAT'L/FIN	TYPE	FRAME MAT'L	TYPE	FIN	DETAIL HEAD	JAMB	THRESH	HARDWARE SET	COMMENT
501	Clean U/S		1	S	3'-0"	7'-0"	1.75"	WD/PL DF	1A	HM	F1	PT4	AS541/C4	AS541/E4	AS541/F1	SH 3C	
502	Soiled Utility	45 MIN	1	S	3'-0"	7'-0"	1.75"	WD/PL DF	1A	HM	F1	PT4	AS541/C4	AS541/E4	AS541/F1	SH 3C	
503	Breakroom		2	Z1	3'-0"/1'-0"	7'-0"	1.75"	WD/PL DF	1A/1	HM	F2	PT4	AS541/C4	AS541/E4	AS541/F1	10D	3, 5
503A	Staff Toilet		1	S	3'-0"	7'-0"	1.75"	WD/PL DF	1	HM	F1	PT4	AS541/C4	AS541/E4	AS541/F3	2H	
504	Patient Toilet		1	S	3'-0"	7'-0"	1.75"	WD/PL DF	1	HM	F1	PT4	AS541/C4	AS541/E4	AS541/F3	2H	
505	Patient Toilet		1	S	3'-0"	7'-0"	1.75"	WD/PL DF	1	HM	F1	PT4	AS541/C4	AS541/E4	AS541/F3	2H	
506	Nourishment & P Locker		1	S	3'-0"	7'-0"	1.75"	WD/PL DF	1A	HM	F1	PT4	AS541/C4	AS541/E4	AS541/F1	SH 3C	
508	Med Prep Room		1	S	3'-0"	7'-0"	1.75"	WD/PL DF	1	HM	F1	PT4	AS541/C4	AS541/E4	AS541/F1	SH 3C	
509A	Recovery Bay	45 MIN	2	U	(2) 3'-6"	7'-0"	1.75"	WD/PL DF	11	HM	F2	PT4	AS541/C4	AS541/E4	AS541/F1	12H	1, 2
509B	Recovery Bay	45 MIN	2	U	(2) 3'-6"	7'-0"	1.75"	WD/PL DF	11	HM	F2	PT4	AS541/C4	AS541/E4	AS541/F1	12H	2
511	Patient Room		2	Z2	8'-8"	7'-4"	-	ALUM	46	ALUM	-	-	AS541/C7	AS541/B7	AS541/C7	-	4, 6, 8
512	Patient Room		2	Z2	8'-8"	7'-4"	-	ALUM	44	ALUM	-	-	AS541/C7	AS541/B7	AS541/C7	-	4, 7
511A	Patient Room	45 MIN	1	U	3'-6"	7'-0"	1.75"	WD/PL DF	11	HM	F1	PT4	AS541/C4	AS541/E4	AS541/F1	SH 3C	
512A	Patient Room	45 MIN	1	U	3'-6"	7'-0"	1.75"	WD/PL DF	11	HM	F1	PT4	AS541/C4	AS541/E4	AS541/F1	SH 3C	

DOOR SCHEDULE COMMENTS

1	WITH DOOR OPERATOR EACH LEAF, 2 PUSH PADS/BUTTONS, SAFEY SENSORS, ETC. INTERFACE WITH SCHEDULED HARDWARE
2	SCHEDULED HARDWARE DESCRIBES FUNCTIONALITY OF DOOR OPENING. ACTUAL INSTALLATION TO BE RATED AS SCHEDULED FOR DOOR. COORDINATE HARDWARE REQUIREMENTS TO ACHIEVE COMPLIANCE FOR REQUIRED RATED OPENING.
3	CONTINUOUS HINGE
4	OVERHEAD SLIDING BREAK AWAY ICU DOORS WITHOUT FLOOR TRACKS. DOOR TO BE ALUMINUM FRAME WITH SAFETY GLASS. VERIFY PACKAGE WIDTH 8'-8" AND CLEAR DOOR OPENING 43" WIDE
5	VISION GLASS ACTIVE LEAF ONLY
6	AT ALTERNATE #1, PROVIDE FRAMING FOR SCHEDULED SLIDING GLASS ICU DOOR. PROVIDE FRAMING & GYP BD INFILL FOR ALTERNATE DOOR & FRAME. ALTERNATE DOOR AND FRAME TO MATCH DOOR 502
7	AT ALTERNATE #2, NO DOOR
8	USE DOOR 511A FOR ALT #1
9	NOT USED
10	ACCESS FOR CARD READER FUNCTION

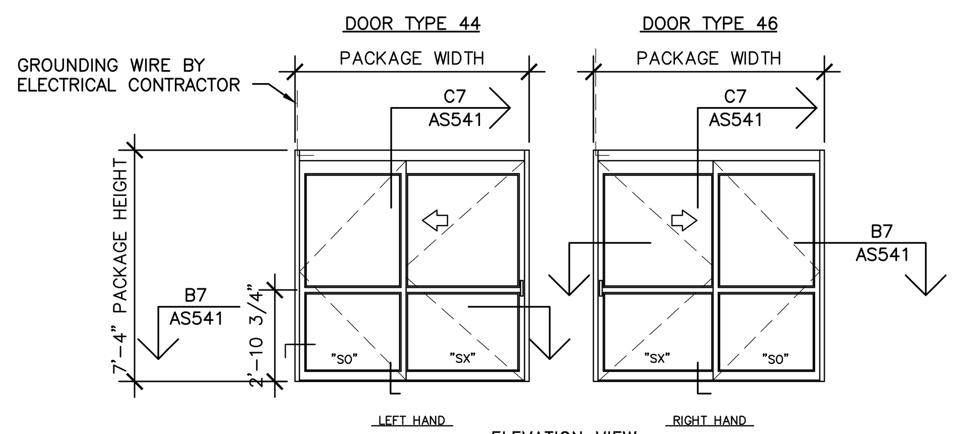

ELEVATION VIEW
SCALE: 3/8" = 1'-0"

NOTES
1. PACKAGE SHALL BE GROUNDED TO BUILDING GROUND SYSTEM. GROUNDING WIRE BY ELECTRICAL CONTRACTOR.
2. ROUGH OPENING SHALL PROVIDE 1/4"[6] SHIM SPACE ON SIDES AND TOP OF PACKAGE.
3. STANDARD PACKAGE EXCLUDES LATCHING OR LOCKING. POSITIVE LATCHING AND LOCKING SYSTEMS AVAILABLE.
4. STANDARD GLAZING STOPS FOR ALL PANELS ARE 1/4"[6]; 5/8"[16] AND 1"[25] AVAILABLE.
5 STANDARD JAMB TUBES SHOWN; 6"[152] AVAILABLE.
6. STANDARD STILES, BOTTOM RAILS AND MUNTINS SHOWN; MEDIUM STILES, BOTTOM RAILS TO 12"[305], AND 4 1/4"[108] MUNTINS AVAILABLE.
7. SLIDING PANEL MUST BE MANUALLY SLID TO FULL OPEN POSITION AND ENGAGE FLOOR MOUNTED HINGE PIN PRIOR TO PANEL BREAKOUT.
8. SEE SPECIFICATIONS FOR ADDITIONAL INFORMATION.

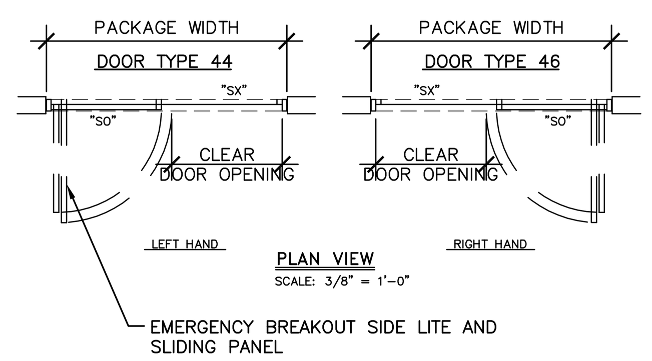

PLAN VIEW
SCALE: 3/8" = 1'-0"

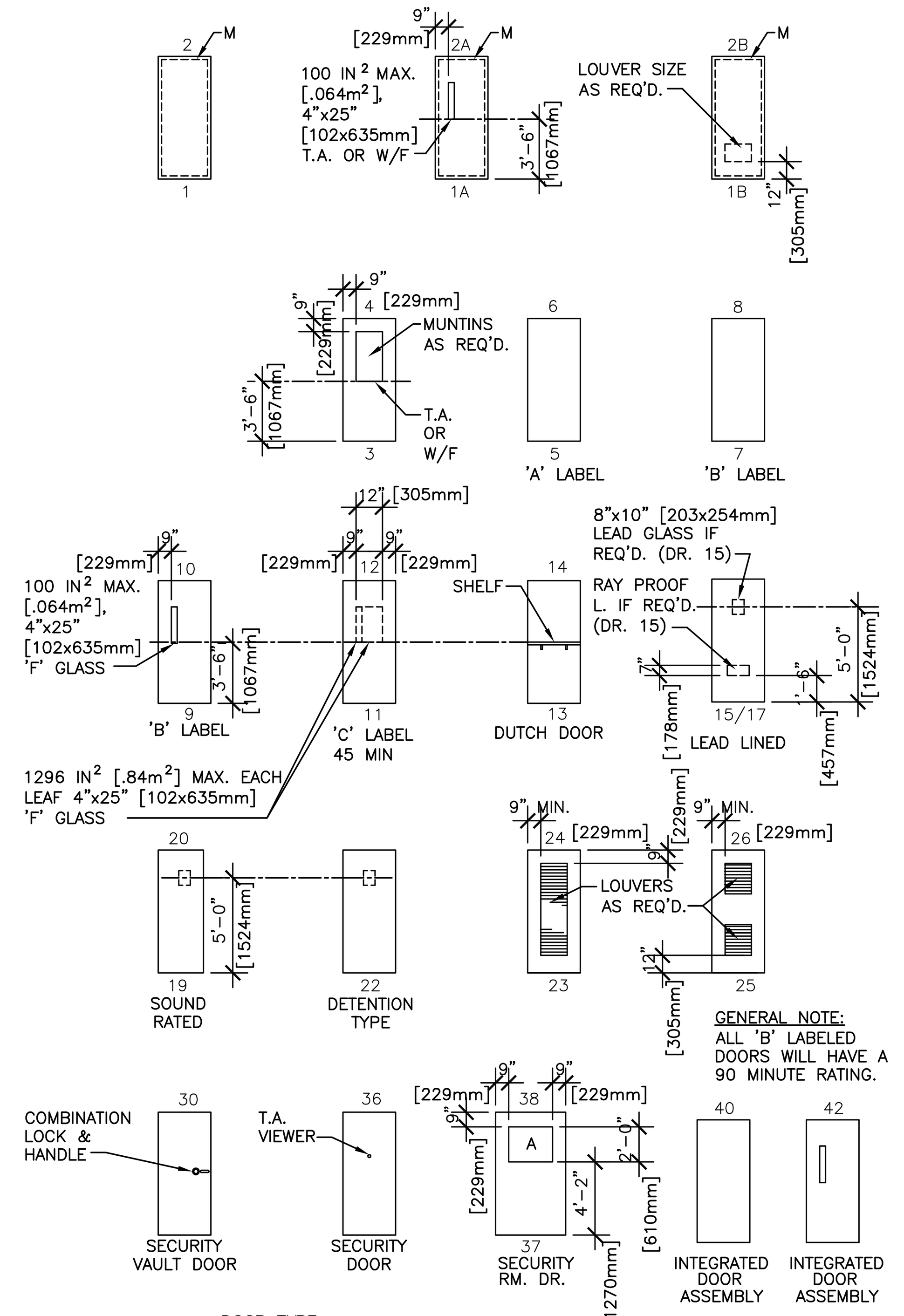

DOOR TYPE

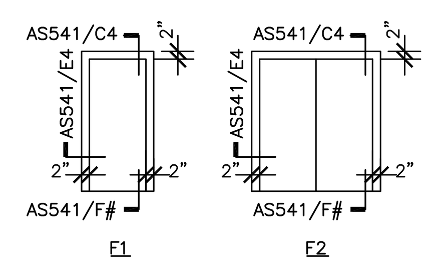

DOOR FRAME TYPE

DOOR SIZES

MK	WIDTH IN	[mm]	HEIGHT IN	[mm]	MK	WIDTH IN	[mm]	HEIGHT IN	[mm]
A	1'-6"	[457]	6'-8"	[2032]	N	2'-0"	[610]	7'-0"	[2134]
B	2'-0"	[610]	6'-8"	[2032]	O	2'-2"	[660]	7'-0"	[2134]
C	2'-2"	[660]	6'-8"	[2032]	P	2'-4"	[711]	7'-0"	[2134]
D	2'-4"	[711]	6'-8"	[2032]	Q	2'-6"	[762]	7'-0"	[2134]
E	2'-6"	[762]	6'-8"	[2032]	R	2'-8"	[813]	7'-0"	[2134]
F	2'-8"	[813]	6'-8"	[2032]	S	3'-0"	[914]	7'-0"	[2134]
G	2'-10"	[864]	6'-8"	[2032]	T	3'-4"	[1016]	7'-0"	[2134]
H	3'-0"	[914]	6'-8"	[2032]	U	3'-6"	[1067]	7'-0"	[2134]
I	3'-2"	[965]	6'-8"	[2032]	V	3'-8"	[1118]	7'-0"	[2134]
J	3'-4"	[1016]	6'-8"	[2032]	W	3'-10"	[1168]	7'-0"	[2134]
K	3'-8"	[1118]	6'-8"	[2032]	X	4'-0"	[1219]	7'-0"	[2134]
L	3'-10"	[1168]	6'-8"	[2032]	Y	3'-0"	[914]	8'-0"	[2438]
M	1'-6"	[457]	7'-8"	[2337]	Z1	3'-0" ACTIVE LEAF, 1'-0" INACTIVE LEAF			
					Z2	8'-8" SLIDING GLASS ICU			

DOOR MODIFICATIONS
- A LAMINATED GLASS
- D DOUBLE GLAZED TEMPERED GLASS
- H ELECTRIC HOLD
- L LOUVER
- LP LIGHT PROOF LOUVER
- M MECH. SEAL FOR LIGHT PROOF & SOUND RETARDING DOOR
- T TEMPERED GLASS
- U UNDERCUT 1" [25mm]
- V LEAD GLASS
- F FIRE RATED GLAZING

DOOR SYMBOL

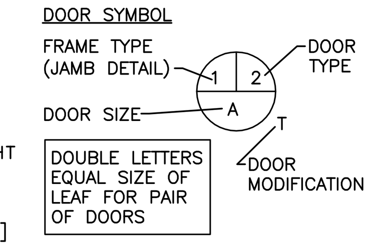

LEGEND (SEE ELEVATIONS)
- GLASS OR LOUVER REQUIRED BY MODIFICATION
- GLASS OR LOUVER REQUIRED BY ELEVATION TYPE

NOTES:
1. ALL DOORS SHALL BE FLUSH – 1 3/4" [44mm] THICK UNLESS NOTED OTHERWISE.
2. TOP & SIDE RAILS SHALL BE 9" [229mm] MIN. BOTTOM RAILS SHALL BE 12" MIN. [305mm].
3. DOOR TYPES 7, 8, & 9 SHALL NOT BE USED FOR OPPOSING DOORS.
4. FOR SCHEDULING DOOR TYPES, SEE PG–18–14.
5. EVEN NUMBERS ARE METAL; ODD NUMBERS ARE WOOD.

DOOR HARDWARE GENERAL NOTES:

1. COORDINATE HARDWARE WITH DOORS, FRAMES, AND RELATED WORK TO ENSURE PROPER SIZE, THICKNESS, HAND, FUNCTION AND FINISH OF HARDWARE, TYPICAL.
2. UNLESS NOTED OTHERWISE, DOOR RELATED HARDWARE SHALL BE ADA ACCESSIBILITY CODE COMPLIANT.
3. AT FIRE–RATED OPENINGS – PROVIDE PROPER LATCHING HARDWARE, DOOR CLOSERS, APPROVED BEARING HINGES AND SEALS AT EACH OPENNING, TYPICAL. HARDWARE SHALL COMPLY WITH IBC AND NFPA REQUIREMENTS.
4. AT SMOKE–RATED OPENINGS – PROVIDE PROPER SELF–CLOSING OR AUTOMATIC–CLOSING HARDWARE, SELF–LATCHING HARDWARE, APPROVED BEARING HINGES AND SEALS AT EACH OPENING, TYPICAL. HARDWARE SHALL COMPLY WITH NFPA REQUIREMENTS.
5. DOORS AND OPENINGS THAT PENETRATE FIRE–RATED PARTITIONS SHALL COMPLY WITH NFPA CHAPTER 7 SECTIONS FOR OPENINGS AND OPENING PROTECTIVES.
6. ALL PANIC HARDWARE SHALL BE TOUCH–PAD OR PUSH–PAD DEVICE, TYPICAL. PANIC HARDWARE WITH CROSS–BAR DEVICE NOT ALLOWED.
7. ALL PANIC HARDWARE SHALL NOT PROJECT MORE THAN 4 INCHES INTO THE REQUIRED CLEAR DOOR OPENING WIDTH, TYPICAL.
8. ALL PANIC HARDWARE, IF USED ON FIRE–RATED DOORS, MUST BE FIRE–RATED EXIT HARDWARE, TYPICAL.
9. EXISTING DOOR, DOOR FRAMES AND DOOR HARDWARE INDICATED FOR REUSED OR RELOCATED MAY BE REUSED IF OF GOOD CONDITION AND OF PROPER SIZE, TYPE, HAND AND FINISH.
10. DOOR LOCKSET HARDWARE SHALL BE YALE ACCESS SYSTEM WITH REMOVABLE CORES, TYPICAL. LOCKSET STYLE TO MATCH EXISTING, UNLESS NOTED OTHERWISE. BALANCE OF DOOR HARDWARE TO MATCH EXISTING.
11. PROVIDE CONSTRUCTION CORES IN DOOR LOCKSETS. OWNER TO PROVIDE FINAL LOCKSET KEY CORES.
12. PRESERVE AND RE–INSTALL ANY SIGNAGE ON EXISTING DOORS THAT ARE REMOVED AND REPLACED.
13. PAINT EXISTING DOOR FRAMES IN PROJECT AREA TO MATCH NEW COLORS SCHEMES.
14. PAIRS OF DOORS AT SMOKE–RATED OPENINGS – THE DOORS SHALL HAVE HEAD AND JAMB STOPS, ASTRAGALS OR RABBETS AT MEETING EDGES AND AUTOMATIC–CLOSING DEVICES. CENTER MULLIONS SHALL BE PROHIBITED PER NFPA.

DOOR ADA HARDWARE GENERAL NOTES:

1. UNLESS NOTED OTHERWISE, ALL DOOR RELATED HARDWARE SHALL COMPLY WITH ADA AND LOCAL ACCESSIBILITY CODES.
2. DOOR HARDWARE, HANDLES, PULLS, LATCHES, LOCKS AND OTHER OPERATING DEVICES ON ACCESSIBLE DOORS SHALL HAVE A SHAPE THAT IS EASY TO GRASP WITH ONE HAND AND DOES NOT REQUIRE TIGHT GRASPING, TIGHT PINCHING, OR TWISTING OF THE WRIST TO OPERATE.
3. FLOOR MOUNTED DOOR STOPS SHALL BE LOCATED WITHIN 6 INCHES OF WALL TO PREVENT TRIP HAZARD. IF STOP CANNOT BE LOCATED WITHIN 6 INCHES OF WALLS, CONSULT ARCHITECT FOR OPTIONS.
4. HARDWARE REQUIRED FOR ACCESSIBLE DOOR PASSAGE SHALL BE MOUNTED NO HIGHER THAN 48 INCHES ABOVE FINISHED FLOOR, TYPICAL.
5. DOOR THRESHOLDS SHALL NOT EXCEED 1/2 INCH IN HEIGHT AT EXTERIOR OR INTERIOR DOORS.
6. IF A DOOR HAS A CLOSER, THEN THE SWEEP PERIOD OF THE CLOSER SHALL BE ADJUSTED FOR COMPLY WITH ACCESSIBLE CODE REQUIREMENTS.
7. ADJUST CLOSER SWEEP PERIOD SO THAT FROM 70 DEGREE OPEN POSITION DOOR WILL TAKE AT LEAST 3 SECONDS TO MOVE TO A POINT 3 INCHES FROM LATCH, MEASURED FROM LEADING EDGE OF DOOR.
8. EXTERIOR AND FIRE RATED DOOR OPENING FORCE – SHALL HAVE THE MINIMUM OPENING FORCE ALLOWABLE BY THE APPROPRIATE ADMINISTRATIVE AUTHORITY TO CLOSE AND LATCH THE DOOR.
9. INTERIOR DOOR OPERATING FORCE – ADJUST HARDWARE OPERATION AT INTERIOR NON–FIRE–RATED DOORS TO PROVIDE AN OPENING FORCE NOT GREATER THAN 5 POUNDS AT A POINT 3" FROM LATCH, MEASURED TO LEADING EDGE OF DOOR.
10. ALL PANIC HARDWARE SHALL BE TOUCH–PAD OR PUSH–PAD DEVICE, TYPICAL. ALL PANIC HARDWARE SHALL NOT PROJECT MORE THAN 4" INCHES INTO THE REQUIRED CLEAR DOOR OPENING WIDTH, TYPICAL.
11. ALL PANIC HARDWARE, IF USED ON FIRE–RATED DOORS, MUST BE FIRE–RATED EXIT HARDWARE, TYPICAL.

L:\13043.030\E – CAD\1. CONDOCS\DTC_A611.dwg 9–29–14 11:50:33 AM jsyoo

Revisions:	Date
-	-
-	-
-	-
-	-
-	-
-	-
-	-
-	-
-	-

CONSULTANTS:
GLMV Architecture
1160 Dairy Ashford, Suite 200
Houston, TX 77079
Tel: (281) 870-1914 Fax: (281) 870-1734
www.glmv.com

Garner·Fritsche ENGINEERING, INC.
6565 West Loop South, Suite 560, Bellaire, TX 77401
713.432.1422 - Fax 713.432.1253
www.garnerfritsche.com
Texas Reg. No. F-5712
GFE Project No. 13060

ARCHITECT/ENGINEERS:
Atriax GROUP

CONSTRUCTION DOCUMENTS SUBMISSION

Drawing Title: DOOR DETAILS W/ SCHEDULES
Approved: Project Director
-
-
VAPAHCS PLANNING AND ENGINEERING

Project Title: 580-13-403: Renovate 2nd Floor B-100 for Diagnostic and Therapy Care Line
Location: MEDICAL CENTER HOUSTON TX
Date: 09/30/2014 | Checked: SEW | Drawn: JSY
Project Number: 580-13-403
Building Number: B-100
Drawing Number: AS611
Dwg. 15 of 40

Office of Construction and Facilities Management
Department of Veterans Affairs

VA FORM 08–6231

ACCESSORY SCHEDULE LEGEND

	JSN	JSN Item Name	Description
1	P8710	Utility Center, Plumbing Connection	Plumbing connection utility center, sometimes referred to as a 'GUY GRAY BOX'. This recessed utility center provides for hot and cold water connections and a drain connection at sink and other equipment locations. The utility center includes cutoff valves for the water connections, a plug seal for the drain and an outside cover to provide an aesthetic appearance when connections are no longer required. For future sink connection.
2	A5075	Dispenser, Soap, Disposable	Disposable soap dispenser. One-handed dispensing operation. Designed to accommodate disposable soap cartridge and valve.
3	A5080	Dispenser, Paper Towel, SS, Surface Mounted	A surface mounted, satin finish stainless steel, single-fold, paper towel dispenser. Dispenser features: tumbler lock; front hinged at bottom; and refill indicator slot. Minimum capacity 400 single-fold paper towels. For general purpose use throughout the facility. Dispenser may vary from description.
4	A5106	Waste Disposal Unit, Sharps w/Glove Dispenser	The unit is designed for the disposal of sharps and complies with OSHA guidelines for the handling of sharps. It shall house a 5 quart container and be capable of being mounted on a wall. It shall have a glove dispenser attached. The unit shall be secured by a locked enclosure.
5	A1040	Locker, 2 Person, Side by Side, 72x15x18	Two person locker, double tier, 72Hx12Wx18D. This unit includes hooks for coats and hats. Door equipped with safety guard handles. Designed for storage of coats, hats, and other personal belongings. Other width and depths are available.
6	A1080	Mirror, Posture, Wall Mounted	Wall mounted posture mirror. Consists of a 1/4" plate glass in a sturdy corrosion resistant frame with water proof back. For educational and therapy programs.
7	A5145	Hook, Garment, Double, SS, Surface Mounted	A surface mounted, satin finish stainless steel, double garment hook. Equipped with a concealed mounting bracket that is secured to a concealed wall plate. For general purpose use throughout the facility to hang various items of apparel.
8	A5210	Bracket, Television, Wall Mounted, w/Adjust Arm	Wall mounted television bracket with adjustable arm. Consists of platform movable arm with full 120 degree swivel. Designed for holding wall mounted television units in patient rooms.
9	A5220	Bracket, Television, Wall Backing	Wall mounted television bracket backing which provides additional support and strength for the installation of the television bracket. Option available for interior or exterior plate and sized for 12" 16" or 24" stud spacing.
10	F3025	Board, Bulletin, Wood Framed, 36 x 24	Bulletin board. Wood framed 1/2" cork posting panel with moisture proof backing. Units are factory assembled and have keyhole hangers for easy installation.
11	F3050	Whiteboard, Dry Erase	Whiteboard unit, approximately 36" H x 48" W consisting of a white porcelain enamel writing surface with an attached chalk tray. Magnetic surface available. Image can be easily removed with a standard chalkboard eraser. For use with water color pens. Unit is ready to hang.
12	F3200	Clock, Battery, 12" Diameter	Clock, 12" diameter. Round surface, easy to read numbers with sweep second hand. Wall mounted unit. Battery operated, (batteries not included).
13	K1552	Brewer, Coffee, Auto, Elect, 3 Burner, Front/Back	Space saving front to back automatic coffee maker. This unit includes a heating tank, connection for a cold water supply, decanter service with three burners, funnel and a water flow controller. The unit is used for semi-automatic coffee brewing in cafeterias and commercial institutions. The unit automatically shuts off the water flow when enough has passed through to fill the pot. The unit is normally provided plumbed with a hot water faucet to the side for making other hot drinks (tea, cider, cocoa, etc.). The database height dimension does not include the clearance for coffee decanters warming on the upper burners.
14	M0500	Television, Color, 20" Diagonal	Color television. Unit consists of a color receiver/monitor, with remote control, full off-air channel capability, automatic light sensor, broadcast stereo sound and automatic color balance.
15	R7000	Refrigerator, 14 Cubic Feet	This is a 14 Cubic Foot frostless top mount refrigerator/freezer approximately 64" H x 28" W x 29" D. Combination unit that is used in households or other areas where general purpose storage of perishable items is required.
16	A5090	Disposal, Sanitary Napkin, SS, Surface Mounted	A surface mounted, satin finish stainless steel, sanitary napkin disposal. Disposal features a flip-up cover, secured to the container by a heavy duty stainless steel piano-hinge. Disposal may be secured to wall or toilet partition. For general purpose use in female toilet stalls or rooms and uni-sex toilet rooms.
17	A5109	Grab Bar, 1-1/4" Dia., SS, 2 Wall, W/C Accessible	A 1-1/4" diameter, satin finish stainless steel, peened gripping surface, 2 wall toilet stall/ room, grab bar with concealed mounting flanges. Snap over flanges are provided to conceal mounting screws. A selection of mounting kits and concealed anchor devices are available from the manufacturers for different types of installations. Grab bar shall comply with barrier-free accessibility guidelines for structural strength. For typical water closet applications in toilet stalls and rooms where ADA (American's With Disabilities Act) requirements must be met.

	JSN	JSN Item Name	Description
18	A5200	Dispenser, Toilet Tissue, SS, 2-Roll, Surface Mntd	A concealed surface mounted, double roll, satin finish stainless steel, toilet tissue dispenser. Unit accommodates two standard-core toilet tissue rolls through 5" in diameter. Spindles are chrome plated plastic with a heavy-duty internal spring and turn freely for non-controlled delivery. For general purpose use in restrooms.
19	A5210A	Bracket, Television, Wall Mounted	Wall mounted television bracket without adjustable arm. Designed for holding flat panel patient monitor.
20	M0500A	Flat Panel Monitor	Nurse Patient Charting Monitor
21	A1066	Mirror, Float Glass, With SS Frame, 36x18	A high quality 1/4" polished float glass mirror 36X18, framed in a one-piece, bright polished, stainless steel channel frame with 90° mitered corners. All edges of the mirror are protected by absorbing filler strips. Mirror has a galvanized steel back with integral horizontal hanging brackets and wall hanger for concealed mounting.
22	A1165	Track, IV, Ceiling Mounted, 7 Foot	7 ft. ceiling mounted IV track. Unit consists of a straight thick anodized aluminum track. It includes a carrier with self locking hinge, hook for attaching bottle hanger, and an adjustable pendant. Designed for dispensing IV solutions.
23	A5180	Track, Cubicle, Surface Mounted, With Curtain	Surface mounted cubicle track, with curtain. Track constructed of thick extruded aluminum. Equipped with self lubricating carriers, beaded drop chain hooks, and flame resistant curtain. To include removable end caps. Designed to be suspended around patient areas where privacy is needed. Price listed is per foot of the track, curtains to be priced per quote.
24	M4100	Sphygmomanometer, Aneroid, Wall Mounted	Aneroid sphygmomanometer. Unit is wall mounted and has large graphic dial display for easy reading from all angles. It has a 90 degree (angle) swivel and 10 degree (angle) forward tilt to reduce glare. Unit accuracy is within 1% of reading. Sturdy impact-resistant construction.
25	M7845	Monitor, Physiological, Bedside, 4 Channel	4 channel bedside physiological monitor. The unit consist of a four-channel non-fade monochrome display monitor, an alarm system and printer-recording capabilities. The monitor has color coded controls and automatic calibration. The unit displays up to four waveforms simultaneously. The parameters to be monitored are user selectable. The monitor may be connected to a central monitoring station.
26	M7845A	Bracket, Monitor, Physiological, Wall Backing	Wall mounted physiologiical monitor bracket backing which provides additional support and strength for the installation of the monitor station bracket. Option available for interior or exterior plate and sized for 12" 16" or 24" stud spacing.
27		Charting Station on wall bracket, shared, swings between adjacent patient stretchers	A wall mounted charting station system with wall bracket, mounting arms supporting monitor, keyboard, mouse, and CPU. Pivots between adjacent cubicles.
28	M0500B	Patient TV on arm	A wall mounted TV with articulating arm to allow positionin at patient stretcher for individual viewing.
29		Bracket, Charting Station, Wall Backing, 1 station per 2 adjacent stretcher cubicles.	Wall mounted charting station bracket backing which provides additional support and strength for the installation of the charting station bracket. Option available for interior or exterior plate and sized for 12" 16" or 24" stud spacing.
30		Bracket, Charting Station, Wall Backing	Wall mounted charting station bracket backing which provides additional support and strength for the installation of the charting station bracket. Option available for interior or exterior plate and sized for 12" 16" or 24" stud spacing.
31		Charting Station on wall bracket	A wall mounted charting station system with wall bracket, mounting arms supporting monitor, keyboard, mouse, and CPU.
32		Hand Sanitizer	Wall mounted gel dispenser.
33	TSCD	Toilet Seat Cover Dispenser	Wall mounted gel dispenser.
34	A1107	Medical Gas Outlets	Oxygen, medical air, vacuum & slide bracket RE:AS211.F1
35	P3100	Lavatory, Vitreous China, Slab Type	Wall mounted, slab type, vitreous china, lavatory (approximate bowl size 7"x15"x10") with: faucet holes on 4" centers; gooseneck spout; wrist blade handles; and grid strainer. It shall be suitable for use in clinics, offices, washrooms or patient care area
36	A5162	Stainless Steel Shelf	Shlef, Stainless Steel, Wall hung, 6"X18"(PG-18-1,MCS 10 28 00)

FLOOR FINISH GENERAL NOTES:

1. TERMINATION OF DIFFERENT FLOOR FINISHES, INCLUDING COLOR, PATTERN, AND TEXTURE, BETWEEN ROOMS SHALL BE LOCATED UNDER THE CENTERLINE OF DOORS SUCH THAT WHEN THE DOOR IS CLOSED TWO DIFFERENT FLOOR FINISHES ARE NOT EXPOSED TO VIEW IN THE SAME ROOM, TYPICAL.
2. PROVIDE TRANSITION AND TERMINATION STRIPS WHERE REQUIRED BETWEEN UNLIKE FLOOR FINISHES. SUBMIT SAMPLES OF STRIPS FOR APPROVAL BY ARCHITECT, PRIOR TO INSTALLATION.
3. FLOOR SUBSTRATE LEVEL CHANGES OF GREATER THAN OR EQUAL TO 1/4 INCH REQUIRE FLOOR LEVELING COMPOUND TO PROVIDE A UNIFORM SLOPE NO GREATER THAT 1:50 INCHES IN ANY DIRECTION.
4. TRANSITION BETWEEN DIFFERENT FLOOR FINISHES BETWEEN 1/4 INCH AND 1/2 INCH SHALL BE ACCOMPLISHED BY MEANS OF A REDUCER STRIP OR BEVELED FINISH WITH A SLOPE NO GREATER THAN 1:2.
5. TRANSITION BETWEEN DIFFERENT FLOOR FINISHES GREATER THAN 1/2 INCH SHALL BE ACCOMPLISHED BY MEANS OF A RAMP REDUCER STRIP THAT COMPLIES WITH ADA AND LOCAL ACCESSIBILITY CODES.
6. EXPOSED EDGES OF CARPET SHALL BE FASTENED TO FLOOR SURFACES AND HAVE TRIM ALONG THE ENTIRE LENGTH OF THE EXPOSED EDGE. CARPET EDGE TRIM SHALL COMPLY WITH ADA AND LOCAL ACCESSIBILITY CODES.
7. IF CARPET OR CARPET TILE SHALL BE SECURELY ATTACHED; HAVE A FIRM CUSHION, PAD, OR BACKING OR NO CUSHION OR PAD. CARPET OR CARPET TILE SHALL HAVE A LEVEL LOOP, TEXTURED LOOP, LEVEL CUT PILE, OR LEVEL CUT/UNCUT PILE TEXTURE. THE MAXIMUM PILE HEIGHT SHALL BE 1/2", TYPICAL. EXPOSED EDGES OF CARPET SHALL BE FASTENED TO FLOOR SURFACES AND HAVE TRIM ALONG THE ENTIRE LENGTH OF THE EXPOSED EDGE. CARPET EDGE TRIM SHALL COMPLY WITH ADA AND LOCAL ACCESSIBILITY CODES.

ROOM FINISH GENERAL NOTES:

1. MINIMUM CLASS A FLAME SPREAD INTERIOR FINISHES TO BE PROVIDED AT EXIT ACCESS CORRIDORS, EXIT PASSAGEWAYS. LOBBY AREAS SHALL NOT BE LESS THAN CLASS B.
2. MINIMUM CLASS B FLAME SPREAD INTERIOR FINISH TO BE PROVIDED AT ALL OTHER SPACES EXCEPT AS SPECIFIED IN NOTE A.
3. PROVIDE BULLNOSE TILE AT ALL OPEN ENDED TILE CONDITIONS (E.G., TOP OF CERAMIC TILE WAINSCOT, END OF WING WALL, ETC.).
4. USE GLASS-FACED OR GLASS-REINFORCED MOISTURE-RESISTANT BOARD AS SUBSTRATE BEHIND TILE AT SHOWERS, BATHTUBS, DRINKING FOUNTAINS, MOPS BASINS AND OTHER SIMILAR WET AREAS, UNLESS NOTE OTHERWISE.
5. ALL ACOUSTICAL CEILING PANELS TO BE HUMIDITY AND SAG RESISTANT, TYPICAL.
6. REFER TO PROJECT MANUAL FOR LIST OF ROOM FINISH ASSOCIATED ALLOWANCES.

GENERAL NOTES	
1.	CABINET PULLS TO BE HON/ SWEEP HANDLES/ BRUSHED NICKEL
2.	CORNER GUARDS TO BE MOUNTED AT ALL HALLWAY OUTSIDE CORNERS.
3.	PRIVACY CURTAIN TO BE ARCOM/ SEA PEARL-X WITH SILVER/ COLOR TBD

ROOM FINISH SCHEDULE

ROOM NUMBER	CATEGORY CODE	ROOM NAME	FLOOR	BASE FINISH	WALL FINISH				CEILING FINISH	ID FINISH REMARKS
					EAST WALL	NORTH WALL	SOUTH WALL	WEST WALL		
1A-500		CORRIDOR	MTE	MTE	MTE	MTE	MTE	MTE	P1/MTE	GYP BD CEILING
1A-501		CLEAN U/S	RSF1	RB	P1/RWG	P1/RWG	P1/RWG	P1/RWG	AT	RWG WAINSCOT TO 48" AFF
1A-502		SOILED UTILITY	RSF1	RSF1	P1/RWG	P1/RWG	P1/RWG	P1/RWG	AT	RWG WAINSCOT TO 48" AFF
1A-503		BREAKROOM	RSF1	RB	P1	P1	P1	P1	AT/GE	
1A-503A		TOILET	PT1	PT2	PT3/4	PT3/4	PT3/4	PT3/4	AT	
1A-504		TOILET	PT1	PT2	PT3/4	PT3/4	PT3/4	PT3/4	AT	
1A-505		TOILET	PT1	PT2	PT3/4	PT3/4	PT3/4	PT3/4	AT	
1A-506		NOURISHMENT& P LOCKER	RSF1	RB	P1	P1	P1	P1	AT	
1A-507		NURSE STATION	RSF1	RSF1	P1	P1	P1	P3/RWG	AT/GE	RWG WAINSCOT TO 42" AFF
1A-508		MED-PREP ROOM	RSF1	RB	P1	P1	P1	P1	AT	
1A-509		RECOVERY BAYS	RSF1	RSF1	P1/RWG	P1	P1	P3	AT/GE	RWG TO 42" AFF @ PATIENT BED HEADWALL; HR, CG
1A-511		PATIENT ROOM	RSF1	RSF1	P1	P1	P1	P1/RWG	AT	RWG WAINSCOT
1A-512		PATIENT ROOM	RSF1	RSF1	P1/RWG	P1	P1	P1	AT	RWG WAINSCOT

FINISH CODES

TBD= TO BE DETERMINED.
ALL COLORS NOTED TBD SHALL BE SELECTED BY VA COR FROM MANUFACTURER'S FULL RANGE OF COLORS

AT	ACOUSTIC CEILING (TILE)
	ARMSTRONG/ OPTIMA/ TEGULAR
AT (SP)	ACOUSTIC CEILING (WITH SPRAYED PLASTIC FINISH)
GE	EPOXY PAINTED GYP-TO BE PAINTED P5
CG	CORNER GUARD
	IPC/ SURFACE MOUNT 8'/ COLOR TBD
	IPC/ 2700W/ COLOR TBD/ MOUNTING HEIGHT TBD
	IPC/ 1600/ COLOR TBD/ 12" ON CENTER A.F.F.
HR	HANDRAIL
	IPC/ 800W/ AMERICAN WALNUT 0555
P1	PAINT (COMMON AREAS)
	BENJAMIN MOORE/ TBD
P2	PAINT (OFFICES)
	BENJAMIN MOORE/ TBD
P2a	PAINT (STORAGE/ HOUSEKEEPING)
	BENJAMIN MOORE/ TBD
P3	PAINT (ACCENT)
	BENJAMIN MOORE/ TBD
P4	PAINT (DOOR FRAMES)
	SHERWIN WILLIAMS/ SW6069 FRENCH ROAST/ SEMI-GLOSS
P5	EPOXY PAINT
	SHERWIN WILLIAMS/SW6113 INTERACTIVE CREAM/EGGSHELL/EPOXY
FRL	FIBER REINFORCED LAMINATE TO MATCH PLAM1 AT FINISH FACE ON EAST FACE OF NURSE STATION
PLAM1	PLASTIC LAMINATE (VERTICAL CABINET SURFACES)
	WILSONART/ #7919-38 AMBER CHERRY
PLAM2	PLASTIC LAMINATE (COUNTERTOP)
	WILSONART/ TBD
PLAM3	PLASTIC LAMINATE (SOILED & CLEAN ROOM VERTICAL CABINET SURFACES)
	WILSONART/ #D439-60 WALLABY
PT1	PORCELAIN TILE (TOILET FLOOR)
	CROSSVILLE/ VISTA AMERICANA/ COLOR TBD/ 18"x18"
	LATICRETE/ EPOXY GROUT/ COLOR TBD
PT2	PORCELAIN TILE (TOILET BASE)
	CROSSVILLE/ VISTA AMERICANA/ COLOR TBD/ UNIVERSAL COVE BASE
	LATICRETE/ EPOXY/ COLOR TBD
PT3	PORCELAIN TILE (TOILET WALL)
	CROSSVILLE/ VISTA AMERICANA/ COLOR TBD/ 6"x18"
	LATICRETE/ EPOXY GROUT/ COLOR TBD
PT4	PORCELAIN TILE (TOILET WALL ACCENT)
	DAL TILE/ STONE RADIANCE/ CARMEL TRAVERTINO/ RANDOM MOSAIC BLEND SA58/ 12"x12"CUT TO 6"x12"
	LATICRETE/ EPOXY GROUT/ COLOR TBD
RB	RESILIENT BASE
	ROPPE/ WALL BASE #110/ COLOR TBD
RSF1	RESILIENT SHEET FLOORING W/ 6" INTEGRAL BASE
	SHANNON SPECIALTY FLOORS/ TEKNOFLOR/ MOONSCAPES/ COLOR TBD
RWG	RIGID WALL GUARD AND TOP TRIM
	IPC/ ELEMENTS PATTERNS/ TBD
SS	SOLID SURFACE
	CORIAN/ TBD
TS	TRANSITION STRIP
	ROPPE/ PROFILE TO MATCH CONDITION
MTE	MATCH TO EXISTING

Revisions:	Date
-	-
-	-
-	-
-	-
-	-
-	-
-	-
-	-
-	-

CONSULTANTS:

GLMV Architecture
1160 Dairy Ashford, Suite 200
Houston, TX 77079
Tel: (281) 870-1914 Fax: (281) 870-1734
www.glmv.com

Garner-Fritsche ENGINEERING, INC.
6565 West Loop South, Suite 560, Bellaire, TX 77401
713.432.1422 - Fax 713.432.1253
www.garnerfritsche.com
Texas Reg. No. F-5712
GFE Project No. 13060

REGISTERED ARCHITECT STEVEN E. WHITE 11127 STATE OF TEXAS

ARCHITECT/ENGINEERS:

Atriax GROUP

CONSTRUCTION DOCUMENTS SUBMISSION

Drawing Title	ACCESSORY SCHEDULES AND FINISH SCHEDULES
Approved: Project Director	- - VAPAHCS PLANNING AND ENGINEERING
Project Title	580-13-403: Renovate 2nd Floor B-100 for Diagnostic and Therapy Care Line
Location	MEDICAL CENTER HOUSTON TX
Date	09/30/2014
Checked	SEW
Drawn	JSY
Project Number	580-13-403
Building Number	B-100
Drawing Number	AF621
Dwg. 16 of 40	

Office of Construction and Facilities Management
Department of Veterans Affairs

VA FORM 08-6231

L:\13043.030\E - CAD\1. CONDOCS\DTC_AB21.dwg 9-29-14 02:30:29 PM jsyoo

ACCESSORY SCHEDULES

	Room	Rm N	JSN	JSN Item Name	Sched	Comment
1	Clean U	501	P8710	Utility Center, Plumbing Connection	CFCI	Refer to Floor Plan for location
2	Soil Utility	502	A5075	Dispenser, Soap, Disposable	OFCI	Refer to Floor Plan for location
3	Soil Utility	502	A5080	Dispenser, Paper Towel, SS, Surface Mounted	OFCI	Refer to Floor Plan for location
4	Soil Utility	502	A5106	Waste Disposal Unit, Sharps w/Glove Dispenser	OFCI	Owner to locate
5	Soil Utility	502		Hand Sanitizer	OFCI	Owner to locate
6	Staff Beak Room	503	A1040	Locker, 2 Person, Side by Side, 72x15x18	CFCI	Refer to Floor Plan for location
7	Staff Break Room	503	A1080	Mirror, Posture, Wall Mounted	CFCI	Owner to locate
8	Staff Break Room	503	A5075	Dispenser, Soap, Disposable	OFCI	Refer to Floor Plan for location
9	Staff Break Room	503	A5080	Dispenser, Paper Towel, SS, Surface Mounted	OFCI	Refer to Floor Plan for location
10	Staff Break Room	503	A5145	Hook, Garment, Double, SS, Surface Mounted	CFCI	Refer to Floor Plan for location
11	Staff Break Room	503	A5210	Bracket, Television, Wall Mounted, w/Adjust Arm	CFCI	Refer to Floor Plan for location
12	Staff Break Room	503	A5220	Bracket, Television, Wall Backing	CFCI	Refer to Floor Plan for location
13	Staff Break Room	503	F3025	Board, Bulletin, Wood Framed, 36 x 24	OFCI	Owner to locate
14	Staff Break Room	503	F3050	Whiteboard, Dry Erase	OFCI	Owner to locate
15	Staff Break Room	503	F3200	Clock, Battery, 12" Diameter	OFCI	Owner to locate
16	Staff Break Room	503	K1552	Brewer, Coffee, Auto, Elect, 3 Burner, Front/Back	OFCI	Contractor to connect water supply
17	Staff Break Room	503	M0500	Television, Color, 20" Diagonal	OFCI	Refer to Floor Plan for location
18	Staff Break Room	503	R7000	Refrigerator, 14 Cubic Feet	OFCI	Contractor to connect water supply
19	Staff Break Room	503		Hand Sanitizer	OFCI	Owner to locate
20	Toilet - Patient	504	A1066	Mirror, Float Glass, With SS Frame	CFCI	Refer to Floor Plan for location
21	Toilet - Patient	504	A5075	Dispenser, Soap, Disposable	OFCI	Refer to Floor Plan for location
22	Toilet - Patient	504	A5080	Dispenser, Paper Towel, SS, Surface Mounted	OFCI	Refer to Floor Plan for location
23	Toilet - Patient	504	A5090	Disposal, Sanitary Napkin, SS, Surface Mounted	OFCI	Refer to Floor Plan for location
24	Toilet - Patient	504	A5109	Grab Bar, 1-1/4" Dia., SS, 2 Wall, W/C Accessible	CFCI	Refer to Floor Plan for location
25	Toilet - Patient	504	A5145	Hook, Garment, Double, SS, Surface Mounted	CFCI	Refer to Floor Plan for location
26	Toilet - Patient	504	A5200	Dispenser, Toilet Tissue, SS, 2-Roll, Surface Mntd	OFCI	Refer to Floor Plan for location
27	Toilet - Patient	504	TSCD	Dispenser, Toilet Seat,	OFCI	Refer to Plan/elevation for location
28	Toilet - Patient	505	A1066	Mirror, Float Glass, With SS Frame	CFCI	Refer to Floor Plan for location
29	Toilet - Patient	505	A5075	Dispenser, Soap, Disposable	OFCI	Refer to Floor Plan for location
30	Toilet - Patient	505	A5080	Dispenser, Paper Towel, SS, Surface Mounted	OFCI	Refer to Floor Plan for location
31	Toilet - Patient	505	A5090	Disposal, Sanitary Napkin, SS, Surface Mounted	OFCI	Refer to Floor Plan for location
32	Toilet - Patient	505	A5109	Grab Bar, 1-1/4" Dia., SS, 2 Wall, W/C Accessible	CFCI	Refer to Floor Plan for location
33	Toilet - Patient	505	A5145	Hook, Garment, Double, SS, Surface Mounted	CFCI	Refer to Floor Plan for location
34	Toilet - Patient	505	A5200	Dispenser, Toilet Tissue, SS, 2-Roll, Surface Mntd	OFCI	Refer to Floor Plan for location
35	Toilet - Patient	504	TSCD	Dispenser, Toilet Seat,	OFCI	Refer to Plan/elevation for location
36	Nourishment	506		Dispenser, Soap, Disposable	OFCI	Refer to Floor Plan for location
37	Nourishment	506		Dispenser, Paper Towel, SS, Surface Mounted	OFCI	Refer to Floor Plan for location
38	Nourishment	506		Ice Maker - Countertop	OFCI	Contractor to make water and drain connection
39	Nourishment	506		Patient Lockers	CFCI	
40	Nurse Station	507	A5210	Bracket, Television, Wall Mounted	CFCI	Refer to Floor Plan for location
41	Nurse Station	507	A5220	Bracket, Television, Wall Backing	CFCI	Refer to Floor Plan for location
42	Nurse Station	507	F3050	Whiteboard, Dry Erase	OFCI	Owner to locate
43	Nurse Station	507	F3200	Clock, Battery, 12" Diameter	OFCI	Owner to locate
44	Nurse Station	507	M0500A	Flat Panel Monitor	OFCI	Refer to Floor Plan for location
45	Nurse Station	507		Hand Sanitizer	OFCI	2 units. Owner to locate
46	Med Prep	508	A5075	Dispenser, Soap, Disposable	OFCI	Refer to Floor Plan for location
47	Med Prep	508	A5080	Dispenser, Paper Towel, SS, Surface Mounted	OFCI	Refer to Floor Plan for location
48	Med Prep	508	A5106	Waste Disposal Unit, Sharps w/Glove Dispenser	OFCI	Owner to locate
49	Med Prep	508	F3200	Clock, Battery, 12" Diameter	OFCI	Owner to locate
50	Med Prep	508		Hand Sanitizer	OFCI	Owner to locate
51	Hwash 1	509	A1066	Mirror, Float Glass, With SS Frame, 36x18	CFCI	Refer to Floor Plan for location
52	Hwash 1	509	A5075	Dispenser, Soap, Disposable	OFCI	Refer to Floor Plan for location
53	Hwash 1	509	A5080	Dispenser, Paper Towel, SS, Surface Mounted	OFCI	Refer to Floor Plan for location
54	Hwash 1	509		Hand Sanitizer	OFCI	Owner to locate
55	Hwash 2	509	A1066	Mirror, Float Glass, With SS Frame, 36x18	CFCI	Refer to Floor Plan for location
56	Hwash 2	509	A5075	Dispenser, Soap, Disposable	OFCI	Refer to Floor Plan for location

	Room	Rm N	JSN	JSN Item Name	Sched	Comment
57	Hwash 2	509	A5080	Dispenser, Paper Towel, SS, Surface Mounted	OFCI	Refer to Floor Plan for location
58	Hwash 2	509		Hand Sanitizer	OFCI	Owner to locate
59	Stretcher Cubicle 03	509	A1165	Track, IV, Ceiling Mounted, 7 Foot	CFCI	Refer to Floor Plan for location
60	Stretcher Cubicle 03	509	A5106	Waste Disposal Unit, Sharps w/Glove Dispenser	OFCI	Owner to locate
61	Stretcher Cubicle 03	509	A5145	Hook, Garment, Double, SS, Surface Mounted	OFCI	Owner to locate
62	Stretcher Cubicle 03	509	A5180	Track, Cubicle, Surface Mounted, With Curtain	OFCI	Refer to Floor Plan for location
63	Stretcher Cubicle 03	509	A5220	Bracket, Television, Wall Backing	CFCI	Refer to Floor Plan for location
64	Stretcher Cubicle 03	509	F3200	Clock, Battery, 12" Diameter	OFCI	Owner to locate
65	Stretcher Cubicle 03	509	M0500B	Patient TV on articulating arm	OFCI	Refer to Floor Plan for location
66	Stretcher Cubicle 03	509	M4100	Sphygmomanometer, Aneroid, Wall Mounted	OFCI	Owner to locate
67	Stretcher Cubicle 03	509	M7845	Monitor, Physiological, Bedside, 4 Channel	OFCI	Contractor to mount monitor bracket to wall.
68	Stretcher Cubicle 03	509	M7845A	Bracket, Monitor, Physiological, Wall Backing	CFCI	Refer to Floor Plan for location
69	Stretcher Cubicle 03	509		Bracket, Charting Station, Wall Backing, 1 station per 2 adjacent stretcher cubicles.	CFCI	Refer to Floor Plan for location
70	Stretcher Cubicle 03	509		Charting Station on wall bracket, shared, swings between adjacent patient stretchers	OFCI	Refer to Floor Plan for location
71	Stretcher Cubicle 03	509	A1107	Oxygen, medical air, vacuum & slide bracket	CFCI	Refer to AS211.F1
72	Stretcher Cubicle 04	509	A1165	Track, IV, Ceiling Mounted, 7 Foot	CFCI	Refer to Floor Plan for location
73	Stretcher Cubicle 04	509	A5106	Waste Disposal Unit, Sharps w/Glove Dispenser	OFCI	Owner to locate
74	Stretcher Cubicle 04	509	A5145	Hook, Garment, Double, SS, Surface Mounted	OFCI	Owner to locate
75	Stretcher Cubicle 04	509	A5180	Track, Cubicle, Surface Mounted, With Curtain	OFCI	Refer to Floor Plan for location
76	Stretcher Cubicle 04	509	A5220	Bracket, Television, Wall Backing	CFCI	Refer to Floor Plan for location
77	Stretcher Cubicle 04	509	F3200	Clock, Battery, 12" Diameter	OFCI	Owner to locate
78	Stretcher Cubicle 04	509	M0500B	Patient TV on articulating arm	OFCI	Refer to Floor Plan for location
79	Stretcher Cubicle 04	509	M4100	Sphygmomanometer, Aneroid, Wall Mounted	OFCI	Owner to locate
80	Stretcher Cubicle 04	509	M7845	Monitor, Physiological, Bedside, 4 Channel	OFCI	Contractor to mount monitor bracket to wall.
81	Stretcher Cubicle 04	509	M7845A	Bracket, Monitor, Physiological, Wall Backing	CFCI	Refer to Floor Plan for location
82	Stretcher Cubicle 04	509		Charting Station on wall bracket, shared, swings between adjacent patient stretchers	OFCI	Refer to Floor Plan for location
83	Stretcher Cubicle 04	509	A1107	Oxygen, medical air, vacuum & slide bracket	CFCI	Refer to AS211.F1
84	Stretcher Cubicle 05	509	A1165	Track, IV, Ceiling Mounted, 7 Foot	CFCI	Refer to Floor Plan for location
85	Stretcher Cubicle 05	509	A5106	Waste Disposal Unit, Sharps w/Glove Dispenser	OFCI	Owner to locate
86	Stretcher Cubicle 05	509	A5145	Hook, Garment, Double, SS, Surface Mounted	OFCI	Owner to locate
87	Stretcher Cubicle 05	509	A5180	Track, Cubicle, Surface Mounted, With Curtain	OFCI	Refer to Floor Plan for location
88	Stretcher Cubicle 05	509	A5220	Bracket, Television, Wall Backing	CFCI	Refer to Floor Plan for location
89	Stretcher Cubicle 05	509	F3200	Clock, Battery, 12" Diameter	OFCI	Owner to locate
90	Stretcher Cubicle 05	509	M0500B	Patient TV on articulating arm	OFCI	Refer to Floor Plan for location
91	Stretcher Cubicle 05	509	M4100	Sphygmomanometer, Aneroid, Wall Mounted	OFCI	Owner to locate
92	Stretcher Cubicle 05	509	M7845	Monitor, Physiological, Bedside, 4 Channel	OFCI	Contractor to mount monitor bracket to wall.
93	Stretcher Cubicle 05	509	M7845A	Bracket, Monitor, Physiological, Wall Backing	CFCI	Refer to Floor Plan for location
94	Stretcher Cubicle 05	509		Bracket, Charting Station, Wall Backing, 1 station per 2 adjacent stretcher cubicles.	CFCI	Refer to Floor Plan for location
95	Stretcher Cubicle 05	509		Charting Station on wall bracket, shared, swings between adjacent patient stretchers	OFCI	Refer to Floor Plan for location
96	Stretcher Cubicle 05	509	A1107	Oxygen, medical air, vacuum & slide bracket	CFCI	Refer to AS211.F1
97	Stretcher Cubicle 06	509	A1165	Track, IV, Ceiling Mounted, 7 Foot	CFCI	Refer to Floor Plan for location
98	Stretcher Cubicle 06	509	A5106	Waste Disposal Unit, Sharps w/Glove Dispenser	OFCI	Owner to locate
99	Stretcher Cubicle 06	509	A5145	Hook, Garment, Double, SS, Surface Mounted	OFCI	Owner to locate
100	Stretcher Cubicle 06	509	A5180	Track, Cubicle, Surface Mounted, With Curtain	OFCI	Refer to Floor Plan for location
101	Stretcher Cubicle 06	509	A5220	Bracket, Television, Wall Backing	CFCI	Refer to Floor Plan for location
102	Stretcher Cubicle 06	509	F3200	Clock, Battery, 12" Diameter	OFCI	Owner to locate
103	Stretcher Cubicle 06	509	M0500B	Patient TV on articulating arm	OFCI	Refer to Floor Plan for location
104	Stretcher Cubicle 06	509	M4100	Sphygmomanometer, Aneroid, Wall Mounted	OFCI	Owner to locate
105	Stretcher Cubicle 06	509	M7845	Monitor, Physiological, Bedside, 4 Channel	OFCI	Contractor to mount monitor bracket to wall.

	Room	Rm N	JSN	JSN Item Name	Sched	Comment
106	Stretcher Cubicle 06	509	M7845A	Bracket, Monitor, Physiological, Wall Backing	CFCI	Refer to Floor Plan for location
107	Stretcher Cubicle 06	509		Charting Station on wall bracket, shared, swings between adjacent patient stretchers	OFCI	Refer to Floor Plan for location
108	Stretcher Cubicle 06	509	A1107	Oxygen, medical air, vacuum & slide bracket	CFCI	Refer to AS211.F1
109	Stretcher Cubicle 07	509	A1165	Track, IV, Ceiling Mounted, 7 Foot	CFCI	Refer to Floor Plan for location
110	Stretcher Cubicle 07	509	A5106	Waste Disposal Unit, Sharps w/Glove Dispenser	OFCI	Owner to locate
111	Stretcher Cubicle 07	509	A5145	Hook, Garment, Double, SS, Surface Mounted	OFCI	Owner to locate
112	Stretcher Cubicle 07	509	A5180	Track, Cubicle, Surface Mounted, With Curtain	OFCI	Refer to Floor Plan for location
113	Stretcher Cubicle 07	509	A5220	Bracket, Television, Wall Backing	CFCI	Refer to Floor Plan for location
114	Stretcher Cubicle 07	509	F3200	Clock, Battery, 12" Diameter	OFCI	Owner to locate
115	Stretcher Cubicle 07	509	M0500B	Patient TV on articulating arm	OFCI	Refer to Floor Plan for location
116	Stretcher Cubicle 07	509	M4100	Sphygmomanometer, Aneroid, Wall Mounted	OFCI	Owner to locate
117	Stretcher Cubicle 07	509	M7845	Monitor, Physiological, Bedside, 4 Channel	OFCI	Contractor to mount monitor bracket to wall.
118	Stretcher Cubicle 07	509	M7845A	Bracket, Monitor, Physiological, Wall Backing	CFCI	Refer to Floor Plan for location
119	Stretcher Cubicle 07	509		Bracket, Charting Station, Wall Backing, 1 station per 2 adjacent stretcher cubicles.	CFCI	Refer to Floor Plan for location
120	Stretcher Cubicle 07	509		Charting Station on wall bracket, shared, swings between adjacent patient stretchers	OFCI	Refer to Floor Plan for location
121	Stretcher Cubicle 07	509	A1107	Oxygen, medical air, vacuum & slide bracket	CFCI	Refer to AS211.F1
122	Stretcher Cubicle 08	509	A1165	Track, IV, Ceiling Mounted, 7 Foot	CFCI	Refer to Floor Plan for location
123	Stretcher Cubicle 08	509	A5106	Waste Disposal Unit, Sharps w/Glove Dispenser	OFCI	Owner to locate
124	Stretcher Cubicle 08	509	A5145	Hook, Garment, Double, SS, Surface Mounted	OFCI	Owner to locate
125	Stretcher Cubicle 08	509	A5180	Track, Cubicle, Surface Mounted, With Curtain	OFCI	Refer to Floor Plan for location
126	Stretcher Cubicle 08	509	A5220	Bracket, Television, Wall Backing	CFCI	Refer to Floor Plan for location
127	Stretcher Cubicle 08	509	F3200	Clock, Battery, 12" Diameter	OFCI	Owner to locate
128	Stretcher Cubicle 08	509	M0500B	Patient TV on articulating arm	OFCI	Refer to Floor Plan for location
129	Stretcher Cubicle 08	509	M4100	Sphygmomanometer, Aneroid, Wall Mounted	OFCI	Owner to locate
130	Stretcher Cubicle 08	509	M7845	Monitor, Physiological, Bedside, 4 Channel	OFCI	Contractor to mount monitor bracket to wall.
131	Stretcher Cubicle 08	509	M7845A	Bracket, Monitor, Physiological, Wall Backing	CFCI	Refer to Floor Plan for location
132	Stretcher Cubicle 08	509		Charting Station on wall bracket, shared, swings between adjacent patient stretchers	OFCI	Refer to Floor Plan for location
133	Stretcher Cubicle 08	509	A1107	Oxygen, medical air, vacuum & slide bracket	CFCI	Refer to AS211.F1
134	Stretcher Cubicle 09	509	A1165	Track, IV, Ceiling Mounted, 7 Foot	CFCI	Refer to Floor Plan for location
135	Stretcher Cubicle 09	509	A5106	Waste Disposal Unit, Sharps w/Glove Dispenser	OFCI	Owner to locate
136	Stretcher Cubicle 09	509	A5145	Hook, Garment, Double, SS, Surface Mounted	OFCI	Owner to locate
137	Stretcher Cubicle 09	509	A5180	Track, Cubicle, Surface Mounted, With Curtain	OFCI	Refer to Floor Plan for location
138	Stretcher Cubicle 09	509	A5220	Bracket, Television, Wall Backing	CFCI	Refer to Floor Plan for location
139	Stretcher Cubicle 09	509	F3200	Clock, Battery, 12" Diameter	OFCI	Owner to locate
140	Stretcher Cubicle 09	509	M0500B	Patient TV on articulating arm	OFCI	Refer to Floor Plan for location
141	Stretcher Cubicle 09	509	M4100	Sphygmomanometer, Aneroid, Wall Mounted	OFCI	Owner to locate
142	Stretcher Cubicle 09	509	M7845	Monitor, Physiological, Bedside, 4 Channel	OFCI	Contractor to mount monitor bracket to wall.
143	Stretcher Cubicle 09	509	M7845A	Bracket, Monitor, Physiological, Wall Backing	CFCI	Refer to Floor Plan for location
144	Stretcher Cubicle 09	509		Bracket, Charting Station, Wall Backing, 1 station per 2 adjacent stretcher cubicles.	CFCI	Refer to Floor Plan for location
145	Stretcher Cubicle 09	509		Charting Station on wall bracket, shared, swings between adjacent patient stretchers	OFCI	Refer to Floor Plan for location
146	Stretcher Cubicle 09	509	A1107	Oxygen, medical air, vacuum & slide bracket	CFCI	Refer to AS211.F1
147	Stretcher Cubicle 10	509	A1165	Track, IV, Ceiling Mounted, 7 Foot	CFCI	Refer to Floor Plan for location
148	Stretcher Cubicle 10	509	A5106	Waste Disposal Unit, Sharps w/Glove Dispenser	OFCI	Owner to locate
149	Stretcher Cubicle 10	509	A5145	Hook, Garment, Double, SS, Surface Mounted	OFCI	Owner to locate
150	Stretcher Cubicle 10	509	A5180	Track, Cubicle, Surface Mounted, With Curtain	OFCI	Refer to Floor Plan for location
151	Stretcher Cubicle 10	509	A5220	Bracket, Television, Wall Backing	CFCI	Refer to Floor Plan for location
152	Stretcher Cubicle 10	509	F3200	Clock, Battery, 12" Diameter	OFCI	Owner to locate
153	Stretcher Cubicle 10	509	M0500B	Patient TV on articulating arm	OFCI	Refer to Floor Plan for location

	Room	Rm N	JSN	JSN Item Name	Sched	Comment
154	Stretcher Cubicle 10	509	M4100	Sphygmomanometer, Aneroid, Wall Mounted	OFCI	Owner to locate
155	Stretcher Cubicle 10	509	M7845	Monitor, Physiological, Bedside, 4 Channel	OFCI	Contractor to mount monitor bracket to wall.
156	Stretcher Cubicle 10	509	M7845A	Bracket, Monitor, Physiological, Wall Backing	CFCI	Refer to Floor Plan for location
157	Stretcher Cubicle 10	509		Charting Station on wall bracket, shared, swings between adjacent patient stretchers	OFCI	Refer to Floor Plan for location
158	Stretcher Cubicle 10	509	A1107	Oxygen, medical air, vacuum & slide bracket	CFCI	Refer to AS211.F1
159	Patient Room 01	511	A1066	Mirror, Float Glass, With SS Frame, 36x18	CFCI	Refer to Floor Plan for location, Delete ALT #1
160	Patient Room 01	511	A1165	Track, IV, Ceiling Mounted, 7 Foot	CFCI	Refer to Floor Plan for location, Delete ALT #1
161	Patient Room 01	511	A5075	Dispenser, Soap, Disposable	OFCI	Refer to Floor Plan for location, Delete ALT #1
162	Patient Room 01	511	A5080	Dispenser, Paper Towel, SS, Surface Mounted	OFCI	Refer to Floor Plan for location, Delete ALT #1
163	Patient Room 01	511	A5106	Waste Disposal Unit, Sharps w/Glove Dispenser	OFCI	Owner to locate, Delete ALT #1
164	Patient Room 01	511	A5145	Hook, Garment, Double, SS, Surface Mounted	CFCI	Owner to locate, Delete ALT #1
165	Patient Room 01	511	A5162	Stainless Steel Shelf	CFCI	wall hung
166	Patient Room 01	511	A5180	Track, Cubicle, Surface Mounted, With Curtain	CFCI	Refer to Floor Plan for location, Delete ALT #1
167	Patient Room 01	511	A5220	Bracket, Television, Wall Backing	CFCI	Refer to Floor Plan for location
168	Patient Room 01	511	F3200	Clock, Battery, 12" Diameter	OFCI	Owner to locate, Delete ALT #1
169	Patient Room 01	511	M0500B	Patient TV on articulating arm	OFCI	Refer to Floor Plan for location, Delete ALT #1
170	Patient Room 01	511	M4100	Sphygmomanometer, Aneroid, Wall Mounted	OFCI	Owner to locate, Delete ALT #1, Delete ALT #1
171	Patient Room 01	511	M7845	Monitor, Physiological, Bedside, 4 Channel	OFCI	Contractor to mount monitor bracket to wall., Delete ALT #1
172	Patient Room 01	511	M7845A	Bracket, Monitor, Physiological, Wall Backing	CFCI	Refer to Floor Plan for location
173	Patient Room 01	511		Bracket, Charting Station, Wall Backing	CFCI	Refer to Floor Plan for location
174	Patient Room 01	511		Charting Station on wall bracket	OFCI	Refer to Floor Plan for location, Delete ALT #1
175	Patient Room 01	511		Hand Sanitizer	OFCI	Owner to locate, Delete ALT #1
176	Patient Room 01	511	P3100	Lavatory, Vitreous China, Slab Type	CFCI	Refer to AS211.D1
177	Patient Room 01	511	A1107	Oxygen, medical air, vacuum & slide bracket	CFCI	Refer to AS211.F1
178	Patient Room 02	512	A1066	Mirror, Float Glass, With SS Frame, 36x18	CFCI	Refer to Floor Plan for location, Delete ALT #2
179	Patient Room 02	512	A1165	Track, IV, Ceiling Mounted, 7 Foot	CFCI	Refer to Floor Plan for location, Delete ALT #2
180	Patient Room 02	512	A5075	Dispenser, Soap, Disposable	OFCI	Refer to Floor Plan for location, Delete ALT #2
181	Patient Room 02	512	A5080	Dispenser, Paper Towel, SS, Surface Mounted	OFCI	Refer to Floor Plan for location, Delete ALT #2
182	Patient Room 02	512	A5106	Waste Disposal Unit, Sharps w/Glove Dispenser	OFCI	Owner to locate, Delete ALT #2
183	Patient Room 02	512	A5145	Hook, Garment, Double, SS, Surface Mounted	CFCI	Owner to locate, Delete ALT #2
184	Patient Room 02	512	A5162	Stainless Steel Shelf	CFCI	wall hung
185	Patient Room 02	512	A5180	Track, Cubicle, Surface Mounted, With Curtain	CFCI	Refer to Floor Plan for location, Delete ALT #2
186	Patient Room 02	512	A5220	Bracket, Television, Wall Backing	CFCI	Refer to Floor Plan for location, Delete ALT #2
187	Patient Room 02	512	F3200	Clock, Battery, 12" Diameter	OFCI	Owner to locate, Delete ALT #2
188	Patient Room 02	512	M0500B	Patient TV on articulating arm	OFCI	Refer to Floor Plan for location, Delete ALT #2
189	Patient Room 02	512	M4100	Sphygmomanometer, Aneroid, Wall Mounted	OFCI	Owner to locate, Delete ALT #2
190	Patient Room 02	512	M7845	Monitor, Physiological, Bedside, 4 Channel	OFCI	Contractor to mount monitor bracket to wall. Delete ALT #2
191	Patient Room 02	512	M7845A	Bracket, Monitor, Physiological, Wall Backing	CFCI	Refer to Floor Plan for location
192	Patient Room 02	512		Bracket, Charting Station, Wall Backing	CFCI	Refer to Floor Plan for location
193	Patient Room 02	512		Charting Station on wall bracket	OFCI	Refer to Floor Plan for location, Delete ALT #2
194	Patient Room 02	512		Hand Sanitizer	OFCI	Owner to locate, Delete ALT #2
195	Patient Room 02	512	A1107	Oxygen, medical air, vacuum & slide bracket	CFCI	Refer to AS211.F1
196	Toilet - Staff	503A	A1066	Mirror, Float Glass, With SS Frame	CFCI	Refer to Floor Plan for location
197	Toilet - Staff	503A	A5075	Dispenser, Soap, Disposable	OFCI	Refer to Floor Plan for location
198	Toilet - Staff	503A	A5080	Dispenser, Paper Towel, SS, Surface Mounted	OFCI	Refer to Floor Plan for location
199	Toilet - Staff	503A	A5090	Disposal, Sanitary Napkin, SS, Surface Mounted	OFCI	Refer to Floor Plan for location
200	Toilet - Staff	503A	A5109	Grab Bar, 1-1/4" Dia., SS, 2 Wall, W/C Accessible	CFCI	Refer to Floor Plan for location
201	Toilet - Staff	503A	A5145	Hook, Garment, Double, SS, Surface Mounted	CFCI	Owner to locate
202	Toilet - Staff	503A	A5200	Dispenser, Toilet Tissue, SS, 2-Roll, Surface Mntd	OFCI	Refer to Floor Plan for location
203	Toilet - Staff	503A	TSCD	Dispenser, Toilet Seat,	OFCI	Refer to Plan/elevation for location

Revisions	Date
-	-
-	-
-	-
-	-
-	-
-	-
-	-
-	-
-	-

CONSULTANTS:

GLMV Architecture
1160 Dairy Ashford, Suite 200
Houston, TX 77079
Tel: (281) 870-1914 Fax: (281) 870-1734
www.glmv.com

Garner-Fritsche ENGINEERING, INC.
6565 West Loop South, Suite 560, Bellaire, TX 77401
713.432.1422 - Fax 713.432.1253
www.garnerfritsche.com
Texas Reg. No. F-5712
GFE Project No. 13060

REGISTERED ARCHITECT STEVEN E. WIGHT 11127 STATE OF TEXAS

ARCHITECT/ENGINEERS:

Atriax GROUP

CONSTRUCTION DOCUMENTS SUBMISSION

Drawing Title	ACCESSORY SCHEDULES
Approved: Project Director	- - VAPAHCS PLANNING AND ENGINEERING
Project Title	580-13-403: Renovate 2nd Floor B-100 for Diagnostic and Therapy Care Line
Project Number	580-13-403
Building Number	B-100
Location	MEDICAL CENTER HOUSTON TX
Date	09/30/2014
Checked	SEW
Drawn	JSY
Drawing Number	AF622
Dwg.	17 of 40

Office of Construction and Facilities Management
Department of Veterans Affairs

VA FORM 08-6231

L:\13043.030\E - CAD\1. CONDOCS\DTC_AF622.dwg 9-29-14 11:50:41 AM jsyoo