

SHEET L8.02				
Qty.	Common & Botanical Names	Size	Cont.	Remarks
SHADE TREES				
6	Horse Chestnut, 'Briotii' <i>Aesculus camea briotii</i>	4" Cal.	BB	Single, straight leader No 'v' crotches
2	Maple, 'Red Sunset' <i>Acer rubrum 'Red Sunset'</i>	4" Cal.	BB	Single, straight leader No 'v' crotches
10	Maple, 'October Glory' <i>Acer rubrum 'October Glory'</i>	4" Cal.	BB	Single, straight leader No 'v' crotches
8	Oak, 'Northern Red' <i>Quercus rubra</i>	4" Cal.	BB	Single, straight leader No 'v' crotches
3	Pear, 'Chanticleer Flowering' <i>Pyrus calleryana 'Glen's Form'</i>	4" Cal.	BB	Single, straight leader No 'v' crotches
EVERGREEN TREES				
13	Giant Sequoia <i>Sequoiadendron giganteum</i>	8" Ht.	BB	Full form to grade - 12" max. leader length Sheared and clipped trees will not be accepted
18	Pine, 'Austrian' <i>Pinus nigra</i>	8" Ht.	BB	Full form to grade - 12" max. leader length Sheared and clipped trees will not be accepted
8	Pine, 'Ponderosa' <i>Pinus ponderosa</i>	8" Ht.	BB	Full form to grade - 12" max. leader length Sheared and clipped trees will not be accepted
ORNAMENTAL TREES				
3	Serviceberry, 'Autumn Brilliance' <i>Amelanchier x grandiflora 'Autumn Brilliance'</i>	12" Ht.	BB	Min. 1-1/2" cal. leaders No branches below 36" ht.
DECIDUOUS SHRUBS				
26	Burning Bush, 'Fire Ball' <i>Euonymus alatus 'Fire Ball'</i>	5 Gal.	Cont.	Min. 5 canes @ 24" ht.
10	Forsythia, 'Lynnwood Gold' <i>Forsythia 'Lynnwood Gold'</i>	5 Gal.	Cont.	Min. 5 canes @ 24" ht.
46	Ninebark, 'Little Devil' <i>Physocarpus opulifolius 'Donna May'</i>	5 Gal.	Cont.	Min. 5 canes @ 18" ht.
21	Rhododendron, 'Jean Marie De Montague' (JMDM) <i>Rhododendron 'Jean Marie De Montague'</i>	5 Gal.	Cont.	Min. 5 canes @ 18" ht.
8	Spirea, 'Bridal Wreath' <i>Spiraea prunifolia</i>	5 Gal.	Cont.	Min. 5 canes @ 24" ht.
20	Sumac, 'Gro-Low' <i>Rhus aromatica 'Grow-Low'</i>	5 Gal.	Cont.	Min. 5 canes @ 15" ht.
3	Willow, 'Dwarf Blue Arctic' <i>Salix purpurea 'nana'</i>	5 Gal.	Cont.	Min. 5 canes @ 24" ht.
SHEET L8.02				
Qty.	Common & Botanical Names	Size	Cont.	Remarks
SHADE TREES				
10	Maple, 'Red Sunset' <i>Acer rubrum 'Red Sunset'</i>	4" Cal.	BB	Single, straight leader No 'v' crotches
13	Oak, 'Northern Red' <i>Quercus rubra</i>	4" Cal.	BB	Single, straight leader No 'v' crotches
6	Pear, 'Chanticleer Flowering' <i>Pyrus calleryana 'Glen's Form'</i>	4" Cal.	BB	Single, straight leader No 'v' crotches
EVERGREEN TREES				
8	Giant Sequoia <i>Sequoiadendron giganteum</i>	8" Ht.	BB	Full form to grade - 12" max. leader length Sheared and clipped trees will not be accepted
15	Pine, 'Austrian' <i>Pinus nigra</i>	8" Ht.	BB	Full form to grade - 12" max. leader length Sheared and clipped trees will not be accepted
9	Pine, 'Ponderosa' <i>Pinus ponderosa</i>	8" Ht.	BB	Full form to grade - 12" max. leader length Sheared and clipped trees will not be accepted
ORNAMENTAL TREES				
11	Crabapple, 'Spring Snow' <i>Malus 'Spring Snow'</i>	3" Cal.	BB	Single, straight leader No branches below 36" ht.
6	Maple, 'Green Japanese' <i>Acer palmatum</i>	2.5" Cal.	BB	Single, straight leader No branches below 36" ht.
6	Serviceberry, 'Autumn Brilliance' <i>Amelanchier x grandiflora 'Autumn Brilliance'</i>	12" Ht.	BB	Min. 1-1/2" cal. leaders No branches below 36" ht.
4	Pistachio, 'Chinese' <i>Pistacia chinensis</i>	3" Cal.	BB	Single, straight leader No branches below 36" ht.
DECIDUOUS SHRUBS				
55	Burning Bush, 'Fire Ball' <i>Euonymus alatus 'Fire Ball'</i>	5 Gal.	Cont.	Min. 5 canes @ 24" ht.
19	Forsythia, 'Lynnwood Gold' <i>Forsythia 'Lynnwood Gold'</i>	5 Gal.	Cont.	Min. 5 canes @ 24" ht.
90	Ninebark, 'Little Devil' <i>Physocarpus opulifolius 'Donna May'</i>	5 Gal.	Cont.	Min. 5 canes @ 18" ht.
33	Rhododendron, 'Jean Marie De Montague' (JMDM) <i>Rhododendron 'Jean Marie De Montague'</i>	5 Gal.	Cont.	Min. 5 canes @ 18" ht.
21	Spirea, 'Bridal Wreath' <i>Spiraea prunifolia</i>	5 Gal.	Cont.	Min. 5 canes @ 24" ht.
26	Sumac, 'Tiger Eyes Staghorn' <i>Rhus typhina 'Tiger Eyes'</i>	5 Gal.	Cont.	Min. 5 canes @ 24" ht.
101	Sumac, 'Gro-Low' <i>Rhus aromatica 'Grow-Low'</i>	5 Gal.	Cont.	Min. 5 canes @ 15" ht.
45	Willow, 'Dwarf Blue Arctic' <i>Salix purpurea 'nana'</i>	5 Gal.	Cont.	Min. 5 canes @ 24" ht.
EVERGREEN SHRUBS				
109	Juniper, 'Sea Green' <i>Juniperus chinensis 'Sea Green'</i>	5 Gal.	Cont.	Min. 24" Dia.
9	Rosemary, 'Tuscan Blue' <i>Rosmarinus officinalis 'Tuscan Blue'</i>	5 Gal.	Cont.	Min. 18" ht.
66	Rosemary, 'H. Carpet' <i>Rosmarinus officinalis 'Huntington Carpet'</i>	1 Gal.	Cont.	Min. 18" ht.
PERENNIALS				
71	Catmint, 'Walkers Low' <i>Nepeta faassenii 'Walkers Low'</i>	1 Gal.	Pot	
71	Gaura, 'Siskiyou Pink' <i>Gaura 'Siskiyou Pink'</i>	1 Gal.	Cont.	
126	Grass, 'Blue Oat' <i>Helictotrichon sempervirens 'Blue Oat'</i>	1 Gal.	Cont.	
359	St. Johns Wort, 'Golden Rule' <i>Hypericum perforatum 'Golden Rule'</i>	1 Gal.	Cont.	
NOTE:				
1. IF THERE IS A DISCREPANCY BETWEEN THE NUMBER OF PLANTS SHOWN ON THE PLAN AND THE NUMBER OF PLANTS SHOWN IN THE PLANT LIST, THE NUMBER OF PLANTS SHOWN ON THE PLAN WILL TAKE PRECEDENCE.				
2. SEE SPECIFICATIONS FOR ADDITIONAL INFORMATION				

BOULDER SIZING:			
	LENGTH	WIDTH	HEIGHT
B1	36"	24"	24"
B2	48"	30"	30"
B3	42"	24"	24"
B4	48"	36"	24"
B5	36"	24"	24"
B6	36"	36"	24"
B7	42"	30"	24"

3" MIN. TO
PAVED
SURFACES

PLANTING MIXTURE

3" LAYER OF MULCH W/FABRIC IF SP

PAVED SURFACE OR LAWN

6"
MIN.

UNDISTURBED OR COMPACTED SOIL

A cross-sectional diagram of a tree pit installation. The diagram shows a paved surface on top, followed by a 6-inch minimum layer of mulch or wifabric. Below this is a line of planting pit, which is individually lined. The pit is filled with planting mixture. The surrounding area is undisturbed or compacted soil. The lawn surface is shown on the left side of the diagram.

- LAWN SURFACE
- UNDISTURBED OR COMPACTED SOIL
- PLANTING MIXTURE
- LINE OF PLANTING PIT WHEN PLANTED INDIVIDUALLY
- 3" LAYER OF MULCH W/IFABRIC IF SPECIFIED
- PAVED SURFACE
- 6" MIN.
- UNDISTURBED OR COMPACTED SOIL

Diagram illustrating the correct method for creating a lawn edge:

- BOUNDARY BETWEEN LAWN AND PLANTING AREA AS SHOWN ON PLAN
- PLANTING AREA
- MULCH
- LAWN
- 6" DEEP SHOVEL CUT

8 SPADE EDGE DETAIL - TYP.
L8.03 SCALE: NO SCALE

NOTE:

- CONTRACTOR SHALL BE RESPONSIBLE FOR MAINTAINING TREES IN A PLUMB POSITION THROUGHOUT THE WARRANTY PERIOD.
- REMOVE SOIL FROM ROOTBALL TO UNCOVER TREE ROOT FLAIR. PLANT FLAIR IS VISIBLE AND 1"2" ABOVE GRADE.

CENTER TREE IN HOLE, UPRIGHT

SINGLE STRAIGHT LEADER

WRAP TREE WITH TREE WRAPPING MATERIAL AS SPECIFIED TO 1ST BRANCH

TREE TIE SECURED TO STAKE. SECURE WITH ANTI-CHAFFING MATERIAL. ALLOW FREE MOVEMENT OF TREE.

LAWN OR PLANTING BED EDGE (GRADE EDGE IN ALL LAWN AREAS)

6" MIN. DIA. EARTH SAUCER

12 (12) TREE STAKES DRIVEN A MIN. 2' INTO GRADE OR ON RIGIDLY STABLE SURFACE

3" LAYER MULCH

2" HEIGHT TAMPED WATER BASIN AT EDGE OF EARTH SAUCER

REMOVE BURLAP, TWINE, ROPE AND WIRE FROM TOP HALF OF ROOT BALL

2.5x ROOT BALL

MOUND MIN. 6"

PLANTING TOPSOIL

UNDISTURBED OR COMPACTED SOIL

5 DECIDUOUS TREE PLANTING (TYP)
18.03 SCALE: NO SCALE

NOTE:

- CONTRACTOR SHALL BE RESPONSIBLE FOR MAINTAINING TREE IN A PLUMB POSITION THROUGHOUT THE WARRANTY PERIOD.
- REMOVE SOIL FROM ROOT FLAIR TOP TO UNCOVER TREE ROOT FLAIR. PLANT SO ROOT FLAIR IS VISIBLE AND 1"-2" ABOVE FINIS GRADE.

E.

Diagram labels:

- CENTER TREE IN HOLE, UPRIGHT
- SINGLE STRAIGHT LEADER
- 3" LAYER MULCH
- TREE IS SECURED TO DUCKBILL ANCHOR WITH TURNBUCKLE
- SECURE TO TREE WITH ANTI-CHIFFING MATERIAL. ALLOW FOR MOVEMENT OF TREE.
- 3" HEIGHT TAMPED WATER BASIN AT EDGE OF EARTH SAUCER
- 6" MIN. DIA. EARTH SAUCER
- LAWN OR PLANTING BED EDGE (SPACE EDGE IN ALL LAWN AREAS)
- 2.5' ROOT BALL
- REMOVE BURLAP, TWINE, ROPE AND WIRE FROM TOP HALF OF ROOT BALL
- MOUND MIN. 6"
- PLANTING TOPSOIL
- UNDISTURBED OR COMPACTED SOIL

6 EVERGREEN TREE PLANTING (TYP)
1.8.03 SCALE: NO SCALE

NOTE:
SEE SPECIFICATIONS FOR
ADDITIONAL INFORMATION

Diagram illustrating the placement and dimensions of a boulder:

- MIN. 8" OF BOULDER HT. SHALL BE EXPOSED ON HIGH SIDE OF BOULDER
- FINISH GRADE
- 36"-48" TYP.
- BOULDER 24" HT. x 36"-48" WD. x 24"-36" D.
- MIN. 8" OF BOULDER HT. SHALL BE BURIED ON LOW SIDE OF BOULDER
- 24" TYP.
- FINISH GRADE
- 6" AGGREGATE BASE COMPACTED
- SUBGRADE

7 BOULDER SETTING DETAIL - TYP.
19.03 SCALE: NO SCALE

9 DECORATIVE BEACH PEBBLE SWALE
18.03 SCALE: NO SCALE

No.	Revisions	Date

ANDERSON
ENGINEERING

ENGINEERING • ARCHITECTURE • LAND SURVEYING
ENVIRONMENTAL SERVICES • LANDSCAPE ARCHITECTURE

Anderson Engineering of Minnesota, LLC
13605 1st Avenue North, Suite 100, Plymouth, MN 55441
763-412-4000 (o) 763-412-4090 (f) www.ae-mn.com

AE COMM. #13282

I HEREBY CERTIFY THAT THIS PLAN, SPECIFICATION, OR REPORT WAS PREPARED BY ME OR UNDER MY DIRECT SUPERVISION AND THAT I AM A DULY LICENSED PROFESSIONAL LANDSCAPE ARCHITECT UNDER THE LAWS OF THE STATE OF MINNESOTA.

PRINT NAME: CURT H. CLAEYS

SIGNATURE: 

DATE 31, OCTOBER, 2014 LICENSE # 45613



NATIONAL
CEMETERY
ADMINISTRATION

Drawing Title PLANTING DETAILS	Project Title CEMETERY EXPANSION			Date 10-9-2015
				Project Number 906 CM 3012
Approved: Director, Office of Construction Management	Building Number	Checked	Drawn	Drawing Number L8.03
Approved: Director, Project Management Service	Location EAGLE POINT, OREGON			Dwg. 65 Of 85

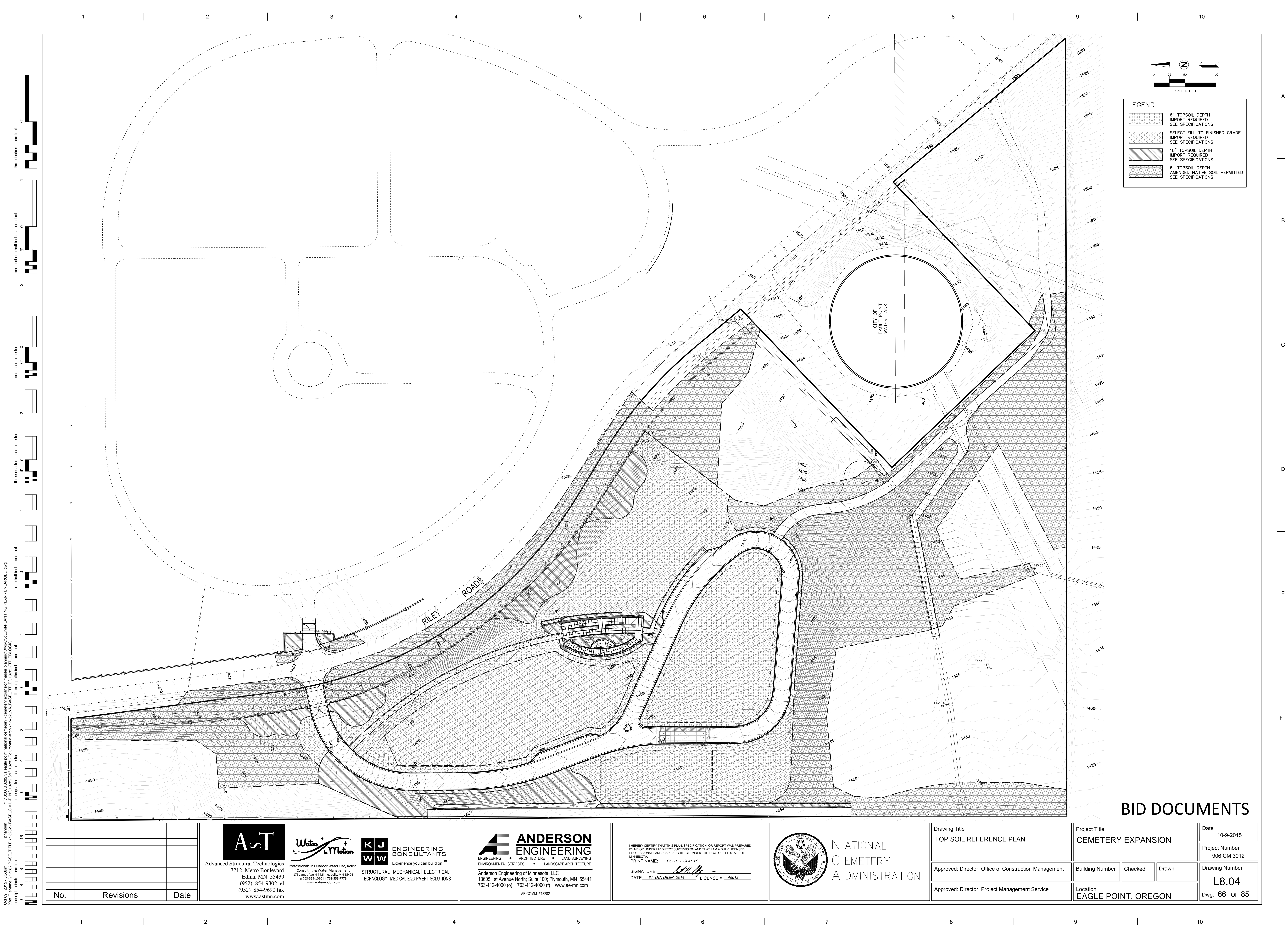

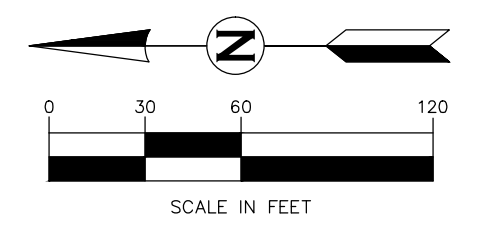

L9.01

N.T.S.



NOT USED

N.T.S.

L9.01

N.T.S.

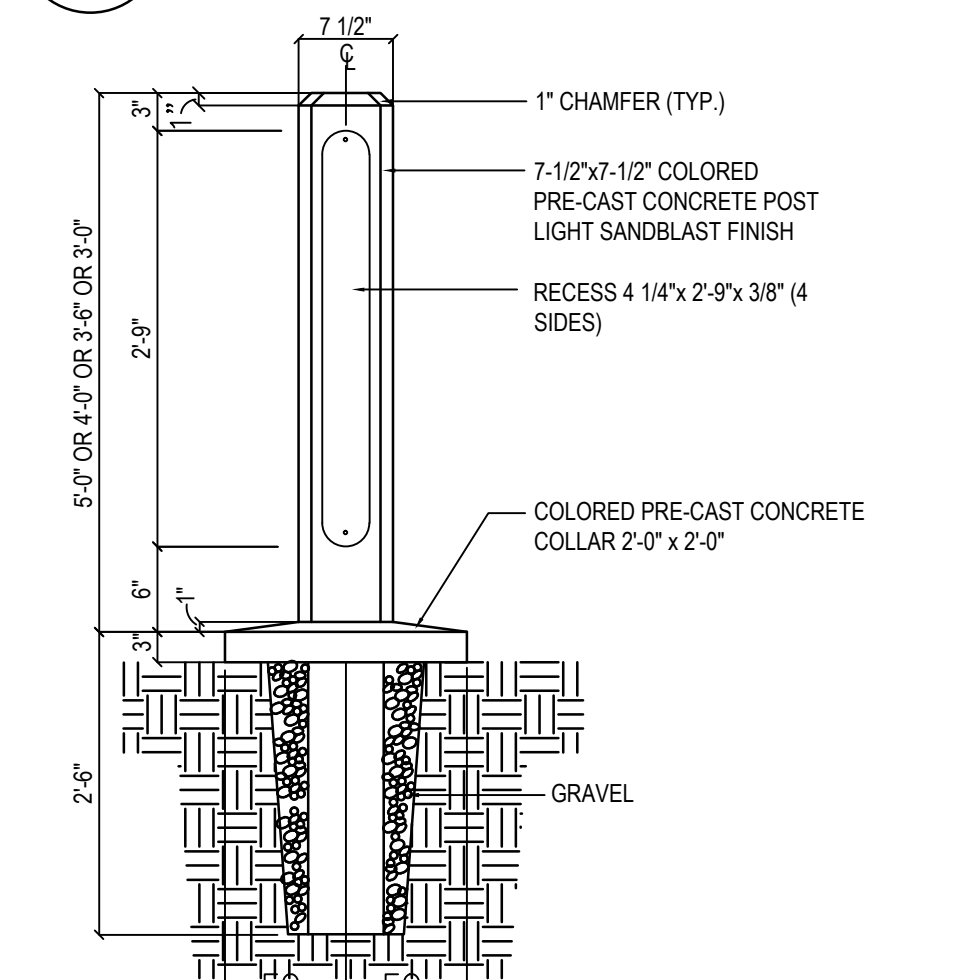

4

N.T.S.

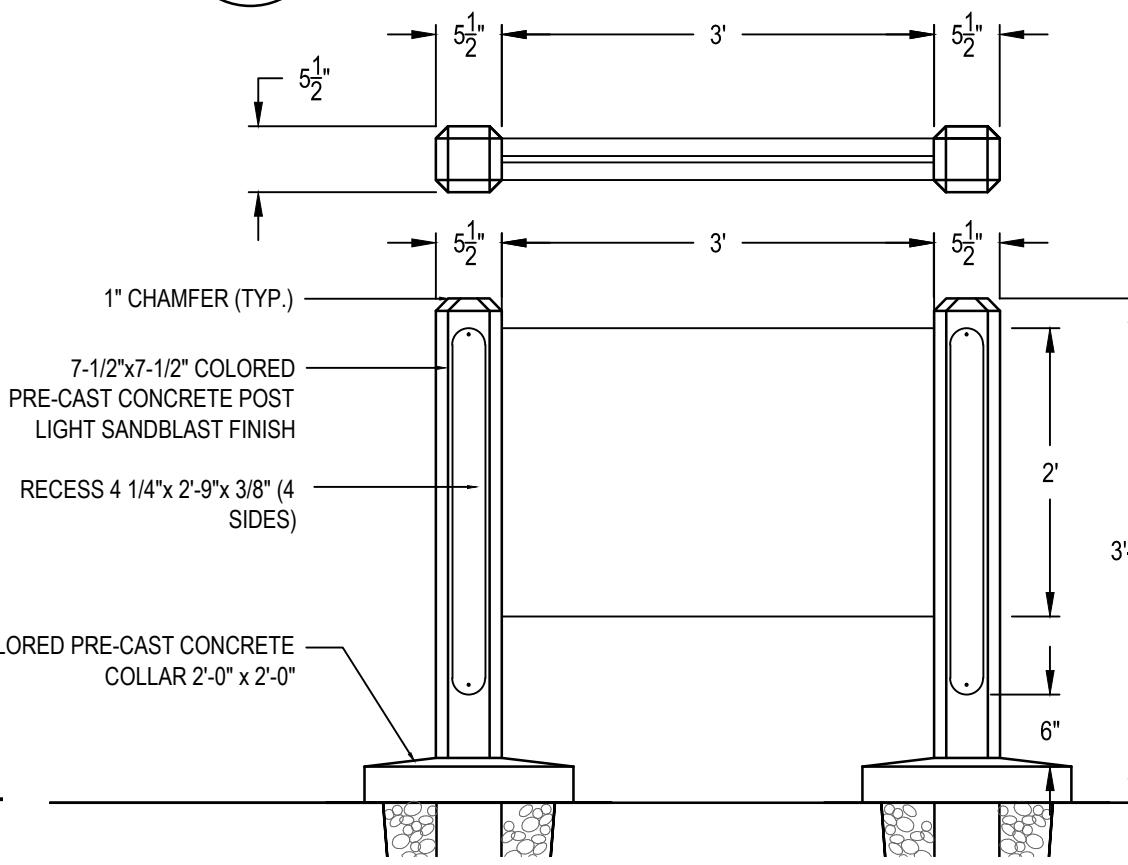

L9

N.T.S.

L9.01

N.T.S.

No.	Revisions	Date



**ANDERSON
ENGINEERING**

ENGINEERING • ARCHITECTURE • LAND SURVEYING
ENVIRONMENTAL SERVICES • LANDSCAPE ARCHITECTURE

Anderson Engineering of Minnesota, LLC
13605 1st Avenue North, Suite 100, Plymouth, MN 55441
763-412-4000 (o) 763-412-4090 (f) www.ae-mn.com

AE COMM. 113282



NATIONAL
CEMETERY
ADMINISTRATION

Drawing Title OVERALL CEMETERY SIGNAGE	Project Title CEMETERY EXPANSION			Date 10-9-2015
				Project Number 906 CM 3012
Approved: Director, Office of Construction Management	Building Number	Checked	Drawn	Drawing Number L9.01
Approved: Director, Project Management Service	Location EAGLE POINT, OREGON			Dwg. 67 of 85