

[illegible]

<p><b>CONSULTANTS:</b></p> <p>SURVEYOR BLAIR, CHURCH, &amp; EVYNN 501 CALSON AVE., SUITE 200 CHICAGO, IL 60602 (555) 326-1400 PHONE</p>	<p>GEOTECHNICAL ENGINEER STEVENS, TERONE, &amp; BAILEY 1000 MILWAUKEE AVE., SUITE 100 CHICAGO, IL 60602 (925) 888-1001 PHONE</p>	<p>COST ESTIMATING SIERRA WEST GROUP, LLC 1000 CALSON AVE., SUITE 102 CHICAGO, IL 60602 (916) 925-4000 PHONE</p>
---	--	--

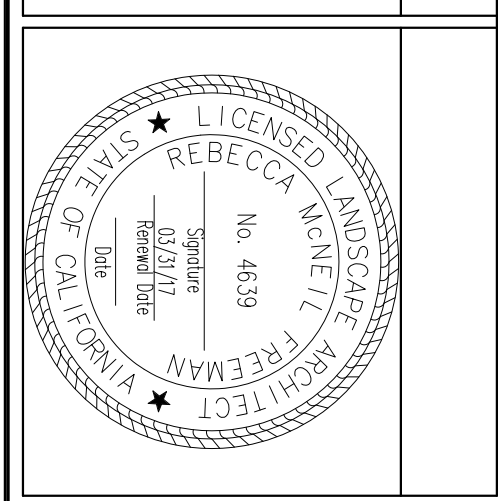

**ARCHITECT/ENGINEERS:**

**JACOBS.**  
Jacobs Engineering Group Inc.  
Consultants in Architecture, Engineering,  
Planning, and the Environment  
1050 26th Street, Suite 200  
Berkeley, CA 94710  
(916) 921-3521 fax: (916) 929-1772

Drawing Title	Project Title	NATIONAL CEMETERY ADMINISTRATION DESIGN AND CONSTRUCTION SERVICE			
CRYPT NUMBERING PLAN	SAN JOAQUIN VALLEY NATIONAL CEMETERY PRE-PLACED CRYPTS IN SECTION 21	Project Number	913CM/30312		
		Building Number			
	Approved: Project Director	Location	Drawing Number	I-202	
	SAN JOAQUIN VALLEY NATIONAL CEMETERY SANTA NELLA, CALIFORNIA	Date	09/28/2015	Checked	MIS
				Drawn	RJM
		Dwg.	10	of	25
 Department of Veterans Affairs					

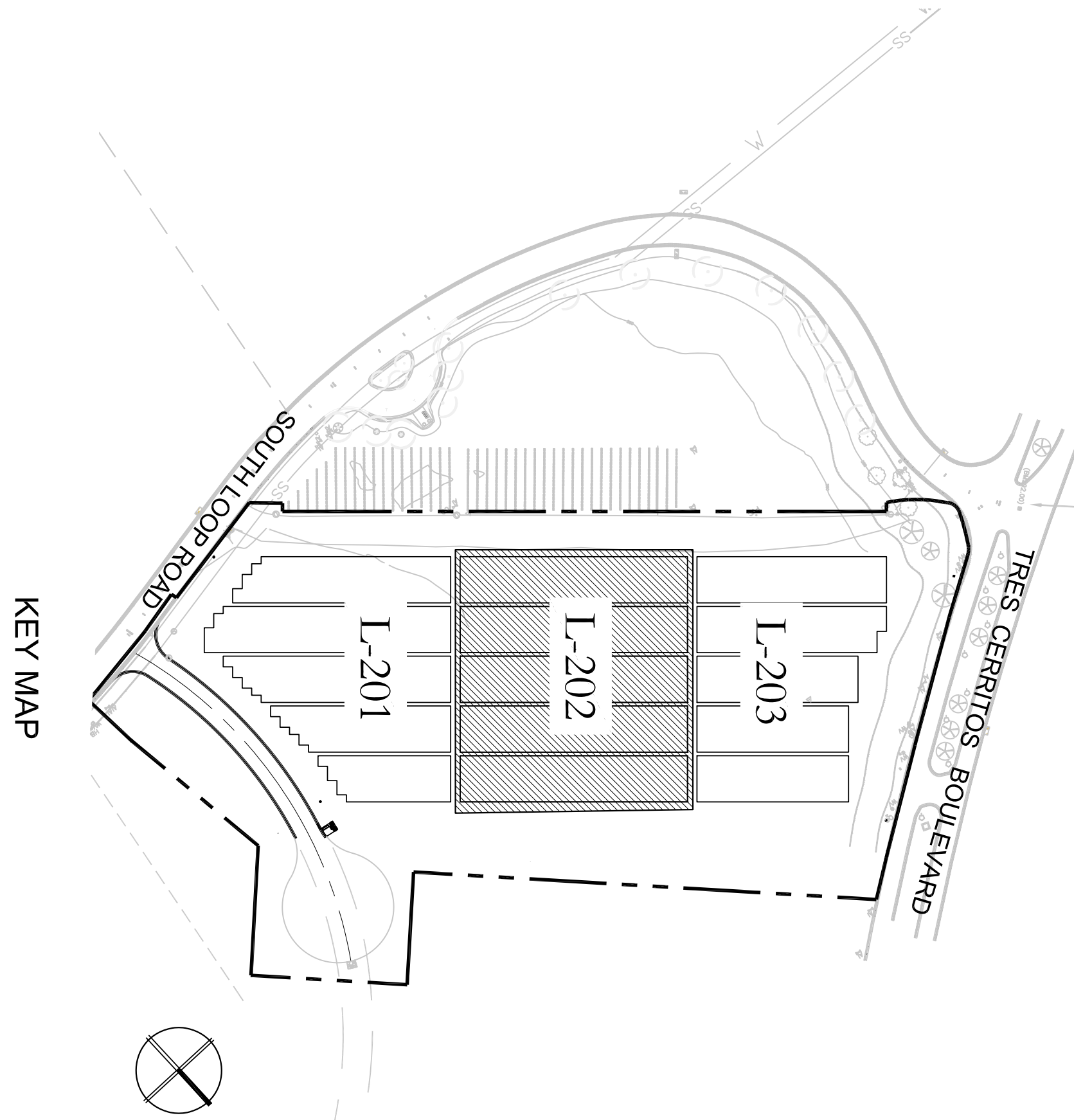
[illegible]

# CONSTRUCTION DOCUMENTS