

DOOR, CEILING AND LIGHTING UPGRADES
VA MEDICAL CENTER – MADISON, WI
VA PROJECT NO. 607-16-110
SHEET INDEX

SHEET INDEX

A-1 - DBI, GROUND FLOOR, AND 1ST FLOOR
A-2 - 2nd & 4th FLOORS
A-3 - 5th, 6th, & 7th FLOORS

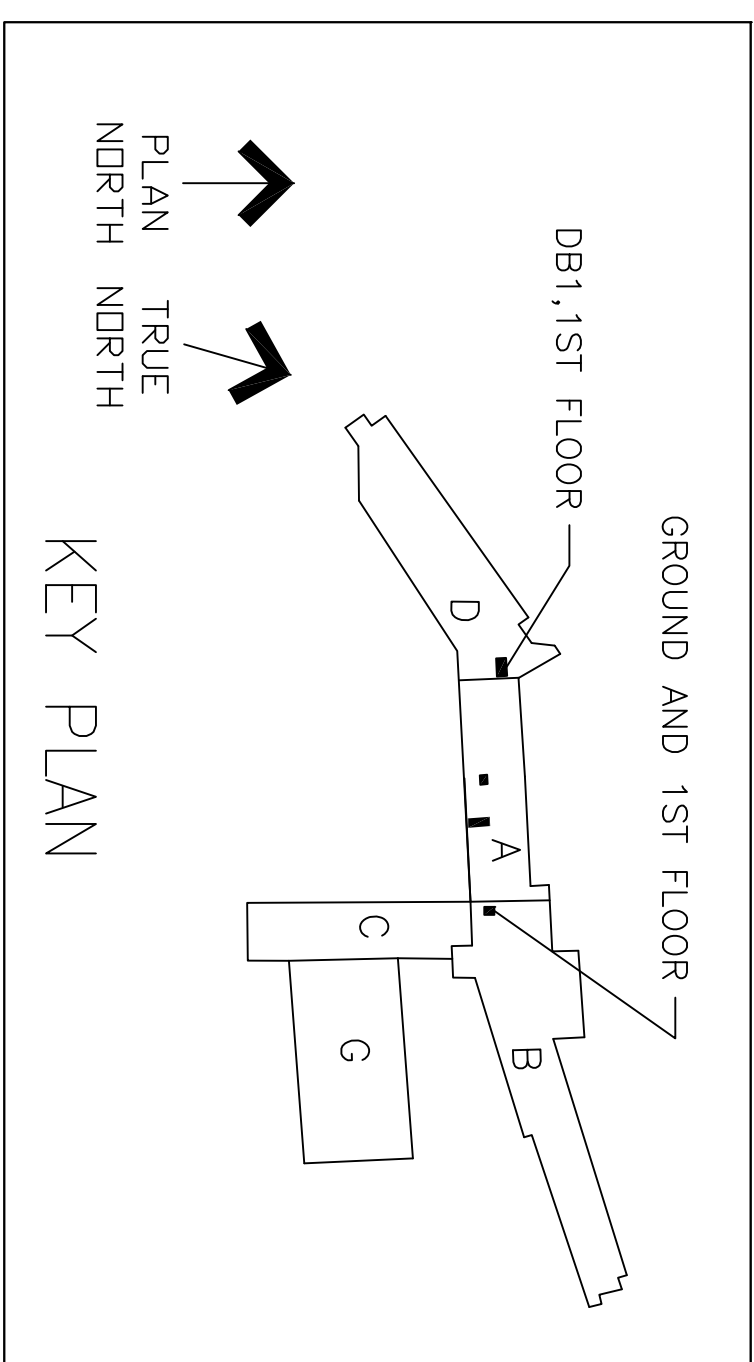

NOTES

1. CONTRACTOR SHALL VERIFY ALL EXISTING CONDITIONS & DIMENSIONS PRIOR TO BIDDING ON THIS WORK.
2. CONTRACTOR SHALL COMPLY W/ ALL VA SPECIFICATIONS AND STANDARDS.
3. CONTRACTOR SHALL REMOVE AND REPLACE ALL CEILING TILES IN HIGHLIGHTED AREAS.
4. CONTRACTOR SHALL REMOVE AND REPLACE ALL LIGHT FIXTURES IN HIGHLIGHTED AREAS. REFER TO LIGHT FIXTURE SCHEDULE FOR ADDITIONAL INFORMATION.

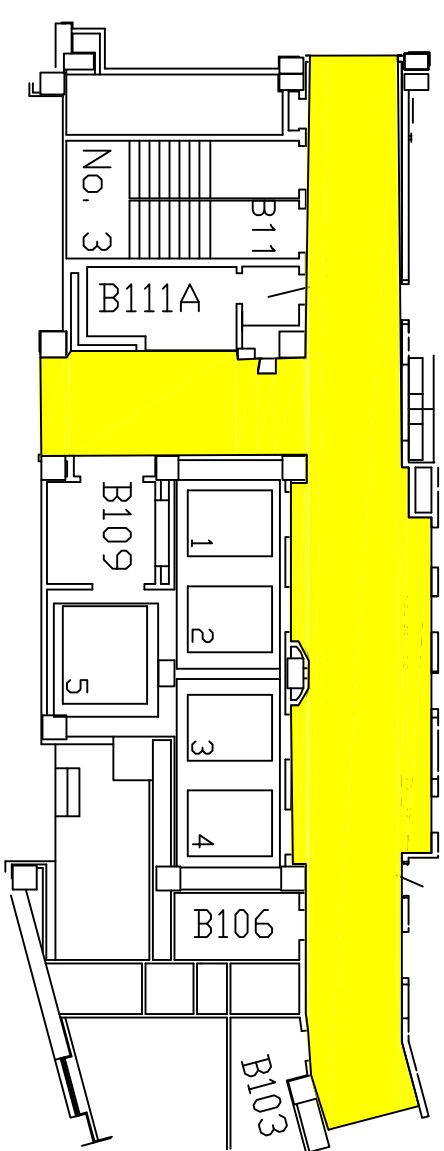

987 ft2

GROUND FLOOR B WING

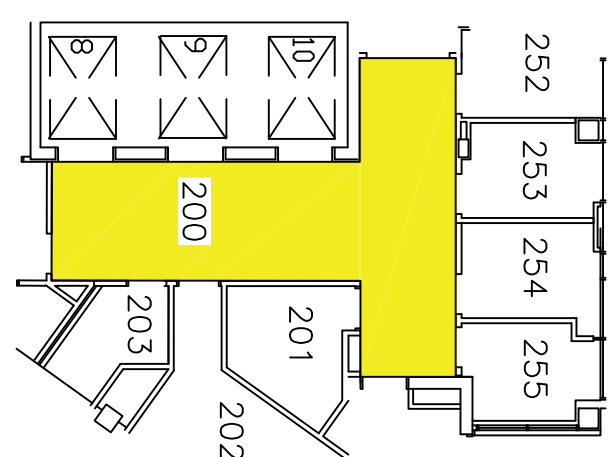
$$1/4'' = 1' - 0''$$

466 ft2

DB1 FLOOR – D-WING

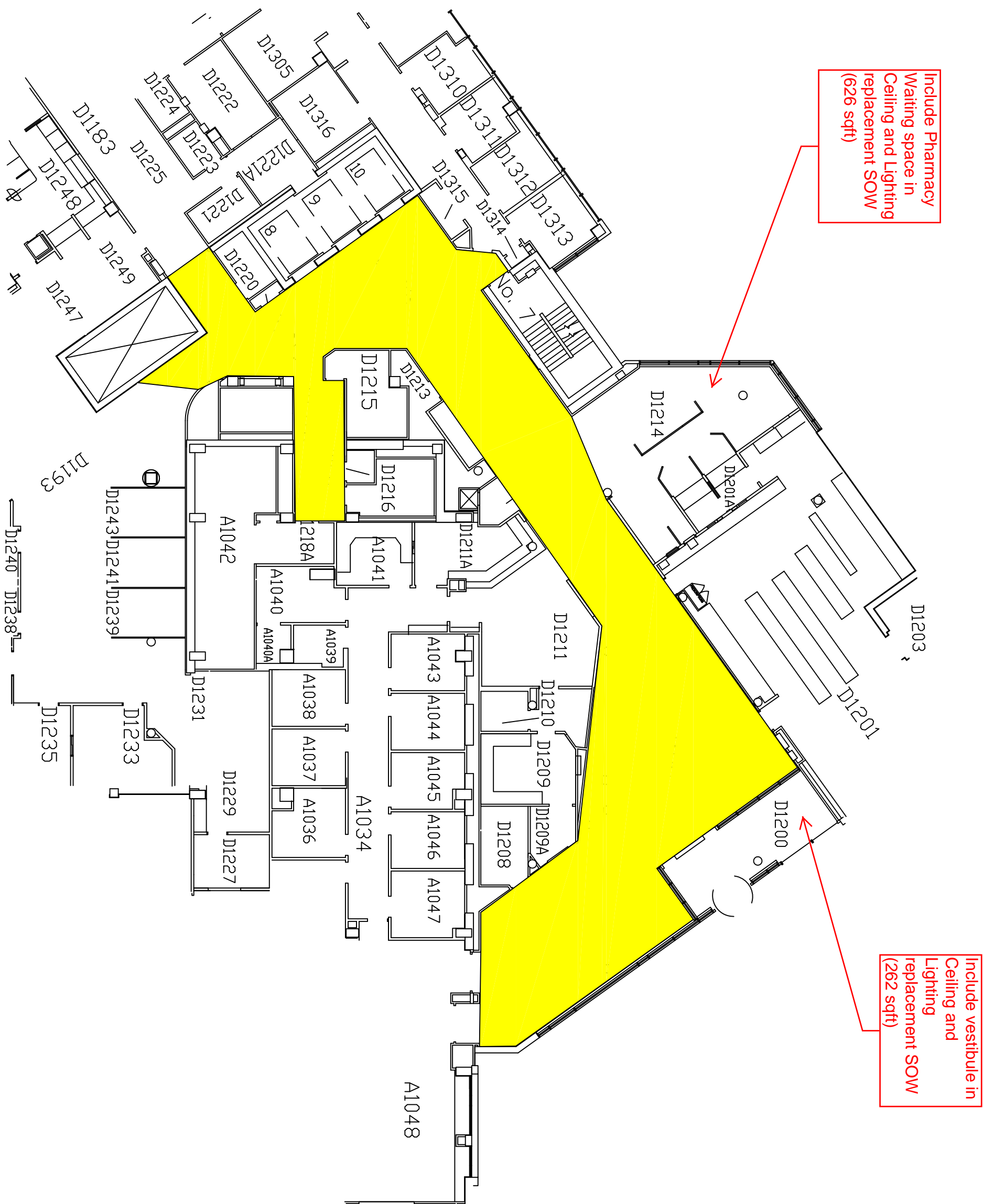
$$1/4'' = 1' - 0''$$

3331 42

1ST FLOOR D WING

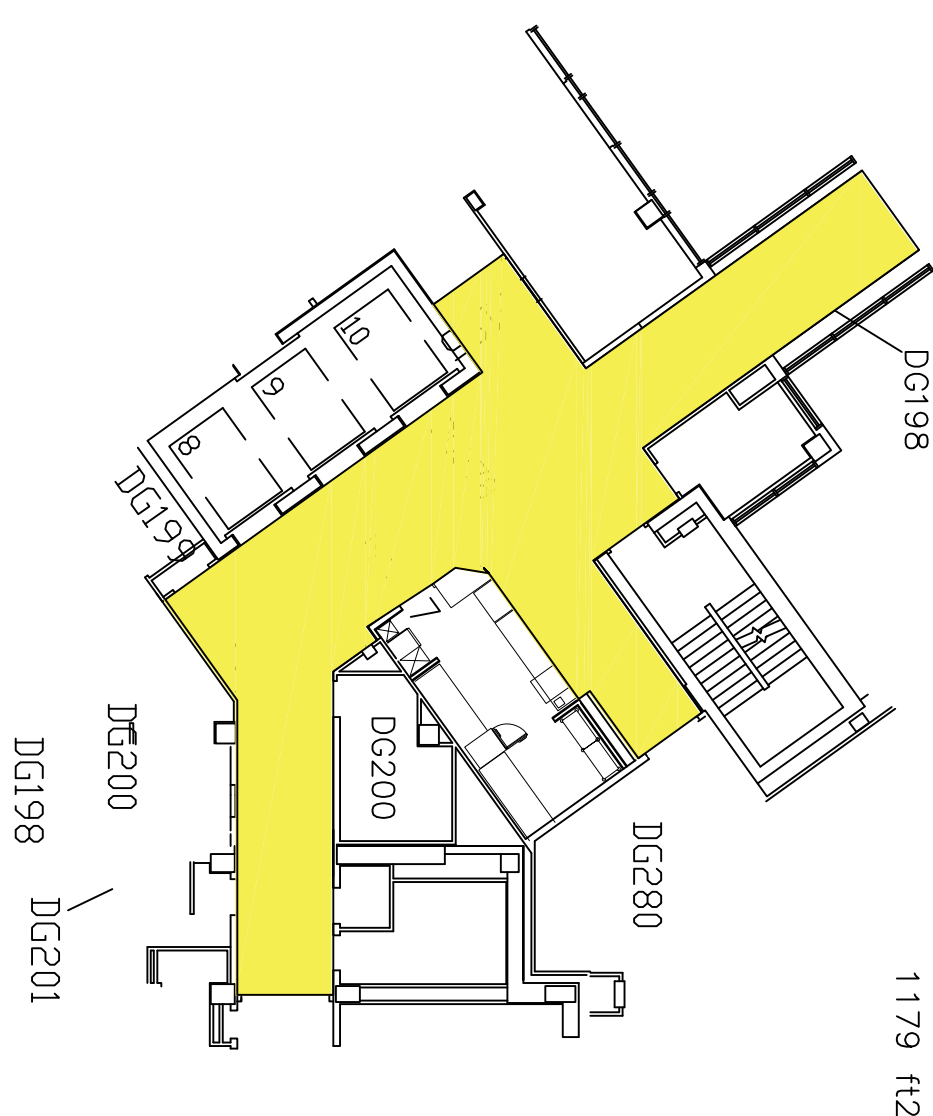
$$1/4'' = 1' - 0''$$

1179 ft2

GROUND FLOOR D WING

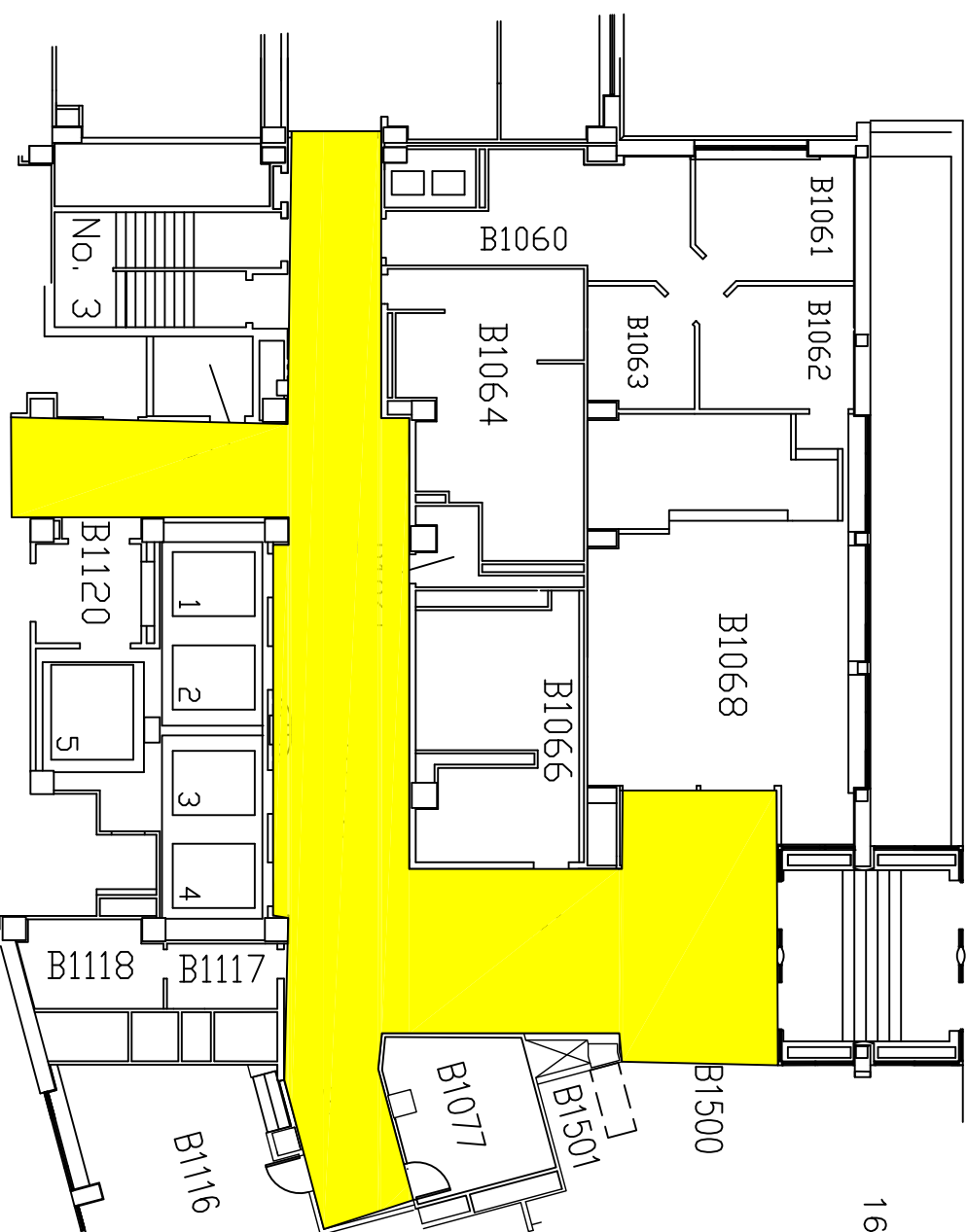
$$1/4'' = 1' - 0''$$

1674 ft2

1ST FLOOR B WING

$$1/4'' = 1' - 0''$$
[illegible]

DOOR, CEILING AND LIGHTING UPGRADES
VA MEDICAL CENTER – MADISON, WI
VA PROJECT NO. 607-16-110

SHEET INDEX

- A-1 – DBI, GROUND FLOOR, AND 1ST FLOOR
- A-2 – 2nd & 4th FLOORS
- A-3 – 5th, 6th, & 7th FLOORS

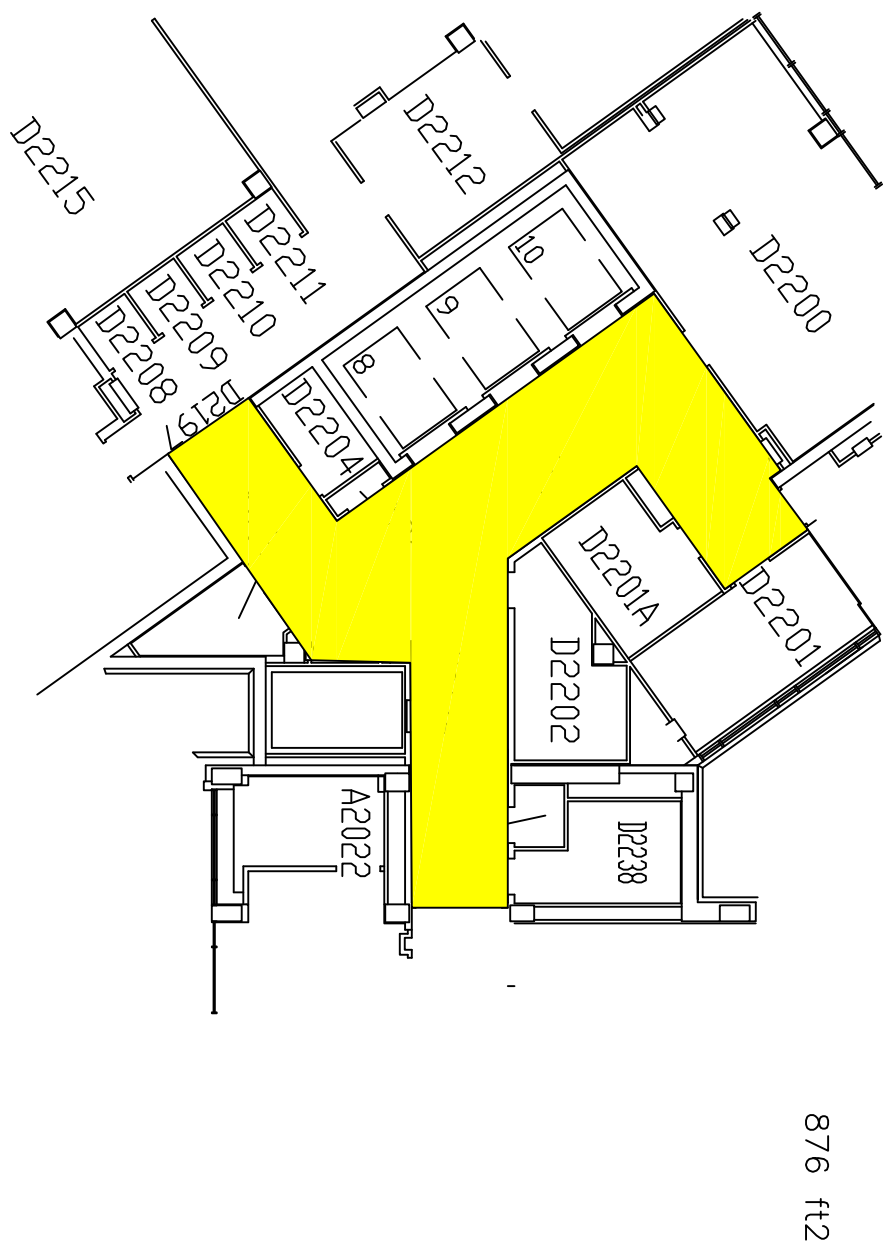
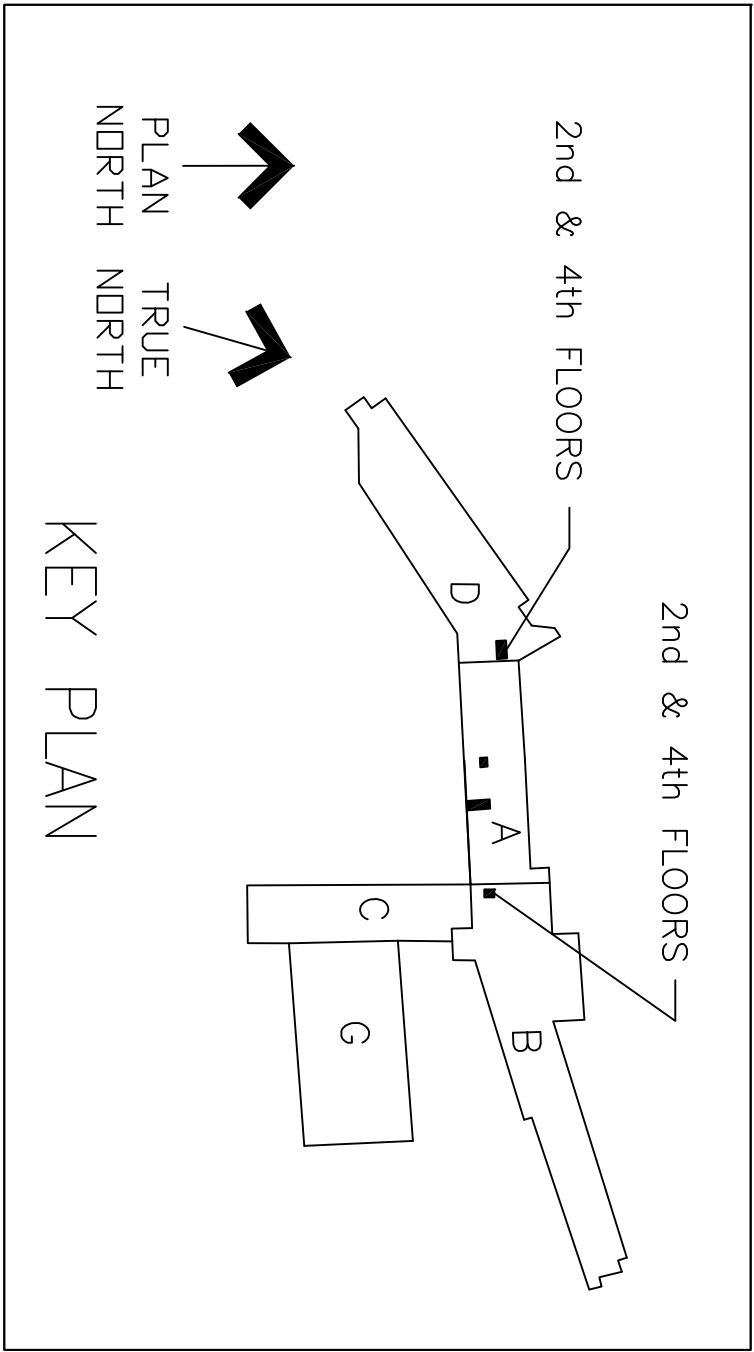

2nd FLOOR D WING

1 / 4 " = 1 ' - 0 "

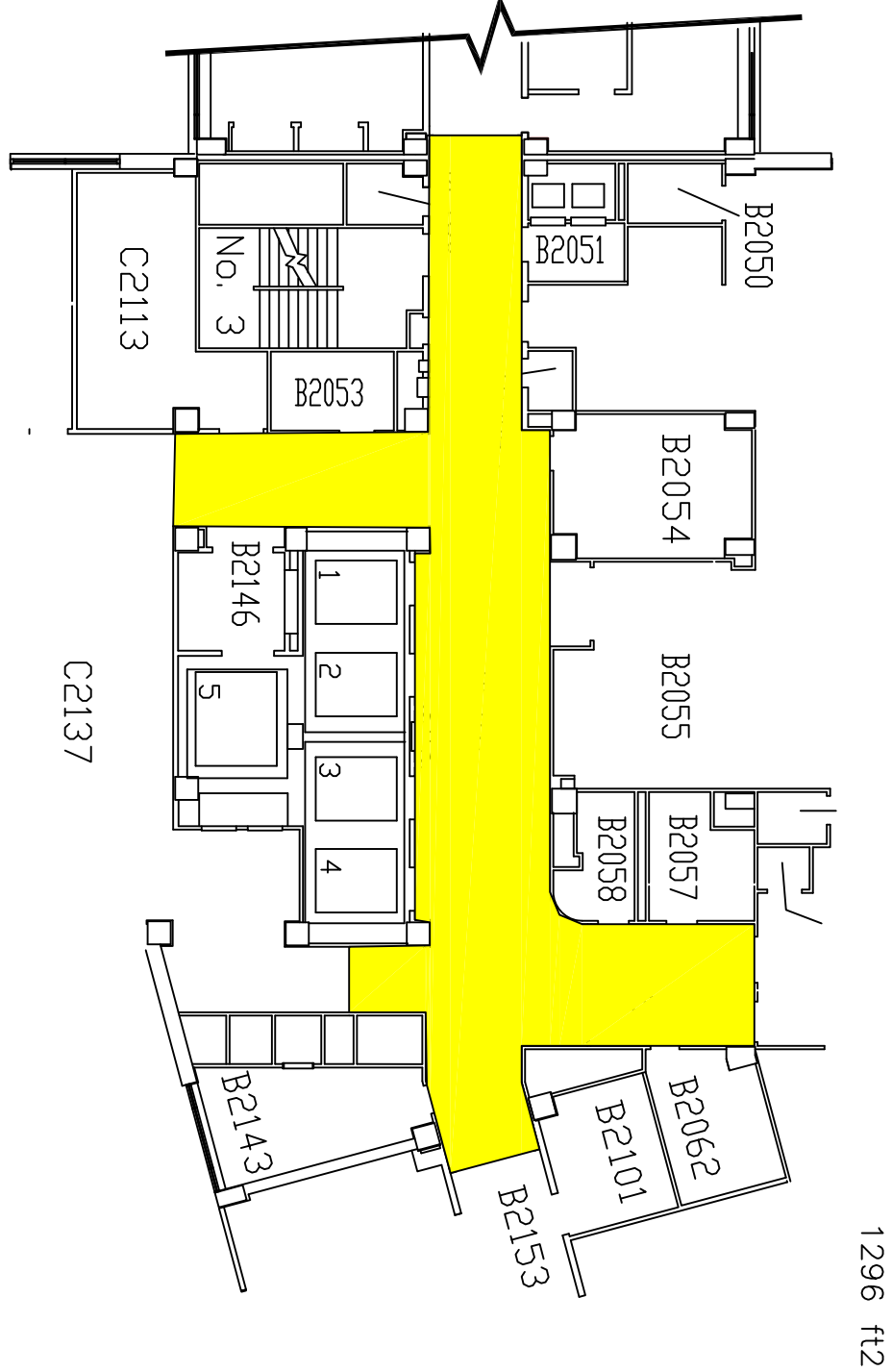

2nd FLOOR B WING

1 / 4 " = 1 ' - 0 "

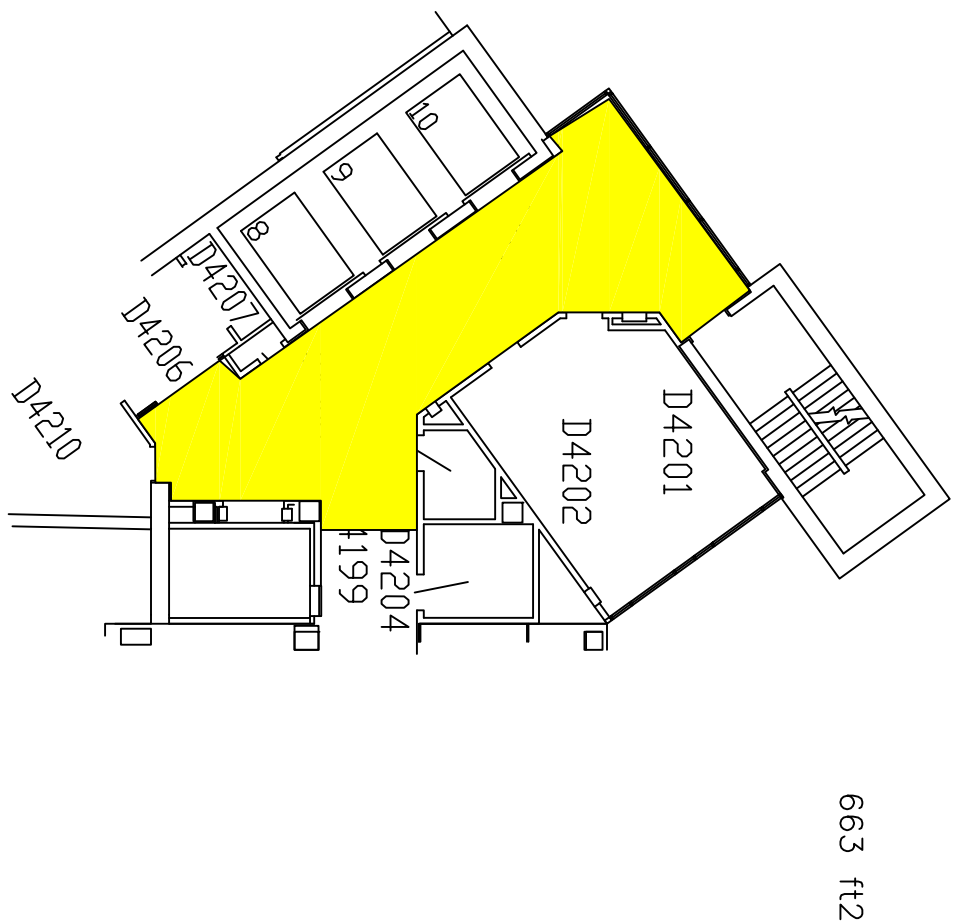

4th FLOOR D WING

1 / 4 " = 1 ' - 0 "

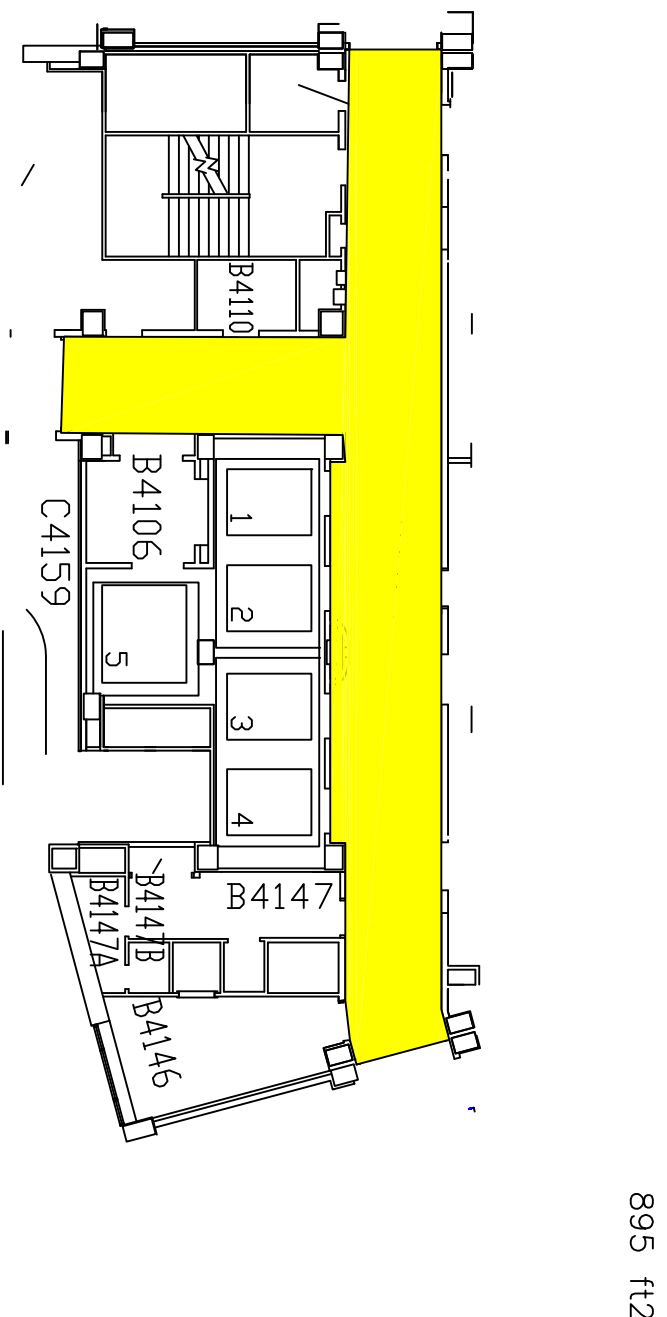

4th FLOOR B WING

1 / 4 " = 1 ' - 0 "

NOTES:

1. CONTRACTOR SHALL VERIFY ALL EXISTING CONDITIONS & DIMENSIONS PRIOR TO BIDDING ON THIS WORK.
2. CONTRACTOR SHALL VERIFY ALL VA SPECIFICATIONS AND STANDARDS.
3. CONTRACTOR SHALL REMOVE AND REPLACE ALL CEILING TILES IN HIGHLIGHTED AREAS.
4. CONTRACTOR SHALL REMOVE AND REPLACE ALL LIGHT FIXTURES IN HIGHLIGHTED AREAS. REFER TO LIGHT FIXTURE SCHEDULE FOR ADDITIONAL INFORMATION.

NOTES:

NOTES:

PROJECT TITLE:

WM. S. MIDDLETON VA HOSPITAL

DOOR, CEILING AND LIGHTING UPGRADES

BUILDING NO: 1 LOCATION: 2500 OVERLOOK DRIVE, MADISON, WISCONSIN 53705

CHECKED BY: MCB DRAWN BY: JS

DATE: 11-2-2015

PROJECT NO: 607-16-110

DRAWING NO:

A-2

DRAWING: 1 OF 2

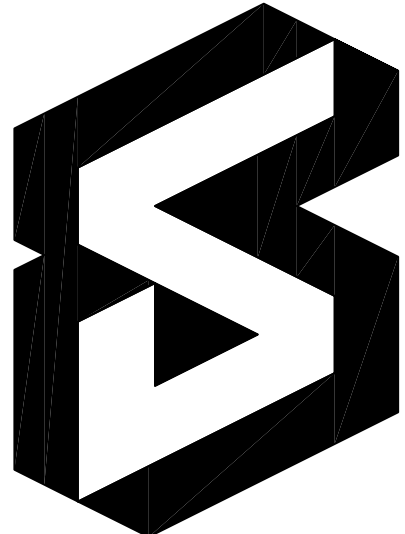

Department of
Veterans Affairs

DOOR, CEILING AND LIGHTING UPGRADES
VA MEDICAL CENTER – MADISON, WI
VA PROJECT NO. 607-16-110

A-1 - DBI, GROUND FLOOR, AND 1ST FLOOR
A-2 - 2nd & 4th FLOORS
A-3 - 5th, 6th, & 7th FLOORS

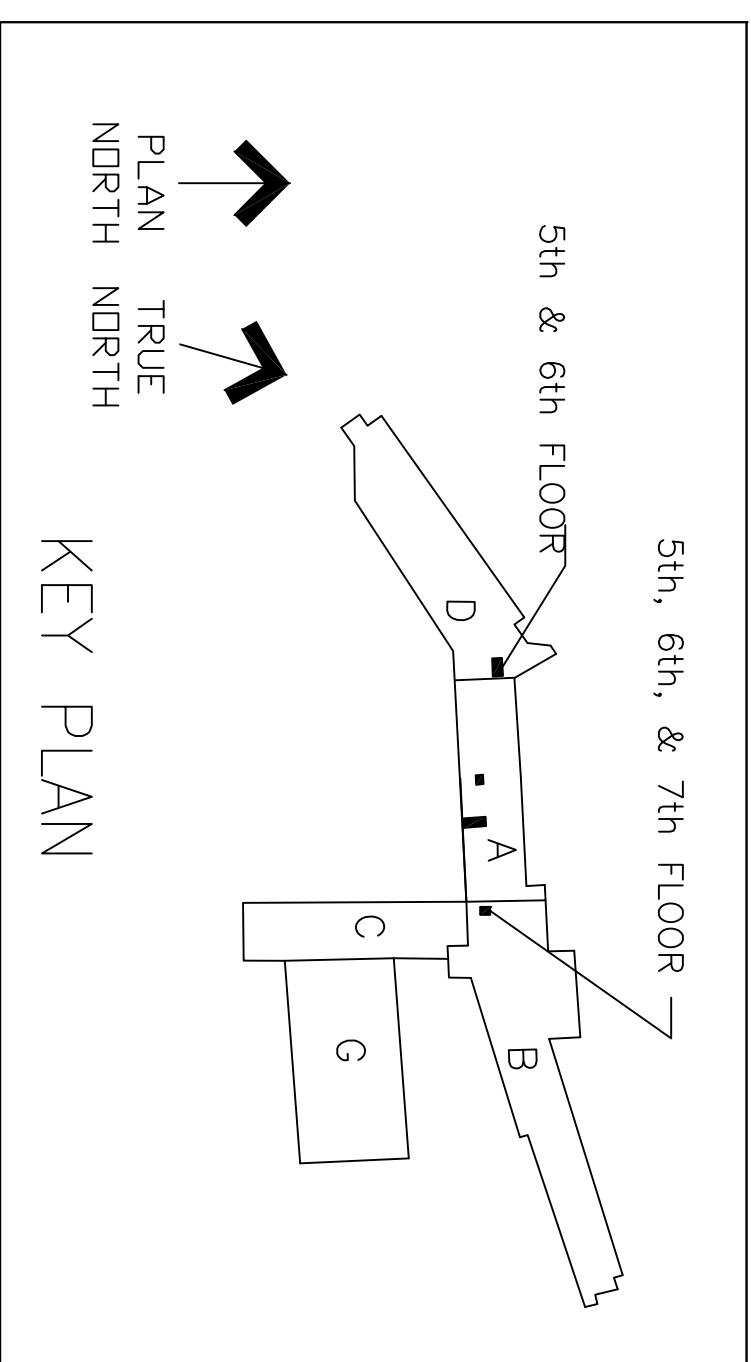

NOTES

1. CONTRACTOR SHALL VERIFY ALL EXISTING CONDITIONS & DIMENSIONS PRIOR TO BIDDING ON THIS WORK.
2. CONTRACTOR SHALL COMPLY W/ ALL VA SPECIFICATIONS AND STANDARDS.
3. CONTRACTOR SHALL REMOVE AND REPLACE ALL CEILING TILES IN HIGHLIGHTED AREAS.
4. CONTRACTOR SHALL REMOVE AND REPLACE ALL LIGHT FIXTURES IN HIGHLIGHTED AREAS. REFER TO LIGHT FIXTURE SCHEDULE FOR ADDITIONAL INFORMATION.

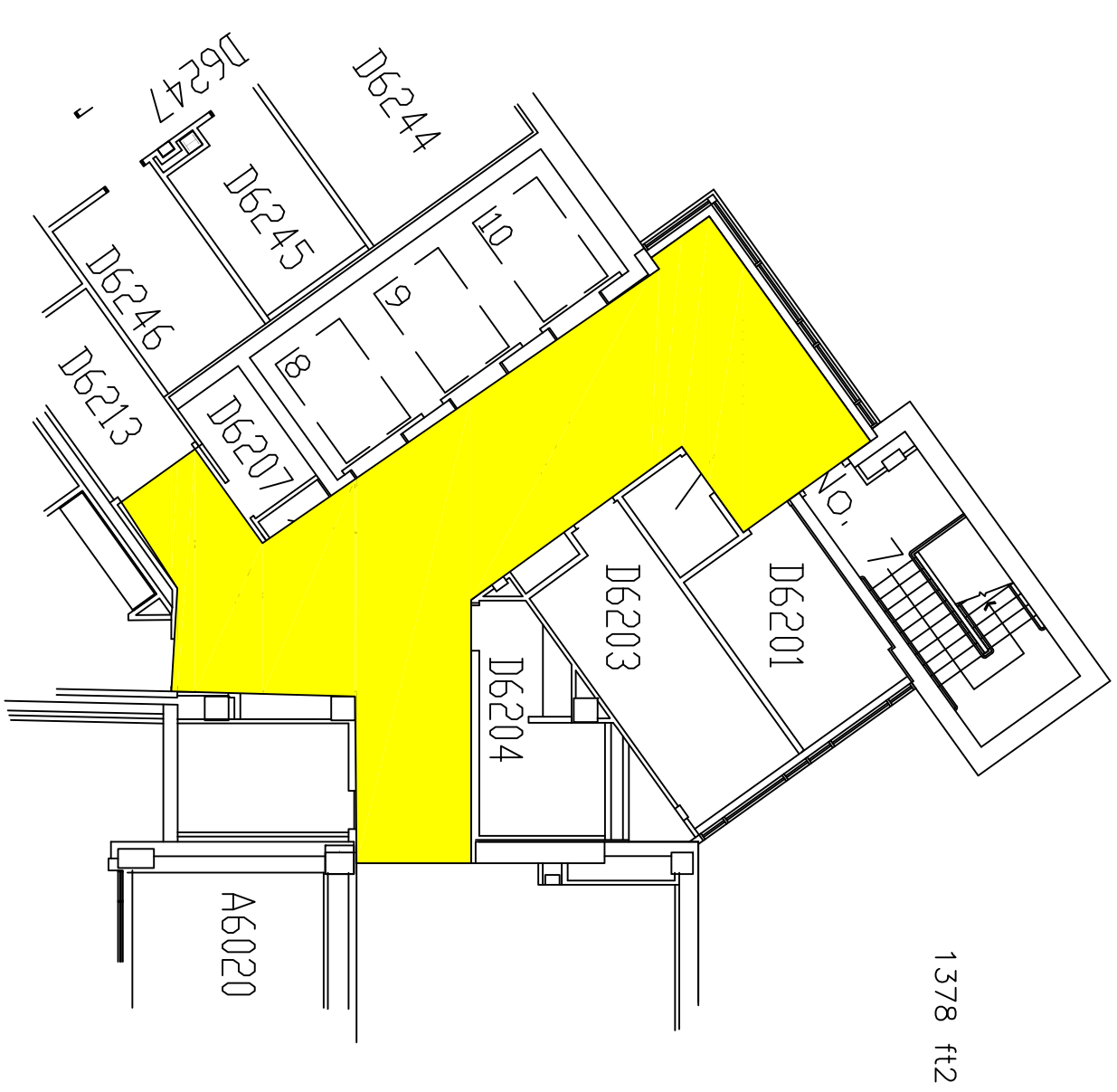

6th FLOOR D WING

$$1/4 = 1 - 0$$

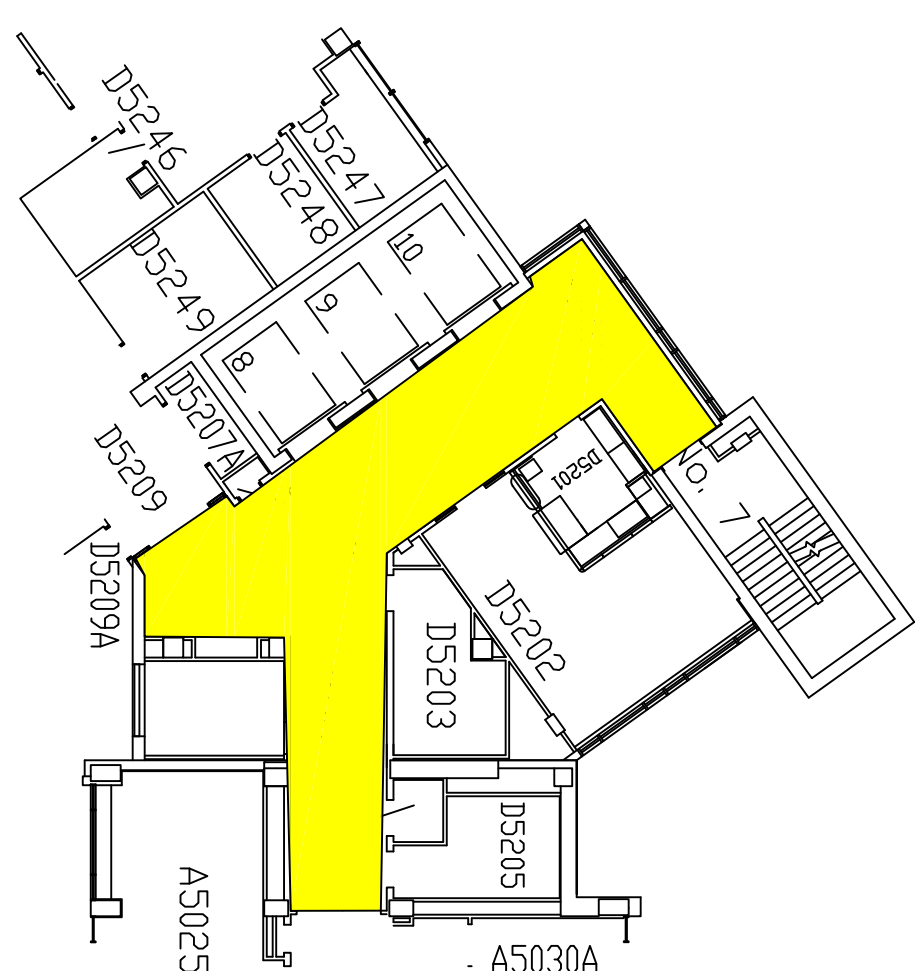

5th FLOOR D WING

$$1/4'' = 1' - 0''$$

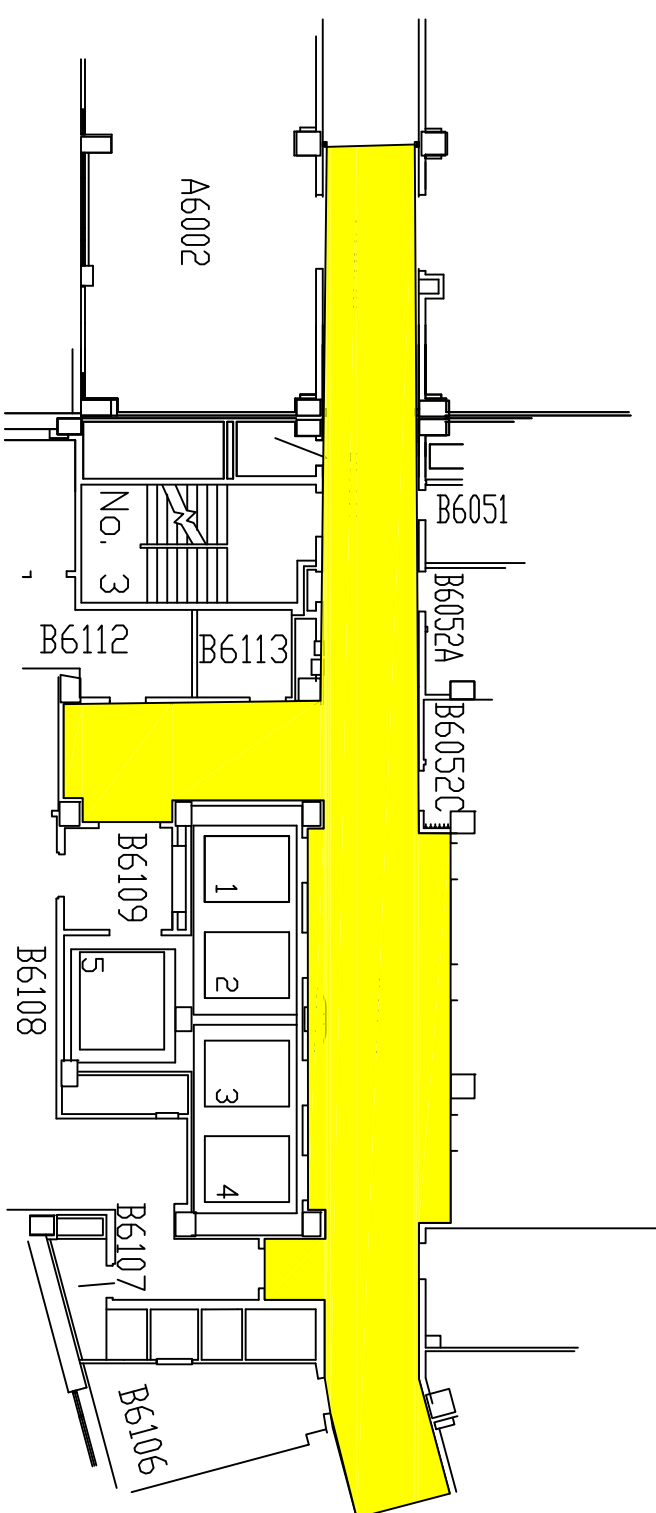

6th FLOOR B WING

$$1/4'' = 1' - 0''$$

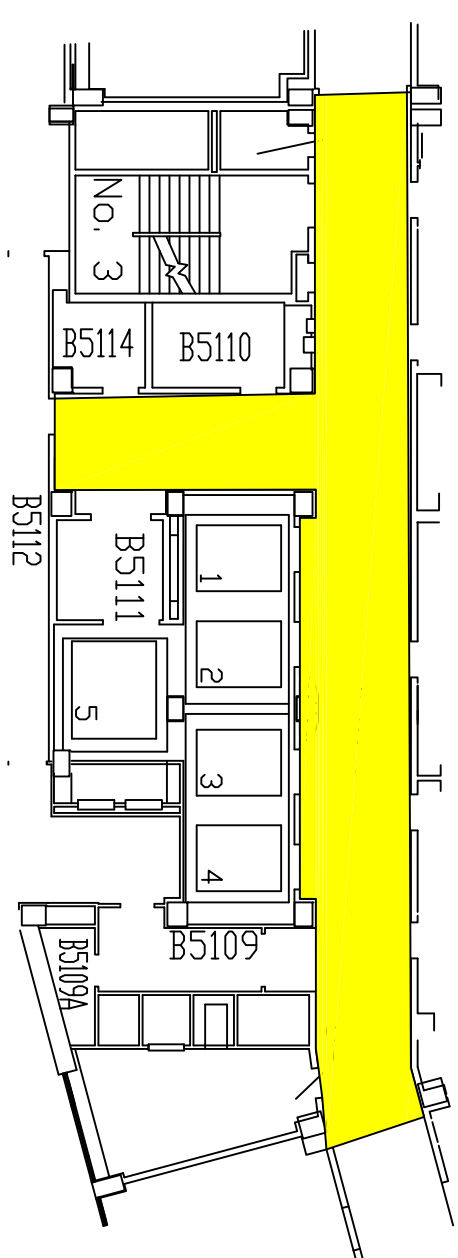

5th FLOOR B WING

$$1/4'' = 1' - 0''$$

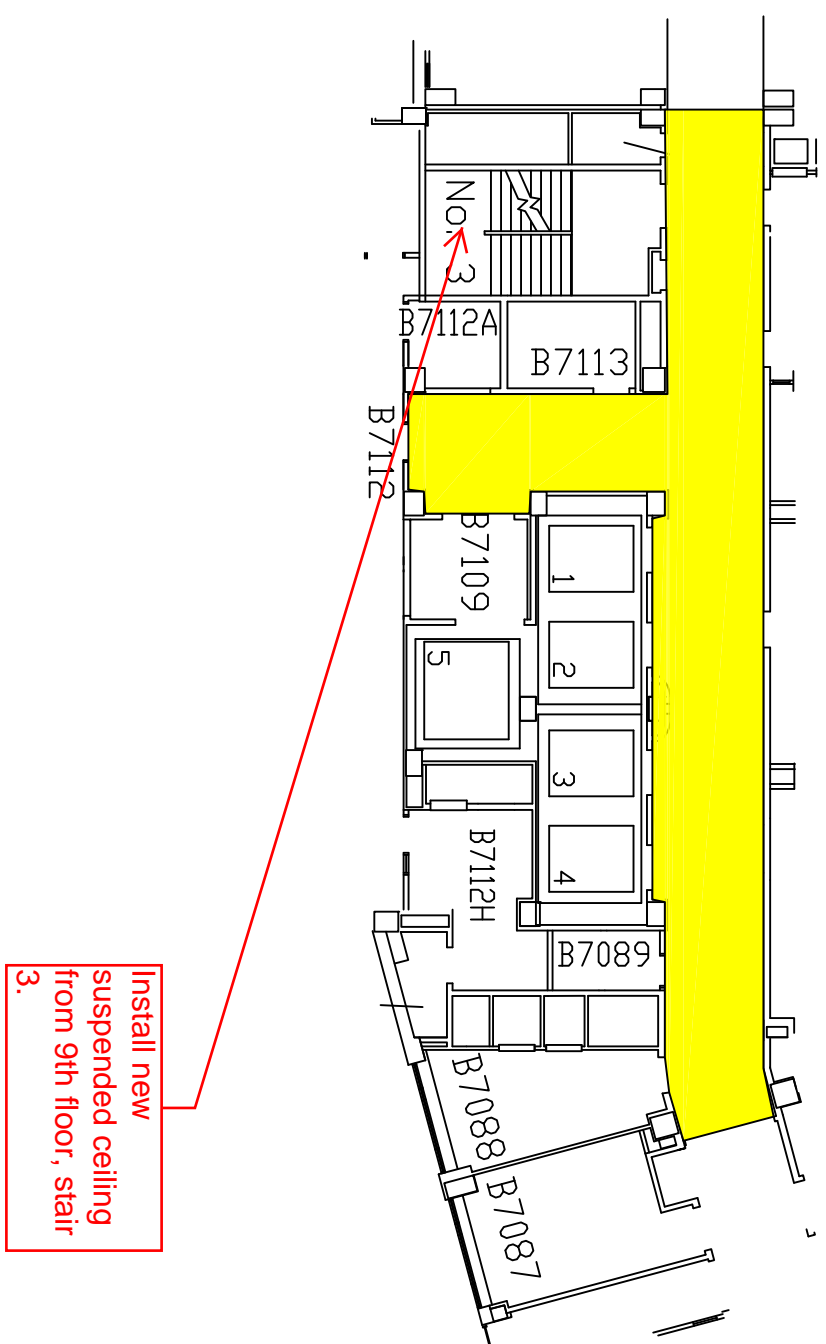

7th FLOOR B WING

$$1/4 = 1 - 0$$

	NOTES:		
	NOTES:		
		 Department of Veterans Affairs	
		PROJECT TITLE:	DATE: 11-2-2015
		WM. S. MIDDLETON VA HOSPITAL	PROJECT NO: 607-16-110
		DOOR, CEILING AND LIGHTING UPGRADES	DRAWING NO:
			A-3
		BUILDING NO: 1	CHECKED BY: MCB
			DRAWN BY: JS
		LOCATION: 2500 OVERLOOK DRIVE, MADISON, WISCONSIN 53705	DRAWING: 1 OF 2