REVISIONS				
LET	DESCRIPTION	PREP'D BY	DATE	APPROVED
REV. A	AS-BUILT DRWG. NO CORRECTIONS	GREG	4OCT82	MURDOCK

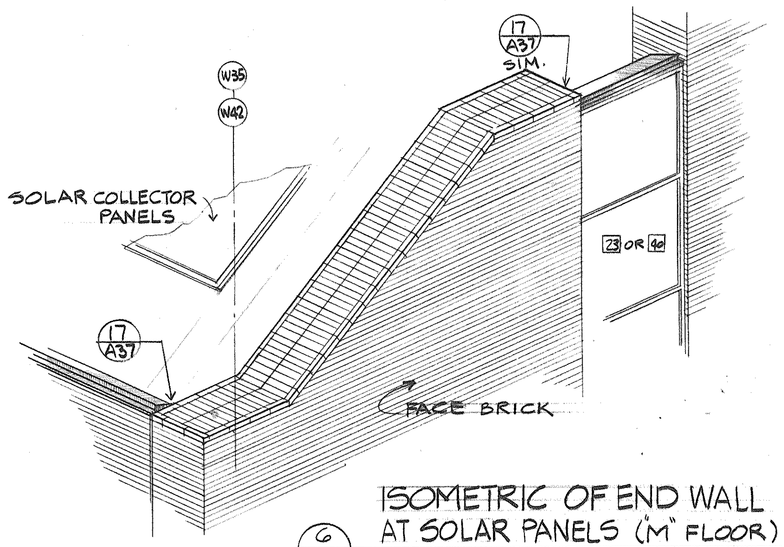

ISOMETRIC OF END WALL AT SOLAR PANELS ("M" FLOOR)
6/A20 N.T.S. A24

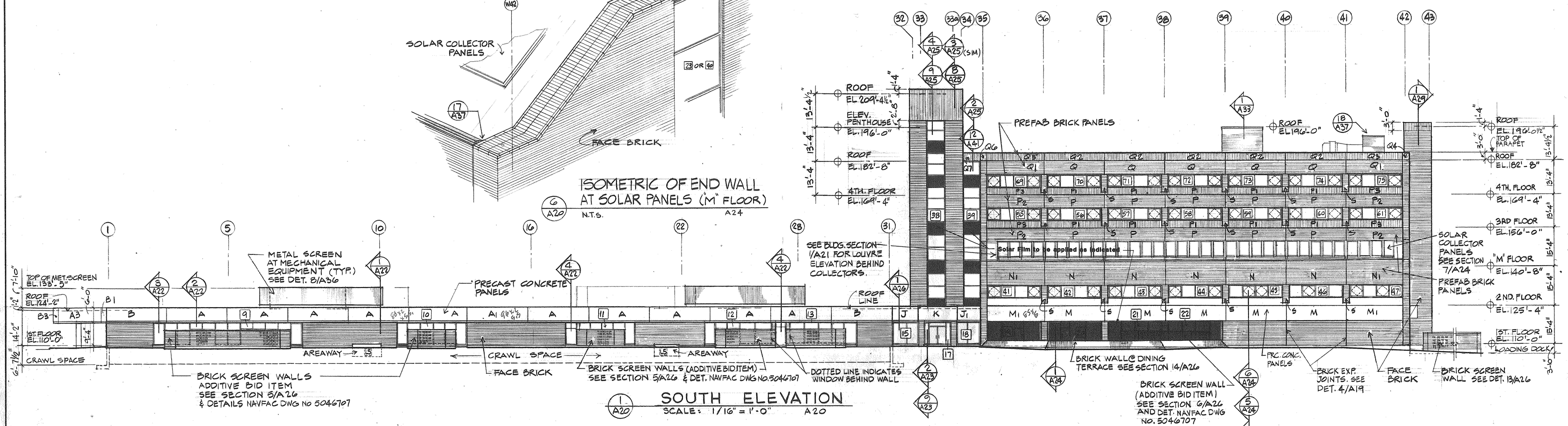

SOUTH ELEVATION
1/A20 SCALE: 1/16" = 1'-0" A20

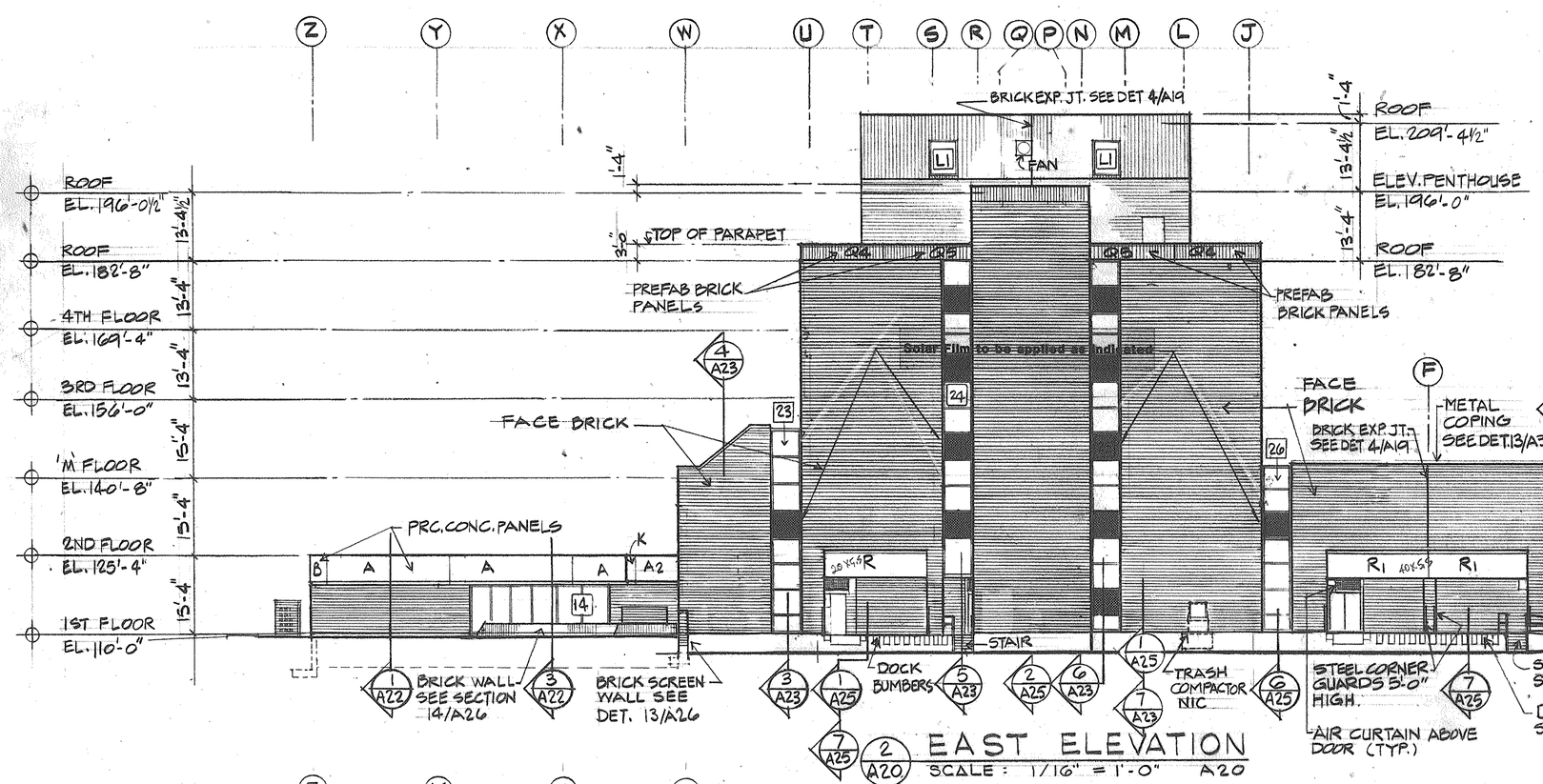

EAST ELEVATION
2/A20 SCALE: 1/16" = 1'-0" A20

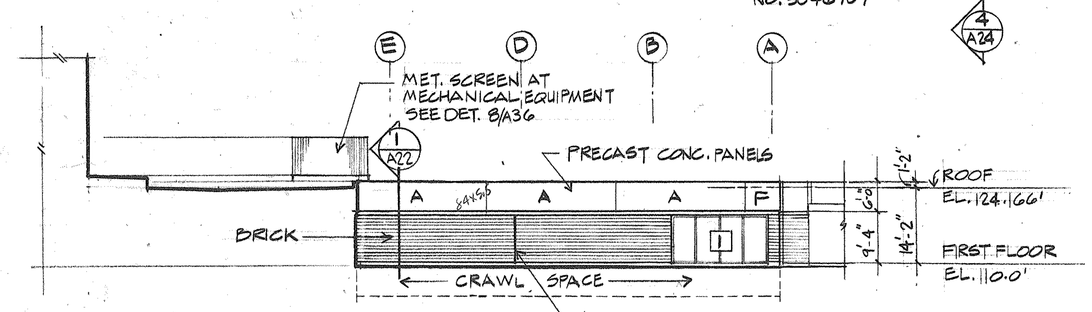

PARTIAL ELEVATION
3/A20 SCALE 1/16" = 1'-0" A20

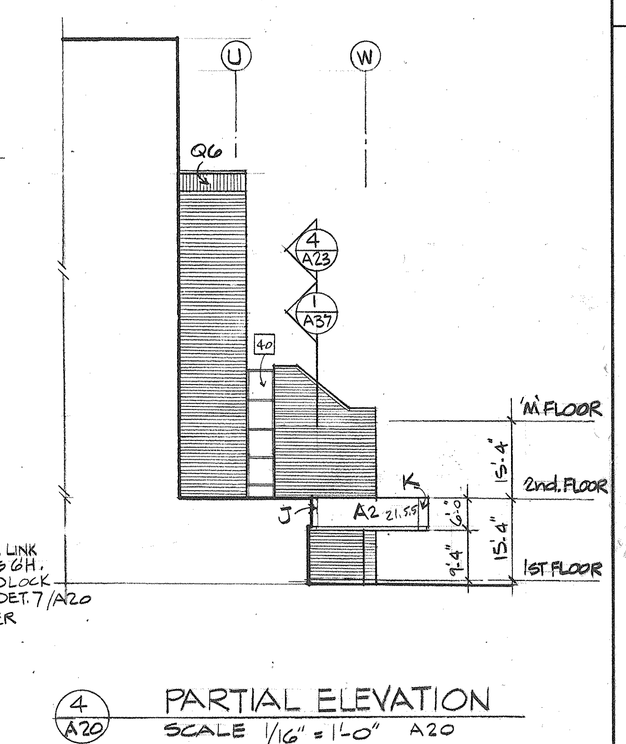

PARTIAL ELEVATION
4/A20 SCALE 1/16" = 1'-0" A20

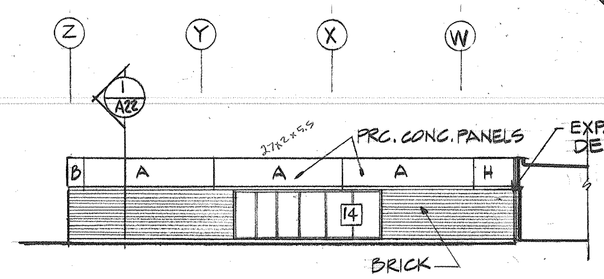

PARTIAL ELEVATION
5/A20 SCALE. 1/16" = 1'-0" A20

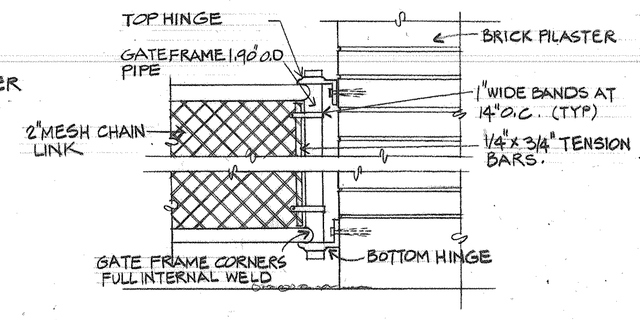

CHAIN LINK GATE DETAIL
7/A20 SCALE 1½" = 1'-0" A20, A42

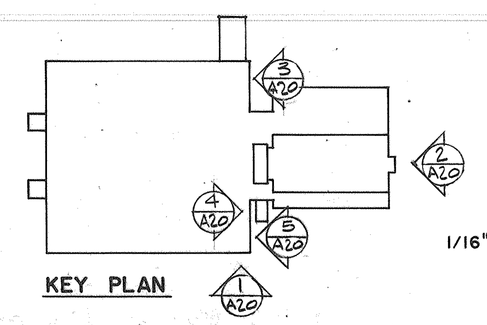

KEY PLAN

GRAPHIC SCALES
1/16" = 1'-0" 8' 0 10' 20' 30' 40'

RECORD DRAWING
DATE 11-1-82

NOTE:
ONLY WORK REQUIRED UNDER CONTRACT N 62467-81-C-2818 WORK ORDER NO. 11, DEC. 1981, ARE THE INDICATED SOLAR FILM FOR THE WINDOWS.

ROGERS, LOVELOCK, FRITZ, ROGERS & BUTLER / LOPATKA, McQUAIG & WALL CORPORATION ARCHITECTS - ENGINEERS - PLANNERS WINTER PARK, FLORIDA 32789	DEPARTMENT OF THE NAVY NAVAL FACILITIES ENGINEERING COMMAND SOUTHERN DIVISION CHARLESTON, S.C.
DSGN JAMMAL/DR JAMMAL CHK MURDOCK	NAVAL REGIONAL MEDICAL CENTER ORLANDO, FLORIDA
SUPV MURDOCK CH ENGR MARTEN	HOSPITAL REPLACEMENT
SUBMITTED BY: [signature] DATE 20 Feb 81 FIRM MEMBER (TITLE) PARTNER	EXTERIOR ELEVATIONS SHEET 2 OF 2
SOUTHDIV DIV — DESIGN DIVISION PD [signature] DIR	
APPROVED DATE	SIZE F · CODE IDENT NO. 80091 · NAVFAC DRAWING NO. 5046701
OFFICER IN CHARGE	
APPROVED [signature] PE DATE EFD FOR COMMANDER, NAVFAC	CONSTR CONTR NO. N62467-75-C-0340
	SCALE AS SHOWN · SPEC 06-75-0340 · SHEET 110 OF

A20

K&E 19-1153 10-75 W3259+ 6ND-SOUTH DIV-4-11012-15 CAROLINA EAP P452