REVISIONS				
LET	DESCRIPTION	PREP'D BY	DATE	APPROVED
REV. A	AS-BUILT DRWG. NO CORRECTIONS	GREG	4OCT82	MURDOCK

NOTE: THIS COPING CONDITION APPLIES ONLY AT EAST & WEST WALLS, FOR CONTINUATION OF THIS SECTION SEE 1/A22, 3/A22 & 4/A22

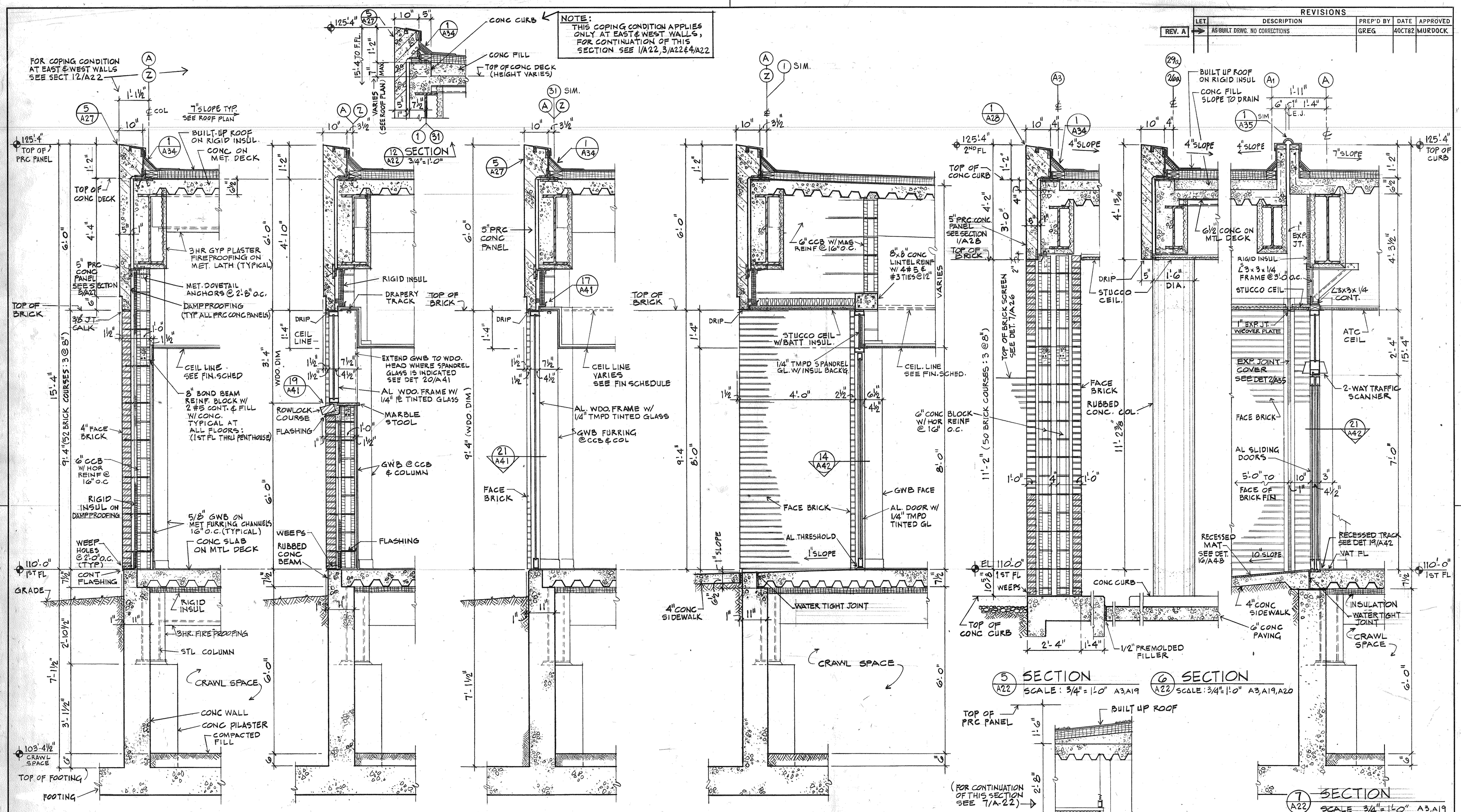

1/A22 SECTION — SCALE: 3/4" = 1'-0" A2,A3,A4,A6,A7,A19,A20

2/A22 SECTION — SCALE: 3/4" = 1'-0" A2,A6,A7,A19,A20

3/A22 SECTION — SCALE: 3/4" = 1'-0" A2,A3,A6,A7,A19,A20

4/A22 SECTION — SCALE 3/4" = 1'-0" A2,A3,A6,A7 A19,A20

5/A22 SECTION — SCALE: 3/4" = 1'-0" A3,A19

6/A22 SECTION — SCALE: 3/4" = 1'-0" A3,A19,A20

7/A22 SECTION — SCALE 3/4" = 1'-0" A3,A19

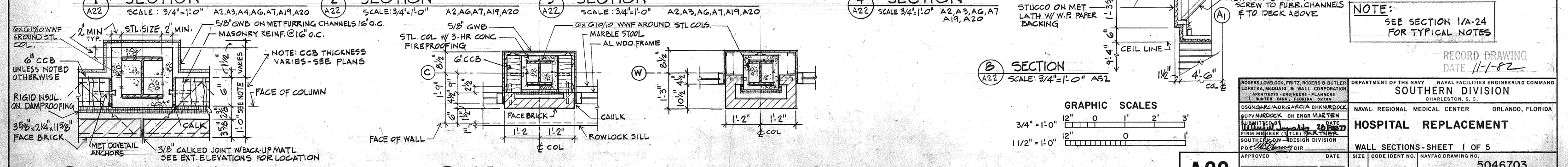

11/A22 EXT. COLUMN DETAIL - TYPICAL — SCALE: 1½" = 1'-0"

10/A22 EXT. COL. DETAIL (COL. C36,37,38; E,32SIM) — SCALE 3/4" = 1'-0" A8

9/A22 EXT. COL. DETAIL (COL. W36,37,38) — SCALE 3/4" = 1'-0" A8

8/A22 SECTION — SCALE: 3/4" = 1'-0" A52

GRAPHIC SCALES
3/4" = 1'-0"
1 1/2" = 1'-0"

NOTE: SEE SECTION 1/A-24 FOR TYPICAL NOTES

RECORD DRAWING
DATE 11-1-82

ROGERS, LOVELOCK, FRITZ, ROGERS & BUTLER
LOPATKA, MCQUAIG & WALL CORPORATION
ARCHITECTS - ENGINEERS - PLANNERS
WINTER PARK, FLORIDA 32789

DEPARTMENT OF THE NAVY — NAVAL FACILITIES ENGINEERING COMMAND
SOUTHERN DIVISION
CHARLESTON, S. C.

NAVAL REGIONAL MEDICAL CENTER — ORLANDO, FLORIDA

HOSPITAL REPLACEMENT

WALL SECTIONS - SHEET 1 OF 5

DSGN GARCIA DR GARCIA CHK MURDOCK
SUPV MURDOCK CH ENGR MARTEN
SUBMITTED BY — DATE
FIRM MEMBER (TITLE) PARTNER
SOUTH'N DIV - DESIGN DIVISION
PD DIR
APPROVED — DATE
OFFICER IN CHARGE
APPROVED — DATE
C.P. Malone PE
EFD FOR COMMANDER, NAVFAC

A22

SIZE	CODE IDENT NO.	NAVFAC DRAWING NO.
F	80091	5046703
SCALE AS SHOWN		CONSTR CONTR NO. N62467-75-C-0340
		SPEC 06-75-0340 SHEET 112 OF

K&E 197/183 10-75 W3280• 6NID-SOUTH DIV-4-11012-15 CAROLINA E&P P452