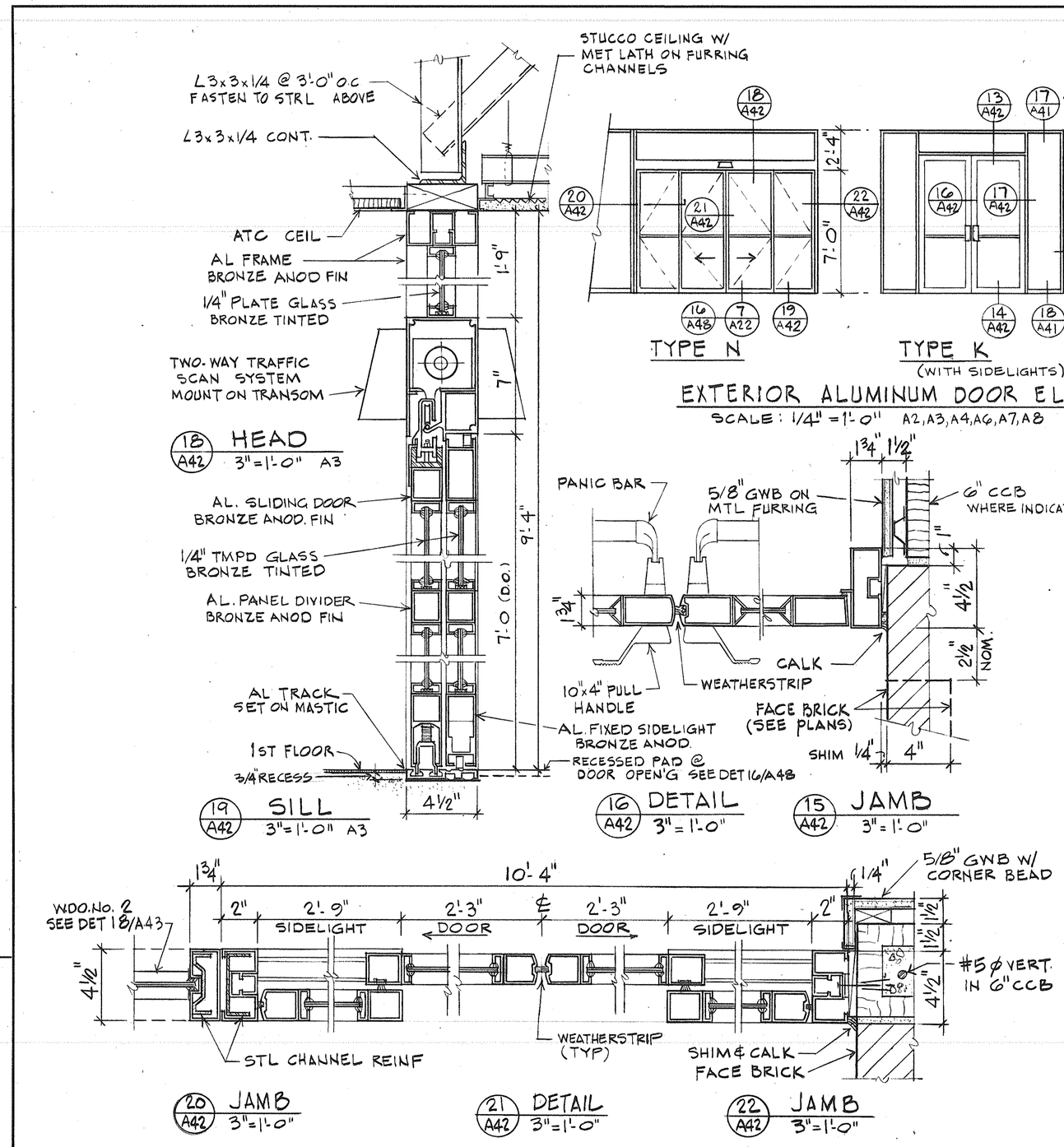

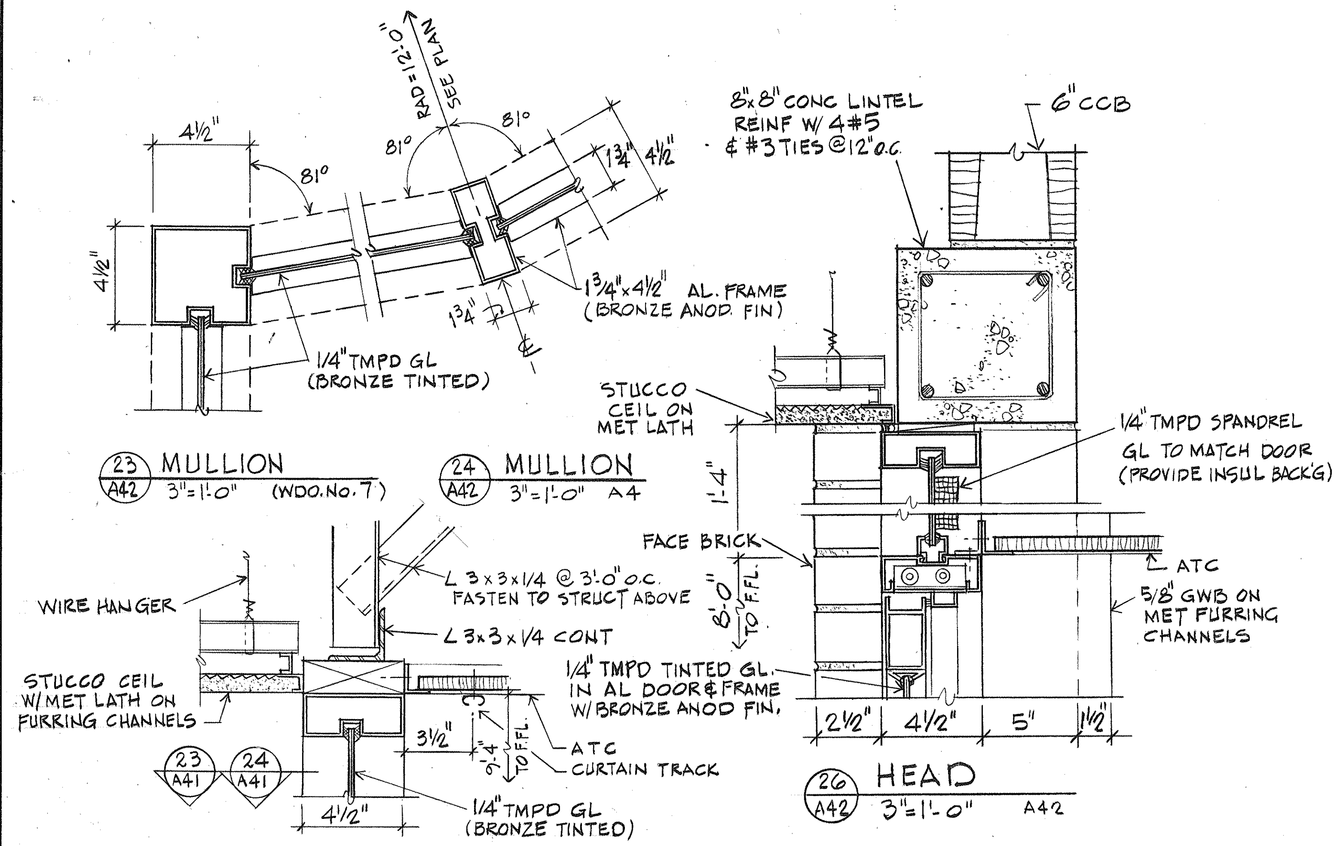

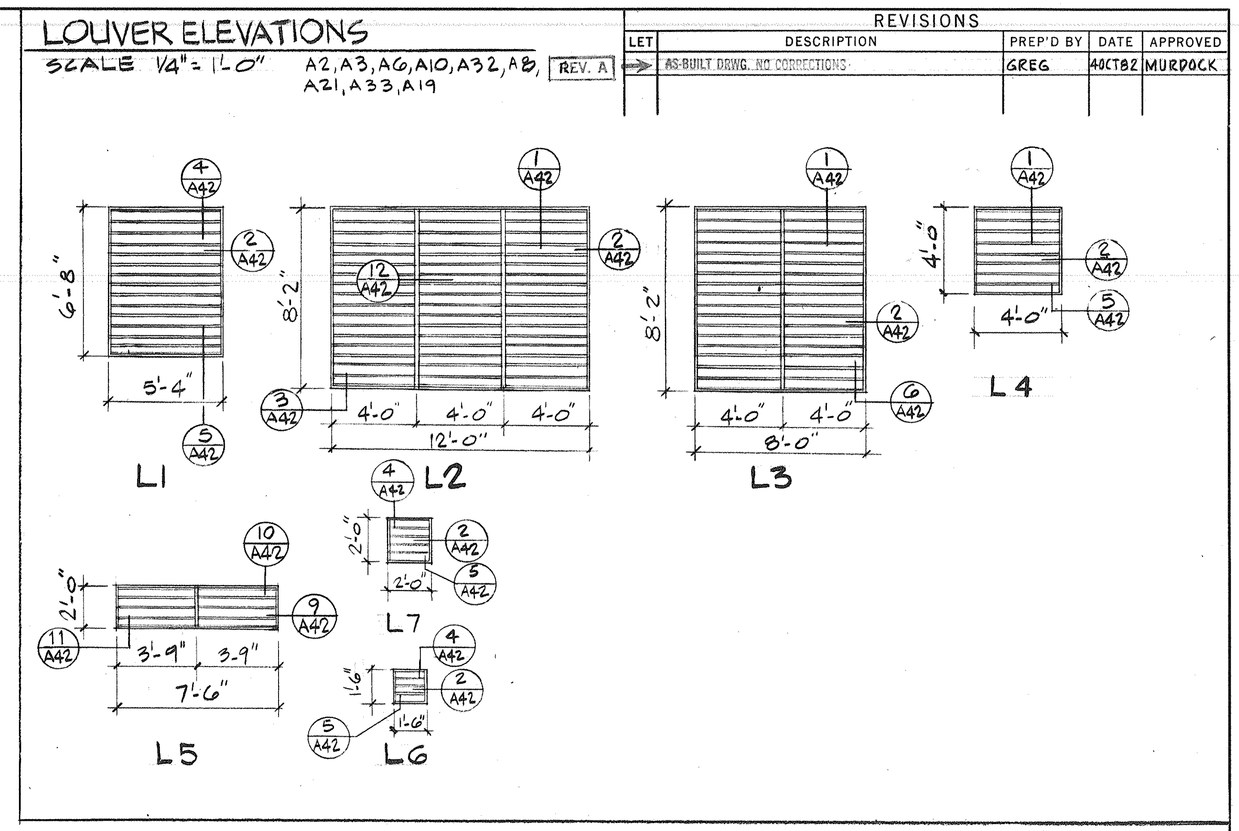

REVISIONS				
LET	DESCRIPTION	PREP'D BY	DATE	APPROVED
	AS-BUILT DRWG. NO CORRECTIONS	GREG	4OCT82	MURDOCK

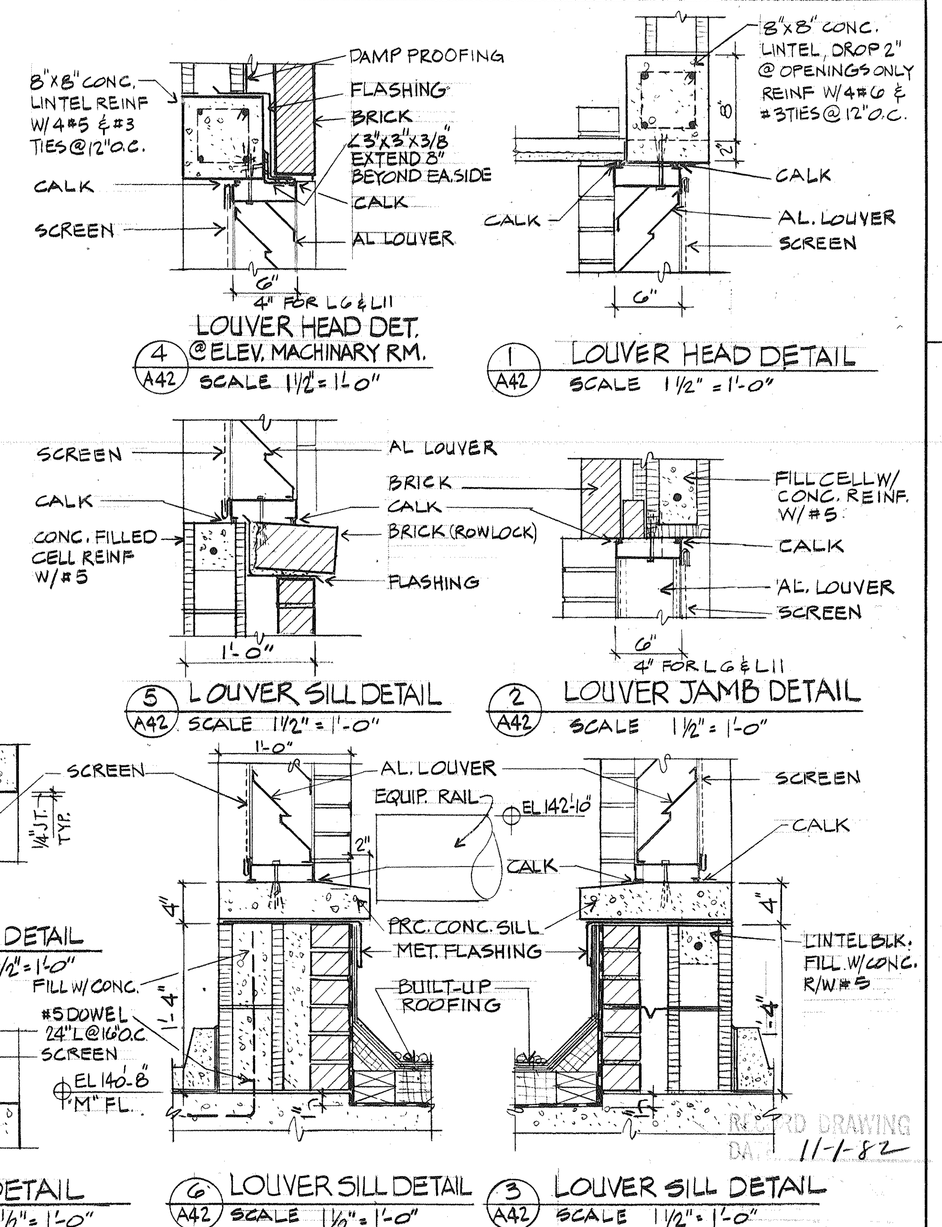

NOTES
- ALL EXTERIOR LOUVERS SHALL HAVE STORM-PROOF BLADES.
- ALL LOUVERS SHALL HAVE FIXED BLADES.
- PROVIDE REMOVABLE ANCHORS W/ EXPANSION SHIELDS 2'-0" O.C. FOR ALL LOUVERS FASTENED TO MASONRY.
- ALL LOUVER DIMENSIONS ARE MASONRY OPNGS.

GRAPHIC SCALES
1/4" = 1'-0" 12" 0 1' 2' 3' 4' 5' 6' 7' 8' 9' 10' 11'
1 1/2" = 1'-0" 12" 0 1'
3" = 1'-0" 6" 0 6"

RECORD DRAWING DATE 11-1-82

ROGERS, LOVELOCK, FRITZ, ROGERS & BUTLER
LOPATKA, McQUAIG & WALL CORPORATION
ARCHITECTS-ENGINEERS-PLANNERS
WINTER PARK, FLORIDA 32789

DSGN JAMMALDR GARCIA CHK MURDOCK
SUPV MURDOCK CH ENGR MARTIN
SUBMITTED BY DATE 26 FEB 77
FIRM MEMBER (TITLE) PARTNER
SOUTHERN DIV — DESIGN DIVISION
PDE DIR
APPROVED DATE
OFFICER IN CHARGE
APPROVED DATE
EFD FOR COMMANDER NAVFAC

DEPARTMENT OF THE NAVY NAVAL FACILITIES ENGINEERING COMMAND
SOUTHERN DIVISION
CHARLESTON, S. C.

NAVAL REGIONAL MEDICAL CENTER ORLANDO, FLORIDA

HOSPITAL REPLACEMENT

EXTERIOR WINDOW, DOOR & LOUVER DETAILS

A42

SIZE	CODE IDENT NO.	NAVFAC DRAWING NO.
F	80091	5046723
SCALE AS SHOWN		CONSTR CONTR NO. N62467-75-C-0340
		SPEC 06-75-0340 SHEET 132 OF

K&E 18 1133 10-75 W3258* END-SOUTH DIV-4-11512-15 CAROLINA E&F P452