

GENERAL SHEET NOTES

- A. REFER TO ALL PHASING SHEETS. GENERAL CONTRACTOR SHALL ENSURE THAT ALL CONTRACTORS ARE RESPONSIBLE FOR COORDINATION ACROSS ENTIRE SET OF CONSTRUCTION DOCUMENTS.
- B. REFER TO ARCHITECTURAL REFLECTED CEILING PLANS FOR EXACT LOCATION OF ALL CEILING FIXTURES.
- C. EMERGENCY EGRESS LIGHTING FIXTURES SHALL BE UNSWITCHED.

SHEET KEYNOTES

1. TIE FIXTURE TO CIRCUIT AND SWITCHING IN CORRIDOR. REFER TO SHEET EL101a FOR CONTINUATION.
2. REFER TO DETAILS C1/ES01 AND B4/ES01 FOR DETAILS OF HEADWALL, EXAM LIGHT SWITCHING REQUIREMENTS.
3. PROVIDE GENERATOR TRANSFER DEVICE (GTD) FOR SWITCHING FOR INDICATED LIGHT FIXTURE.
4. CONTROL ROOM AND WING "B" LIGHT SWITCHES. REFER TO DETAIL "E1" THIS SHEET FOR SWITCHES AND SWITCH ASSIGNMENTS.

COORDINATION DRAWINGS

SEE COVER SHEET FOR COORDINATION NOTES.

SYMBOLS LEGEND

- EXISTING WALL, DOOR, WINDOW, MILLWORK, FIXTURE OR OTHER FIXTURE OR ASSEMBLY TO BE REMOVED.
- EXISTING WALL, DOOR, WINDOW, MILLWORK, FIXTURE OR OTHER FIXTURE OR ASSEMBLY TO REMAIN.
- == NEW WALL
- 2-HOUR RATED FIRE BARRIER
- 1-HOUR RATED FIRE BARRIER
- SMOKE-TIGHT WALL
- AREA OF WORK
- NO PIPING OR DUCTWORK SHALL BE ROUTED THROUGH ELECTRICAL AND/OR DATA ROOMS.
- EXISTING CONCRETE COLUMN

KEYPLAN

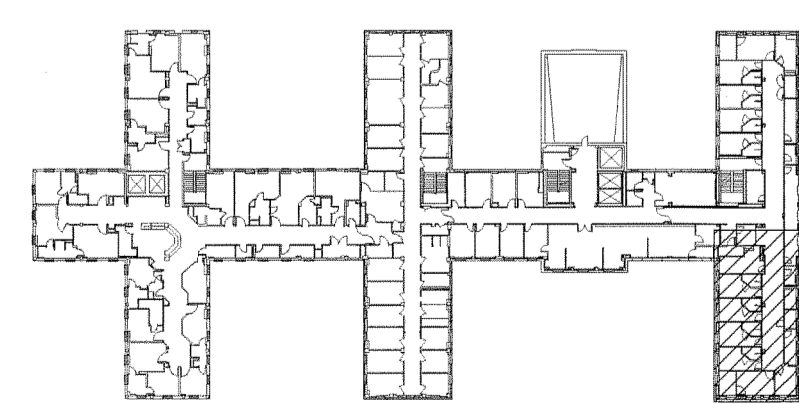

| REVISION NO. | REVISION DESCRIPTION |
|--------------|----------------------|
| 1 | REVISION 1 |
| 2 | |
| 3 | |
| 4 | |
| 5 | |
| 6 | |
| 7 | |
| 8 | |
| 9 | |
| 10 | |



Department of Veterans Affairs
Create a Pulmonary Area
with Sleep Labs
2300 Ramsey St.
Fayetteville, NC. 28301

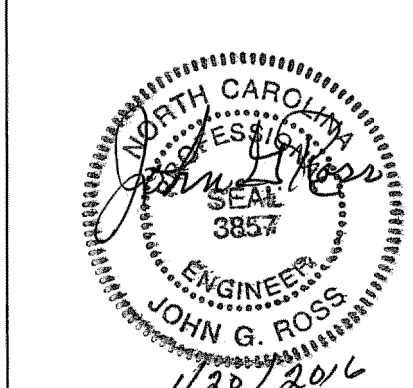

Architect/Engineer Address

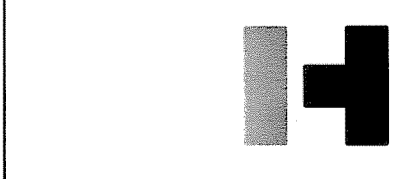

HARRELL
DESIGN GROUP, P.C.
1016 TOWER POINT DRIVE
CHARLOTTE, NC 28227
P 704.814.1320
F 704.321.0833
WWW.HARRELLDG.COM
COPYRIGHT © 2015 HARRELL DESIGN GROUP, P.C.
HDC PROJECT # 13008

Recommended Approvals:

| | |
|-----------------------|------------------------------------|
| 1. MEDICAL DIRECTOR | 6. OPERATIONS SERVICE LINE MANAGER |
| 2. ASSOCIATE DIRECTOR | 7. INFECTION CONTROL MANAGER |
| 3. CHIEF OF STAFF | 8. SAFETY MANAGER |
| 4. ASSOC. DIRECTOR | 9. GENERAL ENGINEER |
| 5. SERVICE LINE MGRS. | 10. COR |

Drawing Title

4TH FLOOR -
LIGHTING PARTIAL -
B FLOOR PLAN

FINAL SUBMISSION

Project Title

CREATE A PULMONARY
AREA WITH SLEEP LABS

Drawn

ELC

Checked

Reviewed

Building Number

1

AutoCAD File Name

Const. Contract No.

Date

11/13/2015

Project Number

565-13-111

DRAWING No.

EL101b

