

three inches = one foot
one and one half inches = one foot
one inch = one foot
three quarters inch = one foot
one half inch = one foot
one eighth inch = one foot
three sixteenths inch = one foot
one quarter inch = one foot
one eighth inch = one foot
one sixteenth inch = one foot

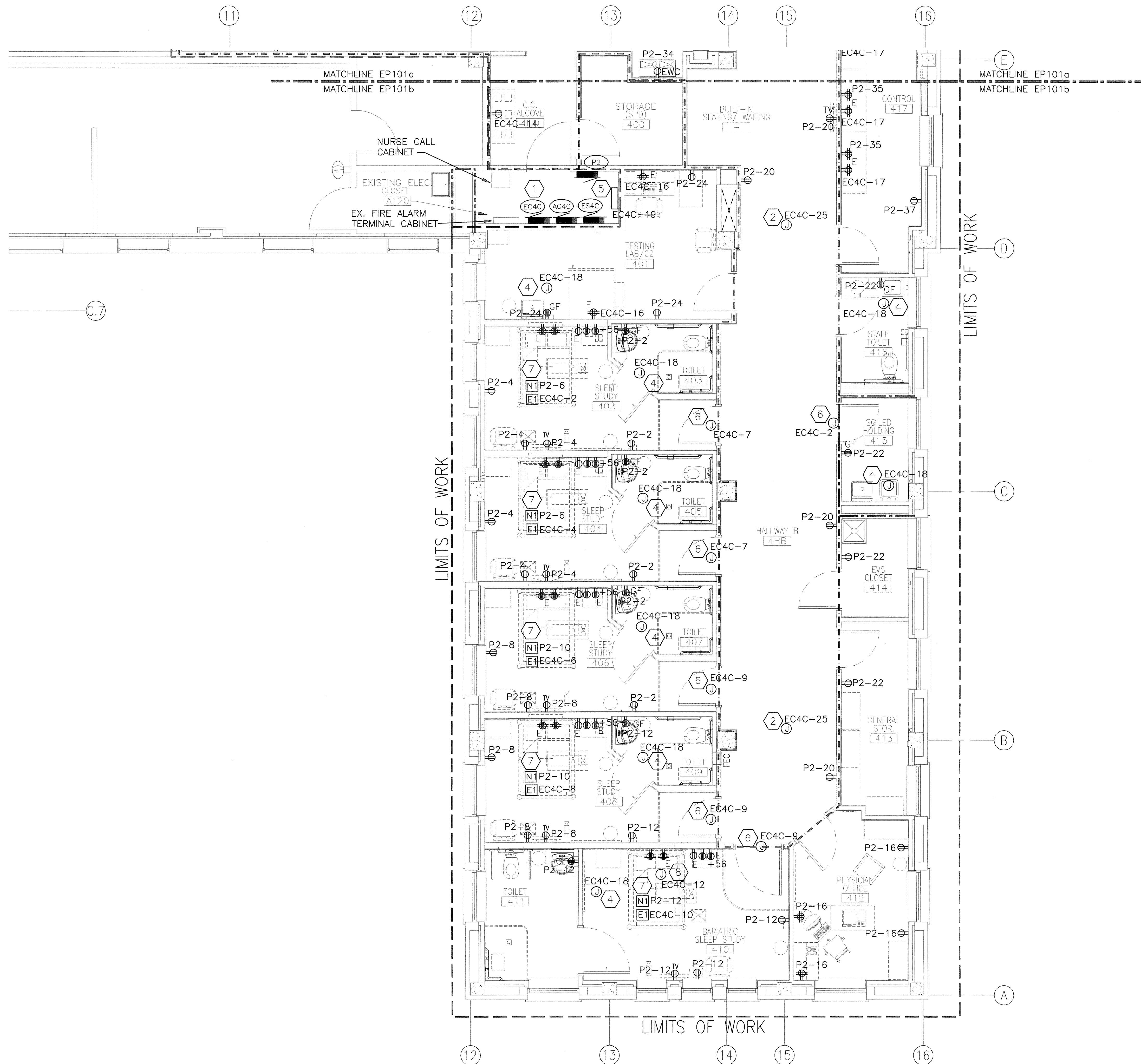

F3 4TH FLOOR - POWER PARTIAL - B FLOOR PLAN
SCALE: 1/4" = 1'-0"

- ### GENERAL SHEET NOTES
- A. REFER TO ALL PHASING SHEETS. GENERAL CONTRACTOR SHALL ENSURE THAT ALL CONTRACTORS ARE RESPONSIBLE FOR COORDINATION ACROSS ENTIRE SET OF CONSTRUCTION DOCUMENTS.
 - B. VOLTAGE DROP SHALL NOT EXCEED VA DESIGN MANUAL GUIDELINES; 3% MAXIMUM ON BRANCH CIRCUITS AND 2% MAXIMUM ON FEEDERS.
 - C. ALL RECEPTACLES WITHIN 6'-0" OF SINK SHALL HAVE GFI PROTECTION.
 - D. RELOCATE ANY UTILITIES THAT ARE TO REMAIN AS REQUIRED TO ALLOW INSTALLATION OF NEW WORK.

- ### SHEET KEYNOTES
- 1. EXISTING ELECTRICAL EQUIPMENT TO REMAIN, UNLESS OTHERWISE NOTED.
 - 2. JUNCTION BOX ABOVE CEILING FOR 120V CONNECTION FOR MECHANICAL CONTROLS. COORDINATE LOCATION WITH MECHANICAL PRIOR TO ROUGH-IN.
 - 3. MEDGAS PANEL LOCATION. CONNECT NEW 120V-1P, 20A CIRCUIT TO PANEL 'ES4C.'
 - 4. JUNCTION BOX ABOVE CEILING FOR 120V CONNECTION TO AUTOMATIC FAUCET CONTROLS. TRANSFORMER PROVIDED BY PLUMBING FIXTURE VENDOR AND SHALL BE BOX MOUNTED ABOVE ACCESSIBLE CEILING. CONTRACTOR SHALL MATCH VENDOR CONDUCTORS AND MAKE ALL FINAL CONNECTIONS. COORDINATE LOCATION WITH PLUMBING CONTRACTOR PRIOR TO ROUGH-IN.
 - 5. NEW MECHANICAL BAS PANEL. PROVIDE CIRCUIT EC4C-19 FOR PANEL.
 - 6. JUNCTION BOX FOR 120V CONNECTION FOR DOOR CONTROLS.
 - 7. REFER TO DETAIL C1/E501 FOR HEADWALL RECEPTACLE CIRCUIT ASSIGNMENTS AND DEVICES. RECEPTACLES IN HEADWALL PROVIDED AND WIRED TO ABOVE CEILING BY HEADWALL PROVIDER.
 - 8. PROVIDE POWER ABOVE CEILING TO PATIENT LIFT EQUIPMENT.

COORDINATION DRAWINGS

SEE COVER SHEET FOR COORDINATION NOTES.

- ### SYMBOLS LEGEND
- EXISTING WALL, DOOR, WINDOW, MILLWORK, FIXTURE OR OTHER FEATURE OR ASSEMBLY TO BE REMOVED.
 - EXISTING WALL, DOOR, WINDOW, MILLWORK, FIXTURE OR OTHER FEATURE OR ASSEMBLY TO REMAIN.
 - NEW WALL
 - 2-HOUR RATED FIRE BARRIER
 - 1-HOUR RATED FIRE BARRIER
 - SMOKE-TIGHT WALL
 - AREA OF WORK
 - NO PIPING OR DUCTWORK SHALL BE ROUTED THROUGH ELECTRICAL AND/OR DATA ROOMS.
 - EXISTING CONCRETE COLUMN

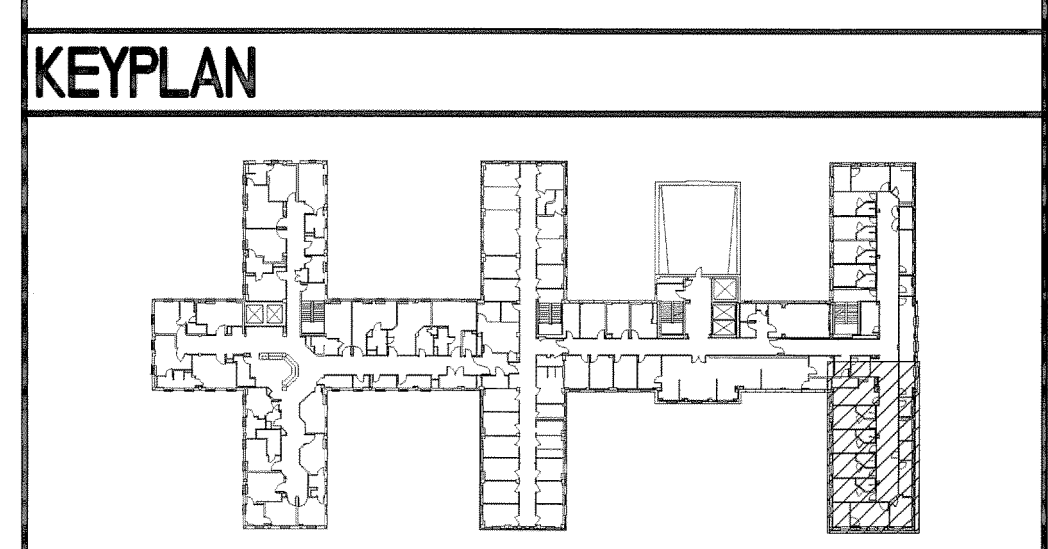

REVISION NO.	REVISION DESCRIPTION	DATE
1	REVISION 1	01/20/2016



Department of Veterans Affairs
Create a Pulmonary Area
with Sleep Labs
2300 Ramsey St.
Fayetteville, NC. 28301

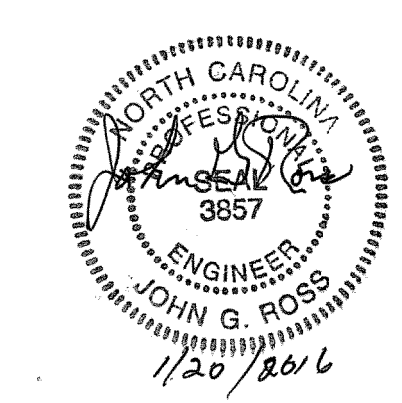

Architect/Engineer Address
HARRELL
DESIGN GROUP, P.C.
3016 TOWNES POINT DRIVE
CHARLOTTE, NC 28227
P 704.841.1330
F 704.321.0833
WWW.HARRELLDC.COM
COPYRIGHT © 2015 HARRELL DESIGN GROUP, PC
HDC PROJECT # 13008

Recommended Approvals:	
1. MEDICAL DIRECTOR	6. OPERATIONS SERVICE LINE MANAGER
2. ASSOCIATE DIRECTOR	7. INFECTION CONTROL MANAGER
3. CHIEF OF STAFF	8. SAFETY MANAGER
4. ASSOC. DIRECTOR	9. GENERAL ENGINEER
5. SERVICE LINE MGRS.	10. COR

Drawing Title
**4TH FLOOR -
POWER PARTIAL-
B FLOOR PLAN**
FINAL SUBMISSION

Project Title
**CREATE A PULMONARY
AREA WITH SLEEP LABS**
Drawn: ELC
Checked: [Signature]
Building Number: 1
AutoCAD File Name: [Blank]
Const. Contract No.: [Blank]

Date: 11/13/2015
Project Number: 565-13-111
DRAWING No.: EP101b

