

VICINITY MAP

1"=2000'

LEGEND

- EXISTING CONTOURS
- EXISTING TREELINE
- EXISTING TREES
- EXISTING WALK
- EXISTING ROAD
- EXISTING CURB
- EXISTING BUILDING
- EXISTING STORM DRAIN
- EXISTING WATER
- EXISTING SANITARY SEWER
- EXISTING GAS
- EXISTING ELECTRIC
- EXISTING LIGHTING
- EXISTING CABLE TV
- EXISTING CHILLED WATER
- EXISTING CRITICAL AREA
- BOUNDARY
- EXISTING SOILS
- DRAINAGE AREA TO ESC DEVICE

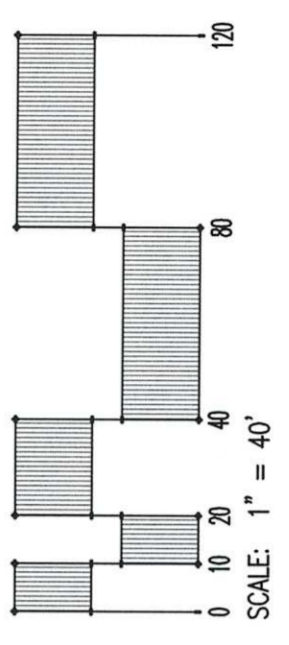
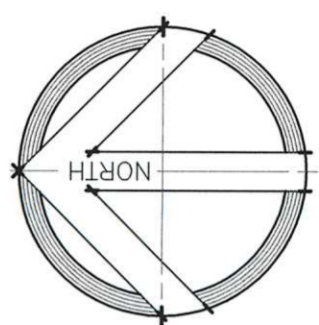

'APPROVED' MDE # 15-SF-0279

NOV 20 2015  
SEDIMENT & STORMWATER  
PLAN REVIEW DIVISION

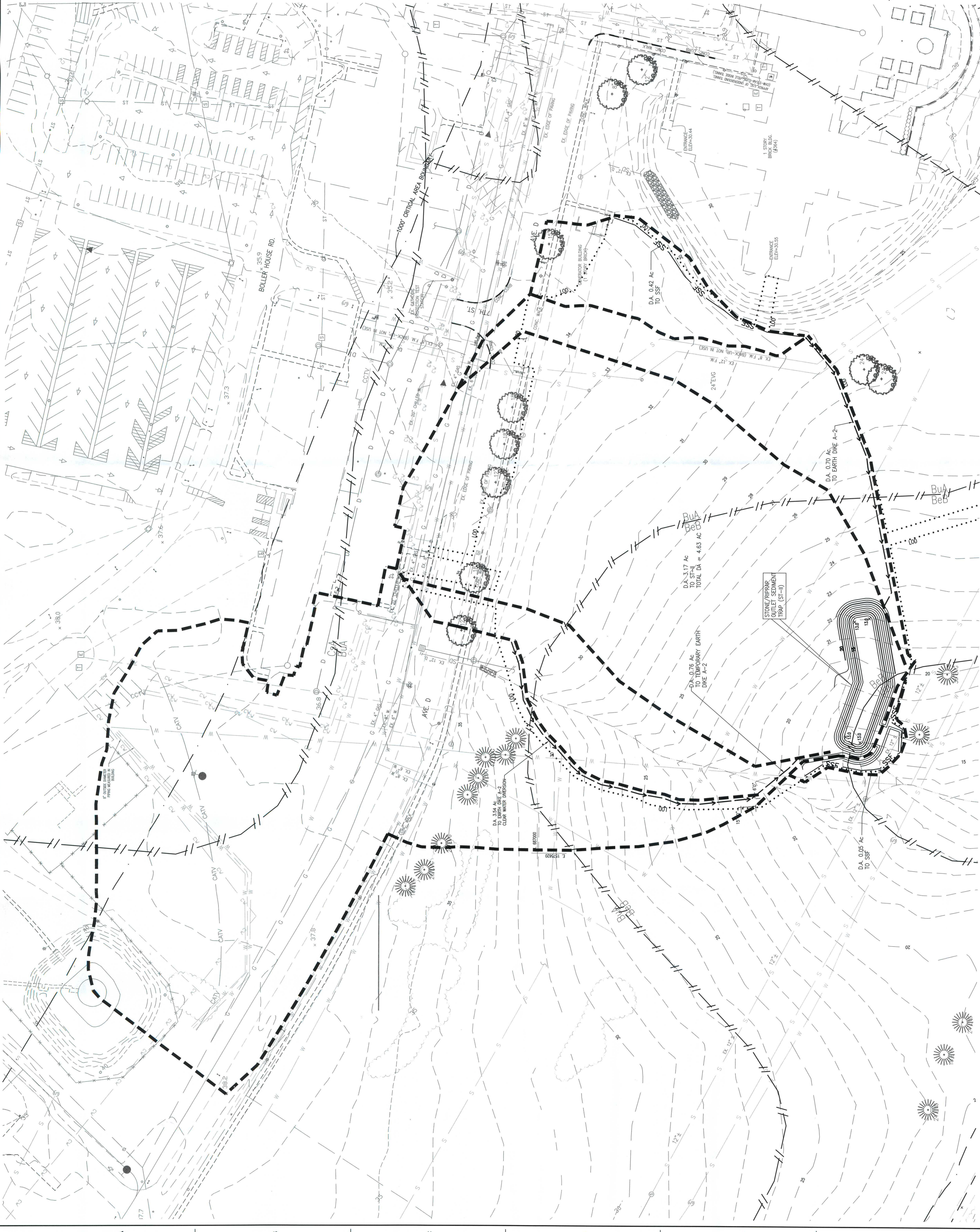

<b>CONSULTANTS:</b>		<b>SEAL</b>	<b>ARCHITECTS/ENGINEERS:</b>		<b>Project Title:</b> Construct a New Residential Rehabilitation Treatment Program (R RTP) Building		<b>Office of Construction and Facilities Management</b>	
					<b>Project Number:</b> 512-531		<b>Department of Veterans Affairs</b>	
<b>Revision</b>		<b>AE WORKS</b>		<b>Drawing Title:</b> Erosion & Sediment Control Existing Conditions Drainage Area Map		<b>Building Number:</b>		
<b>Date</b>		<b>AE Works Project Number: 12028</b>		<b>Approved: Project Director</b>		<b>Drawing Number:</b>		
		<b>6557 Hamilton Avenue Pittsburgh, Pennsylvania 15206 Phone: 412.287.7334 Fax: 412.287.7334 www.ae-works.com</b>		<b>Location:</b> Perry Point VA Medical Center Perry Point, MD 21902		<b>ESC 3.01</b>		