

one eighth inch = one foot
one quarter inch = one foot
three eighths inch = one foot
one half inch = one foot
three quarters inch = one foot
one inch = one foot
one and one half inches = one foot
two inches = one foot
three inches = one foot
four inches = one foot
five inches = one foot
six inches = one foot
seven inches = one foot
eight inches = one foot
nine inches = one foot
ten inches = one foot
eleven inches = one foot
twelve inches = one foot
thirteen inches = one foot
fourteen inches = one foot
fifteen inches = one foot
sixteen inches = one foot
seventeen inches = one foot
eighteen inches = one foot
nineteen inches = one foot
twenty inches = one foot
twenty one inches = one foot
twenty two inches = one foot
twenty three inches = one foot
twenty four inches = one foot
twenty five inches = one foot
twenty six inches = one foot
twenty seven inches = one foot
twenty eight inches = one foot
twenty nine inches = one foot
thirty inches = one foot
thirty one inches = one foot
thirty two inches = one foot
thirty three inches = one foot
thirty four inches = one foot
thirty five inches = one foot
thirty six inches = one foot
thirty seven inches = one foot
thirty eight inches = one foot
thirty nine inches = one foot
forty inches = one foot
forty one inches = one foot
forty two inches = one foot
forty three inches = one foot
forty four inches = one foot
forty five inches = one foot
forty six inches = one foot
forty seven inches = one foot
forty eight inches = one foot
forty nine inches = one foot
fifty inches = one foot
fifty one inches = one foot
fifty two inches = one foot
fifty three inches = one foot
fifty four inches = one foot
fifty five inches = one foot
fifty six inches = one foot
fifty seven inches = one foot
fifty eight inches = one foot
fifty nine inches = one foot
sixty inches = one foot
sixty one inches = one foot
sixty two inches = one foot
sixty three inches = one foot
sixty four inches = one foot
sixty five inches = one foot
sixty six inches = one foot
sixty seven inches = one foot
sixty eight inches = one foot
sixty nine inches = one foot
seventy inches = one foot
seventy one inches = one foot
seventy two inches = one foot
seventy three inches = one foot
seventy four inches = one foot
seventy five inches = one foot
seventy six inches = one foot
seventy seven inches = one foot
seventy eight inches = one foot
seventy nine inches = one foot
eighty inches = one foot
eighty one inches = one foot
eighty two inches = one foot
eighty three inches = one foot
eighty four inches = one foot
eighty five inches = one foot
eighty six inches = one foot
eighty seven inches = one foot
eighty eight inches = one foot
eighty nine inches = one foot
ninety inches = one foot
ninety one inches = one foot
ninety two inches = one foot
ninety three inches = one foot
ninety four inches = one foot
ninety five inches = one foot
ninety six inches = one foot
ninety seven inches = one foot
ninety eight inches = one foot
ninety nine inches = one foot
one hundred inches = one foot

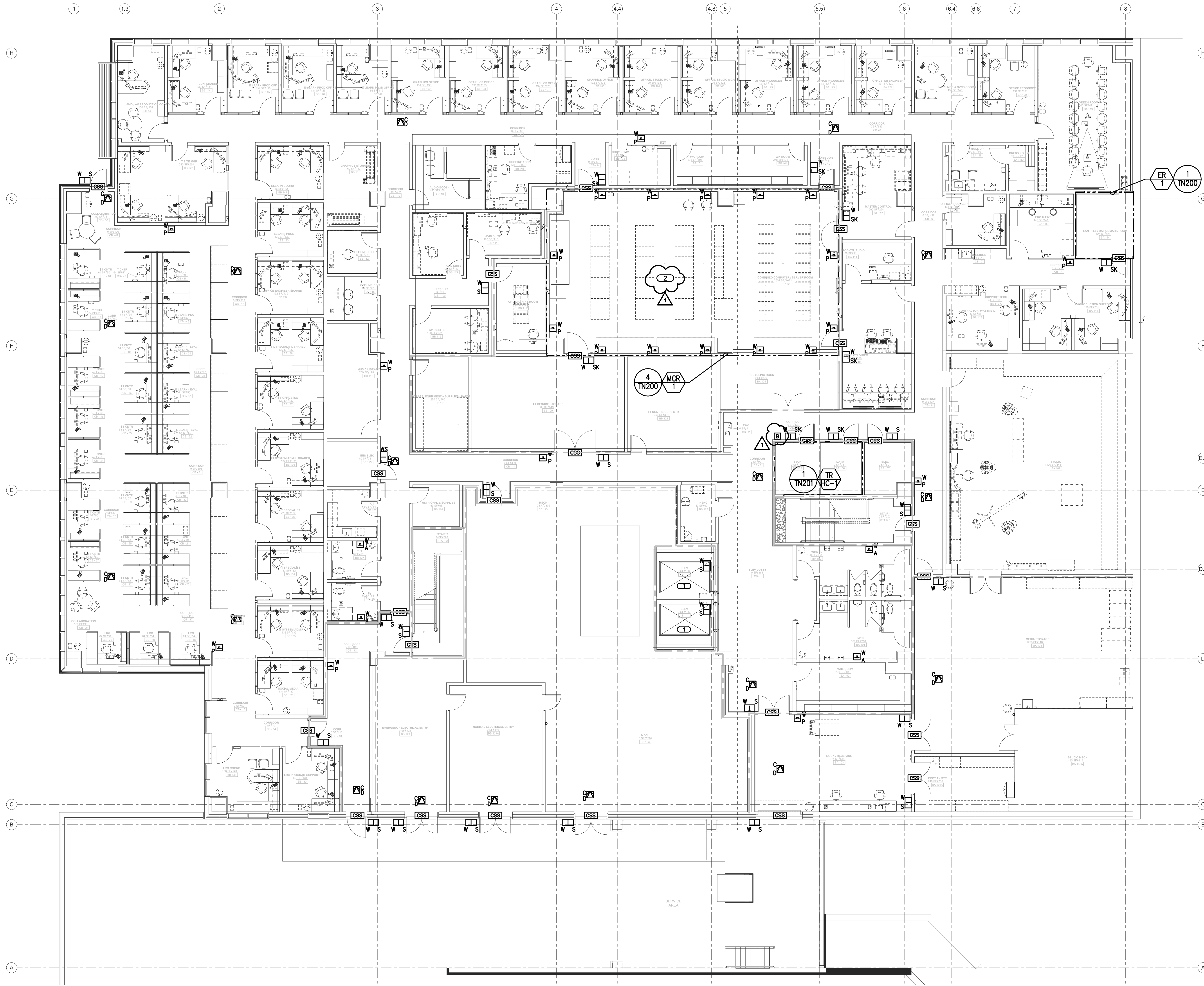

1 LEVEL B FLOOR PLAN - SECURITY - TECHNOLOGY
SCALE: 1/8" = 1'-0"

- GENERAL SHEET NOTES**
1. REFER TO 2/TN400 FOR ACCESS CONTROL RISER DIAGRAM.
 2. REFER TO 3/TN400 FOR DOOR ROUGH-IN DETAIL.
 3. REFER TO TN500 FOR ACCESS CONTROL DOOR SCHEDULE.
 4. REFER TO 4/TN300 FOR TECHNOLOGY ROUGH-IN MOUNTING DETAIL.
 5. REFER TO 5/TN300 FOR FIRE RATED CABLE PATHWAY DETAIL.
 6. CABLING FOR SECURITY DEVICES SHALL BE ROUTED TO BA106.
- KEYNOTES**
1. CARD READER TO BE MOUNTED IN ELEVATOR CAB. REFER TO TN500 FOR DOOR SCHEDULE.
 2. COORDINATE LOCATIONS OF WALL MOUNT PANIC BUTTONS WITH OTHER DISCIPLINES PRIOR TO INSTALLATION.

#1	Date	Revisions
1	April 4, 2013	Amendment 4

CONSULTANTS:

STRUCTURAL ENGINEER:
KPPF CONSULTING ENGINEERS
1630 DES PERES ROAD, SUITE 100
ST. LOUIS, MO 63131
PHONE: (314) 635-0524

MECHANICAL/ELECTRICAL/PLUMBING:
KJWW ENGINEERING CONSULTANTS
415 SUMNER DRIVE, SUITE 104
ST. LOUIS, MO 63143
PHONE: (314) 645-1132

CODE CONSULTANT/FIRE PROTECTION:
STOCK & ASSOCIATES CONSULTING ENGINEERS, INC.
257 CHESTERFIELD BUSINESS PARKWAY
CHESTERFIELD, MO 63005
PHONE: (636) 530-9100

CIVIL ENGINEER:
STOCK & ASSOCIATES CONSULTING ENGINEERS, INC.
257 CHESTERFIELD BUSINESS PARKWAY
CHESTERFIELD, MO 63005
PHONE: (636) 530-9100

AUTOMATIC TRANSPORT:
LERCH BATES INC.
8088 S LINCOLN STREET, SUITE 207
LITTLETON, CO 80122
PHONE: (720) 283-8182

ESTIMATING:
KIWAME BUILDING GROUP, INC.
1204 WASHINGTON AVENUE, SUITE 200
ST. LOUIS, MO 63103
PHONE: (314) 962-5344

HAZARDOUS MATERIALS:
ALTEC ENVIRONMENTAL CONSULTING, LLC
P.O. BOX 17867
SHREVEPORT, LA 71138-0867
PHONE: (318) 687-3771

IRRIGATION CONSULTANTS:
IRM
9502 BAYVIEW TREE
ST. LOUIS, MO 63103
PHONE: (318) 843-1481

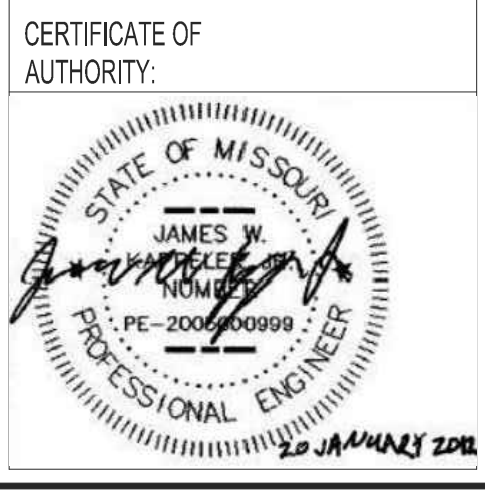

ARCHITECT/ENGINEERS:

CHRISTNER

ARCHITECTS | DESIGNERS | PLANNERS | LANDSCAPE ARCHITECTS

168 N. MERAMEC AVENUE | ST. LOUIS, MISSOURI 63105
TEL 314 725 2927 | FAX 314 725 2928 | CHRISTNERINC.COM

THE SEAL (S) AND SIGNATURE(S) APPLY ONLY TO THE DOCUMENT TO WHICH THEY ARE AFFIXED, AND WE EXPRESSLY DISCLAIM ANY RESPONSIBILITY FOR ALL OTHER PLANS, SPECIFICATIONS, ESTIMATES, REPORTS, OR OTHER DOCUMENTS OR INSTRUMENTS RELATING TO OR INTRUDE TO BE USED FOR ANY PART OF PARTS OF THE PROJECT.
© COPYRIGHT 2012 CHRISTNER INC.

Drawing Title
LEVEL B FLOOR PLAN - SECURITY - TECHNOLOGY

Approved: Project Director
John Sanders

Project Title
TENANT BUILDING

Location
JEFFERSON BARRACKS DIVISION

Date
29 OCTOBER 2012

Checked
DARHAR

Drawn
KEIEVE

Project Number
657-313D

Building Number
56

Drawing Number
TY100

Dwg. 114 of 153

Office of
Construction
and Facilities
Management

Department of
Veterans Affairs

FULLY SPRINKLERED