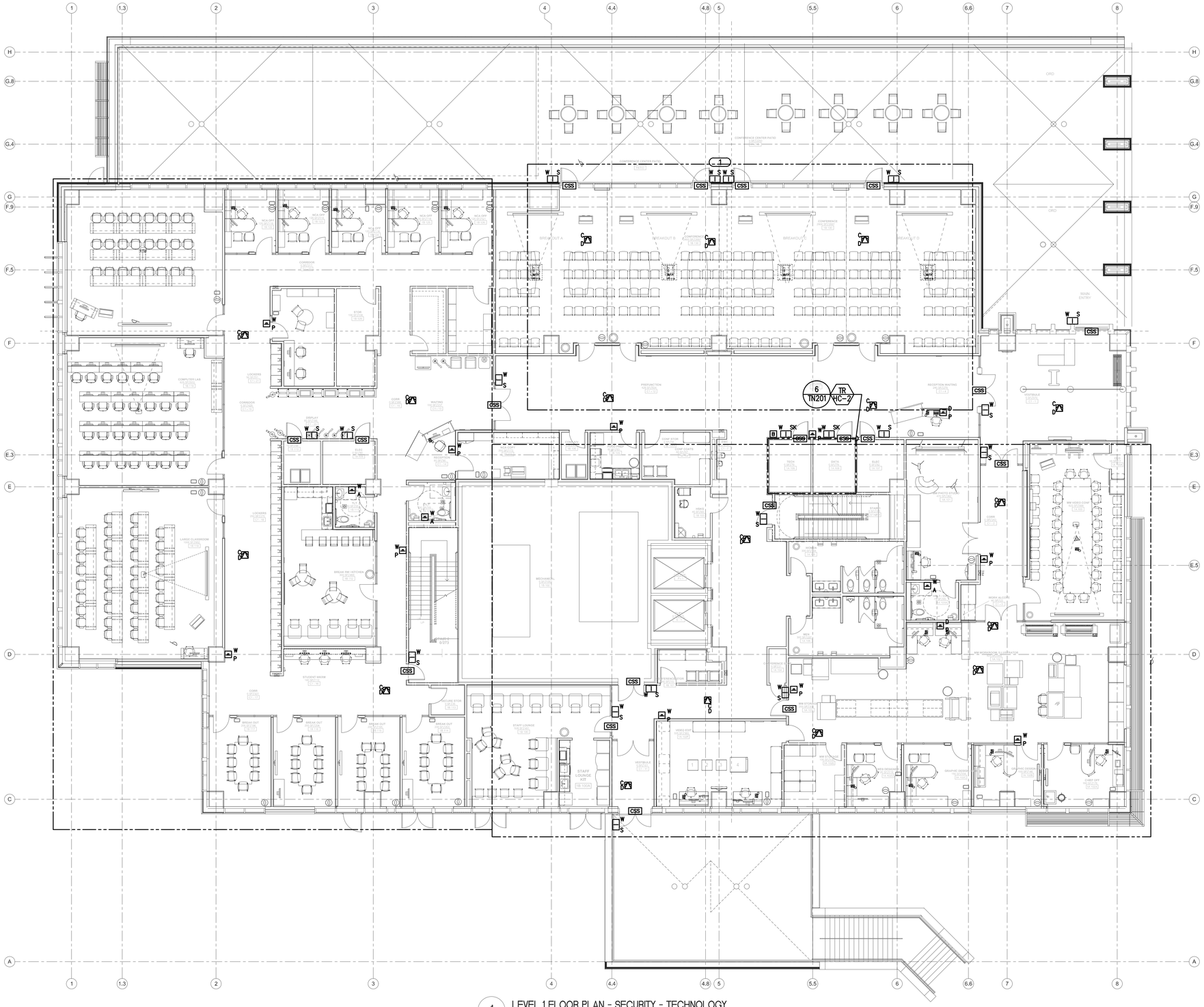

1 LEVEL 1 FLOOR PLAN - SECURITY - TECHNOLOGY
SCALE: 1/8" = 1'- 0"

GENERAL SHEET NOTES

1. REFER TO 2/TN400 FOR ACCESS CONTROL RISER DIAGRAM.
2. REFER TO 3/TN400 FOR DOOR ROUGH-IN DETAIL.
3. REFER TO TN500 FOR ACCESS CONTROL DOOR SCHEDULE.
4. REFER TO 4/TN300 FOR TECHNOLOGY ROUGH-IN MOUNTING DETAIL.
5. REFER TO 5/TN300 FOR FIRE RATED CABLE PATHWAY DETAIL.

KEYNOTES (#)

1. CARD READERS SHALL BE MOUNTED SIDE BY SIDE.

PLAN TRUE

FULLY SPRINKLERED

No.	Date	Revisions

CONSULTANTS:

STRUCTURAL ENGINEER:
KPFF CONSULTING ENGINEERS
1630 DES PERES ROAD, SUITE 100
ST. LOUIS, MO 63131
PHONE: (314) 835-0524

MECHANICAL/ELECTRICAL/PLUMBING:
KJWW ENGINEERING CONSULTANTS
#15 SUNNEN DRIVE, SUITE 104
ST. LOUIS, MO 63143
PHONE: (314) 645-1132

CODE CONSULTANT/FIRE PROTECTION:
CODE CONSULTANTS, INC.
2043 WOODLAND PARKWAY, SUITE 300
ST. LOUIS, MO 63146
PHONE: (314) 991-2633

CIVIL ENGINEER:
STOCK & ASSOCIATES CONSULTING ENGINEERS, INC.
257 CHESTERFIELD BUSINESS PARKWAY
CHESTERFIELD, MO 63005
PHONE: (636) 530-9100

AUTOMATIC TRANSPORT:
LERCH BATES INC.
8089 S. LINCOLN STREET, SUITE 207
LITTLETON, CO 80122
PHONE: (720) 283-8182

ESTIMATING:
KWAME BUILDING GROUP, INC.
1204 WASHINGTON AVENUE, SUITE 200
ST. LOUIS, MO 63103
PHONE: (314) 862 5344

HAZARDOUS MATERIALS:
ALTEC ENVIRONMENTAL CONSULTING, LLC
P.O. BOX 17987
SHREVEPORT, LA 71138-0867
PHONE: (318) 687-3771

IRRIGATION CONSULTANTS:
IRM
9502 BANYON TREE
ST. LOUIS, MO 63126
PHONE: (318) 843-1461

CERTIFICATE OF AUTHORITY:

STATE OF MISSOURI — JAMES K. CHRISTNER — NUMBER PE-2009020999 — PROFESSIONAL ENGINEER — 29 OCT 2012

ARCHITECT/ENGINEERS:

CHRISTNER

ARCHITECTS | DESIGNERS | PLANNERS | LANDSCAPE ARCHITECTS

168 N. MERAMEC AVENUE | ST. LOUIS, MISSOURI 63105
TEL 314 725 2927 | FAX 314 725 2928 | CHRISTNERINC.COM

THE SEAL (S) AND SIGNATURE(S) APPLY ONLY TO THE DOCUMENT TO WHICH THEY ARE AFFIXED, AND WE EXPRESSLY DISCLAIM ANY RESPONSIBILITY FOR ALL OTHER PLANS, SPECIFICATIONS, ESTIMATES, REPORTS, OR OTHER DOCUMENTS OR INSTRUMENTS RELATING TO OR INTENDED TO BE USED FOR ANY PART OF PARTS OF THE PROJECT.
© COPYRIGHT 2012 CHRISTNER INC.

Drawing Title: LEVEL 1 FLOOR PLAN - SECURITY - TECHNOLOGY

Approved: Project Director

Project Title: TENANT BUILDING

Location: JEFFERSON BARRACKS DIVISION

Date: 29 OCTOBER 2012 | Checked: DARHAR | Drawn: KEIEVE

Project Number: 657-313D

Building Number: 56

Drawing Number: TY101

Dwg. 115 of 153

Office of Construction and Facilities Management

Department of Veterans Affairs

VA FORM 08-6231