

0 6 1 0 6 2 0 6 2 0 6 4 0 4 0 8 4 0 24 0 8 12 24

three inches = one foot  
one and one-half inches=one foot  
one inch=one foot  
three-quarters inch = one foot  
one-half inch = one foot  
three-eighths inch = one foot  
one-quarter inch = one foot  
one-eighth inch = one foot

A  
B  
C  
D  
E  
F

Computer Filenames:

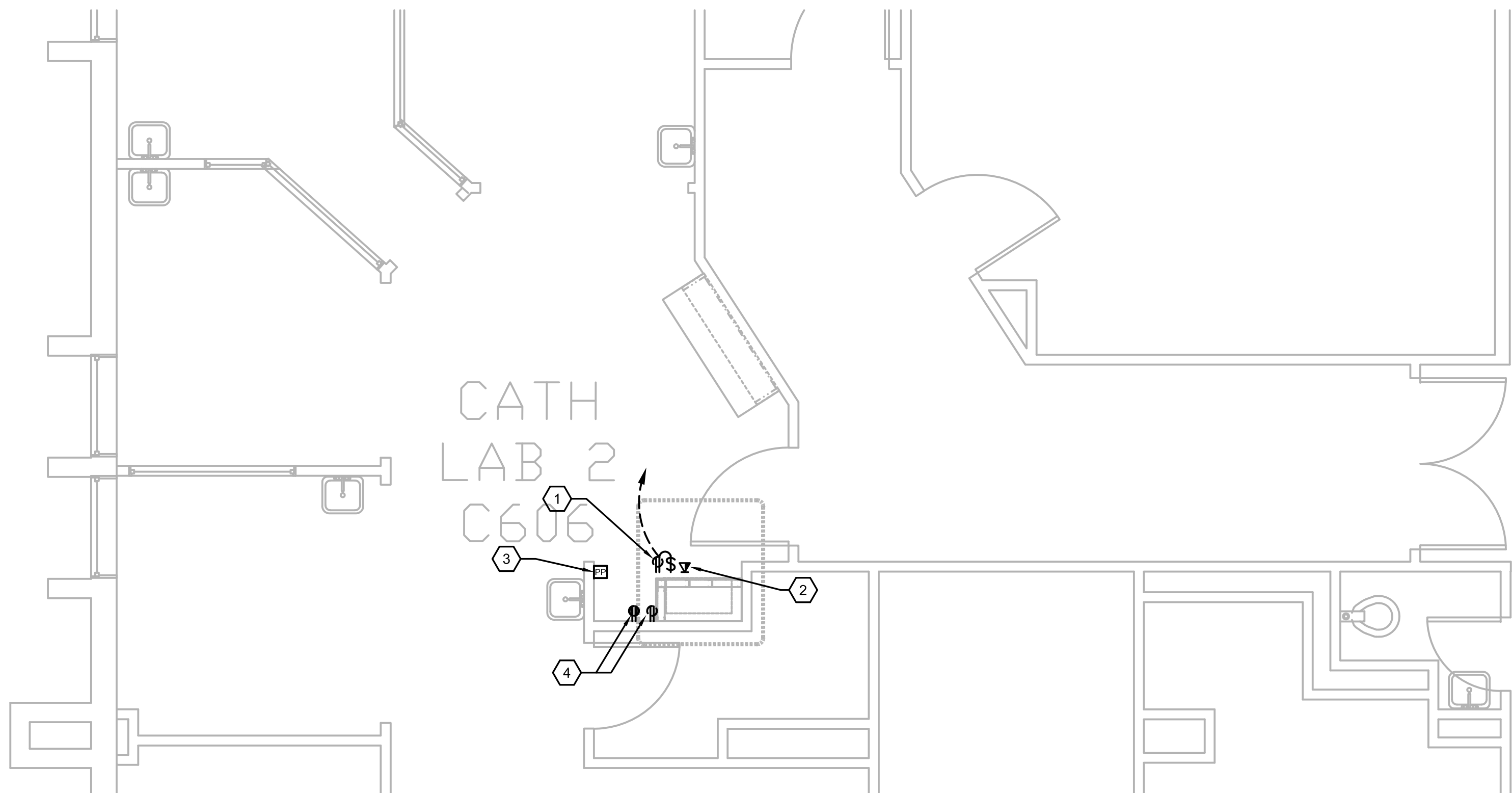

**C1** SIXTH FLOOR PLAN, BLDG. CC; (PTS #31) CATH LAB 2 C606  
SCALE: 1/4" = 1'-0"

 NORTH

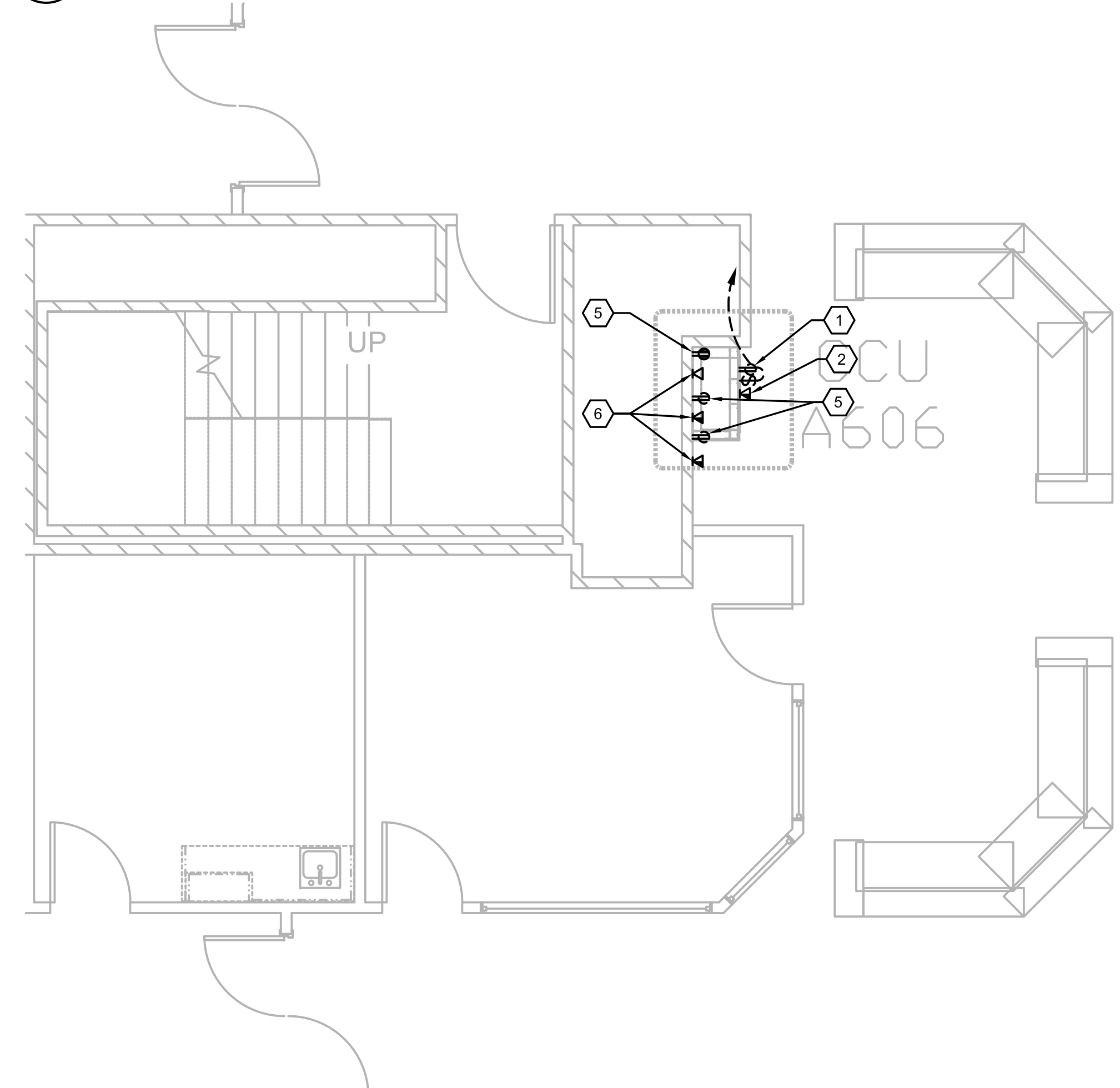

**F1** SIXTH FLOOR PLAN, BLDG. CC; (PTS #29) CCU NURSE STATION A606  
SCALE: 1/4" = 1'-0"

 NORTH

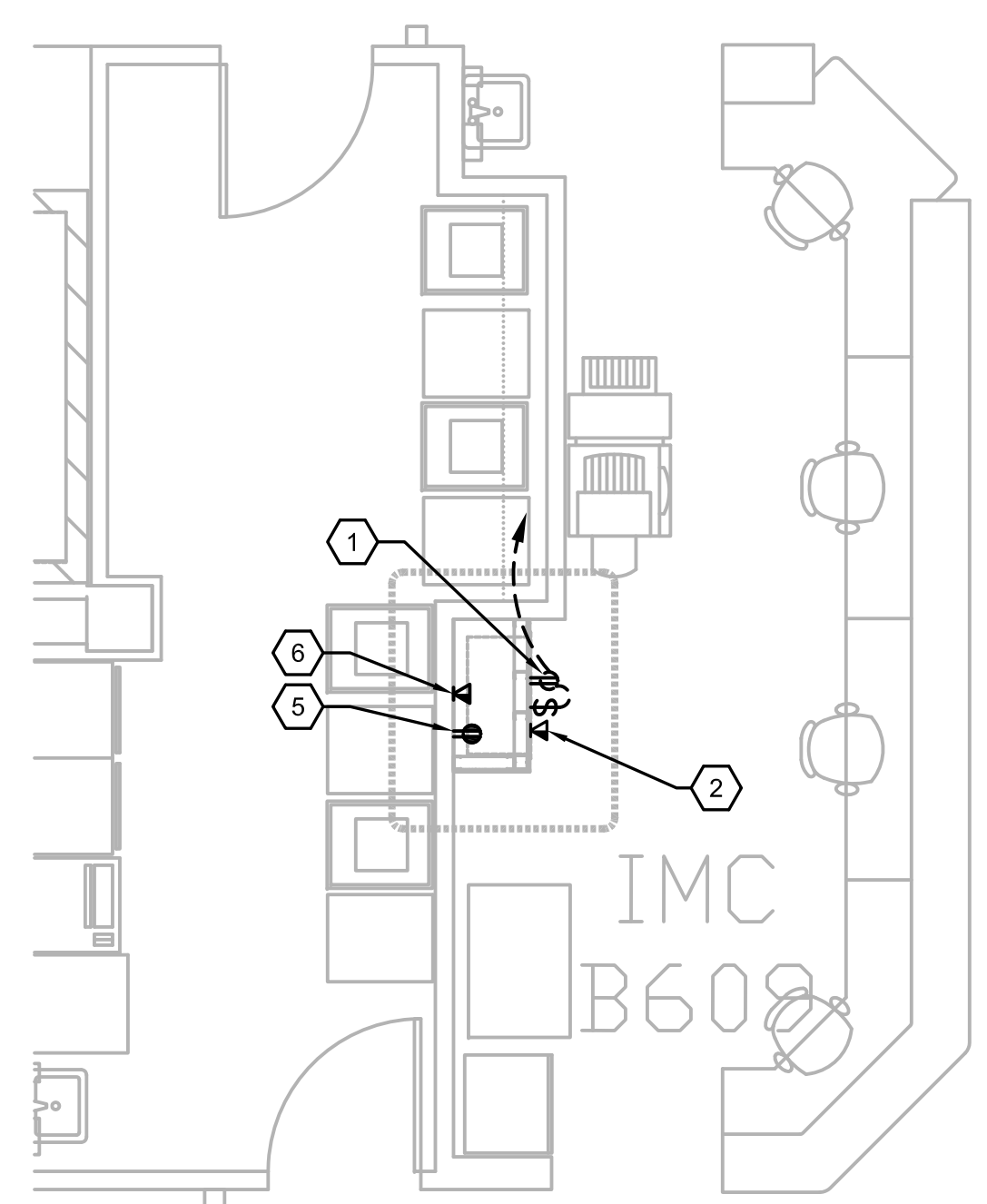



**F7** SIXTH FLOOR PLAN, BLDG. CC; (PTS #30) IMC NURSE STATION B609  
SCALE: 1/4" = 1'-0"

 NORTH

- GENERAL NOTES:**
- REFER TO MEP000 FOR ADDITIONAL NOTES.
  - THE PNEUMATIC TUBE SYSTEM INFRASTRUCTURE DESIGN HEREIN BASED ON SWISSLOG HEALTHCARE SOLUTIONS EQUIPMENT. THE VA RESERVES THE RIGHT FOR APPROVAL OF ALTERNATE PNEUMATIC TUBE SYSTEMS MANUFACTURER.
  - CONTRACTOR SHALL RE-ROUTE ANY DUCTWORK, MECHANICAL OR PLUMBING PIPING, DAMPERS OR TERMINAL BOXES LOCATED IN THE CEILING PLENUM AS REQUIRED TO ACCOMMODATE NEW PNEUMATIC OR ASSOCIATED EQUIPMENT.
  - REFER E109 THRU E111 FOR PANELBOARD LOCATIONS AND ADDITIONAL INFORMATION.
- NOTES BY SYMBOL: '⬡'**
- PROVIDE 120V, 20A, DUPLEX RECEPTACLE WITH TOGGLE SWITCH BEHIND CABINET OF THE PNEUMATIC TUBE SYSTEM STATION.
  - PROVIDE TELEPHONE/DATA OUTLET WITH ETHERNET, CAT5 OUTLET CAPABILITY BEHIND PNEUMATIC TUBE SYSTEM STATION.
  - REMOVE AND RETAIN EXISTING AUTOMATIC PUSH BUTTON, ASSOCIATED BRANCH CIRCUIT AND WIRING TO BE RELOCATED DOWN WALL AS REQUIRED TO ALLOW FOR INSTALLATION OF PNEUMATIC TUBE CABINET. REINSTALL AS CLOSE AS POSSIBLE TO THE ORIGINAL LOCATION.
  - REMOVE AND RETAIN EXISTING RECEPTACLES, OUTLET BOX, ASSOCIATED BRANCH CIRCUIT TO BE RELOCATED AS REQUIRED FOR INSTALLATION OF PNEUMATIC TUBE CABINET. REINSTALL AS CLOSE AS POSSIBLE TO THE ORIGINAL LOCATION.
  - REMOVE AND RETAIN EXISTING RECEPTACLE, OUTLET BOX, ASSOCIATED BRANCH CIRCUIT TO BE RELOCATED WITHIN THE ROOM NEAR EQUIPMENT BEING SERVED. COORDINATE EXACT LOCATION WITH OWNER PRIOR TO ROUGH-IN.
  - REMOVE AND RETAIN EXISTING TELE/DATA OUTLET, OUTLET BOX, ASSOCIATED WIRING TO BE RELOCATED WITHIN THE ROOM NEAR EQUIPMENT BEING SERVED. COORDINATE EXACT LOCATION WITH OWNER PRIOR TO ROUGH-IN.

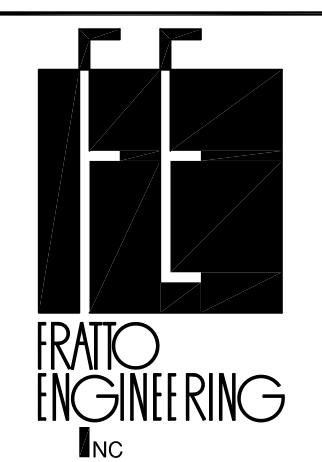
**100% CONSTRUCTION ISSUE**

<table><tr><td> </td><td> </td></tr><tr><td> </td><td> </td></tr><tr><td> </td><td> </td></tr><tr><td> </td><td> </td></tr><tr><td>Revisions</td><td>Date</td></tr></table>									Revisions	Date	 <p>2201 N Collins, Suite 295 Arlington, Texas 76011-2659 (817) 461-0333 Fax: (817) 461-1025 E: info@fei-engineering.com MECHANICAL-ELECTRICAL-PLUMBING FEI PROJECT # 13069</p> <p>FEI Project No.: 13069</p>	 <p>Architecture ■ Planning ■ Interior Design 4949 Addison Circle ■ Addison, Texas 75001</p> <p>MPI Project No.: 8130707</p>	Seal	Seal	<p>Drawing Title <b>BUILDING CC – TOWER SIXTH FLOOR PLAN PTS STATION LOCATIONS – ELECTRICAL</b></p> <p>Approved: Area Project Manager</p>	<p>Project Title <b>AUDIE L. MURPHY VA HOSPITAL PNEUMATIC TUBING SYSTEM</b></p> <table><tr><td>Building Number <b>CC</b></td><td>Checked <b>SLT</b></td><td>Drawn <b>AOP</b></td></tr><tr><td colspan="3">Location <b>7400 Merton Minter San Antonio, TX 78229</b></td></tr></table>	Building Number <b>CC</b>	Checked <b>SLT</b>	Drawn <b>AOP</b>	Location <b>7400 Merton Minter San Antonio, TX 78229</b>			<p>Date <b>04/24/15</b></p> <p>Project No. <b>671-13-104</b></p> <p>Drawing No. <b>E408</b></p> <p>Dwg. of</p>	 <p>STVHCS San Antonio, Texas</p>
Revisions	Date																							
Building Number <b>CC</b>	Checked <b>SLT</b>	Drawn <b>AOP</b>																						
Location <b>7400 Merton Minter San Antonio, TX 78229</b>																								