

**1 CONCRETE EQUIPMENT BASES**  
NO SCALE

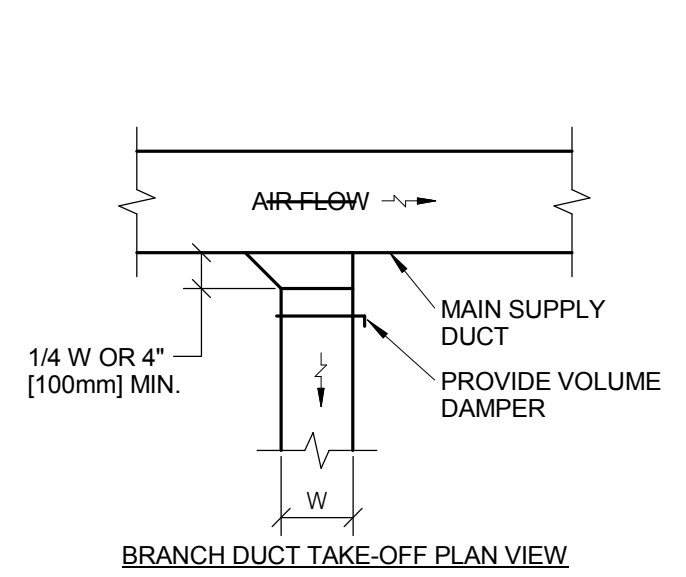

**2 SUPPLY DUCTWORK TAKE-OFFS**  
NO SCALE

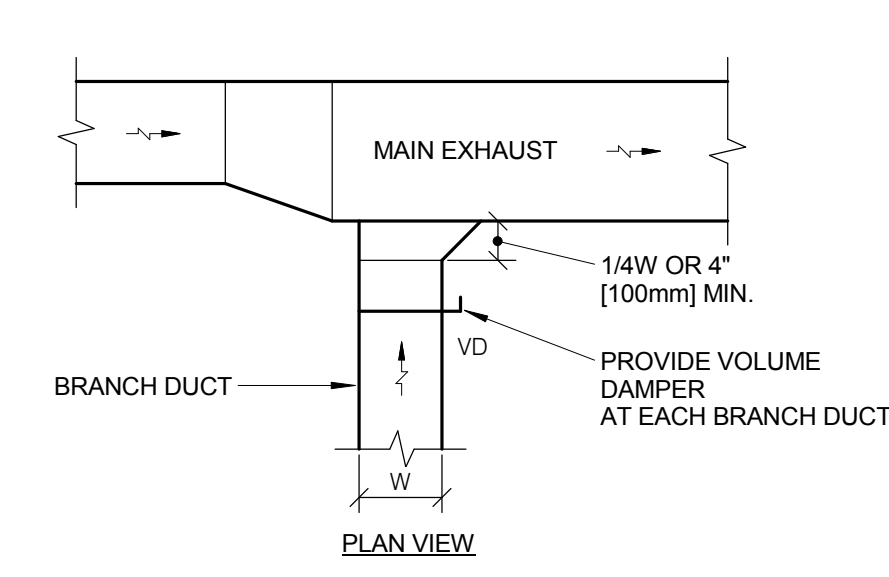

**3 EXHAUST OR RETURN BRANCH DUCTWORK**  
NO SCALE

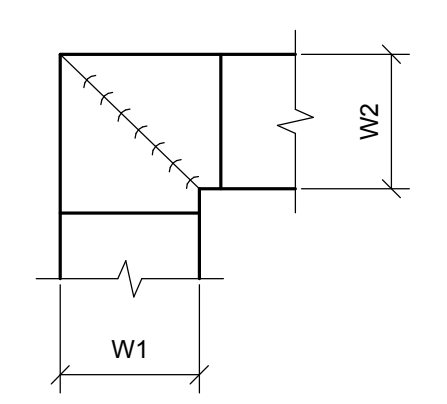

- NOTE:**
1. ALL VANE ELBOWS SHALL BE CONSTRUCTED AND INSTALLED AS DETAILED BY SMACNA.
  2. WHEN W1 DOES NOT EQUAL W2, VANE SHALL BE SINGLE THICKNESS VANE TYPE REGARDLESS OF W DIMENSION.
  3. ALL SINGLE THICKNESS VANES SHALL HAVE A 2" [50mm] RADIUS, 1 1/2" [40mm] MAXIMUM SPACE BETWEEN VANES AND A 3/4" [20mm] TRAILING EDGE.
  4. WHEN W EQUALS W2 AND W1 IS GREATER THAN 20" [500mm] VANES SHALL BE DOUBLE VANE TYPE.

**4 DUCTWORK SQUARE VANE ELBOWS**  
NO SCALE

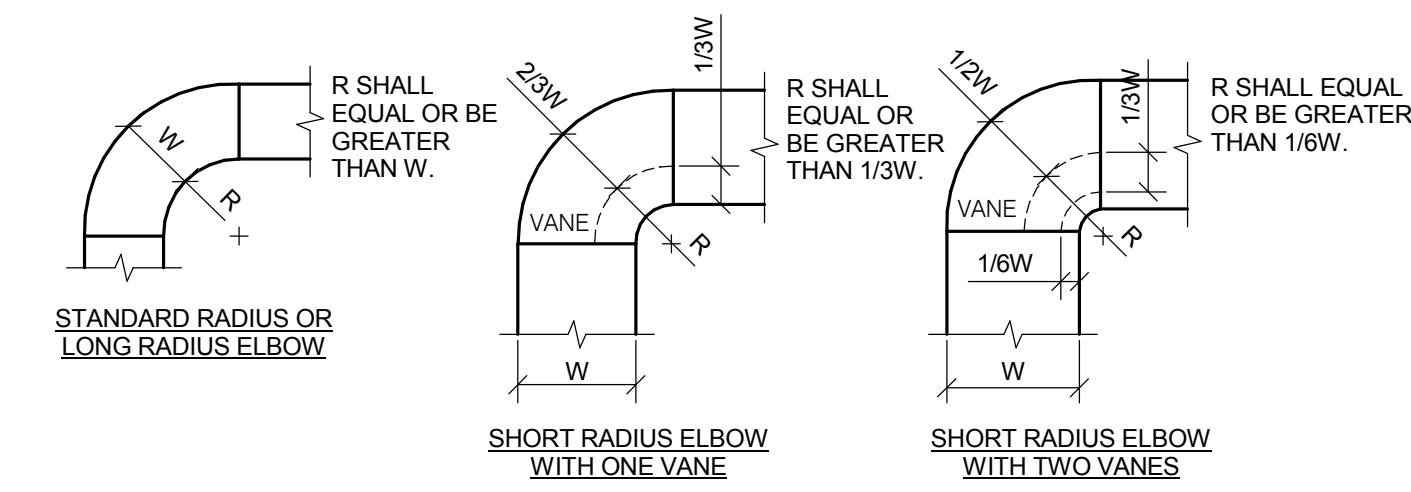

- NOTE:**
1. THE INTERIOR SURFACE OF ALL RADIUS ELBOWS SHALL BE MADE ROUND.
  2. ALL STANDARD RADIUS ELBOWS CAN BE SUBSTITUTED WITH SHORT RADIUS ELBOWS. ALL SHORT RADIUS ELBOWS SHALL HAVE VANES. VANES SHALL BE CONSTRUCTED, SUPPORTED AND FASTENED AS RECOMMENDED BY SMACNA.

**5 DUCTWORK RADIUS ELBOWS**  
NO SCALE

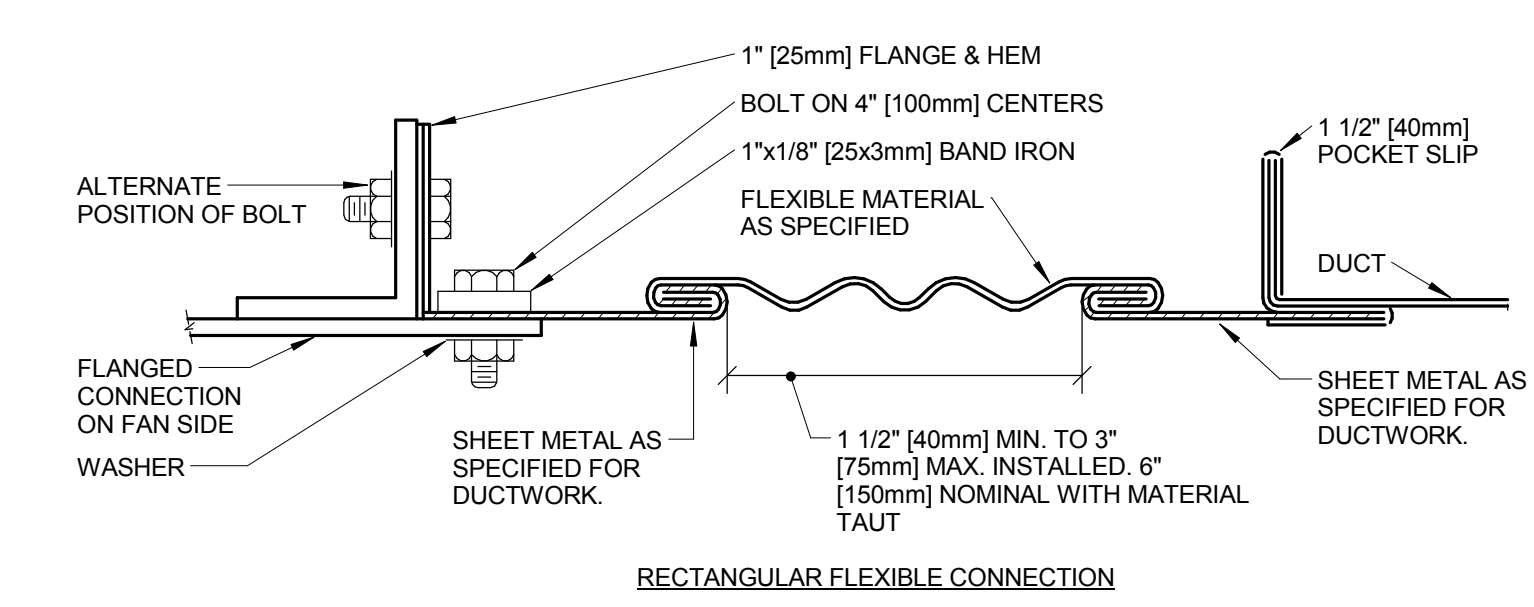

**6 FLEXIBLE DUCT CONNECTIONS**  
NO SCALE

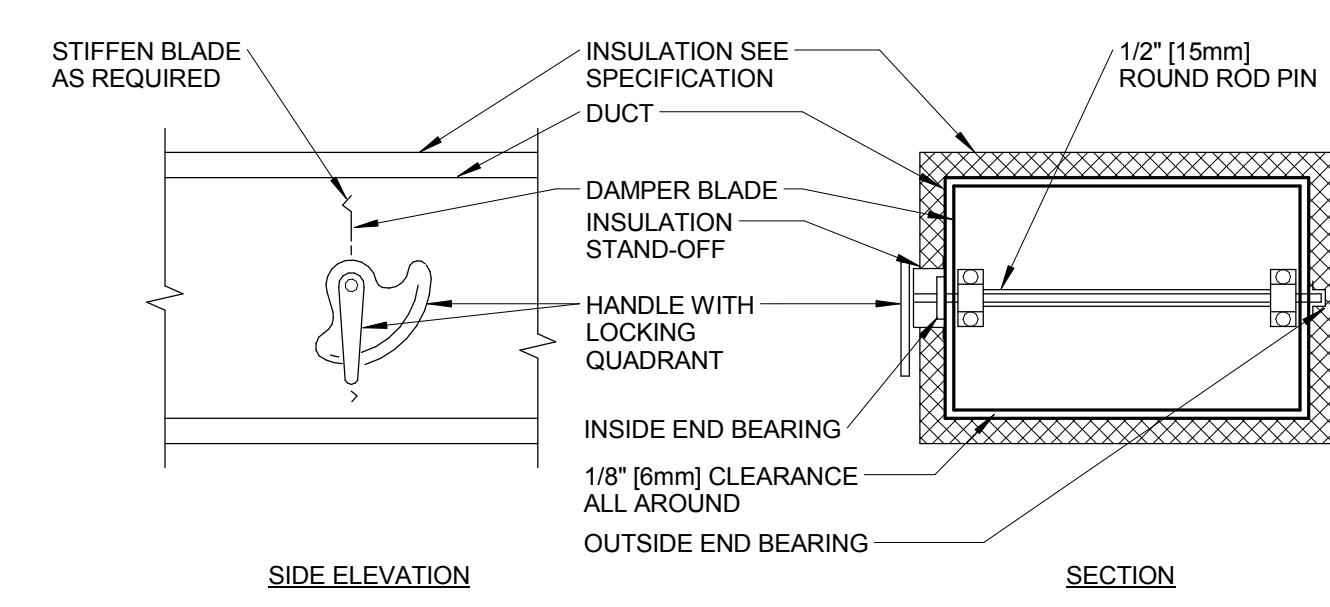

- NOTE:**
1. DELETE INSULATION STAND-OFF ON DUCTWORK WITHOUT EXTERIOR INSULATION.
  2. DETAIL SHOWS SINGLE BLADE DAMPER. DAMPER INSTALLATION SHALL BE SIMILAR FOR MULTI-BLADE DAMPERS & ROUND DAMPERS.

**7 VOLUME DAMPER DETAIL**  
NO SCALE

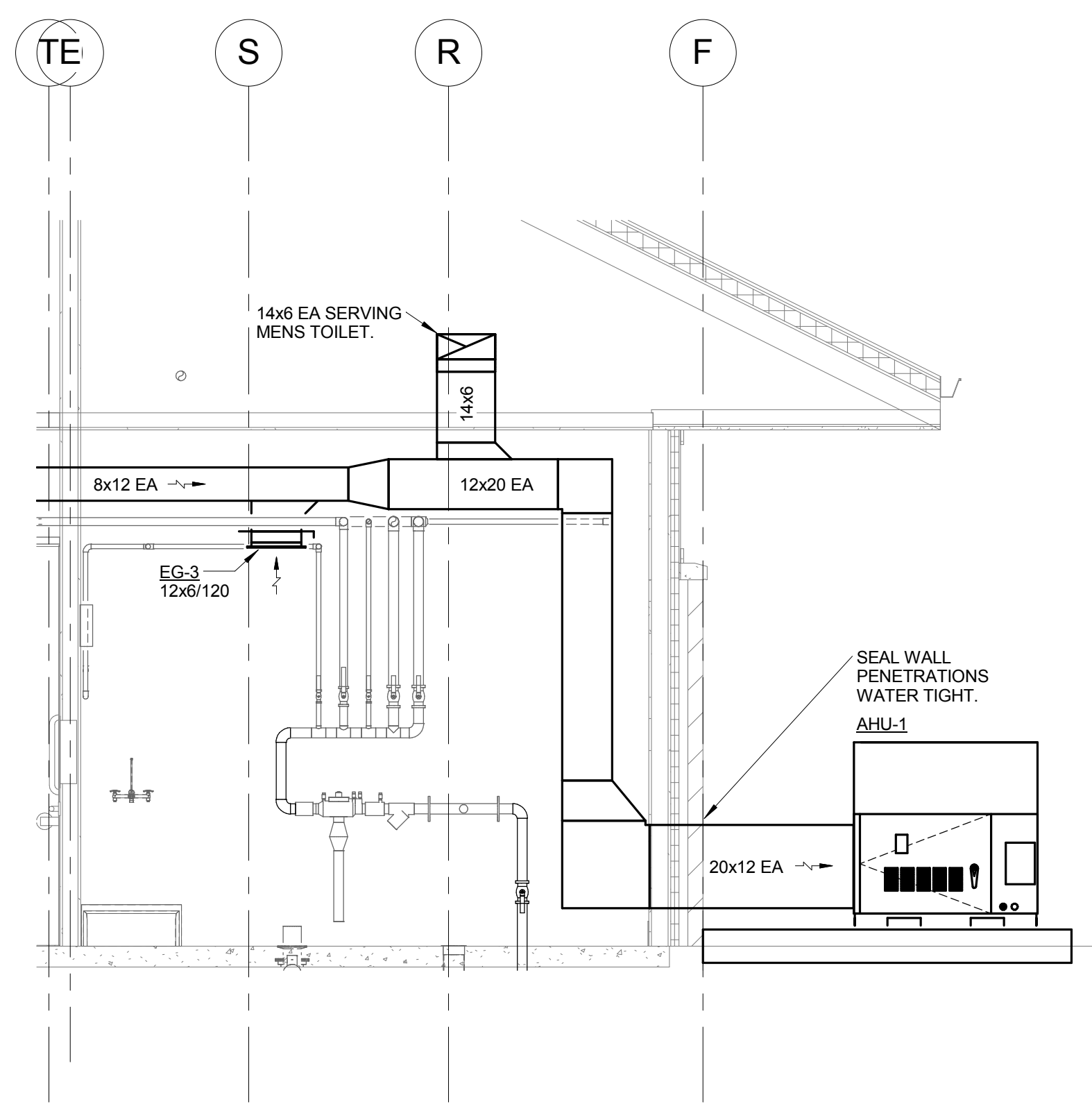

**8 AIR HANDLER SECTION FACING EAST**  
3/8" = 1'-0"

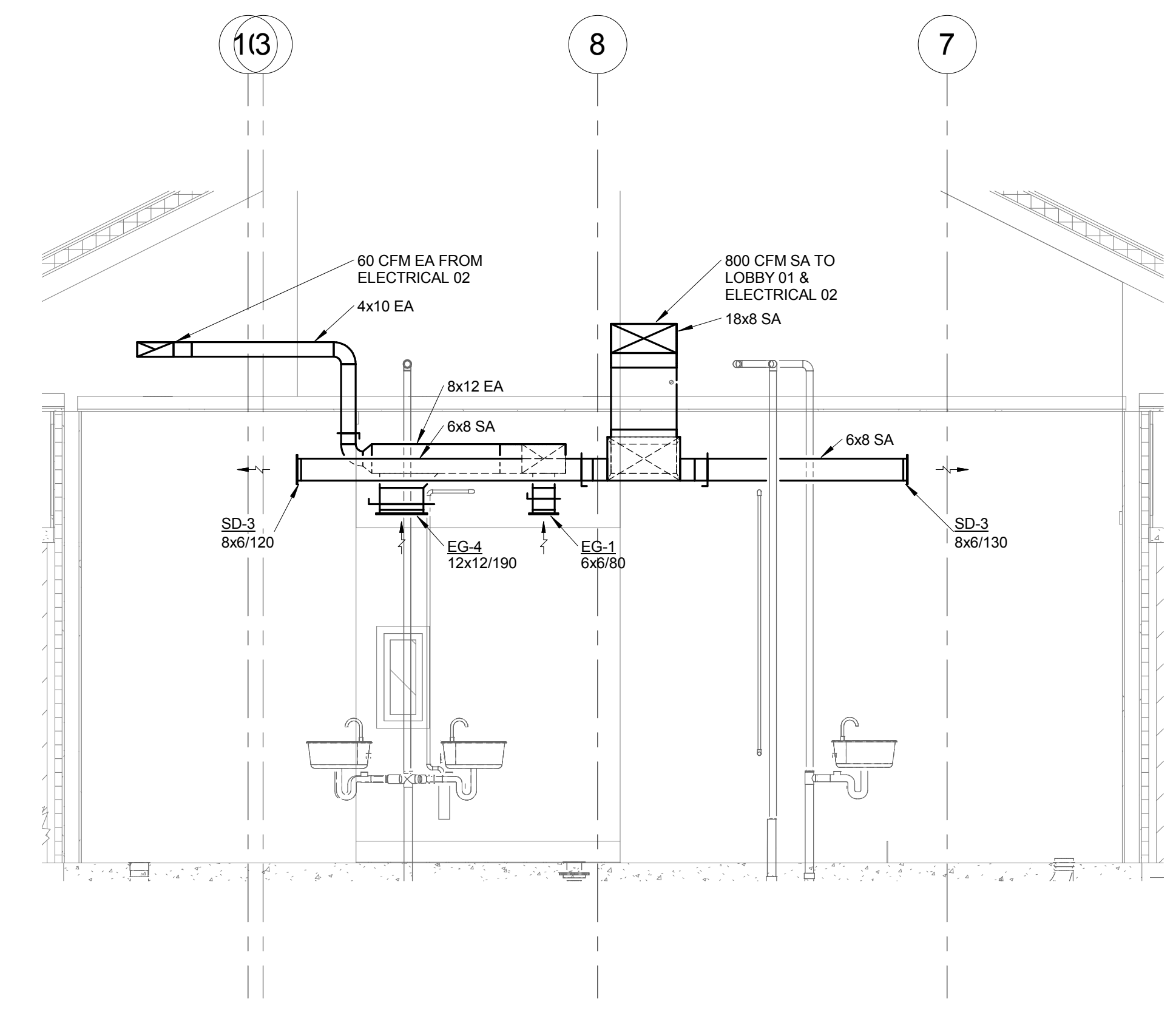

**9 DUCTWORK SECTION FACING EAST**  
3/8" = 1'-0"

**CONSULTANTS:**

**KJ ENGINEERING CONSULTANTS**  
The FUTURE Built SMARTER!  
623 28TH AVENUE  
DIAZO OFFICES, # 61201  
309.788.0673  
FAX: 309.786.5967  
www.kjeng.com  
STRUCTURAL | MECHANICAL | ELECTRICAL  
TECHNOLOGY | MEDICAL EQUIPMENT SOLUTIONS

I HEREBY CERTIFY THAT THIS PLAN, SPECIFICATION OR REPORT WAS PREPARED BY ME OR UNDER MY DIRECT SUPERVISION, AND THAT I AM A DULY LICENSED PROFESSIONAL ENGINEER UNDER THE LAWS OF THE STATE OF ILLINOIS.  
PRINT NAME: WADE C. ROSS  
SIGNATURE: [Signature]  
DATE: 08-06-15  
LICENSE #: 062.062024

**ARCHITECT/ENGINEERS:**

**ANDERSON ENGINEERING**  
ENGINEERING • ARCHITECTURE • LAND SURVEYING  
ENVIRONMENTAL SERVICES • LANDSCAPE ARCHITECTURE  
AE PROJECT NO.: 13949

Anderson Engineering of Minnesota, LLC  
13605 1st Avenue North  
Suite 100  
Plymouth, MN 55441  
763-412-4000 (o) 763-412-4090 (f)  
www.ae-mn.com

Drawing Title  
**HVAC DETAILS**  
Approved: Project Director

Project Title  
**FT. SAM HOUSTON NATIONAL CEMETERY RESTROOMS**  
Location  
1520 HARRY WURZBACH RD, SAN ANTONIO, TX 78209  
Date  
08/06/2015  
Checked  
WADROS  
Drawn  
JOHMAS

Project Number  
846CM3040  
Building Number  
Drawing Number  
**M2.01**  
Dwg. 39 of 49

**BID SET**  
**Office of Construction and Facilities Management**  
VA U.S. Department of Veterans Affairs

C:\Revit Local Files\ME\14\_15\0827\_00\_FT Sam Houston\_Central\_mcpulsionbc.rvt  
8/5/2015 9:37:31 AM





















