Department of Veterans Affairs

REPLACE MENTAL HEALTH FLOOR GLA-GLB

AUDIE L. MURPHY MEMORIAL HOSPITAL
7400 MERTON MINTER SAN ANTONIO TX

PROJECT NO: 671-15-110

100% DESIGN

ABBREVIATIONS LEGEND

AFF	ABOVE FINISH FLOOR
AFG	ABOVE FINISH GRADE
ACOUS ACOUSTICAL	
ADJ	ADJUSTABLE
ALUM	ALUMINUM
ANCH	ANCHOR
BM	BEAM
BD	BOARD
BLK	BLOCK
BLDG	BUILDING
BOT	BOTTOM
CB	CATCH BASIN
CAB	CABINET
CIP	CAST IN PLACE
CLG	CEILING
CTR	CENTER
CL	CENTERLINE
CO	CLEANOUT
CLR	CLEAR(ANCE)
COL	COLUMN
CONC	CONCRETE
CONST CONSTRUCTION	
CSJ	CONSTRUCTION JOINT
CONT	CONTINUOUS
CJ	CONTROL JOINT
CMU	CONCRETE MASONRY UNIT
CEM	CEMENT
CER	CERAMIC
DBL	DOUBLE
DEMO	DEMOLISH OR DEMOLITION
DN	DOWN
DR	DOOR
DS	DOWNSPOUT
DTL	DETAIL
DIA	DIAMETER
DIAG	DIAGONAL
DIM	DIMENSION
DISP	DISPENSER
DWG	DRAWING
EA	EACH
EW	EACH WAY
ELEC	ELECTRIC(AL)
EWC	ELECTRIC WATER COOLER
ELEV	ELEVATION (DRAWING)
ELEV	ELEVATOR
ENCL	ENCLOSURE
EQ	EQUAL
EQUIP EQUIPMENT	
EXIST	EXISTING
EXP	EXPANSION
EJ	EXPANSION JOINT
EXP	EXPOSED
EXT	EXTERIOR
FT	FEET, FOOT
FIN	FINISH(ED)
FF	FINISH FLOOR
FRPT	FIRE RETARDANT PRESSURE TREATED
FRT	FIRE RETARDANT TREATED
FE	FIRE EXTINGUISHER
FEC	FIRE EXTINGUISHER CABINET
FHC	FIRE HOSE CABINET
FH	FIRE HYDRANT
FR	FIRE RESISTANT
FR	FIRE-RATED
FPL	FIREPLACE
FLR	FLOOR(ING)
FD	FLOOR DRAIN
FLUOR FLUORESCENT	
FTG	FOOTING
FDN	FOUNDATION
GALV	GALVANIZED
GA	GAUGE OR GAGE
GL	GLASS
GL	GLUE-LAMINATED
GB	GRAB BAR
GND	GROUND
GYP	GYPSUM
GYP BD	GYPSUM BOARD
HB	HOSE BIBB
HC	HOLLOW CORE (MATERIAL)
HDWR	HARDWARE
HDWD	HARDWOOD
HM	HOLLOW METAL
HORIZ	HORIZONTAL
HT	HEIGHT
HDR	HEADER
IN	INCHES
INSUL	INSULATION
INT	INTERIOR
INV	INVERT
JAN	JANITOR
JT	JOINT
JST	JOIST
LAB	LABORATORY
LAM	LAMINATE (D)
LAV	LAVATORY
LT WT	LIGHTWEIGHT
MH	MANHOLE
MANUF	MANUFACTURER
MO	MASONRY OPENING
MATL	MATERIAL
MAX	MAXIMUM
MECH	MECHANICAL
MTL	METAL
MIN	MINIMUM
MISC	MISCELLANEOUS
MTD	MOUNTED
NOM	NOMINAL
NIC	NOT IN CONTRACT
NTS	NOT TO SCALE
NO	NUMBER
OC	ON CENTER(S)
OPNG	OPENING
OPP	OPPOSITE
OD	OUTSIDE DIAMETER
OVHD	OVERHEAD
OFCI	OWNER FURNISHED, CONTRACTOR INSTALLED
OFOI	OWNER FURNISHED, OWNER INSTALLED
PR	PAIR
PLAS	PLASTER
PLAM	PLASTIC LAMINATE
PL	PLATE
PLWD	PLYWOOD
PT	POINT
PREFAB	PREFABRICATED
PREFIN	PREFINISHED
QT	QUARRY TILE
RAD	RADIUS (DIMENSION)
RE	REFERENCE
REINF	REINFORCE(D) (ING)
REQD	REQUIRED
REV	REVISE(D) (ION)
R	RISER (STAIRS)
RD	ROOF DRAIN
RDO	ROOF DRAIN OVERFLOW
RM	ROOM
RO	ROUGH OPENING
SCHD	SCHEDULE
SC	SEALED CONCRETE
SECT	SECTION
SHTG	SHEATHING
SHT	SHEET
SIM	SIMILAR
SPEC	SPECIFICATION(S)
SC	SOLID CORE
SQ	SQUARE
SS	STAINLESS STEEL
STD	STANDARD
STL	STEEL
STRUCT	STRUCTURAL
SUSP	SUSPEND(ED)
THK	THICK(NESS)
T&G	TOUNGUE & GROOVE
T&B	TOP & BOTTOM
TOC	TOP OF CONCRETE
TOM	TOP OF MASONRY
TOS	TOP OF STEEL
TOW	TOP OF WALL
T	TREAD
TYP	TYPICAL
UL	UNDERWRITER'S LABORATORY
UNO	UNLESS NOTED OTHERWISE
UR	URINAL
VTR	VENT TO ROOF
VERT	VERTICAL
VEST	VESTIBULE
VCT	VINYL COMPOSITION TILE
WC	WATER CLOSET
WH	WATER HEATER
WR	WATER RESISTANT
WP	WATERPROOF(ING)
WWF	WELDED WIRE FABRIC
WD	WOOD

SYMBOL LEGEND

DETAIL REFERENCE SYMBOL — 1 / A501 — DETAIL NUMBER, SHEET NUMBER

BUILDING SECTION REFERENCE SYMBOL — 1 / A301 — SECTION NUMBER, SHEET NUMBER; 1 / A301

WALL SECTION REFERENCE SYMBOL — 1 / A301 — SECTION NUMBER, SHEET NUMBER

INTERIOR ELEVATION REFERENCE SYMBOL — 1, 2, 3, 4 / A401 — ELEVATION NUMBER, SHEET NUMBER

EXTERIOR ELEVATION REFERENCE SYMBOL — 1 / A401 — ELEVATION NUMBER, SHEET NUMBER

GRID IDENTIFICATION SYMBOL — 14 — IDENTIFIES CENTERLINE COLUMNS & FACE OF FOUNDATION FOR REFERENCE.

REVISION REFERENCE SYMBOL — 2

PARTITION TYPE — P2

WINDOW TYPE — B

DOOR — 101 A

MATERIAL LEGEND

ASPHAL OR BITUNINOUS PAVING
BLOCK CONCRETE
BRASS/BRONZE
BRICK COMMON
BRICK FACE
BRICK FIRE
CARPET
CONCRETE LIGHTWEIGHT
EARTH
EXTERIOR SHEATHING
GRASS
GRAVEL FILL
GYPSUM BOARD
STEEL
INSULATION, BAT
INSULATION, RIGID
PLYWOOD
WOOD

SHEET INDEX

GENERAL
G000 – COVER SHEET
G101 – PHASING PLAN

ARCHITECTURAL
AD101 – DEMO FLOOR PLAN
AE101 – OVERALL FLOOR PATTERN PLAN
AE102 – ENLARGED FLOOR PATTERN PLAN
AE103 – ENLARGED FLOOR PATTERN PLAN
AE601 – ROOM FINISH SCHEDULE, MATERIAL AND COLOR LEGEND

Revisions:	Date

CONSULTANTS:

REGISTERED ARCHITECT GENE LAVASTIDA 24186 STATE OF TEXAS

ARCHITECT/ENGINEERS:

PRIME ARCHITECTS
1144 AIRPORT BLVD.
SUITE 260
AUSTIN, TX. 78702
(866) 226-8071 TELE.
(866) 226-9969 FAX
WWW.PRIME-ARCH.COM

Drawing Title	COVER SHEET
Approved: Project Director	---- ---- ----
Project Title	REPLACE MENTAL HEALTH FLOOR GLA-GLB
Location	AUDIE L. MURPHY MEMORIAL HOSPITAL, SITE SAN ANTONIO TX
Date	14 AUGUST, 2015
Checked	GL
Drawn	MS
Project Number	671-15-110
Building Number	----
Drawing Number	G000
Dwg.1 of 6	

Office of Construction and Facilities Management

Department of Veterans Affairs

VA FORM 08-6231

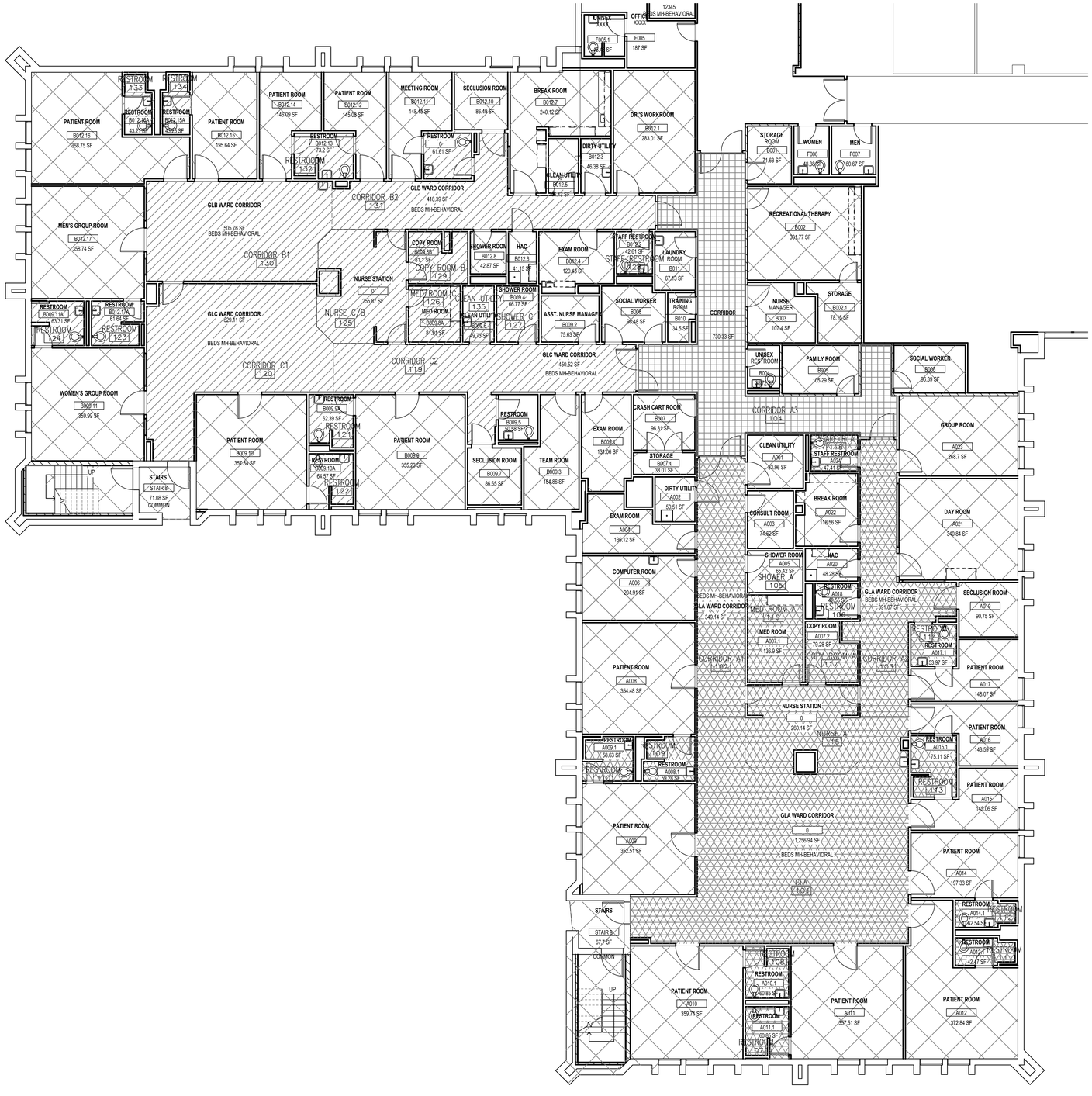

1 OVERALL FLOOR PATTERN PLAN
SCALE: 1/8" = 1'-0"

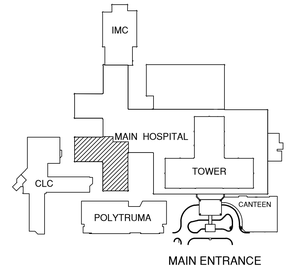

GENERAL NOTES:

1. CONTRACTOR TO VERIFY ACTUAL SPACE SQUARE FOOTAGE.
2. CONTRACTOR TO VERIFY WITH END-USER AND COR PRIOR TO STARTING EACH PHASE.

PHASES:

- PHASE 1
- PHASE 2
- PHASE 3
- NOT IN CONTRACT

INFECTION PREVENTION NOTES:

1. ALL CONTRACTORS, CONSTRUCTION WORKERS, AND CORS MUST ATTEND THE INFECTION PREVENTION TRAINING ANNUALLY AND BRING PROOF OF NEGATIVE TB WITH THEM AT THAT TIME.
2. THE INFECTION PREVENTION OFFICE SHALL BE NOTIFIED OF ALL PRE-CONSTRUCTION MEETING.
3. THE ICRA (INFECTION CONTROL RISK ASSESSMENT) SHALL BE WRITTEN INTO THE CONTRACT AND SPECIFICATIONS FOR ALL CONTRACTORS AND SUBCONTRACTORS.
4. THE CONTRACTOR SHALL CLEAN THE WHEELS AND OUTSIDE OF ALL CARTS AND EQUIPMENT BROUGHT INTO AND OUT OF THE MAIN HOSPITAL OR POLYTRAUMA FACILITIES.
5. INFECTION PREVENTION OFFICE MUST BE NOTIFIED OF ALL WATER SHUT-OFF OR INTERRUPTIONS.
6. THE CONTRACTOR SHALL WET MOP HEAVY TRAFFIC AREAS AT LEAST TWO (2) TIME A DAY OR MORE IF SITE HAS AN ICRA LEVEL OF 3 OR 4 AND/OR IF THE AREA HAS HIGH VOLUME OF DUST. WATER SHALL BE CHANGED DAILY. DO NOT LEAVE STANDING WATER OVER NIGHT.
7. CONSTRUCTION WORKERS SHALL WEAR DUPONT TYVEK COVERALLS OR EQUIVALENT OVER CLOTHES AND SHOE COVERS IN MODERATE TO HIGH DUST AREAS IN MAIN HOSPITAL OR POLYTRAUMA FACILITIES TO PREVENT CONTAMINATION OF EMPLOYEE CLOTHES AND TRACKING DUST AND DIRT INTO THESE FACILITIES. CONSTRUCTION WORKERS SHALL REMOVE COVERALLS BEFORE LEAVING THE AREA.
8. THE INFECTION PREVENTION OFFICE NEEDS TO BE NOTIFIED IF THE HVAC MUST BE INTERRUPTED IN AREA THAT AFFECT PATIENT CARE.
9. THE INFECTION PREVENTION OFFICE SHALL BE NOTIFIED OF ANY ANTICIPATED ALTERATIONS TO THE ACCESS ROUTES USED DURING CONSTRUCTION ACTIVITIES.
10. ALL ICRAL LEVEL 4 PROJECTS SITES MUST HAVE AM ANTE-ROOM TO MAINTAIN NEGATIVE AIRFLOW AND BE LARGE ENOUGH TO REMOVED COVERALLS AND HAVE A TRASH CONTAINER. THE ANTE-ROOM MUST BE CLEARLY IDENTIFIED ON THE DRAWINGS.
11. AIR FILTRATION DEVICES WITH HAPE FILTERS SHALL BE USED ON SITE FOR SMALL CLEAN-UPS IN PATIENT CARE AREAS THAT HAVE AN ICRA LEVEL OF 1 OR 2.
12. THE CONTRACTOR SHALL PROVIDE A DAILY LOG FOR THE VA STAFF LOCATED ON SITE THAT CONTAINS UPDATES NOTING THE READING ON THE PRESSURE SENSOR, CERTIFYING THAT THE SITE HAS BEEN CONTINUALLY MAINTANING NEGATIVE AIR PRESSURE DURING CONSTRUCTION FOR ALL ICRA LEVEL 3 AND 4 PROJECT SITE. INFECTION PREVENTION MEASURES.
13. THE PRIME CONTRACTOR WILL ENSURE THAT CONTRACTORS IMPREMENT THE REQUEREMENTS OR VAMC'S INFECTION RIST ASSESSMENT (ICRA) TEAM. ICRA GROUP MAY MONITOR DUST IN THE VICITY OF THE CONSTRUCTION WORK AND REQUIRE THE CONTRACTOR TO TAKE CORRECTIVE ACTION IMMEDIATELY IF THE SAFE LEVELS ARE EXCEEDED.
14. THE PRIME CONTRACTOR WILL ENSURE THAT THE CONTRACTOR ESTABLISHES AND MAINTAINS A DUST CONTROL PROGRAM AS PART OF THE CONTRACTOR'S INFECTION PREVENTION MEASURES IN ACCORDANCE WITH THE GUIDELINES PROVIDED BT THE PRIME CONTRACTORPRIOR TO START OF WORK, PREPARE A PLAN DETAILING.
15. PROJECT-SPECIFIC DUST PROTECTION MEASURES, INCLUDE PERIODIC STATUSREPORTS, AND SUBMIT TO RESIDENT ENGINEER AND FACILITY ICRA TEAM FOR REVIEW FOR COMPLICE WITH CONTRACT REQUIREMENTS IN ACCORDANCE WITH SECTION 01 33 23, SHOP DRAWINGS, PRODUCT DATA AND SAMPLE ALL PERSONNE INVOLVED IN THE CONSTRUCTION OR RENOVATION ACTIVITY SHALL BE EDUCATED AND TRAINED IN INFECTION PREVENTION MEASURES ESTABLISHED BY THE MEDICAL CENTER.
16. THE PRIME CONTRACTOR WILL ENSURE CERTIFICATION THAH THE CONTRACTOR HAS A MEDICAL PROGRAM THAT ADDRESSES TUBERCULOSIS, THE MEDICAL PROGRAM SHALL INCLUIDE WRITTEN ASSURANCE THE EACH EMPLOYEE HAS NO ACTIVE TUBERCULOSIS ALL CONTRACT EMPLOYEES ASSIGNED TO THE WORK SITE SHALL HAVE A PRE-PLACEMENT TUBERCULIN SCREENING WITHIN 90 DAYS PRIOR TO ASSIGNMENT TO THE WORK SITE AS RECOMMENDED BY THE CENTER FOR DISEAS CONTROL (CDC) THIS CAN BE THE CDC TWO-STEP SKIN TESTING OR FOOD AND DRUG ADMINISTRATION (FDA) APPROVED BLOOD TEST, EMPLOYEES MANIFESTING POSITIVE SCREENING REACTIONS TO THE TUBERCULIN SHALL BE EXAMINED PER CURRENT CDC QUIDELINES PRIOR TO WORKING ON VHA PROPERTY, IF THE EMPLOYEE IS FOUND WITHOUT EVIDENCE OF ACTIVE INFECTIOUS PULMONARY TUBERCULOSIS (TB), A STATEMENT DOCUMENTING EXAMINATION BY A PHYSICIAN MUST BE ON FILE WITH THE EMPLOYER (CONSTRUCTION CONTRACTOR), NOTING THAT THE EMPLOYEE WIYH A POSITIVE TUBERCULIN SCREENING TEST IS WITHOUT EVIDENCE OF ACTIVE INFECTIOUNS PULMONARY TB, THE EMPLOYEE FOUND WITHACTIVE DISEASE WOULD REQUIRE TREATMENT WITH A SUBSEQUENT STATEMENT OUTLINED ABOVE BEFORE BEING ALLOWED TO RETURN TO WORK ON VHA PROPERTY.
17. CONTRACTOR SHALL MONITOR FOR AIRBORNE DISEASE (E.G. ASPERGILLOSSIS) AS APROPRIATE DURING CONSTRUCTION A BASELINE OF CONDITIONS MAY BE ESTABLISHED BY THE MEDICAL CCENTER PRIOR TO THE START OF WORK AND PERIODICALLY DURING THE CONSTRUCTION STATEGE TO DETERMINE IMPACT OF CONSTRUCTION ACTIVITIES ON INDOOR AIR QUALITY, IN ADDITION; IN CASE OF ANY PROBLEM, THE MEDICAL CENTER, ALONG WITH ASSISTANCE FROM THE CONTRACTOR, SHALL CONDUCT AN ENVIRONMENTAL ASSESSMENT TO FINE AND ELIMINATE THE SOURCE CONTRACTOR RESPONSIBLE FOR MONITORING AND MAINTAINING NEGATIVE AIR PRESSURE THROUGHOUT ENTIRE AREA UNDER CONSTRUCTION IN ICRA LEVEL 3 & 4 CONSTRUCTION SITE.
18. THE FOLLOWING PREVENTION MEASURES SHALL BE ADOPTED DURING CONSTRUCTION TO KEEP DOWN DUST AND PREVENT MOLD.
19. DAMPEN DEBRIS TO KEEP DOWN DUST IN EXISTING STRUCTURES WHERE DIRECTION BY RESIDENT ENGINEER. DO NOT PERDORM DUST PRODUCING TASKS WITHIN OCCUPIED AREAS WITHOUT THE APPROVAL OF THE RESIDENT ENGINEER.

Scale: 1/8"=1'-0"

Revisions:	Date

CONSULTANTS:

CERTIFICATE OF AUTHORITY NO. 02483

REGISTERED ARCHITECT GENE LAVASTIDA 24186 STATE OF TEXAS

ARCHITECT/ENGINEERS:

PRIME ARCHITECTS

1144 AIRPORT BLVD.
SUITE 260
AUSTIN, TX. 78702
(866) 226-8071 TELE.
(866) 226-9969 FAX

WWW.PRIME-ARCH.COM

Drawing Title: PHASING PLAN

Approved: Project Director

Project Title: REPLACE MENTAL HEALTH FLOOR GLA-GLB

Location: SITE SAN ANTONIO TX

Date: ----- | Checked: GL | Drawn: MS

Project Number: 671-15-110

Building Number: -----

Drawing Number: G101

Dwg.- of ####

Office of Construction and Facilities Management

Department of Veterans Affairs

VA FORM 08-6231

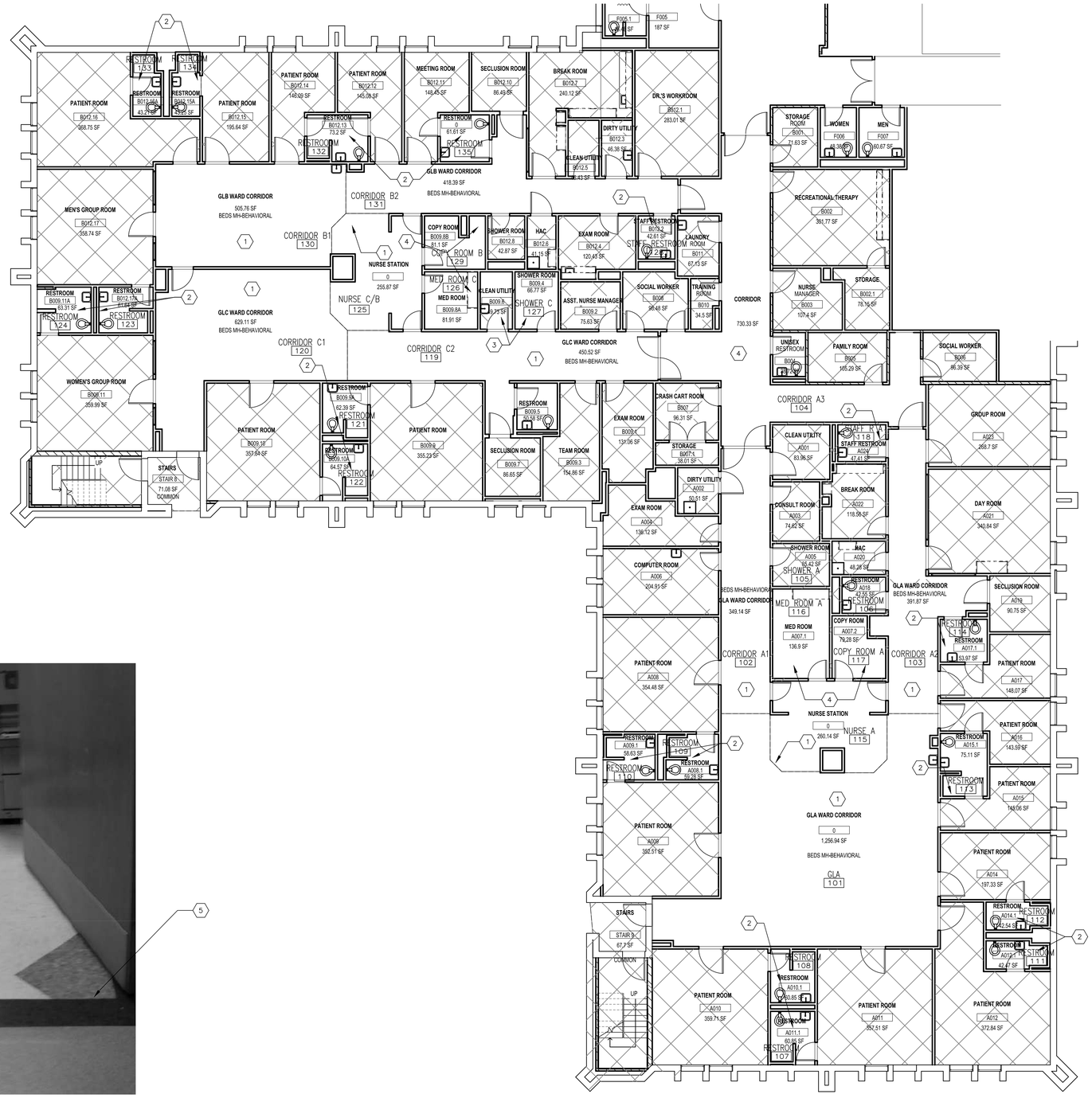

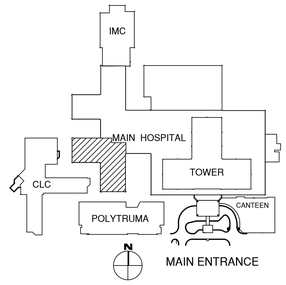

DEMO SHEET NOTES:

1. DEMO SHEET FLOORING AND BASE
2. DEMO EPOXY RESINOUS FLOORING AND BASE
3. DEMO FLOOR TILE
4. DEMO VCT AND BASE
5. DEMO GREEN VCT BORDER @ EVERY THRESHOLD

LEGEND:

NOT IN CONTRACT WITH EXCEPTION TO GREEN VCT BORDERS AS NOTE DEMO NOTE 5 ABOVE.

SPACE INVENTORY

Number	Name	AREA
101	GLA	1259.15 SF
102	CORRIDOR A1	349.14 SF
103	CORRIDOR A2	391.85 SF
104	CORRIDOR A3	729.41 SF
105	SHOWER A	65.42 SF
106	RESTROOM	42.55 SF
107	RESTROOM	63.72 SF
108	RESTROOM	63.96 SF
109	RESTROOM	64.35 SF
110	RESTROOM	63.68 SF
111	RESTROOM	46.52 SF
112	RESTROOM	45.94 SF
113	RESTROOM	79.04 SF
114	RESTROOM	53.97 SF
115	NURSE A	259.92 SF
116	MED ROOM A	136.81 SF
117	COPY ROOM A	79.28 SF
118	STAFF R A	47.41 SF
119	CORRIDOR C2	459.43 SF
120	CORRIDOR C1	629.09 SF
121	RESTROOM	62.39 SF
122	RESTROOM	64.57 SF
123	RESTROOM	61.64 SF
124	RESTROOM	64.88 SF
125	NURSE C/B	259.30 SF
126	MED ROOM C	81.62 SF
127	SHOWER C	66.77 SF
128	STAFF RESTROOM	42.61 SF
129	COPY ROOM B	87.00 SF
130	CORRIDOR B1	505.49 SF
131	CORRIDOR B2	418.39 SF
132	RESTROOOM	76.56 SF
133	RESTROOM	46.46 SF
134	RESTROOM	43.59 SF
135	RESTROOM	61.61 SF

2 EXISTING
SCALE: NTS

1 DEMO FLOOR PLAN
SCALE: 1/8" = 1'-0"

Scale: 1/8"=1'-0"

Revisions:	Date

CONSULTANTS:

ARCHITECT/ENGINEERS:

PRIME ARCHITECTS
1144 AIRPORT BLVD.
SUITE 260
AUSTIN, TX. 78702
(866) 226-8071 TELE.
(866) 226-9969 FAX
WWW.PRIME-ARCH.COM

REGISTERED ARCHITECT GENE LAVASTIDA 24186 STATE OF TEXAS

Drawing Title: DEMO FLOOR PLAN

Approved Project Director: ---- ---- ----

Project Title: REPLACE MENTAL HEALTH FLOOR GLA-GLB

Location: AUDIE L. MURPHY MEMORIAL HOSPITAL, SITE SAN ANTONIO, TX

Date: 14 AUGUST, 2015 | Checked: GL | Drawn: MS

Project Number: 671-15-110

Building Number: ----

Drawing Number: AD101

Dwg.2 of 6

Office of Construction and Facilities Management

Department of Veterans Affairs

VA FORM 08-6231

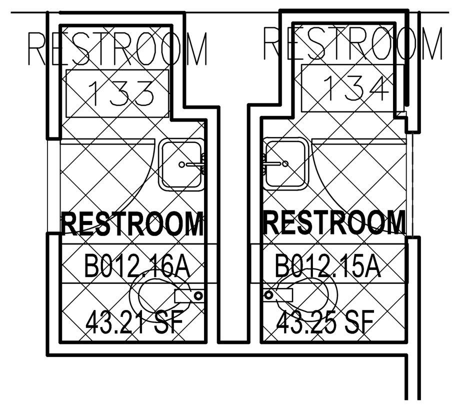

2 ENLARGED TOILET-WITH SHOWER
SCALE: 1/4" = 1'-0"

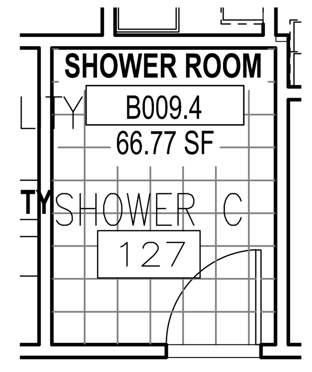

3 ENLARGED SHOWER ROOM
SCALE: 1/4" = 1'-0"

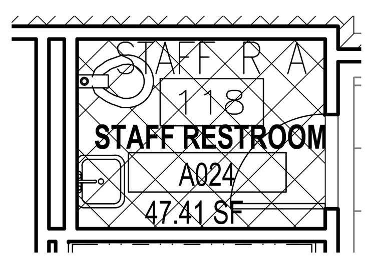

4 ENLARGED STAFF RESTROOM
SCALE: 1/4" = 1'-0"

1 OVERALL FLOOR PATTERN PLAN
SCALE: 1/8" = 1'-0"

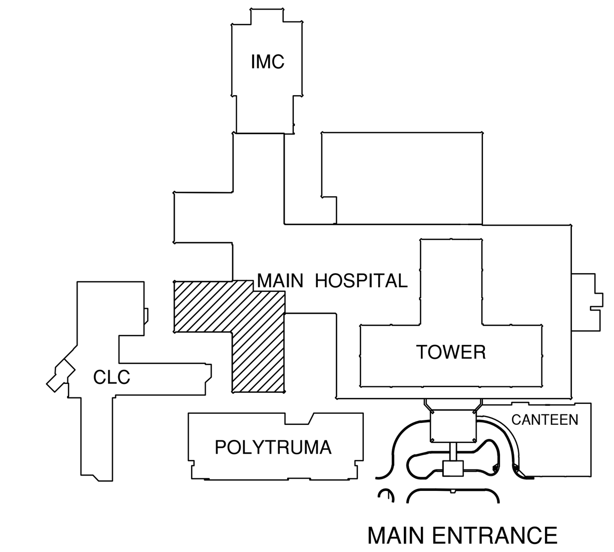

GENERAL NOTES:

1. REFER TO AE601 FOR MATERIAL AND COLOR SCHEDULE.
2. CONTRACTOR TO VERIFY ACTUAL SPACE SQUARE FOOTAGE.

FLOOR PATTERN LEGEND:

- VWP-1
- VWP-2
- RF-1
- RF-2
- RF-3
- ERF-1
- CT-1
- N.I.C.

SPACE INVENTORY

RM NO.	NAME	AREA
101	GLA	1259.15 SF
102	CORRIDOR A1	349.14 SF
103	CORRIDOR A2	391.85 SF
104	CORRIDOR A3	729.41 SF
105	SHOWER A	65.42 SF
106	RESTROOM	42.55 SF
107	RESTROOM	63.72 SF
108	RESTROOM	63.96 SF
109	RESTROOM	64.35 SF
110	RESTROOM	63.68 SF
111	RESTROOM	46.52 SF
112	RESTROOM	45.94 SF
113	RESTROOM	79.04 SF
114	RESTROOM	53.97 SF
115	NURSE A	259.92 SF
116	MED ROOM A	136.81 SF
117	COPY ROOM A	79.28 SF
118	STAFF R A	47.41 SF
119	CORRIDOR C2	459.43 SF
120	CORRIDOR C1	629.09 SF
121	RESTROOM	62.39 SF
122	RESTROOM	64.57 SF
123	RESTROOM	61.64 SF
124	RESTROOM	64.88 SF
125	NURSE C/B	259.30 SF
126	MED ROOM C	81.62 SF
127	SHOWER C	66.77 SF
128	STAFF RESTROOM	42.61 SF
129	COPY ROOM B	87.00 SF
130	CORRIDOR B1	505.49 SF
131	CORRIDOR B2	418.39 SF
132	RESTROOOM	76.56 SF
133	RESTROOM	46.46 SF
134	RESTROOM	43.59 SF
135	RESTROOM	61.61 SF

Scale: 1/8"=1'-0"

Revisions: | Date

CONSULTANTS:

ARCHITECT/ENGINEERS:

PRIME ARCHITECTS

1144 AIRPORT BLVD.
SUITE 260
AUSTIN, TX. 78702
(866) 226-8071 TELE.
(866) 226-9969 FAX
WWW.PRIME-ARCH.COM

REGISTERED ARCHITECT GENE LAVASTIDA 24186 STATE OF TEXAS

Drawing Title: OVERALL FLOOR PATTERN PLAN

Approved: Project Director

Project Title: REPLACE MENTAL HEALTH FLOOR GLA-GLB

Location: AUDIE L. MURPHY MEMORIAL HOSPITAL
SITE: SAN ANTONIO TX

Date: 14 AUGUST, 2015 | Checked: GL | Drawn: MS

Project Number: 671-15-110

Building Number: ----

Drawing Number: AE101
Dwg. 3 of 6

Office of Construction and Facilities Management

Department of Veterans Affairs

VA FORM 08-6231

GENERAL NOTES:
1. REFER TO AE601 FOR MATERIAL AND COLOR SCHEDULE.
2. REFER TO AE601 FOR TRANSITION DETAILS.

FLOOR PATTERN LEGEND:

- VWP-1
- VWP-2
- RF-1
- RF-2
- RF-3
- ERF-1
- CT-1
- N.I.C.

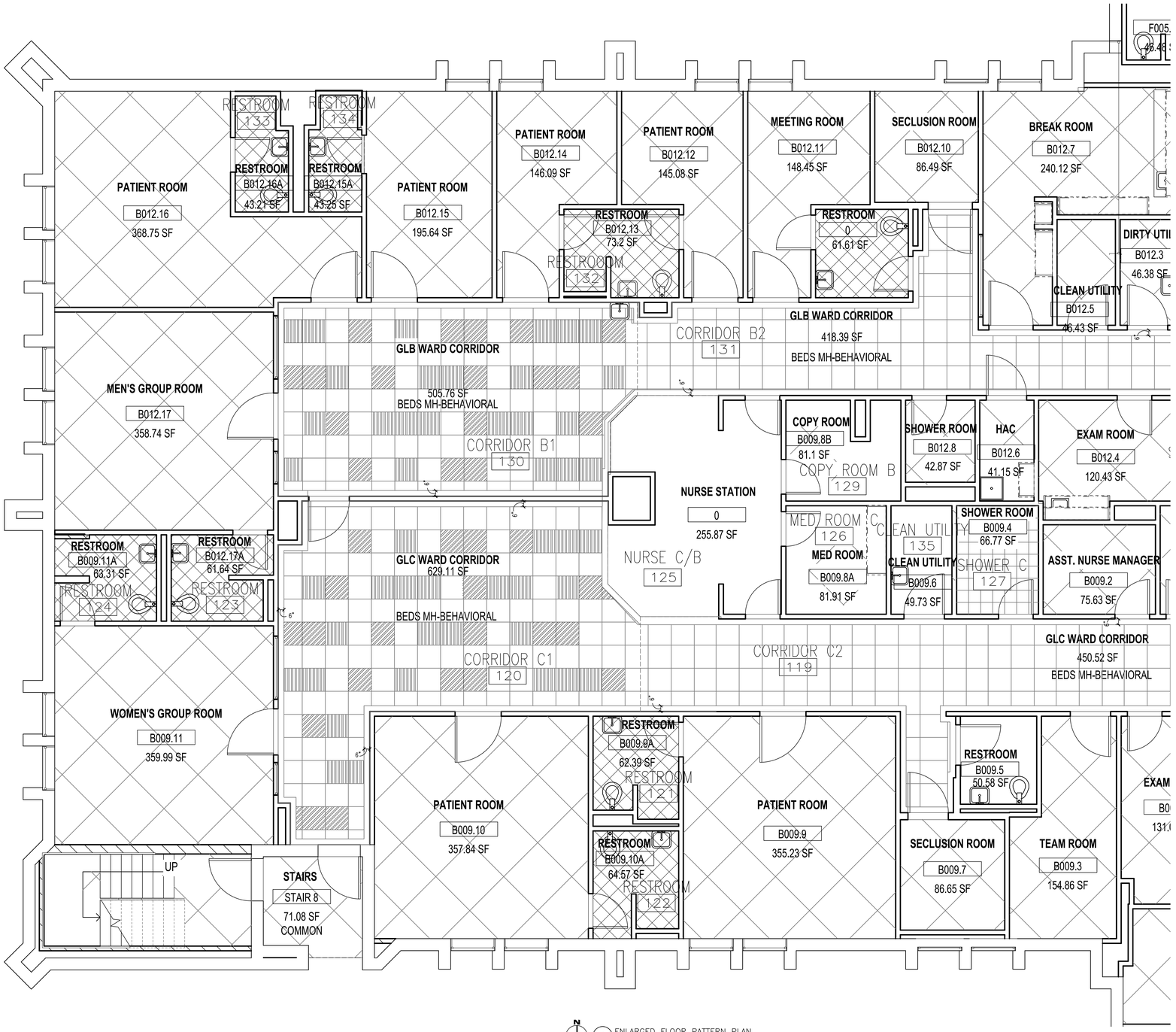

1 ENLARGED FLOOR PATTERN PLAN
SCALE: 1/4" = 1'-0"

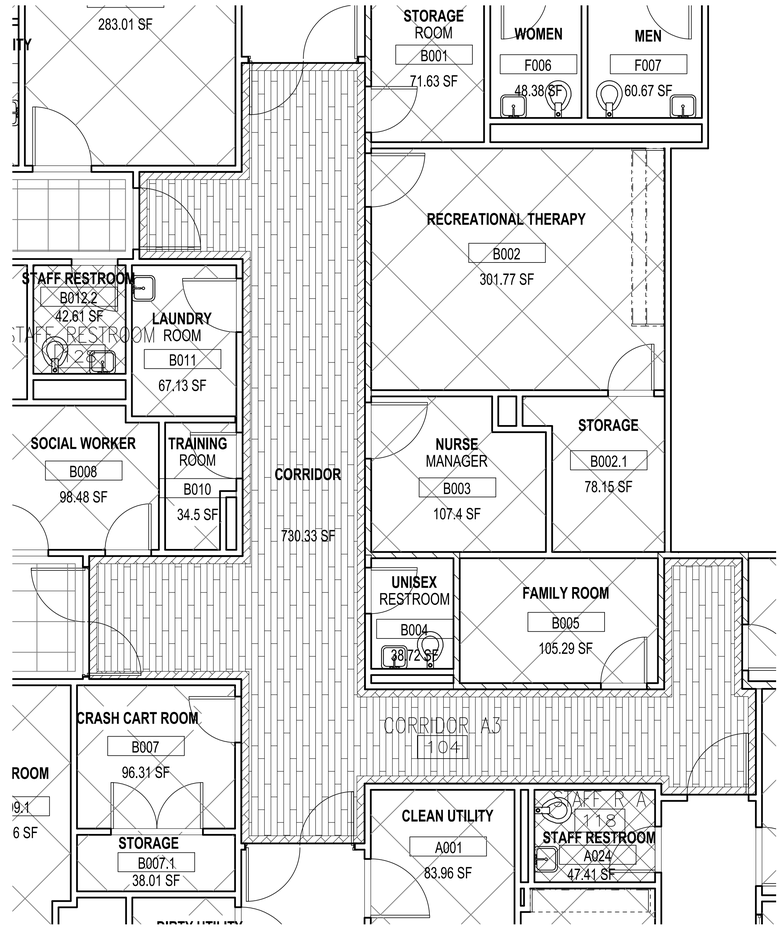

2 ENLARGED FLOOR PATTERN PLAN
SCALE: 1/4" = 1'-0"

Scale: 1/4"=1'-0"

Revisions	Date

CONSULTANTS:

REGISTERED ARCHITECT GENE LAVASTIDA 24186 STATE OF TEXAS

ARCHITECT/ENGINEERS:

PRIME ARCHITECTS
1144 AIRPORT BLVD.
SUITE 260
AUSTIN, TX. 78702
(866) 226-8071 TELE.
(866) 226-9969 FAX
WWW.PRIME-ARCH.COM

Drawing Title: ENLARGED FLOOR PATTERN PLAN

Approved: Project Director

Project Title: REPLACE MENTAL HEALTH FLOOR GLA-GLB

Location: AUDIE L. MURPHY MEMORIAL HOSPITAL
SITE: SAN ANTONIO TX

Date	Checked	Drawn
14 AUGUST, 2015	GL	MS

Project Number: 671-15-110
Building Number: ----
Drawing Number: AE102
Dwg.4 of 6

Office of Construction and Facilities Management
Department of Veterans Affairs

VA FORM 08-6231

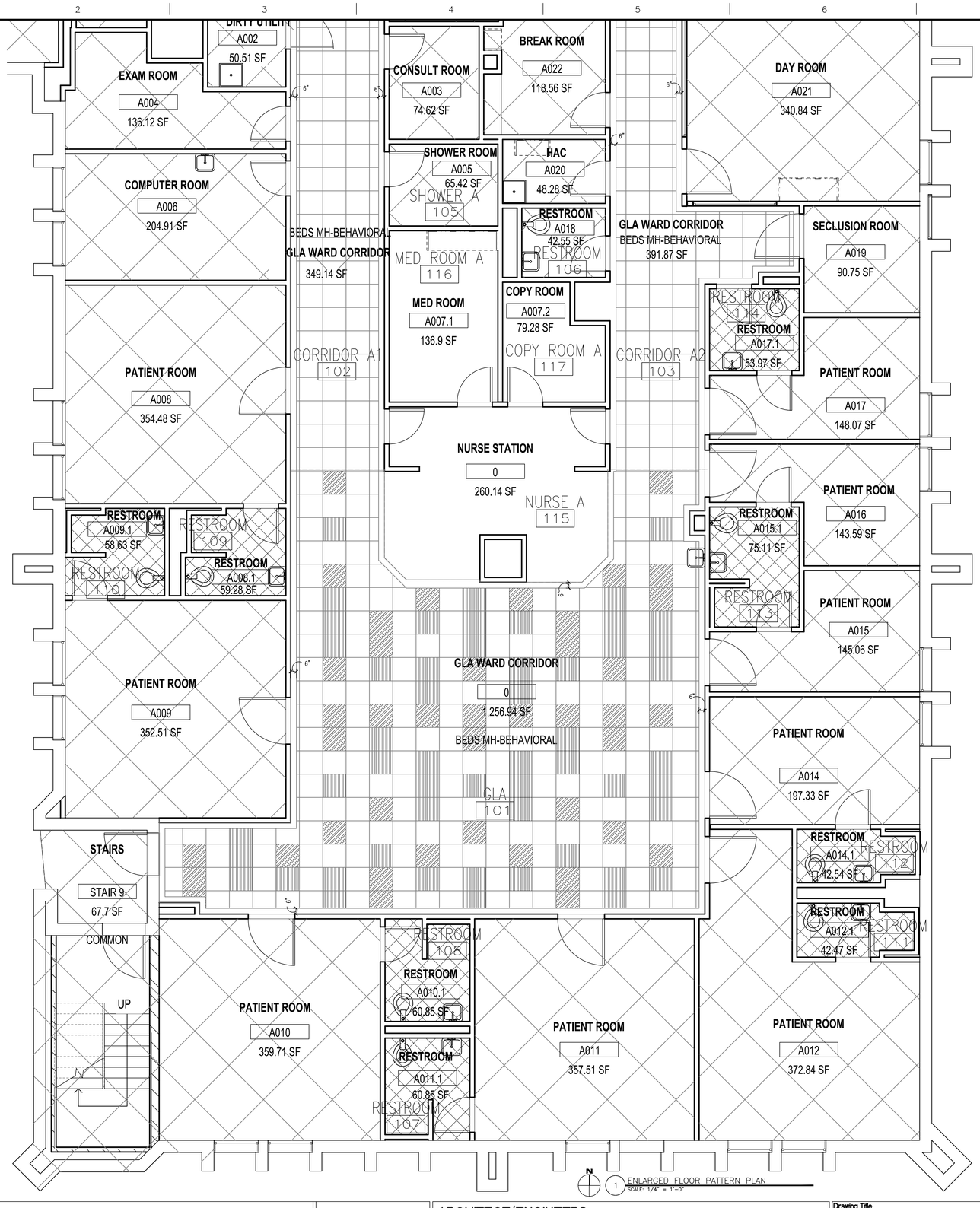

1 ENLARGED FLOOR PATTERN PLAN
SCALE: 1/4" = 1'-0"

GENERAL NOTES:

1. REFER TO AE601 FOR MATERIAL AND COLOR SCHEDULE.
2. REFER TO AE601 FOR TRANSITION DETAILS.

FLOOR PATTERN LEGEND:

- VWP-1
- VWP-2
- RF-1
- RF-2
- RF-3
- ERF-1
- CT-1
- N.I.C.

Scale: 1/4" = 1'-0"

Revisions:	Date

CONSULTANTS:

REGISTERED ARCHITECT GENE LAVASTIDA 24186 STATE OF TEXAS

ARCHITECT/ENGINEERS:

PRIME ARCHITECTS

1144 AIRPORT BLVD.
SUITE 260
AUSTIN, TX. 78702
(866) 226-8071 TELE.
(866) 226-9969 FAX

WWW.PRIME-ARCH.COM

Drawing Title: ENLARGED FLOOR PATTERN PLAN

Approved: Project Director

Project Title: REPLACE MENTAL HEALTH FLOOR GLA-GLB

Location: AUDIE L. MURPHY MEMORIAL HOSPITAL
SITE: SAN ANTONIO TX

Date: 14 AUGUST, 2015
Checked: GL
Drawn: MS

Project Number: 671-15-110
Building Number: ----
Drawing Number: AE103
Dwg.5 of 6

Office of Construction and Facilities Management
Department of Veterans Affairs

VA FORM 08-6231

MATERIAL AND COLOR SCHEDULE

CODE	MATERIAL	MANUFACTURER	COLOR NO. / NAME	NOTES
FLOOR:				
VPF-1	VINYL PLANK FLOOR	SHAW	MATCH ELEVATOR LOBBY FIELD FLOORING	--
VPF-2	VINYL PLANK FLOOR	SHAW	MATCH ELEVATOR LOBBY ACCENT FLOORING	--
RF-1	RUBBER FLOOR	MONDO	KAYAR, STYLE KO54 3MM SHEET GOOD	--
RF-2	RUBBER FLOOR	MONDO	KAYAR, STYLE KO27 3MM SHEET GOOD	--
RF-3	RUBBER FLOOR	MONDO	KAYAR, STYLE K103 3MM 2X2 TILE	--
ERF-1	EPOXY RESINOUS FLOOR	--	COLOR AS SELECTED BY ARCHITECT	--
CT-1	CERAMIC TILE	DAL TILE	2" X 2" COLOR: MATCH WALL TILE	--
BASE				
RB-1	RUBBER COVE BASE	JOHNSONITE	6" COVE BASE, MATCH ELEVATOR LOBBY BASE	--
ERB-1	EPOXY RESINOUS BASE	--	COLOR AS SELECTED BY ARCHITECT	--
CTB-1	CERAMIC TILE BASE	DAL TILE	4" BUILT UP BASE STYLE, COLOR: MATCH WALL TILE	--
WALLS				
PT-1	FIELD PAINT	SHERWIN WILLIAMS	MATCH EXISTING	--

NOTES
1. VERIFY FLOORING IN ROOM 104 CORRIDOR A3 MATCHES WITH ADJACENT ELEVATOR LOBBY BEFORE INSTALLATION.
2. VERIFY OWNER PREFERRED PAINT FINISH FOR ALL AREAS TO RECEIVE NEW PAINT FINISH.

ROOM FINISH SCHEDULE

No.	ROOM NAME	FLOOR	BASE	WALLS				CEILING		NOTES
				N	S	E	W	MATL	HEIGHT	
101	GLA	RF-1,2,3	RB-1	--	--	--	--	--	8'-6"	--
102	CORRIDOR A1	RF-1,2,3	RB-1	--	--	--	--	--	8'-6"	--
103	CORRIDOR A2	RF-1,2,3	RB-1	--	--	--	--	--	8'-6"	--
104	CORRIDOR A3	VPF-1	RB-1	--	--	--	--	--	8'-6"	--
105	SHOWER A	--	--	--	--	--	--	--	8'-6"	--
106	RESTROOM	--	--	--	--	--	--	--	8'-6"	--
107	RESTROOM	ERF-1	ERB-1	--	--	--	--	--	8'-6"	--
108	RESTROOM	ERF-1	ERB-1	--	--	--	--	--	8'-6"	--
109	RESTROOM	ERF-1	ERB-1	--	--	--	--	--	8'-6"	--
110	RESTROOM	ERF-1	ERB-1	--	--	--	--	--	8'-6"	--
111	RESTROOM	ERF-1	ERB-1	--	--	--	--	--	8'-6"	--
112	RESTROOM	ERF-1	ERB-1	--	--	--	--	--	8'-6"	--
113	RESTROOM	ERF-1	ERB-1	--	--	--	--	--	8'-6"	--
114	RESTROOM	ERF-1	ERB-1	--	--	--	--	--	8'-6"	--
115	NURSE A	RF-1	RB-1	--	--	--	--	--	8'-6"	--
116	MED ROOM A	RF-1	RB-1	--	--	--	--	--	8'-6"	--
117	COPY ROOM A	RF-1	RB-1	--	--	--	--	--	8'-6"	--
118	STAFF R A	ERF-1	ERB-1	--	--	--	--	--	8'-6"	--
119	CORRIDOR C2	RF-1	RB-1	--	--	--	--	--	8'-6"	--
120	CORRIDOR C1	RF-1,2,3	RB-1	--	--	--	--	--	8'-6"	--
121	RESTROOM	ERF-1	ERB-1	--	--	--	--	--	8'-6"	--
122	RESTROOM	ERF-1	ERB-1	--	--	--	--	--	8'-6"	--
123	RESTROOM	ERF-1	ERB-1	--	--	--	--	--	8'-6"	--
124	RESTROOM	ERF-1	ERB-1	--	--	--	--	--	8'-6"	--
125	NURSE C/B	RF-1	RB-1	--	--	--	--	--	8'-6"	--
126	MED ROOM C	RF-1	RB-1	--	--	--	--	--	8'-6"	--
127	SHOWER C	CT-1	CTB-1	--	--	--	--	--	8'-6"	--
128	STAFF RESTROOM	ERF-1	ERB-1	--	--	--	--	--	8'-6"	--
129	COPY ROOM B	RF-1	RB-1	--	--	--	--	--	8'-6"	--
130	CORRIDOR B1	RF-1,2,3	RB-1	--	--	--	--	--	8'-6"	--
131	CORRIDOR B2	RF-1	RB-1	--	--	--	--	--	8'-6"	--
132	RESTROOOM	ERF-1	ERB-1	--	--	--	--	--	8'-6"	--
133	RESTROOM	ERF-1	ERB-1	--	--	--	--	--	8'-6"	--
134	RESTROOM	ERF-1	ERB-1	--	--	--	--	--	8'-6"	--
135	CLEAN UTILITY	RF-1	RB-1	--	--	--	--	--	8'-6"	--

GENERAL NOTES:

1. REFER TO AE102 AND AE103 FOR FLOOR PATTERNS.

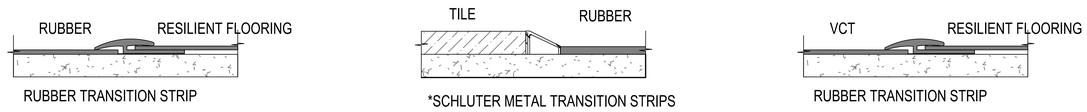

1 TRANSITION DETAILS
SCALE: NTS

Scale: 1/8" = 1'-0"

Revisions	Date

CONSULTANTS:

REGISTERED ARCHITECT GENE LAVASSER 24186 STATE OF TEXAS

ARCHITECT/ENGINEERS:

PRIME ARCHITECTS

1144 AIRPORT BLVD.
SUITE 260
AUSTIN, TX. 78702
(866) 226-6071 TELE.
(866) 226-9969 FAX

WWW.PRIME-ARCH.COM

Drawing Title: ROOM FINISH SCHEDULE, MATERIAL AND COLOR LEGEND

Approved: Project Director

Project Title: REPLACE MENTAL HEALTH FLOOR GLA-GLB

Location: AUDIE L. MURPHY MEMORIAL HOSPITAL
SITE SAN ANTONIO TX

Date: 14 AUGUST, 2015 | Checked: GL | Drawn: MS

Project Number: 671-15-110

Building Number: ----

Drawing Number: AE601

Dwg.6 of 6

Office of Construction and Facilities Management

Department of Veterans Affairs

VA FORM 08-6231