

GENERAL PLAN NOTES

- A. CONTRACTOR SHALL COORDINATE DEMOLITION WORK WITH ALL TRADES, FOR ITEMS SHOWN TO BE REMOVED ON THIS PLAN. GENERAL CONTRACTOR SHALL ALSO COORDINATE WITH ALL TRADES, THE REMOVAL REINSTALLATION, AND/OR REWORKING OF THE EXISTING FINISHES AS REQUIRED FOR THE STRUCTURAL WORK INDICATED ON THESE PLANS.
- B. RE: SHEET S1.0 FOR GENERAL NOTES, SCHEDULES AND DESIGN CRITERIA.
- C. VERIFY ALL WALL OPENING AND INTERIOR WALL DIMENSIONS AND LOCATIONS WITH ARCHITECTURAL DRAWINGS.
- D. GROUND FINISHED FLOOR ASSUMED ELEVATION = 100'-0" ALL ELEVATIONS ARE BASED ON THIS DATUM UNLESS NOTED OTHERWISE.
- E. SLAB PENETRATIONS (MECHANICAL, ELECTRICAL, AND PLUMBING) SHALL BE WRAPPED WITH 15# FELT BOND BREAKER. RE: MEP DRAWINGS FOR EXACT LOCATION OF ALL SLAB PENETRATIONS. THE TOP OF ALL PLUMBING AND ELECTRICAL LINES SHALL BE 4" MIN BELOW BOTTOM OF SLAB.
- F. SLAB REMOVAL EXTENTS SHOWN ON THIS PLAN INDICATE MINIMUM REQUIRED DEMOLITION FOR INSTALLATION OF NEW ARCHITECTURAL AND MECHANICAL SYSTEMS. COORDINATE ANY ADDITIONAL SLAB DEMOLITION AS REQUIRED FOR EASE OF INSTALLATION WITH ARCH AND MEP AS REQUIRED, TYP.

PLAN NOTES

- CAREFULLY SAW CUT AND REMOVE EXISTING TILE, 4" CONCRETE TOPPING SLAB AND RIGID BOARD (IF EXISTS) FOR NEW 6" DEEP PIT. DO NOT DAMAGE EXISTING 6" TUNNEL STRUCTURAL SLAB BELOW TOPPING SLAB AND BOARD.
- SAWCUT AND REMOVE EXISTING 4" SLAB ON GRADE, VAPOR BARRIER AND 4" CRUSHED STONE BASE. VERIFY EXISTING SUBBASE HAS ADEQUATE COMPACTION, MOISTURE CONTENT AND IS FREE OF VOIDS PRIOR TO INSTALLATION OF NEW (OR REUSED) 4" CRUSHED STONE BASE, NEW VAPOR BARRIER AND NEW REINFORCED 4" SLAB.
- EXISTING SERVICE TUNNEL BELOW.
- EXISTING UTILITY TUNNEL BELOW.
- NEW EQUIPMENT, RE: ARCH AND EQUIPMENT SUPPLIER FOR EXACT LOCATION. RE: SUPPLIER FOR ANCHORAGE REQUIREMENTS.

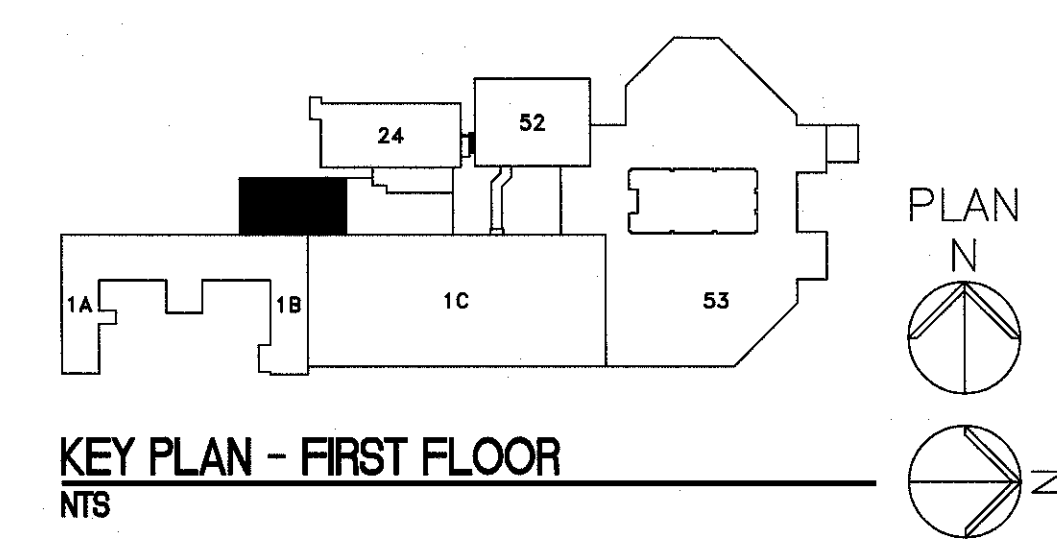

F1 FIRST FLOOR FOUNDATION PLAN
1/4" = 1'-0"

Revisions	Date	CONSULTANTS:	ARCHITECT/ENGINEERS: 200 Envoy Circle #201, Louisville KY 40299 - PH: 502.339.8511 - www.paradigmusa.com	Drawing Title FIRST FLOOR FOUNDATION PLAN		Project Title RENOVATE STERILE PROCESSING SERVICES		Project Number 623-14-103		Office of Construction and Facilities Management
				Approved Project Director	Control Number VA256-14-C-0112	Location JACK C. MONTGOMERY VAMC 101 HONOR HEIGHTS DRIVE, MUSKOGEE, OK	Date 03/12/15	Checked BYG	Drawn DRW	
					PO Number C40110					

three inches = one foot
one and one half inches = one foot
one inch = one foot
three quarters inch = one foot
one half inch = one foot
three eighths inch = one foot
one quarter inch = one foot
one eighth inch = one foot

FIELD VERIFICATION NOTE
VERIFY ALL DIMENSIONS IN THE FIELD PRIOR TO FABRICATION OF STRUCTURAL ITEMS. EXISTING PORTION OF PLANS ARE FROM LIMITED FIELD OBSERVATIONS, WHICH MAY OR MAY NOT REFLECT ACTUAL AS-BUILT CONDITIONS OR DIMENSIONS. IF ANY DISCREPANCIES ARE FOUND BETWEEN WHAT IS SHOWN ON THE PLANS AND WHAT EXISTS IN THE FIELD, CONTACT THE OWNER'S CONSTRUCTION MANAGER TO DETERMINE WHAT SHOULD BE DONE TO MATCH EXISTING CONDITIONS AS REQUIRED. BEGINNING OF CONSTRUCTION MEANS ACCEPTANCE OF EXISTING CONDITIONS. RE: GENERAL NOTE 1.5 ON SHEET S1.0.

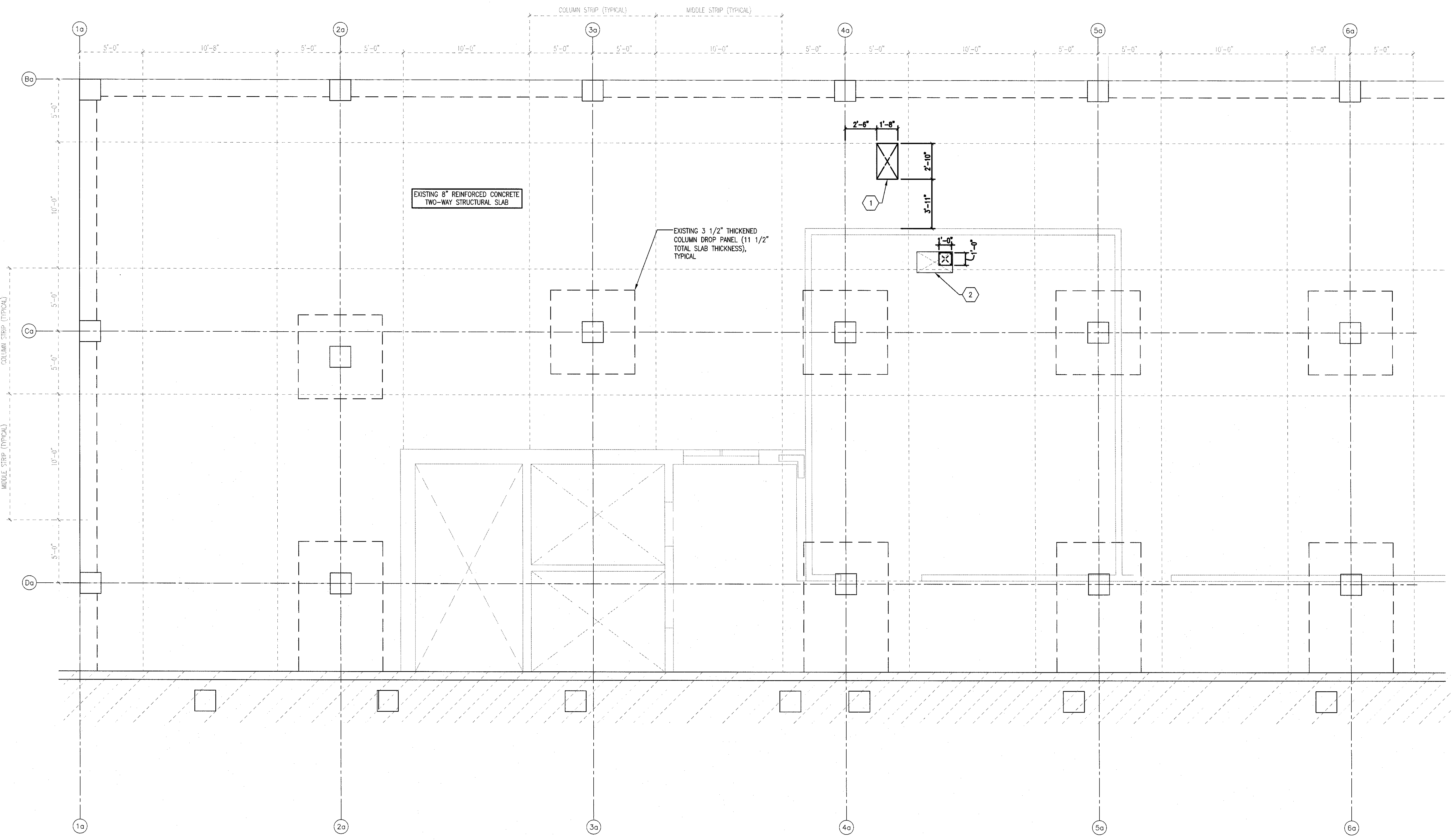

F1 FIRST FLOOR FOUNDATION PLAN
1/4" = 1'-0"

- GENERAL PLAN NOTES
- A. CONTRACTOR SHALL COORDINATE DEMOLITION WORK WITH ALL TRADES, FOR ITEMS SHOWN TO BE REMOVED ON THIS PLAN. GENERAL CONTRACTOR SHALL ALSO COORDINATE WITH ALL TRADES, THE REMOVAL REINSTALLATION, AND/OR REWORKING OF THE EXISTING FINISHES AS REQUIRED FOR THE STRUCTURAL WORK INDICATED ON THESE PLANS.
 - B. RE: SHEET S1.0 FOR GENERAL NOTES, SCHEDULES AND DESIGN CRITERIA.
 - C. ROOF SLAB REMOVAL EXTENTS SHOWN ON THIS PLAN INDICATE MAXIMUM REQUIRED DEMOLITION FOR INSTALLATION OF NEW ARCHITECTURAL AND MECHANICAL SYSTEMS. NOTIFY ENGINEER IMMEDIATELY IF ANY ADDITIONAL SLAB DEMOLITION IS REQUIRED FOR EASE OF INSTALLATION WITH ARCH AND MEP AS REQUIRED, TYP. DO NOT REMOVE MORE THAN SHOWN PRIOR TO OBTAINING APPROVAL FROM ENGINEER.

- PLAN NOTES
- 1. CAREFULLY SAW CUT AND REMOVE EXISTING FINISH MATERIALS AND 8" CONCRETE SLAB FOR NEW DUCT OPENING. DO NOT OVERCUT AT CORNERS.
 - 2. INFILL EXISTING SLAB OPENING, REFER TO DETAIL B8-S501.

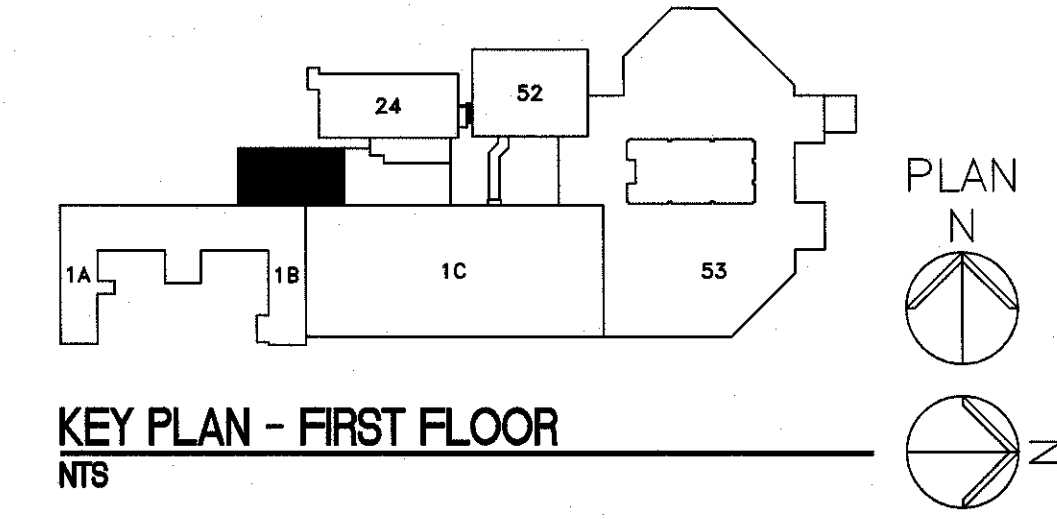

CONSULTANTS:		ARCHITECT/ENGINEERS: PARADIGM ENGINEERS AND CONSTRUCTORS 200 Envoy Circle #201, Louisville KY 40299 - PH: 502.339.8511 - www.paradigmusa.com		Drawing Title ROOF FRAMING PLAN		Project Title RENOVATE STERILE PROCESSING SERVICES		Project Number 623-14-103		Office of Construction and Facilities Management Department of Veterans Affairs	
Revisions:		Blaine C. Hiseke Professional Engineer 24,768 Kentucky State Board of Engineering		Approved Project Director Control Number VA256-14-C-0112 PO Number C40110		Location JACK C. MONTGOMERY VAMC 101 HONOR HEIGHTS DRIVE, MUSKOGEE, OK		Building Number 1		Drawing Number S102	
Date						Date 03/12/15		Checked BVG		Drawn DRW	

three inches = one foot
one and one half inches = one foot
one inch = one foot
three quarters inch = one foot
one half inch = one foot
three eighths inch = one foot
one quarter inch = one foot
one eighth inch = one foot

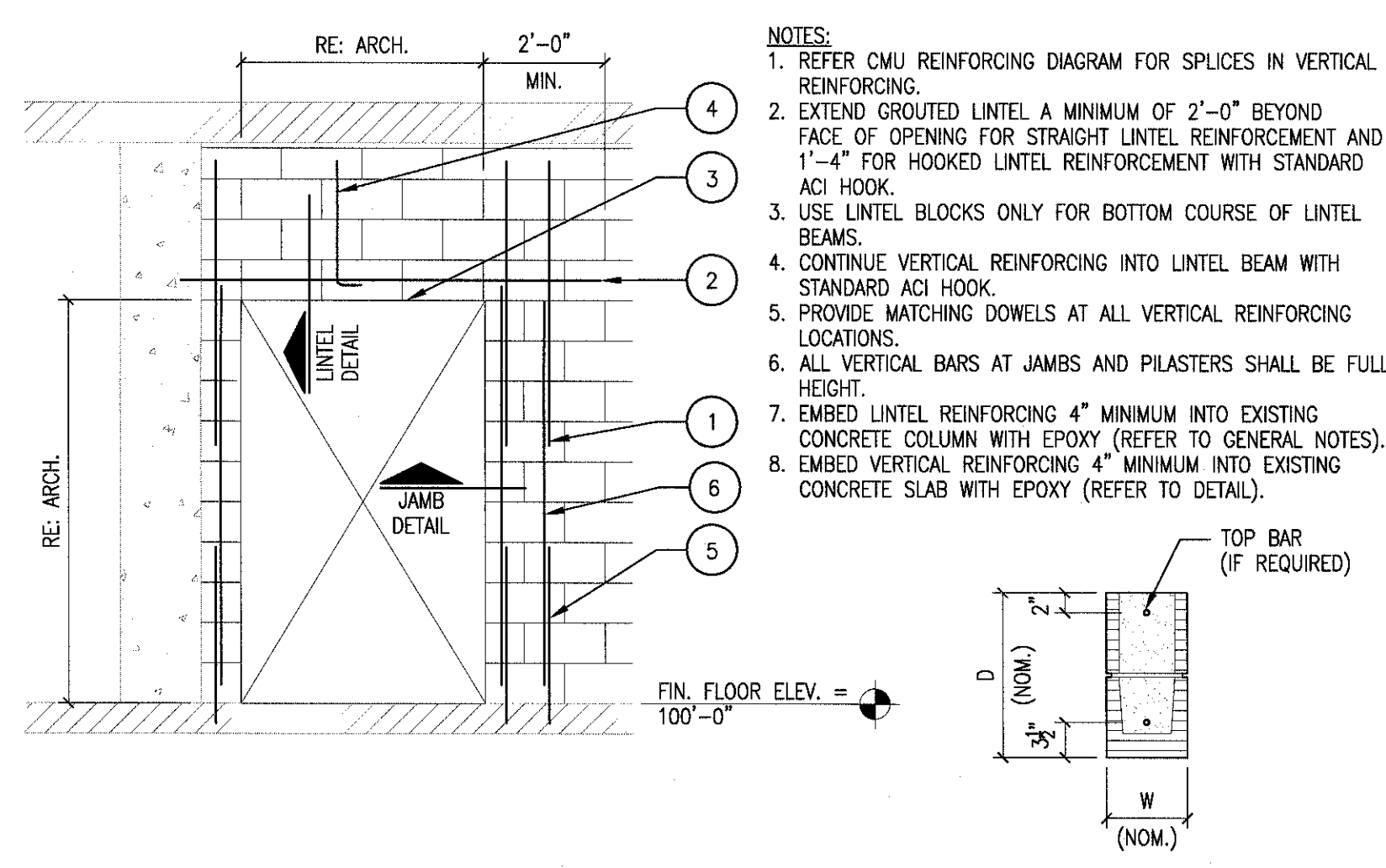

D1 CMU WALL OPENING ELEVATION
3/4" = 1'-0"

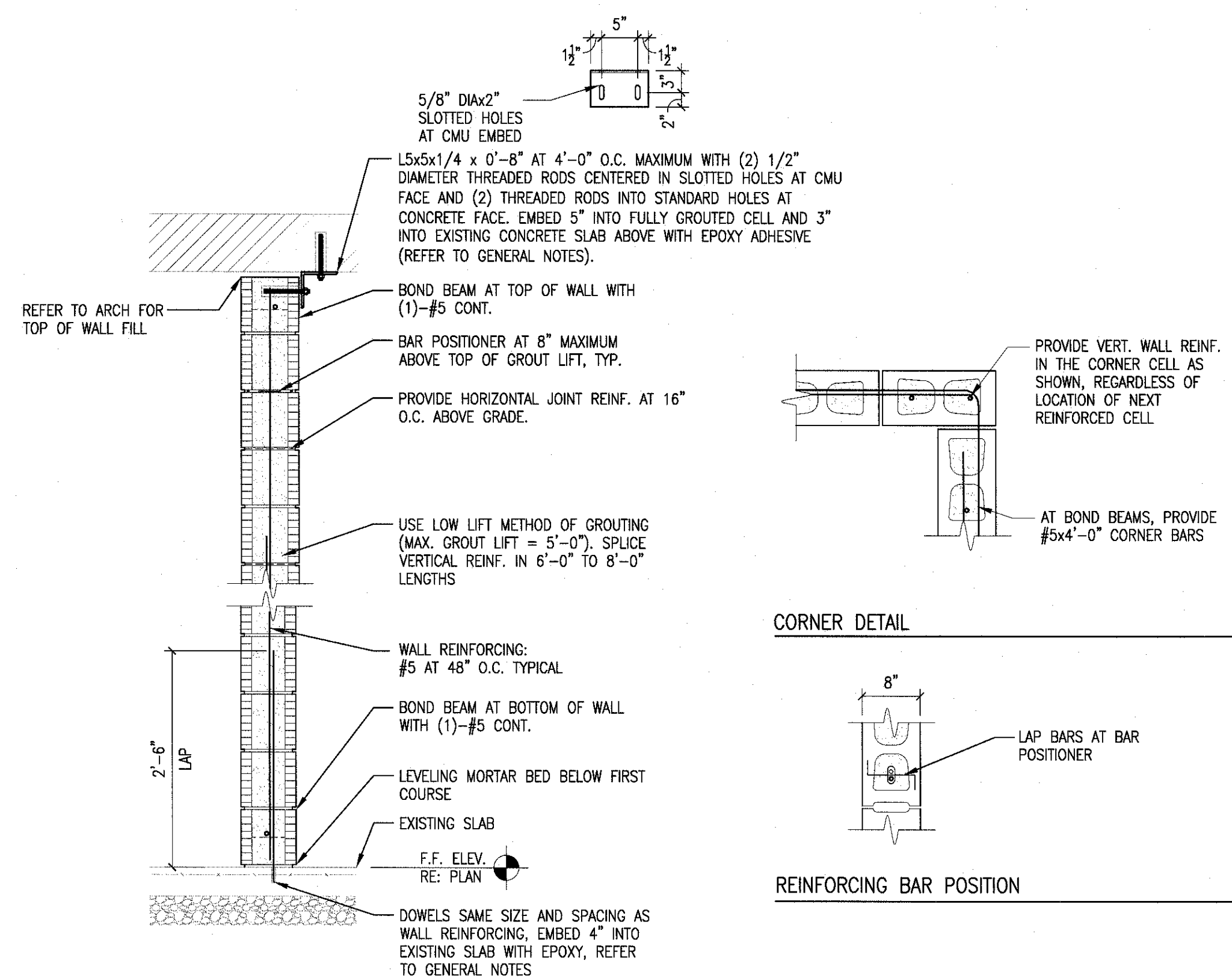

F1 CMU WALL SECTION
3/4" = 1'-0"

CMU LINTEL SCHEDULE					
WIDTH (W)	CLEAR SPAN	DEPTH (D)	BOTTOM REINF.	TOP REINF.	JAMB WIDTH
8"	UP TO 4'-0"	8"	(1) - #5	-	8"

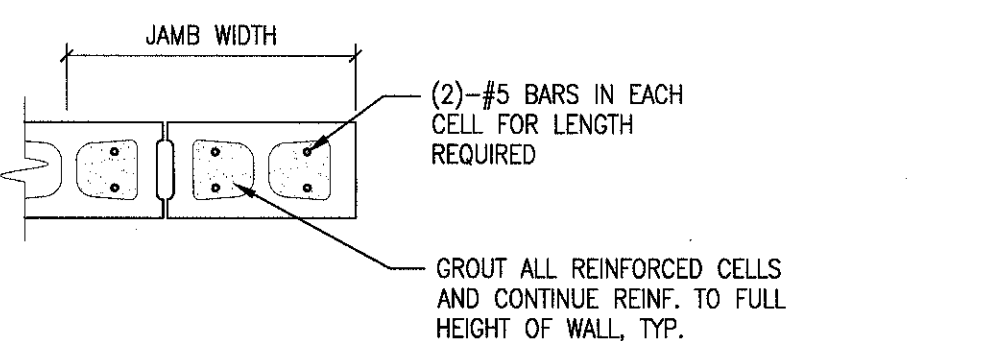

JAMB DETAIL

LINTEL DETAIL

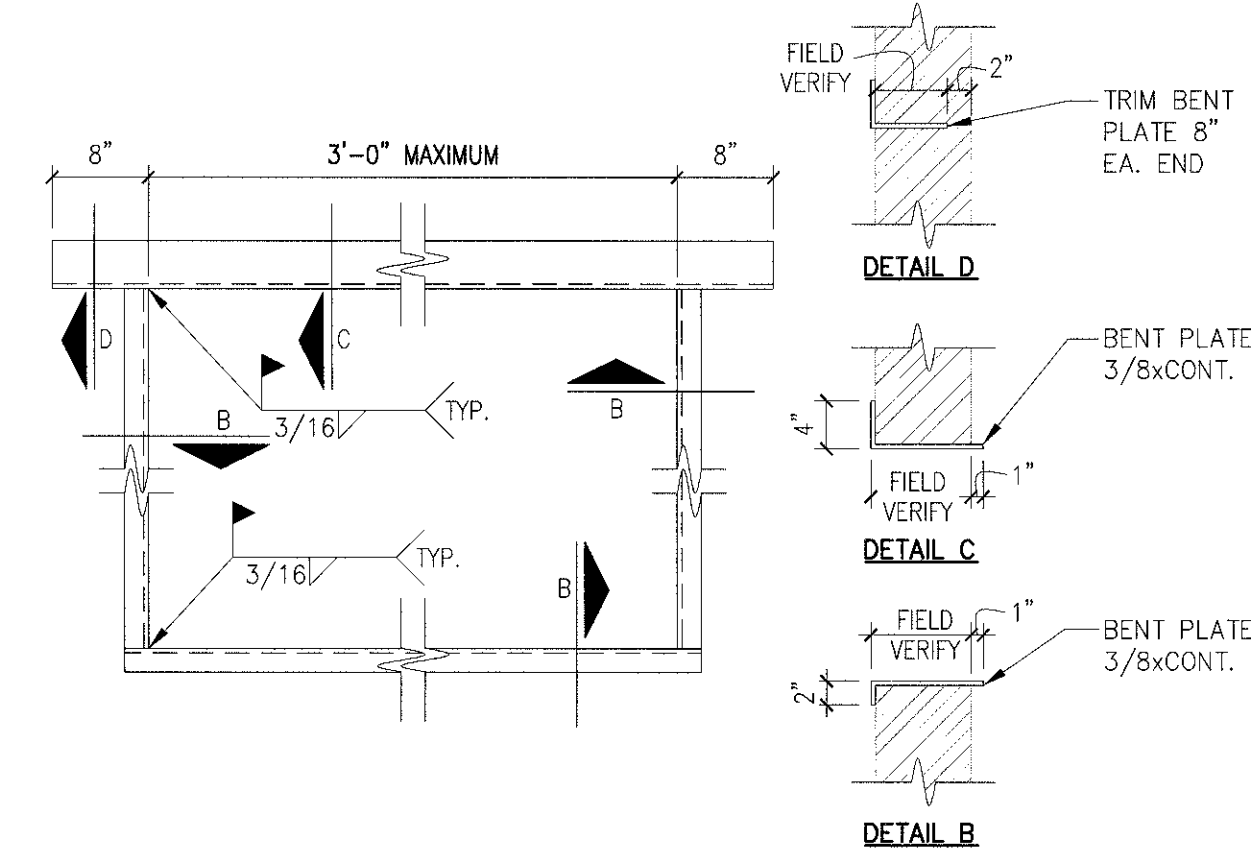

B6 NEW DUCT OPENING IN EXISTING WALL
3/4" = 1'-0"

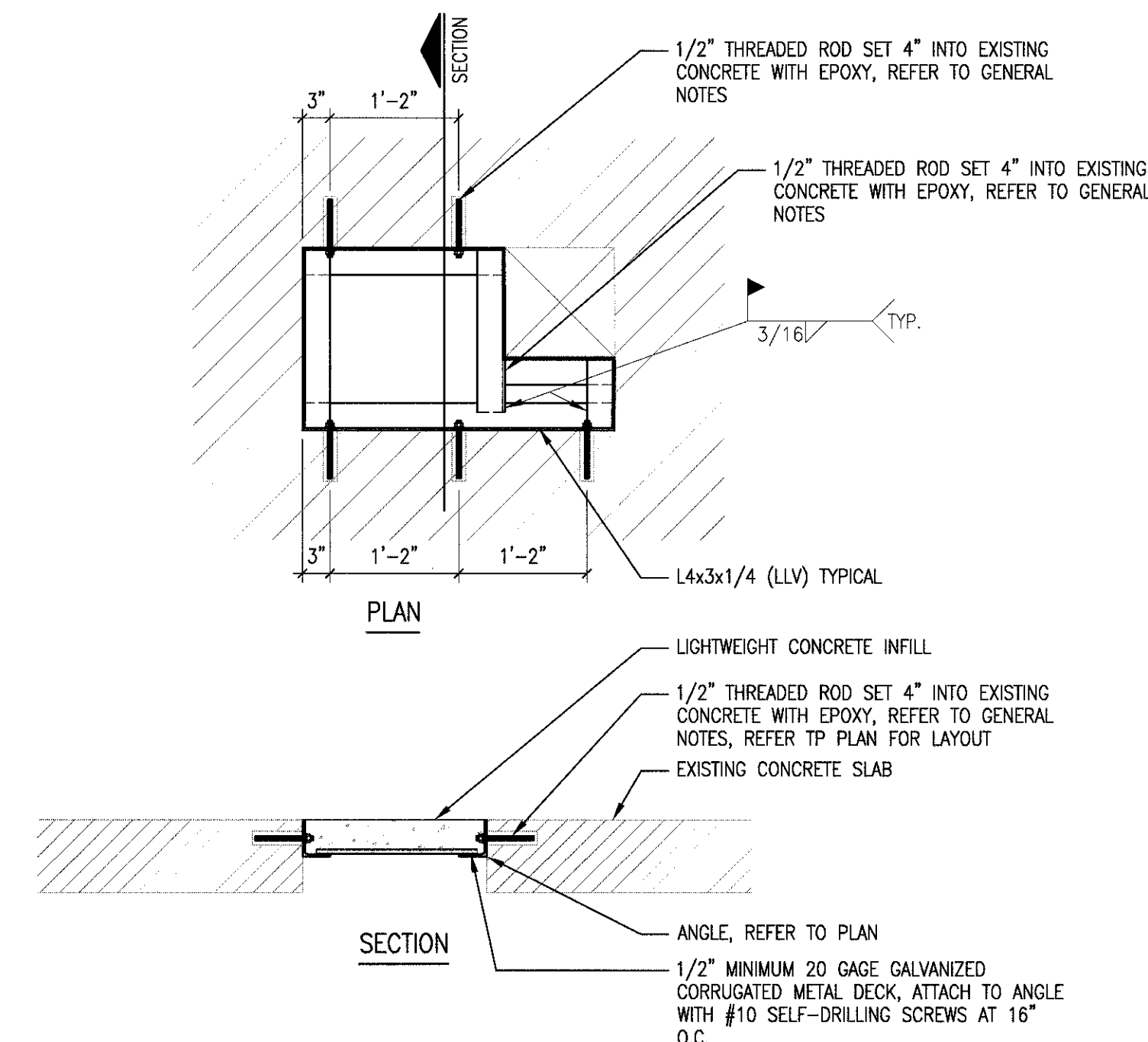

B8 EXISTING SLAB OPENING INFILL
3/4" = 1'-0"

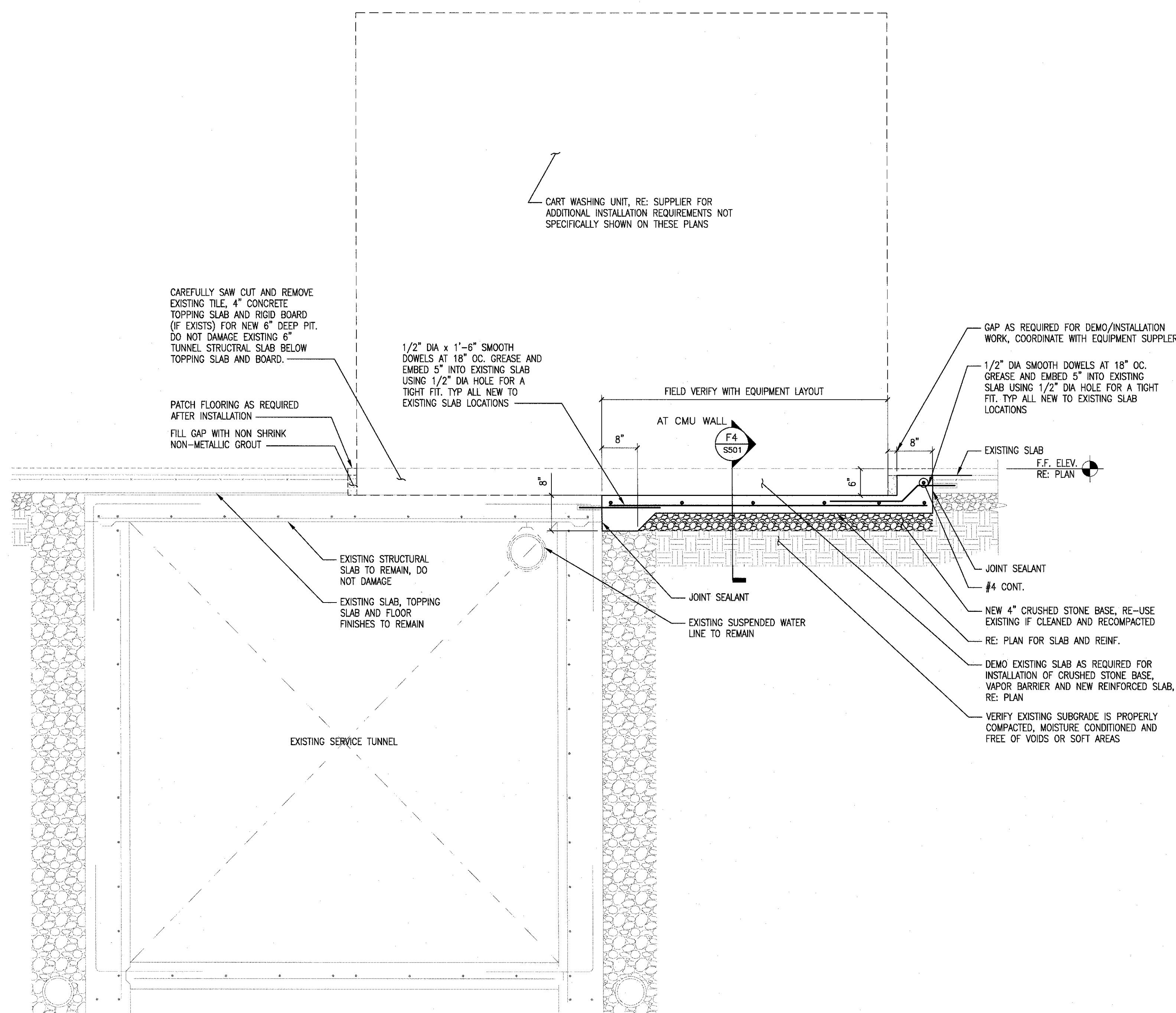

F5 SERVICE TUNNEL SECTION AT CART WASHER
3/4" = 1'-0"

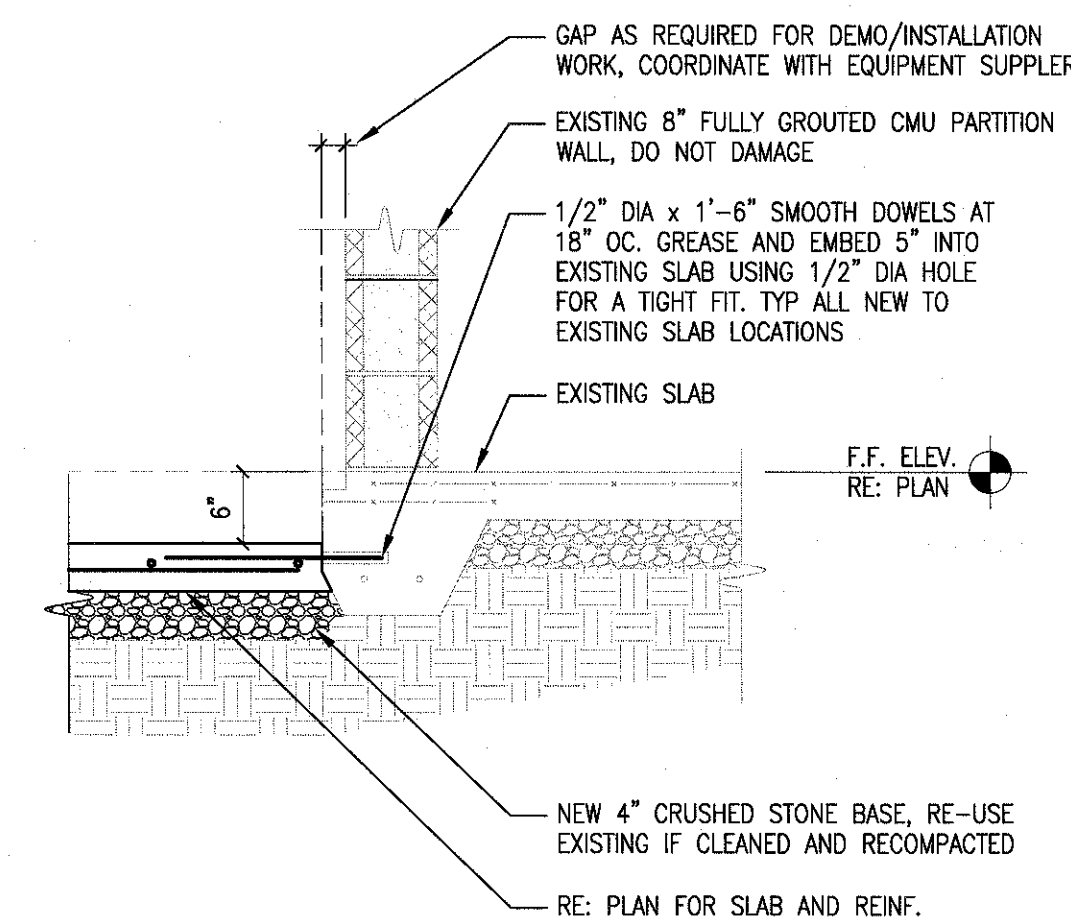

F4 CART WASHER SECTION AT EXISTING CMU WALL
3/4" = 1'-0"

CONSULTANTS:

ARCHITECT/ENGINEERS:

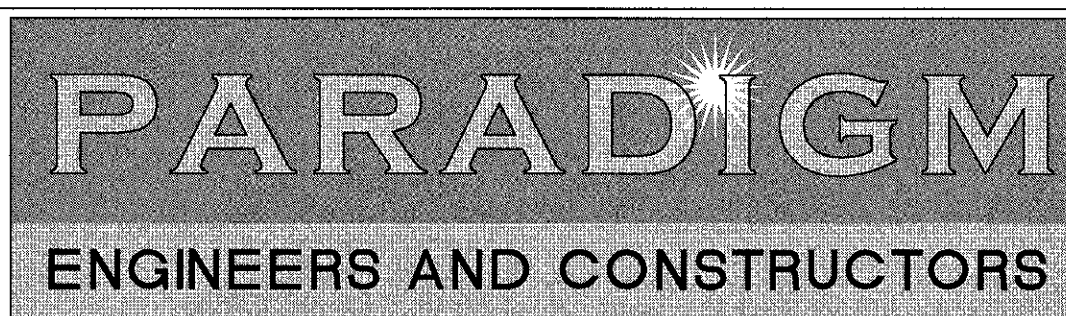

Drawing Title
FOUNDATION AND FRAMING DETAILS

Project Title
RENOVATE STERILE PROCESSING SERVICES

Project Number
623-14-103

Office of
Construction
and Facilities
Management



Approved Project Director
Control Number
VA256-14-C-0112
PO Number
C40110

Location
JACK C. MONTGOMERY VAMC
101 HONOR HEIGHTS DRIVE, MARIETTA, GA
Date
03/12/15
Checked
BVG
Drawn
DRW

Drawing Number
S501

GENERAL DEMOLITION NOTES

CONTRACTOR TO REFER TO SHEET AD102 FOR A COMPLETE LISTING OF GENERAL DEMOLITION NOTES APPLICABLE TO THIS SHEET.

DEMOLITION PLAN LEGEND

- EXISTING PARTITION TO REMAIN
EXISTING PARTITION TO BE REMOVED
EXISTING DOOR & FRAME TO REMAIN
EXISTING DOOR, FRAME & PARTITION TO BE REMOVED
EXISTING DOOR & FRAME TO BE REMOVED
EXISTING MILLWORK TO REMAIN
EXISTING MILLWORK TO BE REMOVED
TEMPORARY DUSTPROOF PARTITION
EXISTING WINDOW TO REMAIN
EXISTING WINDOW TO BE REMOVED
EXISTING FIXTURES TO REMAIN
EXISTING FIXTURES TO BE REMOVED
DESCRIPTIVE NOTE FOR AREA TO BE REMOVED
AREA NOT IN CONTRACT

NOTE: ALL SYMBOLS MAY NOT BE USED

DEMOLITION PLAN NOTES

- EXISTING SECTION OF FINISH FLOOR SYSTEM AND CONCRETE SLAB TO BE REMOVED. REFER TO STRUCTURAL DRAWINGS FOR ADDITIONAL INFORMATION. VERIFY DIMENSIONS SHOWN WITH EQUIPMENT MANUFACTURER.
- SAWCUT AND REMOVE SECTION OF TILE FINISH AND CONCRETE BLOCK WALL PARTITION AS REQUIRED. REMOVE AND REROUTE EXISTING CONDUIT, OUTLETS, PIPING, ETC. THAT ARE TO REMAIN IN SERVICE. REFER TO MEP DRAWINGS FOR ADDITIONAL INFORMATION.
- REMOVE EXISTING DOOR, FRAME AND HARDWARE IN ITS ENTIRETY.
- REMOVE EXISTING DECONTAMINATION STATIONS COMPLETE, INCLUDING BUT NOT LIMITED TO ALL ACCESSORIES. REFER TO PLUMBING DRAWINGS FOR ADDITIONAL INFORMATION.
- REMOVE EXISTING STAINLESS STEEL ACCESS DOOR AND TEMPORARILY SEAL OPENING. SHORTEN DOOR HEIGHTS TO CLOSE PROPERLY AFTER NEW FINISH FLOORING IS INSTALLED (APPROXIMATELY 1/2" THICK).
- EXISTING STERILIZER EQUIPMENT (TO REMAIN).
- REMOVE EXISTING SUSPENDED ACOUSTICAL CEILING TILES, GRID AND HANGER WIRE IN ITS ENTIRETY. PREP FOR NEW CEILING.
- REMOVE TOP (ADDED) LAYER OF QUARRY TILE THIS AREA PRIOR TO NEW FINISH FLOOR INSTALLATION.
- EXISTING STERIS RELIANCE 444 UTENSIL WASHER (TO REMAIN).
- NEW UTENSIL WASHER EQUIPMENT LOCATION (REFER TO SHEET AE103).
- EXISTING CLINICAL SINK (TO BE REUSED AND RELOCATED). REFER TO PLUMBING PLANS.
- EXISTING HAND WASH SINK (TO BE REUSED AND RELOCATED). REFER TO PLUMBING PLANS.
- REMOVE SECTION OF EXISTING SUSPENDED ACOUSTICAL CEILING SYSTEM TO ACCOMMODATE NEW WORK.

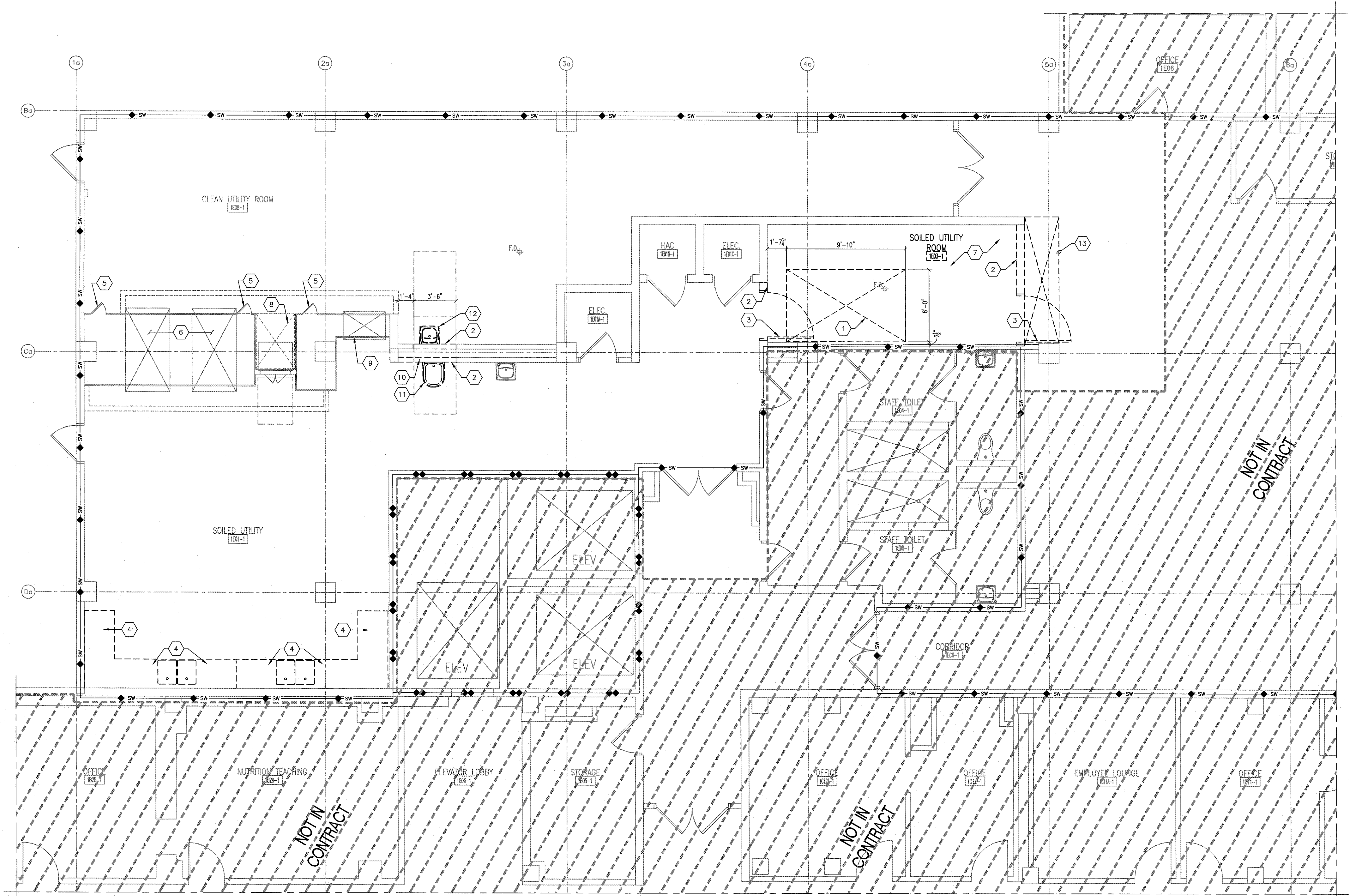

F1 FIRST FLOOR DEMOLITION PLAN
1/4" = 1'-0"

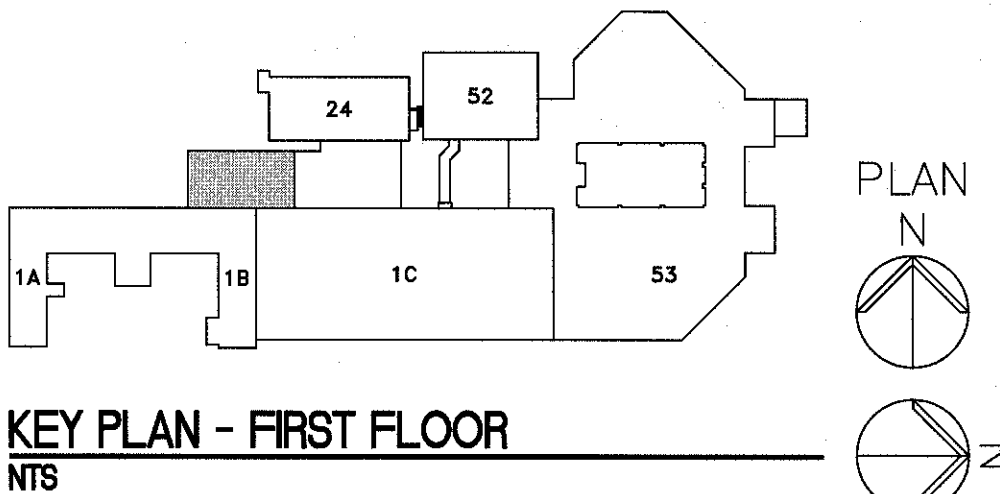

CONSULTANTS:		ARCHITECT/ENGINEERS:		Drawing Title		Project Title		Project Number		Office of Construction and Facilities Management	
		PARADIGM ENGINEERS AND CONSTRUCTORS		FIRST FLOOR DEMOLITION PLAN		RENOVATE STERILE PROCESSING SERVICES		623-14-103		Office of Construction and Facilities Management	
				Control Number VA256-14-C-0112		Location JACK C. MONTGOMERY VAMC		Building Number 1		Department of Veterans Affairs	
				Date 03/10/2015		Checked WRW		Drawn LSS		AD101	

GENERAL DEMOLITION PLAN NOTES

- A. EXISTING ASBESTOS SURVEY INFORMATION FOR THE FACILITY INDICATE A LOW LIKELIHOOD OF WORK INVOLVED WITH THIS PROJECT IMPACTING ANY EXISTING ASBESTOS CONTAINING MATERIALS (ACM). HOWEVER, IF IN THE COURSE OF PERFORMING WORK INDICATED, THE CONTRACTOR DISCOVERS ANY SUSPECTED A.C.M., THEY SHALL IMMEDIATELY STOP WORK IN THE AREA AND NOTIFY THE COR.
- B. CONTRACTOR SHALL VERIFY IN FIELD EXISTING SITE CONDITIONS AND CONFIGURATIONS SHOWN BY THE DEMOLITION AND CONSTRUCTION DOCUMENTS. IMMEDIATELY REPORT TO VAMC COR ANY DISCREPANCY DISCOVERED.
- C. WHERE DEMOLITION INDICATED WOULD AFFECT THE STRUCTURAL INTEGRITY OF THE EXISTING STRUCTURE OR PORTION OF THAT STRUCTURE, CONTRACTOR SHALL PROVIDE TEMPORARY MEANS OF SUPPORT ACCEPTABLE TO THE VAMC COR.
- D. INFORMATION REGARDING REMOVAL OF MECHANICAL, ELECTRICAL, OR PLUMBING (M.E.P.) ITEMS IS INCLUDED FOR REFERENCE PURPOSES ONLY. REFER TO M.E.P. DEMOLITION PLANS.
- E. REFER TO CEILING DEMOLITION PLANS AND M.E.P. DRAWINGS FOR ADDITIONAL INFORMATION.
- F. CONTRACTOR SHALL REMOVE PORTIONS OF EXISTING CONSTRUCTION AS REQUIRED FOR THE REMOVAL OF EXISTING AND INSTALLATION OF NEW MECHANICAL, PLUMBING AND ELECTRICAL ITEMS AS INDICATED BY M.E.P. CONTRACT DOCUMENTS. ALL SURFACES AFFECTED BY THIS WORK SHALL BE PATCHED UPON COMPLETION OF MECHANICAL, ELECTRICAL AND PLUMBING WORK TO MATCH ADJACENT SURFACES. COORDINATE AND PROVIDE CUTTING AND PATCHING WORK REQUIRED FOR ALL TRADES/DISCIPLINES.

- G. WHERE MECHANICAL, PLUMBING OR ELECTRICAL ITEMS REMOVED PENETRATE THE EXISTING FIRE-RATED FLOOR, ROOF OR WALL SYSTEM TO REMAIN, CONTRACTOR SHALL SEAL THE REMAINING PENETRATION WITH FIRESTOPPING OR APPROVED UL ASSEMBLY MATCHING THE FIRE RATING OF THE AFFECTED AREA. (EXISTING FLOORS ARE 2-HOUR RATED).
- H. EXISTING MECHANICAL, ELECTRICAL AND PLUMBING SYSTEMS SERVING AREAS OUTSIDE THE SCOPE OF THE PROJECT MUST CONTINUE TO OPERATE AS REQUIRED TO SATISFY THE OWNER THROUGHOUT THE CONSTRUCTION PERIOD.
- I. INTERRUPTIONS TO EXISTING UTILITY SERVICES TO THE BUILDING OR AREAS OF THE BUILDING WILL ONLY BE ALLOWED UNDER EXTREME CIRCUMSTANCES AND FOR LIMITED PERIODS OF TIME IF REQUIRED BY THE SCOPE OF WORK. COORDINATE ANY ANTICIPATED SHUTDOWN OF ANY UTILITY AFFECTING THE OCCUPANCY BY THE VAMC WITH THE VAMC COR AT LEAST 2 WEEKS IN ADVANCE OF ITS PROPOSED OCCURRENCE. WRITTEN NOTICE MUST BE GIVEN TO VAMC COR OF ANY SUCH SHUTDOWN AND MUST INCLUDE TIME CERTAIN WHEN SERVICES WILL BE RESTORED.
- J. CONTRACTOR MUST COORDINATE IN ADVANCE ANY DEMOLITION OPERATIONS CAUSING NOISE OR VIBRATION CREATING DISTURBANCES WITH THE VAMC 48 HOURS IN ADVANCE OF BEGINNING SUCH WORK. NOTICE TO VAMC MUST BE IN WRITING UNLESS OTHERWISE AGREED TO BY THE VAMC COR.
- K. CONTRACTOR SHALL PROVIDE TEMPORARY MECHANICAL INSTALLATION TO ACHIEVE NEGATIVE AIR PRESSURE IN THE AREA BEING MODIFIED TO PREVENT THE SPREAD OF AIRBORNE DUST/PARTICULES TO OTHER OCCUPIED AREAS OF THE MEDICAL CENTER, REFER TO PROJECT SPECIFICATIONS.
- L. GENERAL CONTRACTOR SHALL PROVIDE CONSTRUCTION AND WARNING SIGNS AS PER THE SPECIFICATIONS.

- M. CONTRACTOR SHALL MAINTAIN THE EXISTING BUILDING IN A WATERTIGHT STATE THROUGHOUT CONSTRUCTION. ANY DAMAGE CAUSED BY THE CONTRACTOR SHALL BE REPAIRED TO BE LIKE NEW AND SHALL MATCH NEW CONSTRUCTION.
- N. CONTRACTOR SHALL MAINTAIN FULLY SEALED ENTRY POINTS TO THE ROOMS AND/OR AREAS BEING RENOVATED. AREAS MUST BE SEALED TO PREVENT THE TRANSFER OF DUST AND DEBRIS TO ADJACENT SPACES. REFER TO PHASING AND INFECTION AND DUST CONTROL PLANS.
- O. GENERAL CONTRACTOR SHALL MAINTAIN WALK-OFF (STICKY) MATS ON BOTH SIDES OF THE ENTRY POINTS TO THE ROOMS AND /OR AREAS BEING RENOVATED. CHANGE MATS REGULARLY AND AS DIRECTED BY THE VA INFECTION CONTROL STAFF TO PREVENT THE TRANSFER OF FOOT TRAFFIC DUST AND DEBRIS.
- P. EXISTING SPRINKLER SYSTEM SHALL REMAIN LIVE AND FUNCTIONAL DURING ALL PHASES OF DEMOLITION AND CONSTRUCTION. CONTRACTOR SHALL TAKE GREAT CARE TO AVOID DAMAGE TO EXISTING HEADS OR PIPING, UNTIL NEW FIRE PROTECTION SYSTEM IS INSTALLED.
- Q. CONTRACTOR SHALL SALVAGE ALL AUTOMATIC PAPER TOWEL DISPENSERS, SOAP DISPENSERS AND TURN OVER TO THE VAMC.
- R. MAINTAIN (MINIMUM 48 INCHES WIDE) EGRESS PATHWAYS THROUGH THE CONSTRUCTION AREA THROUGHOUT THE DEMOLITION PERIOD. COORDINATE EXISTING REQUIREMENTS WITH THE VAMC COR.
- S. CONTRACTOR SHALL ERECT SEVERAL TEMPORARY DEMOLITION AND CONSTRUCTION ENCLOSURES (WITH SOLID WOOD DOORS) TO SEPARATE THE DEMOLITION AND CONSTRUCTION AREAS FORM OCCUPIED SPACES WITHIN THE EXISTING BUILDING. CONTRACTOR TO PROVIDE THE BARRIERS

- NECESSARY TO ACHIEVE THE MULTI-PHASED CONSTRUCTION PROCESS INDICATED BY PHASING PLANS (REFER TO SHEETS G102 THROUGH G105). COORDINATE PLACEMENT OF TEMPORARY BARRIERS WITH VAMC COR.
- T. ALL FINISHED SURFACES ADJACENT TO THE AREAS OF DEMOLITION THAT ARE INDICATED TO REMAIN AND ARE IN ANY MANNER AFFECTED BY THIS WORK SHALL BE PATCHED OR REPLACED AS REQUIRED TO MATCH THE EXISTING ADJACENT SURFACES.
- U. ALL EXISTING MOVABLE EQUIPMENT LOCATED IN THE AREAS OF WORK SHALL BE MOVED TO A ROOM OF AREA (ON THE PROJECT SITE) DETERMINED BY THE VAMC COR FOR TEMPORARY STORAGE THROUGH THE CONSTRUCTION PERIOD. CONTRACTOR TO LEGIBLE WRITING THE LOCATION OF THE ITEM PRIOR TO ITS TEMPORARY STORAGE.
- V. OWNER HOLDS FIRST RIGHT OF REFUSAL TO KEEP ANY DEMOLISHED ITEMS OF MATERIALS. COORDINATE WITH VAMC COR.
- W. CONTRACTOR SHALL DISPOSE OF ALL DEMOLITION MATERIALS IN A LEGALLY PERMITTED MANNER THAT IS ACCEPTABLE TO THE REGULATORY ORGANIZATION OR AGENCY HAVING JURISDICTION.
- X. ANY ITEMS DAMAGED BY THE CONTRACTOR OR BY PERSONS UNDER THE SUPERVISION OF THE CONTRACTOR THAT ARE NOT INDICATED TO BE REMOVED OR DEMOLISHED SHALL BE REPAIRED/REPLACED TO LIKE NEW CONDITION AT THE CONTRACTORS EXPENSE.
- Y. COORDINATED WORK TO OCCUR PER PHASING PLANS. MUCH OF THE WORK INDICATED MUST BE PERFORMED DURING PERIODS WHEN VAMC IS NOT IN OPERATION (NIGHTS AND WEEKENDS). AREAS MUST BE RETURNED TO FUNCTIONAL AND STERILE CONDITION AT THE CLOSE OF ALL WORK PERIODS. COORDINATE WITH REQUIREMENTS OF DIVISION 010000 AND COR.

DEMOLITION PLAN LEGEND

- | | |
|--|---|
| EXISTING PARTITION TO REMAIN | TEMPORARY DUSTPROOF PARTITION |
| EXISTING PARTITION TO BE REMOVED | EXISTING WINDOW TO REMAIN |
| EXISTING DOOR & FRAME TO REMAIN | EXISTING WINDOW TO BE REMOVED |
| EXISTING DOOR, FRAME & PARTITION TO BE REMOVED | EXISTING FIXTURES TO REMAIN |
| EXISTING DOOR & FRAME TO BE REMOVED | EXISTING FIXTURES TO BE REMOVED |
| EXISTING MILLWORK TO REMAIN | DESCRIPTIVE NOTE FOR AREA TO BE REMOVED |
| EXISTING MILLWORK TO BE REMOVED | AREA NOT IN CONTRACT |

NOTE: ALL SYMBOLS MAY NOT BE USED

DEMOLITION PLAN NOTES

1. REMOVE EXISTING DOOR, FRAME, HARDWARE AND ACCESSORIES IN ITS ENTIRETY. SALVAGE FOR REINSTALLATION.
2. REMOVE SECTION OF EXISTING GYPSUM PARTITION AS REQUIRED FOR NEW WORK. PATCH/REPAIR AND PREP FOR NEW FINISHES.

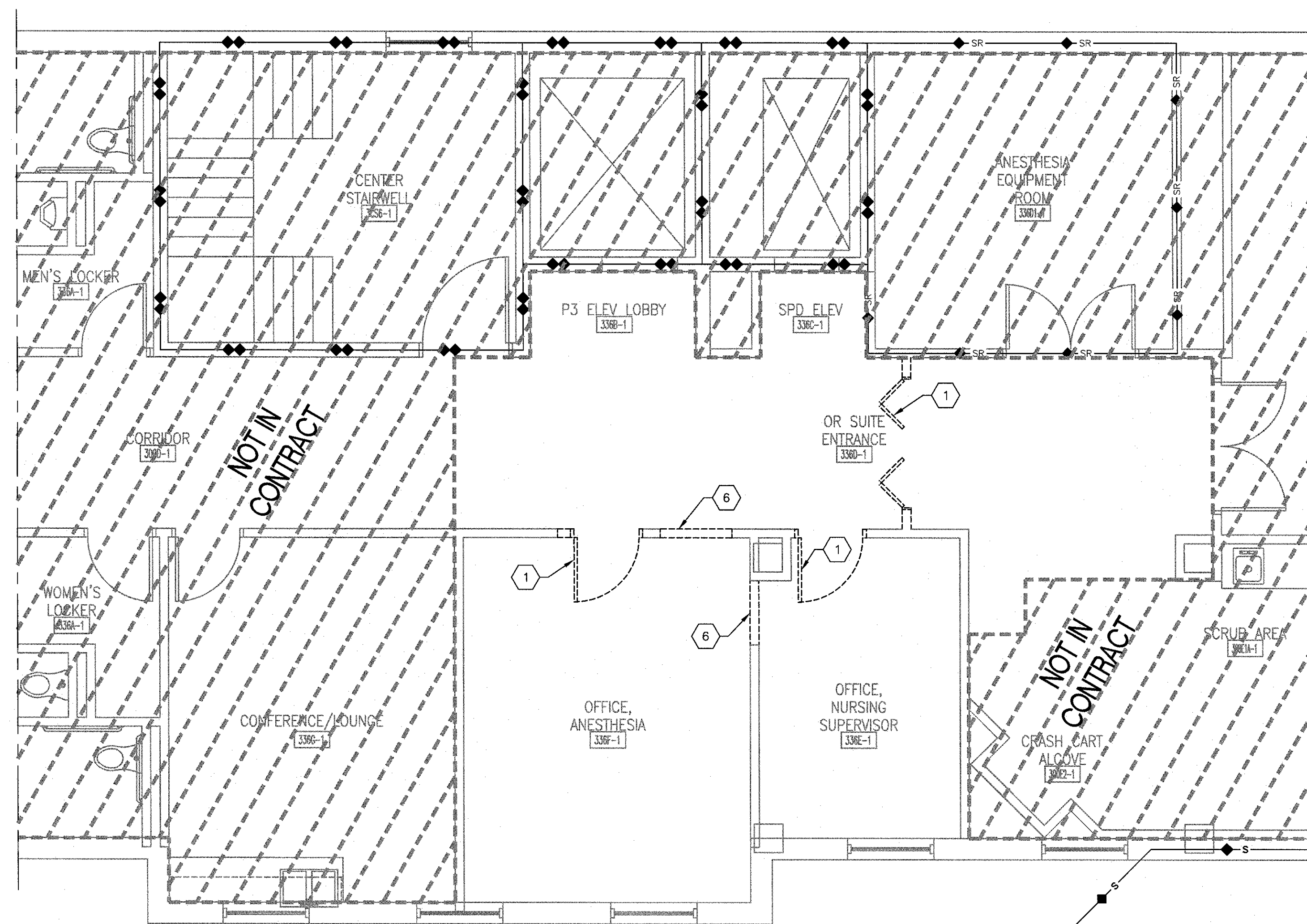

F3 THIRD FLOOR DEMOLITION PLAN
1/4" = 1'-0"

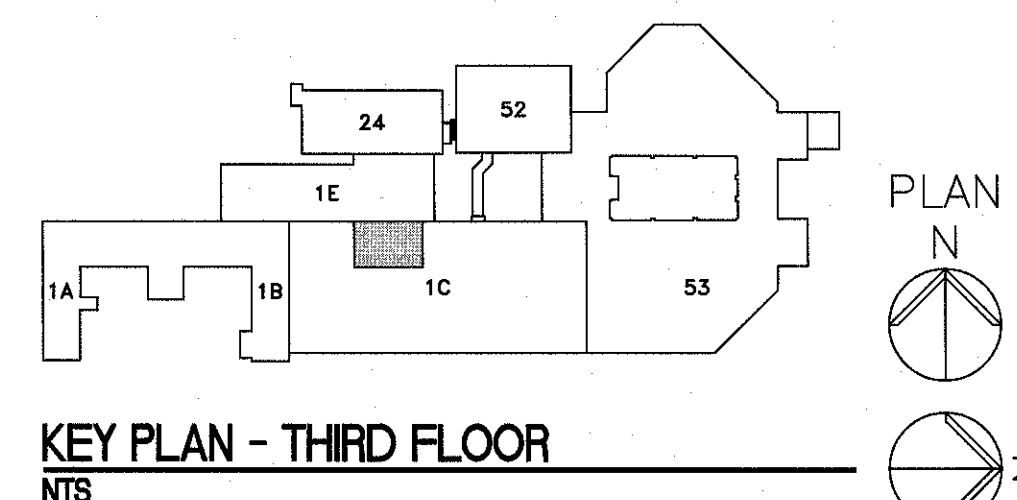

FULLY SPRINKLED
BID DOCUMENTS
FOR CONSTRUCTION

Office of
Construction
and Facilities
Management

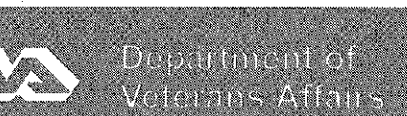

Revisions	Date	CONSULTANTS:	ARCHITECT/ENGINEERS:	Drawing Title	Project Title	Project Number	Building Number	Drawing Number
			PARADIGM ENGINEERS AND CONSTRUCTORS	THIRD FLOOR DEMOLITION PLAN	RENOVATE STERILE PROCESSING SERVICES	623-14-103	1	AD102
				Control Number VA256-14-C-0112	Location JACK C. MONTGOMERY VAMC 101 HONOR HEIGHTS DRIVE, MUSKOGEE, OK			
				Date 03/10/2015	Checked WRW	Drawn LSS		

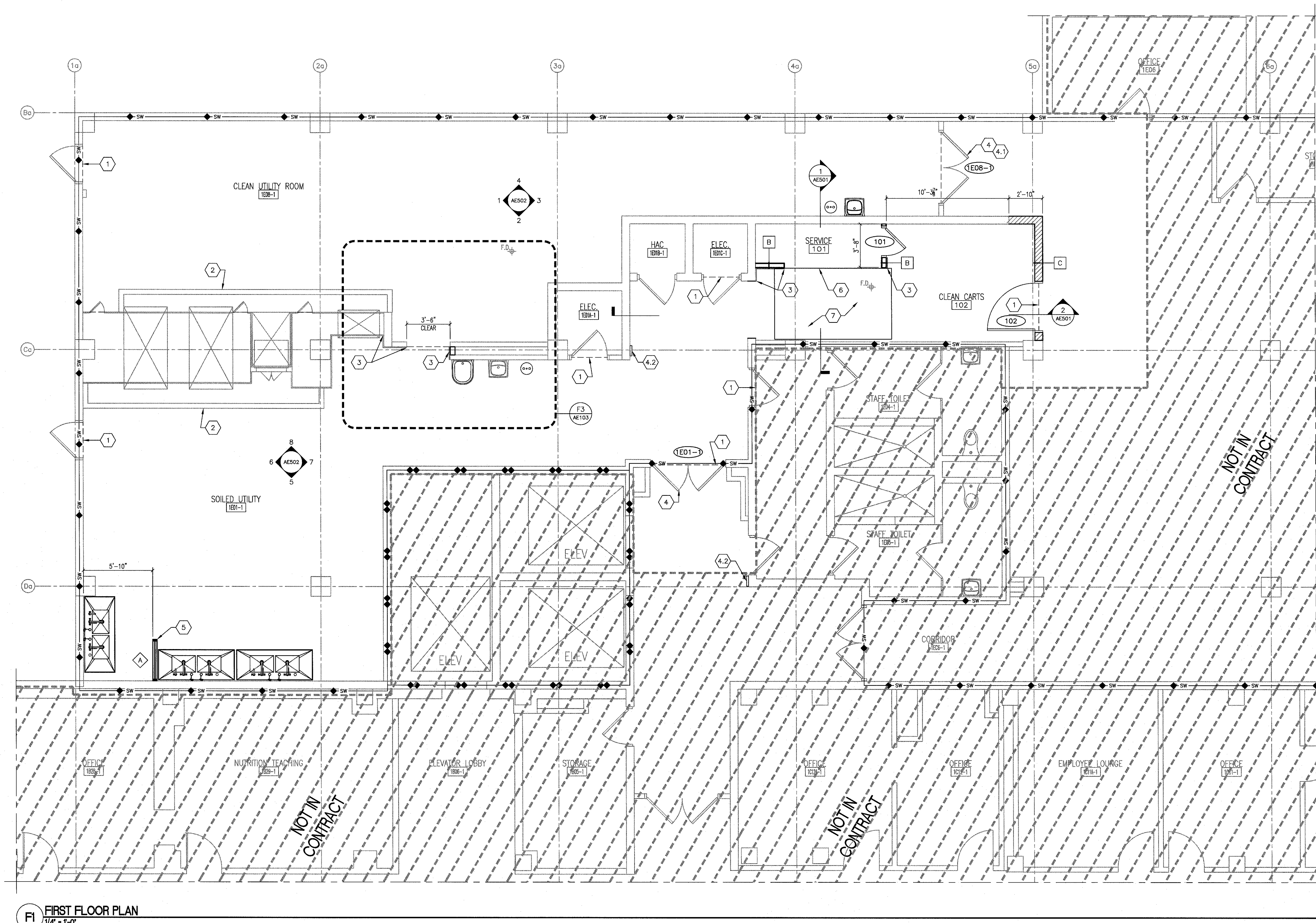

GENERAL PLAN NOTES

- REFER TO MECHANICAL, PLUMBING AND ELECTRICAL (MEP) DRAWINGS AND SPECIFICATIONS FOR DELINEATION OF ASSEMBLIES AND SYSTEMS TO BE PROVIDED WITHIN THEIR RESPECTIVE PORTIONS OF THE WORK.
- CONTRACTOR TO COORDINATE THE INSTALLATION OF ALL MEP WORK INCLUDED WITH ARCHITECTURAL WORK INDICATED.
- CONTRACTOR TO COORDINATE THE WORK OF ALL TRADES AND MATERIAL SUPPLIERS INVOLVED WITH AND WORKING ON THE PROJECT.
- CONTRACTOR TO VERIFY THE EXISTING SITE CONDITIONS AND IMMEDIATELY NOTIFY THE COR OF ANY DISCREPANCY BETWEEN EXISTING CONDITIONS SHOWN AND CONFIGURATIONS SHOWN BY THE CONSTRUCTION DOCUMENTS.
- CONTRACTOR SHALL EMPLOY ONLY THOSE TRADE CONTRACTORS WITH SUFFICIENT EXPERIENCE IN THE PERFORMANCE OF WORK WITHIN A HOSPITAL ENVIRONMENT. VAMC RESERVES THE RIGHT TO REQUEST REMOVAL OF ANY PARTICULAR TRADE CONTRACTOR IF THEIR WORK OR BEHAVIOR AT THE FACILITY PUTS AT RISK THE PROJECT'S TIMELY COMPLETION, QUALITY OF THE WORK, OR THE SAFETY OF THEMSELVES, PERSONS WORKING AROUND THEM OR VAMC EMPLOYEES, PATIENTS OR VISITORS.
- PRIOR TO BIDDING ON THE WORK, THE CONTRACTOR SHALL VISIT THE FACILITY TO THOROUGHLY FAMILIARIZE THEMSELVES WITH THE SCOPE OF WORK, THE EXISTING CONDITION OF THE SITE AND THE LOGISTICS REQUIRED IN PERFORMING THE WORK WITHIN A FULLY OPERATIONAL HEALTHCARE FACILITY.
- CONTRACTOR TO AVOID DISRUPTION OF EXISTING HOSPITAL SERVICES AT ALL TIMES.
- CONTRACTOR MUST COORDINATE IN ADVANCE ANY OPERATIONS THAT WILL CREATE DISRUPTIVE NOISE OR VIBRATION WITH THE COR 48 HOURS IN ADVANCE OF BEGINNING SUCH WORK. WRITTEN NOTICE TO COR IS REQUIRED 48 HOURS PRIOR TO PERFORMANCE OF SUCH WORK UNLESS OTHERWISE AGREED TO BY COR.
- INTERRUPTIONS TO EXISTING UTILITY SERVICES TO THE BUILDING OR AREAS OF THE SITE WILL ONLY BE ALLOWED UNDER EXTREME CIRCUMSTANCES AND FOR LIMITED IF REQUIRED BY THE SCOPE OF WORK. COORDINATE ANY ANTICIPATED SHUTDOWN OF ANY UTILITY AFFECTING THE OCCUPANCY/USE OF THE FACILITY WITH THE COR AT LEAST 2 WEEKS IN ADVANCE OF ITS PROPOSED OCCURRENCE. NOTICE MUST BE GIVEN IN WRITING TO THE COR OF ANY/ALL SUCH OCCURRENCE(S) THROUGHOUT THE CONSTRUCTION PERIOD. WRITTEN NOTICE OF PROPOSED SHUTDOWNS MUST INCLUDE A TIME CERTAIN WHEN SERVICES WILL BE RESTORED.
- ALL FURNITURE AND MOBILE EQUIPMENT INDICATED BY PLANS IS TO BE FURNISHED AND INSTALLED BY THE VAMC UNLESS OTHERWISE INDICATED.
- MAINTAIN (MINIMUM 48" WIDE) EGRESS PATHWAYS THROUGH THE CONSTRUCTION AREA THROUGHOUT THE CONSTRUCTION PERIOD. COORDINATE EXITING REQUIREMENTS WITH VAMC COR.
- CONTRACTOR SHALL COORDINATE WITH CART WASH, INSTRUMENT WASH AND DECON SINK SUPPLIER FOR INSTALLATION BY EQUIPMENT SUPPLIER.

ARCHITECTURAL PLAN LEGEND

- | | |
|------------------------------|---|
| EXISTING PARTITION TO REMAIN | NEW METAL STUD AND GYPSUM BOARD PARTITION |
| NEW 8" CMU PARTITION | AREA NOT IN CONTRACT |

ARCHITECTURAL PLAN KEY NOTES

- LINE OF NEW URETHANE FINISH FLOOR WITH INTEGRAL BASE. REFER TO ROOM FINISH SCHEDULE.
- LINE OF EXISTING STAINLESS STEEL LINED EXHAUST SOFFIT.
- LAMINATE WALL SURFACE WITH NEW STAINLESS STEEL SHEET. COVER ALL EXPOSED WALL SURFACES IN THIS AREA.
- DEDUCTIVE ALTERNATE - NEW AUTOMATIC DOOR OPERATOR FOR EXISTING DOOR PAIR.
 - DOOR OPERATOR CONTROLLED BY MOTION SENSORS.
 - DOOR OPERATOR CONTROLLED BY CARD READER.
- FULL HEIGHT HOLLOW METAL FRAME WITH VIEW WINDOWS, REFER TO DETAIL 9/AE601.
- DEPRESSED SLAB. REFER TO STRUCTURAL DRAWINGS FOR DETAILS.
- APPLY WATERPROOFING TO RECESSED SLAB AND EXPOSED EDGES WITHIN RECESSED AREA.

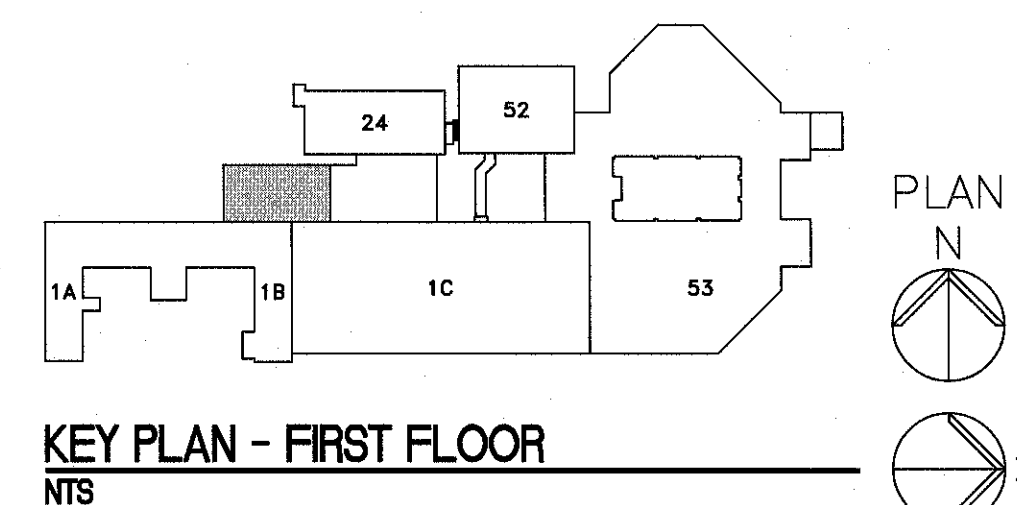

Revisions	CONSULTANTS:	ARCHITECT/ENGINEERS:	Drawing Title	Project Title	Project Number	Office of Construction and Facilities Management
		PARADIGM ENGINEERS AND CONSTRUCTORS	FIRST FLOOR PLAN	RENOVATE STERILE PROCESSING SERVICES	623-14-103	
			Control Number	Location	Building Number	
			VA256-14-C-0112	JACK C. MONTGOMERY VAMC	1	
				101 HONOR HEIGHTS DRIVE, MUSKOGEE, OK	Drawing Number	
				Date	AE101	
				03/10/2015		
				Checked		
				WRW		
				Drawn		
				LSS		