

Project Number 926-M&R16-09

Mount Moriah Restorations

at the

Mount Moriah Cemetery Locations:

Naval Plot (66) (Base Bid)

Soldier's Lot (65) (Add Alternate #1)

TECHNICAL SPECIFICATION TABLE OF CONTENTS

SPECIFICATION SECTION:

010002 GENERAL REQUIREMENTS
012300 ALTERNATES
013323 SHOP DRAWINGS, PRODUCT DATA, AND SAMPLES
014219 REFERENCE STANDARDS
014529 TESTING LAB SERVICES
015719 TEMPORARY ENVIRONMENTAL CONTROLS
022100 SITE SURVEYS
033000 CAST-IN-PLACE CONCRETE
099100 PAINTING

DRAWING:

Site Plan
MCL-243
66-M&R16-001-01

SECTION 01 00 02
GENERAL REQUIREMENTS

1.1 GENERAL INTENTION

- A. Contractor shall furnish all tools, labor, materials, equipment, services, and professional design services to perform and complete all design, construction, and historic restoration work at the **Mt. Moriah Cemetery** as required by drawings, work description, and specifications. Work shall include but is not limited to construction and/or restoration of: Historic anchor monument, granite base, chain fence, gravel roads, flagpoles, property survey, and site drawings. See specifications for more detailed and complete description of work.
- B. Visits to the site by Bidders may be made only by appointment with the Cemetery Director.
- D. All Testing Laboratory services will be retained and paid for by the Contractor. Contractor shall submit testing lab certifications for approval. Agency must be certified in the testing they are to perform. However, the Department of Veterans Affairs may elect to retain its own Testing Laboratory for any purpose. Before placement and installation of work subject to tests by testing laboratory retained by Department of Veterans Affairs, the Contractor shall notify the COR in sufficient time to enable testing laboratory personnel to be present at the site in time for proper taking and testing of specimens and field inspection. Such prior notice shall be not less than three work days unless otherwise designated by the COR.
- E. All employees of general contractor and subcontractors shall comply with security requirements as established by the COR. They shall be restricted from unauthorized access.
- F. Prior to commencing work, general contractor shall provide proof that a OSHA certified "competent person" (CP) (29 CFR 1926.20(b)(2)) will maintain a presence at the work site whenever the general or subcontractors are present.
- G. Training:
 - 1. All employees of general contractor or subcontractors shall, at the minimum, have successfully completed the 10-hour OSHA certified Construction Safety course and/or other relevant competency training, as determined by VA COR.
 - 2. Submit OSHA training records of all employees for approval before the start of work.

1.2 STATEMENT OF BID ITEM(S) AND SCOPE OF WORK

A. General

1. Contractor is required to survey the project area prior to bidding to adequately understand the full scope of work and all requirements. Contractor is required to submit any questions or clarifications prior to bid. A bid submitted will be taken as agreement that the work shall be performed to meet the requirements herein based on the existing conditions in the field.

2. This contract is design-build, and as such the contractor shall have under contract a professional design firm which specializes in both historic preservation and civil/sitework design. Contractor shall submit this firm for approval complete with qualifications prior to the start of construction.

3. For all items below, submit to the COR for approval prior to fabrication/installation.

B. Mt Moriah Naval Plot (66) - see attached document entitled "Site Plan", and reference contract drawing "66-M&R16-001-01". Note this specification section 010002, 1.2, section B. work is BASE BID work under this contract. Reference specification section 012300 - ALTERNATES for more information.

1. Replace existing cracked and failing granite slab (17" thick, 7x7' wide) with new to match existing granite in color, size, and quality. Professionally survey the dirt mound foundation so that the new granite slab is placed as the same elevation and location. Professionally design (stamp and seal, typical where professionally design is stated) the foundation for this new granite slab to prevent settlement and frost heave failures.

2. Anchor, chain, and eyelets: Strip and repaint to match existing color. Professionally survey the location and arrangement of this anchor, concrete base/chain latching mechanism, chain and eyelets system such that the refinished product is placed in the same location and arrangement. Provide professional design service to select proper method of paint stripping and to select the paint system to be used. Minimum paint system is to be compliant with specification section 099100 and be suitable for marine applications underwater.

3. Install a new flagpole with solar power and LED lighting. Location is to match existing such that the new flagpole is exactly where the existing one was. Survey and coordinate.

- a. Solar power LED lighting. Provide performance as follows:
 1. Solar powered LED light must illuminate the flag with a minimum of 1300 Lumens for a minimum of 12 hours on a full charge. The lighting controls must operate such that the light automatically turns off during daylight and illuminates when there is no daylight. Coordinate with the flagpole dimensions for installation.
- b. Flagpole: Provide 30' exposed aluminum flagpole by Eder Flag model ECXA30 IH or approved equal. Provide stamped/sealed structural foundation design and install.
- c. Provide 6'x6' x 5" thick concrete slab and base for the flagpole. Compact 6" of gravel for the base for this slab. Concrete is to be 6-9% air entrained, 4000psi, slump of 3-5", and reinforced with 4"x4" 6 gauge wire mesh. Slope slab at 1:12 away from flagpole located at center.
4. Professionally design and survey for a new gravel road in accordance with PADOT requirements for low volume road to be installed in the existing road locations as shown on the contract drawing. Total distance of new road to be installed is to be assumed as 852 linear feet. New road is to be minimum 12' wide. New road is to be a minimum 8" higher in the center of the drive lanes (road) and slopped smoothly to the edges of the road to match the existing grade of the site. Provide design and construction, as well as procurement of all necessary permits.
5. Existing granite post and metal chain fence. Reference contract drawing "66-M&R16-001-01" which contains a Granite Post Schedule. This schedule indicates the various work required such as removal of the metal collars, providing steel chain, and new posts per the Notes 1, 2, and 3 described on this drawing.
 - a. Remove the metal chain, sandblast and repaint to match existing color. Color is to match existing: black.
 - b. For granite post with metal collars, remove the metal collars used to secure the chain to the posts. Quantity of collars to be demolished: 46. In these 46 locations, reinstall the chain with new hot dip galvanized steel eyelets painted black and epoxied into the granite.
 - c. Raise and realign all existing, reinstalled, and new granite posts such that they are plum, level and installed to matching heights above

grade for their respective burial sections. Review specific conditions in the field with the COR.

- d. Install new granite posts and chain fence to match existing at the locations shown on the contract drawing. This includes new granite posts and corresponding chain sections in the area near the anchor (section 5). New chain installed shall be 1/2" schedule 30 steel hot dip galvanized coil chain. Provide professional design service to select proper method of paint stripping and to select the paint system to be used. Minimum paint system is to be compliant with specification section 099100 and be suitable for marine applications underwater.
- e. Provide professional design service for the installation details discussed in a. and b. above, and to select the paint system to be used.

C. Mt Moriah Soldier's Lot (65) - see attached document entitled "Site Plan". Note this 010002, 1.2, section C. work is ADD ALTERNATE #1 and is not part of the BASE BID. See specification section 012300 - ALTERNATES for more information.

- 1. Provide site professional survey to determine and locate the perimeter of the property boundary. Provide as-built of this project area reflecting all existing conditions and new work.
- 2. Demolish the existing fence and wood posts. Take extreme care in the removal of the existing fence posts as they are inside of likely burial areas. Contractor shall coordinate this work with the COR and perform only in the presence of the COR or designated member of the VA.
- 3. There is a berm approximately 6' high located along the fence line. Assume that approximately 30 linear feet of this berm is encroaching on the burial plot locations. Demolish and regrade this berm to level with the surrounding earth such that the burial plots can be provided with the proper dimensions. The existing grade of the adjacent burial plots is not to be undercut in the regrading of this berm and nearby soil. This is to avoid interfering with burial areas and buried remains of veterans. Contractor shall coordinate this work with the COR and perform only in the presence of the COR or designated member of the VA. The new berm shall be a minimum of 15' from any grave marker.
- 4. Install a new flagpole with solar power and LED lighting. Location is to match former location as shown on the attached plan sheet entitled MCL-243 dated 7 June 1957. Survey and coordinate.

- a. Solar power LED lighting: Provide and install Deneve Solar flagpole light, 1300 Lumen model or approved equal. Coordinate with the flagpole dimensions for installation.
 - b. Flagpole: Provide 30' exposed aluminum flagpole by Eder Flag model ECXA30 IH or approved equal. Provide stamped/sealed structural foundation design and install.
 - c. Provide 6'x6' x 5" thick concrete slab and base for the flagpole. Compact 6" of gravel for the base for this slab. Concrete is to be 6-9% air entrained, 4000psi, slump of 3-5", and reinforced with 4"x4" 6 gauge wire mesh. Slope slab at 1:12 away from flagpole located at center.
5. Install an American Elm tree in the former location as shown on the attached plan sheet entitled MCL-243 dated 7 June 1957. Tree is to be installed and established by a professional landscape contractor. Installation shall include establishment of mulch base around tree, tree shall be properly staked and thoroughly watered after installation. Truck caliper shall be 3.0-3.5" (10-12' height). This tree must be healthy and aesthetically pleasing at time of installation and in all ways be befitting of placement in a national cemetery. Tree shall be installed during the months of September, October, March or April.

1.3 SPECIFICATIONS AND DRAWINGS FOR CONTRACTOR

- A. Contractor is responsible to download and produce copies of drawings for their use.

1.4 CONSTRUCTION SECURITY REQUIREMENTS

- A. Security Plan:
 - 1. The security plan defines both physical and administrative security procedures that will remain effective for the entire duration of the project.
 - 2. The General Contractor is responsible for assuring that all sub-contractors working on the project and their employees also comply with these regulations.
- B. Security Procedures:
 - 1. General Contractor's employees shall not enter the site without following the procedures approved by the COR. They may also be subject to inspection of their personal effects when entering or leaving the project site.

2. For working outside the "regular hours" as defined in the contract, The General Contractor shall give 3 days notice to the COR so that appropriate arrangements can be provided for the Cemetery employees. This notice is separate from any notices required for utility shutdown described later in this section.
3. No photography of VA premises is allowed without written permission of the COR.
4. VA reserves the right to close down or shut down the project site and order General Contractor's employees off the premises in the event of a national emergency. The General Contractor may return to the site only with the written approval of the COR.

C. Guards: NOT USED

D. Key Control: NOT USED

E. Document Control:

1. Before starting any work, the General Contractor/Sub Contractors shall submit an electronic security memorandum describing the approach to following goals and maintaining confidentiality of "sensitive information".
2. The General Contractor is responsible for safekeeping of all drawings, project manual and other project information. This information shall be shared only with those with a specific need to accomplish the project.
3. Certain documents, sketches, videos or photographs and drawings may be marked "Law Enforcement Sensitive" or "Sensitive Unclassified". Secure such information in separate containers and limit the access to only those who will need it for the project. Return the information to the COR upon request.
4. These security documents shall not be removed or transmitted from the project site without the written approval of COR.
5. All paper waste or electronic media such as CD's and diskettes shall be shredded and destroyed in a manner acceptable to the VA.
6. Notify COR immediately when there is a loss or compromise of "sensitive information".
7. All electronic information shall be stored in a specified location following VA standards and procedures using an Engineering Document Management Software (EDMS).

- a. Security, access and maintenance of all project drawings, both scanned and electronic shall be performed and tracked through the EDMS system.
- b. "Sensitive information" including drawings and other documents may be attached to e-mail provided all VA encryption procedures are followed.

F. Motor Vehicle Restrictions

1. Vehicle authorization request shall be required for any vehicle entering the site and such request shall be submitted 24 hours before the date and time of access. Access shall be restricted to picking up and dropping off materials and supplies.

1.5 FIRE SAFETY

A. Applicable Publications: Publications listed below form part of this Article to the extent referenced. Publications are referenced in text by basic designations only.

1. American Society for Testing and Materials (ASTM):

E84-2009a	Surface Burning Characteristics of Building Materials
-----------	---

2. National Fire Protection Association (NFPA):

10-2010	Standard for Portable Fire Extinguishers
30-2008	Flammable and Combustible Liquids Code
51B-2009	Standard for Fire Prevention During Welding, Cutting and Other Hot Work
70-2008	National Electrical Code
241-2009	Standard for Safeguarding Construction, Alteration, and Demolition Operations

3. Occupational Safety and Health Administration (OSHA):

29 CFR 1926	Safety and Health Regulations for Construction
-------------	--

B. Fire Safety Plan: Establish and maintain a fire protection program in accordance with 29 CFR 1926. Prior to start of work, prepare a plan detailing project-specific fire safety measures, including periodic status reports, and submit to COR/Cemetery Director for review for compliance with contract requirements in accordance with Section 01 33 23, SHOP DRAWINGS, PRODUCT DATA AND SAMPLES. Prior to any worker for the contractor or subcontractor's beginning work, they shall undergo a safety briefing provided by the General Contractor's competent person per OSHA requirements. This briefing shall include information on the construction limits, safety guidelines, means of egress, break areas,

work hours, locations of restrooms, use of NCA equipment, etc.

Documentation shall be provided to the COR that individuals have undergone the Contractor's safety briefing.

- C. Site and Building Access: Maintain free and unobstructed access to emergency services and for fire, police and other emergency response forces in accordance with NFPA 241.
- D. Separate temporary facilities, such as trailers, storage sheds, and dumpsters, from existing buildings and new construction by distances in accordance with NFPA 241. For small facilities with less than 6 m (20 feet) exposing overall length, separate by 3m (10 feet).
- E. Temporary Construction Partitions: NOT USED
- F. Temporary Heating and Electrical: Install, use and maintain installations in accordance with 29 CFR 1926, NFPA 241 and NFPA 70.
- G. Means of Egress: Do not block exiting for occupied buildings, including paths from exits to roads. Minimize disruptions and coordinate with COR/Cemetery Director.
- H. Egress Routes for Construction Workers: Maintain free and unobstructed egress. Inspect daily. Report findings and corrective actions weekly to COR.
- I. Fire Extinguishers: Provide and maintain extinguishers in construction areas and temporary storage areas in accordance with 29 CFR 1926, NFPA 241 and NFPA 10.
- J. Flammable and Combustible Liquids: Store, dispense and use liquids in accordance with 29 CFR 1926, NFPA 241 and NFPA 30.
- K. Existing Fire Protection: Do not impair automatic sprinklers, smoke and heat detection, and fire alarm systems, except for portions immediately under construction, and temporarily for connections. Request interruptions in accordance with Article, OPERATIONS AND STORAGE AREAS, and coordinate with COR. All existing or temporary fire protection systems (fire alarms) located in construction areas shall be tested as coordinated with the Cemetery. Parameters for the testing and results of any tests performed shall be recorded by the Cemetery and copies provided to the COR.
- L. Smoke Detectors: Prevent accidental operation. Remove temporary covers at end of work operations each day. Coordinate with COR.
- M. Hot Work: Perform and safeguard hot work operations in accordance with NFPA 241 and NFPA 51B. Coordinate with COR.

- N. Fire Hazard Prevention and Safety Inspections: Inspect entire construction areas weekly. Coordinate with, and report findings and corrective actions weekly to COR.
- O. Smoking: Smoking is prohibited in and adjacent to construction areas inside existing buildings and additions under construction. In separate and detached buildings under construction, smoking is prohibited except in designated smoking rest areas.
- P. Dispose of waste and debris in accordance with NFPA 241. Remove from the site weekly.
- Q. Perform other construction, alteration and demolition operations in accordance with 29 CFR 1926.

1.6 OPERATIONS AND STORAGE AREAS

- A. The Contractor shall confine all operations (including storage of materials) on Government premises to areas authorized or approved by the COR. The Contractor shall hold and save the Government, its officers and agents, free and harmless from liability of any nature occasioned by the Contractor's performance.
- B. Temporary buildings (e.g., storage trailers, office trailers) and utilities may be erected by the Contractor only with the approval of the COR and shall be built with labor and materials furnished by the Contractor without expense to the Government. The temporary buildings and utilities shall remain the property of the Contractor and shall be removed by the Contractor at its expense upon completion of the work.
- C. The Contractor shall, under regulations prescribed by the COR, use only established roadways, or use temporary roadways constructed by the Contractor when and as authorized by the COR. When materials are transported in prosecuting the work, vehicles shall not be loaded beyond the loading capacity recommended by the manufacturer of the vehicle or prescribed by any Federal, State, or local law or regulation. When it is necessary to cross curbs or sidewalks, the Contractor shall protect them from damage. The Contractor shall repair or pay for the repair of any damaged curbs, sidewalks, or roads.
- D. Working space and space available for storing materials shall be as determined by the COR with agreement of the Cemetery. Contractor parking will be only in areas and on roadways designated and agreed to by the COR in agreement of the Cemetery.
- E. Workmen are subject to rules of the Cemetery applicable to their conduct.

- F. Execute work so as to interfere as little as possible with normal functioning of Cemetery as a whole, including operations of utility services, fire protection systems and any existing equipment, and with work being done by others.
1. Do not store materials and equipment in other than assigned areas.
 2. Schedule delivery of materials and equipment to immediate construction working areas within buildings in use by the Cemetery in quantities sufficient for not more than two work days. Provide unobstructed access to the Cemetery areas required to remain in operation.
 3. Where access by Cemetery personnel to vacated portions of buildings is not required, storage of Contractor's materials and equipment will be permitted subject to fire and safety requirements. All such actions shall be coordinated with the Utility Company involved:
 - a. Whenever it is required that a connection fee be paid to a public utility provider for new permanent service to the construction project, for such items as water, sewer, electricity, gas or steam, payment of such fee shall be the responsibility of the Government and not the Contractor.
- G. Phasing: To insure such executions, the Contractor shall furnish the COR with a schedule of approximate phasing dates on which the Contractor intends to accomplish work in each specific area of site, building or portion thereof. In addition, the Contractor shall notify the COR two weeks in advance of the proposed date of starting work in each specific area of site, building or portion thereof. Arrange such phasing dates to insure accomplishment of this work in successive phases mutually agreeable to the Cemetery Director, COR and Contractor.
- H. The Contractor shall take all measures and provide all material necessary for protecting existing equipment and property in affected areas of construction against dust and debris, so that equipment and affected areas to be used in the Cemetery are not affected.
- K. Utilities Services: Maintain existing utility services for the Cemetery at all times.
- L. Abandoned Lines: NOT USED
- M. To minimize interference of construction activities with flow of Cemetery traffic, comply with the following:
1. Keep roads, walks and entrances to grounds, to parking and to occupied areas of buildings clear of construction materials, debris

and standing construction equipment and vehicles. Wherever excavation for new utility lines cross existing roads, at least one lane must be open to traffic at all times.

2. Method and scheduling of required cutting, altering and removal of existing roads, walks and entrances must be approved by the COR.

N. Coordinate the work for this contract with other construction operations as directed by COR. This includes the scheduling of traffic and the use of roadways, as specified in Article, USE OF ROADWAYS.

O. Coordination of Construction with Cemetery Director: The burial activities at a National Cemetery shall take precedence over construction activities. The Contractor must cooperate and coordinate with the Cemetery Director, through the COR, in arranging construction schedule to cause the least possible interference with Cemetery activities in actual burial areas. Construction noise during the committal services shall not disturb the service. Trucks and workmen shall not pass through the service area during this period.

1. The Contractor is required to discontinue his work sufficiently in advance of Easter Sunday, Mother's Day, Father's Day, Memorial Day, Veteran's Day and/or Federal holidays, to permit him to clean up all areas of operation adjacent to existing burial plots before these dates.
2. Cleaning up shall include the removal of all equipment, tools, materials and debris and leaving the areas in a clean, neat condition.

P. Dignity Clause:

1. Every action by contractor personnel at a national cemetery must be performed with the special care, reverence, dignity, and respect that acknowledges the cemetery as the final resting place that commemorates the service and sacrifice that service members, Veterans and their families made for our Nation. Critically important is the awareness required of the Contractor employees of the remains buried in the grounds where the work is performed. The utmost care must be given to these remains and the headstones and flat grave markers that mark those gravesites and memorialize the service of individuals.

2. Contractors cannot walk, stand, lean, sit or jump on headstones or markers. Nor can they drive over them. Contractor personnel should use tools approved by the Contracting Officer Representative (COR), such as shovels, pry bars or pinch bars to lift flat markers out of the ground; pick axes are not an acceptable tool.

1.7 ALTERATIONS

- A. Survey: Before any work is started, the Contractor shall make a thorough survey with the COR of buildings, areas in which alterations occur, areas which are anticipated routes of access, and furnish a signed report, to the Contracting Officer. This report shall list:
 3. Shall note any discrepancies between drawings and existing conditions at site.
 4. Shall designate areas for working space, materials storage and routes of access to areas within buildings where alterations occur and which have been agreed upon by Contractor and COR.
- B. Any items required by drawings to be either reused or relocated or both, found during this survey to be nonexistent, or in opinion of COR, to be in such condition that their use is impossible or impractical, shall be furnished and/or replaced by the Contractor with new items in accordance with specifications which will be furnished by the Government. Provided the contract work is changed by reason of this subparagraph B, the contract will be modified accordingly, under provisions of clause entitled "DIFFERING SITE CONDITIONS" (FAR 52.236-2) and "CHANGES" (FAR 52.243-4 and VAAR 852.236-88).
- C. Re-Survey: Thirty days before expected partial or final inspection date, the Contractor and COR together shall make a thorough re-survey of the areas of buildings involved. They shall furnish a report on conditions present compared with conditions of same as noted in first condition survey report.
 1. Re-survey report shall also list any damage caused by the Contractor to such flooring and other surfaces, despite protection measures; and, will form the basis for determining extent of repair work required of the Contractor to restore damage caused by the Contractor's workmen in executing work of this contract.
- D. Protection: Provide the following protective measures:
 2. Temporary protection against damage for portions of existing structures and grounds where work is to be done, materials handled and equipment moved and/or relocated.

1.8 ENVIRONMENTAL CONTROLS

NOT USED

1.9 DISPOSAL AND RETENTION

A. Materials and equipment accruing from work removed and from demolition of buildings or structures, or parts thereof, shall be disposed of as follows:

1. Reserved items which are to remain property of the Government are described as such in the scope of work above. Items that remain property of the Government shall be removed or dislodged from present locations in such a manner as to prevent damage which would be detrimental to re-installation and reuse. Store such items where directed by COR.
2. Items not reserved shall become property of the Contractor and be removed by Contractor from the Cemetery.
3. Items of portable equipment and furnishings located in rooms and spaces in which work is to be done under this contract shall remain the property of the Government. When rooms and spaces are vacated by the Department of Veterans Affairs during the alteration period, such items which are NOT required by drawings and specifications to be either relocated or reused will be removed by the Government in advance of work to avoid interfering with Contractor's operation.

1.10 PROTECTION OF EXISTING VEGETATION, STRUCTURES, EQUIPMENT, UTILITIES, AND IMPROVEMENTS

- A. The Contractor shall preserve and protect all structures, equipment, and vegetation (such as trees, shrubs, and grass) on or adjacent to the work site, which are not to be removed and which do not unreasonably interfere with the work required under this contract. The Contractor shall only remove trees when specifically authorized to do so, and shall avoid damaging vegetation that will remain in place. If any limbs or branches of trees are broken during contract performance, or by the careless operation of equipment, or by workmen, the Contractor shall trim those limbs or branches with a clean cut and paint the cut with a tree-pruning compound as directed by the COR.
- B. The Contractor shall protect from damage all existing improvements and utilities at or near the work site and on adjacent property of a third party, the locations of which are made known to or should be known by the Contractor. The Contractor shall repair any damage to those facilities, including those that are the property of a third party,

resulting from failure to comply with the requirements of this contract or failure to exercise reasonable care in performing the work. If the Contractor fails or refuses to repair the damage promptly, the COR may have the necessary work performed and charge the cost to the Contractor.

1.11 RESTORATION

- A. Remove, cut, alter, replace, patch and repair existing work as necessary to install new work. Except as otherwise shown or specified, do not cut, alter or remove any structural work, and do not disturb any ducts, plumbing, steam, gas, water/irrigation or electric work without approval of the COR. Existing work to be altered or extended and that is found to be defective in any way, shall be reported to the COR before it is disturbed. Materials and workmanship used in restoring work, shall conform in type and quality to that of original existing construction, except as otherwise shown or specified.
- B. Upon completion of contract, deliver work complete and undamaged. Existing work (walls, ceilings, partitions, floors, mechanical and electrical work, landscape stone, lawns, paving, roads, walks, etc.) disturbed or removed as a result of performing required new work, shall be patched, repaired, reinstalled, or replaced with new work, and refinished and left in as good condition as existed before commencing work.
- C. At the Contractor's own expense, the Contractor shall immediately restore to service and repair any damage caused by the Contractor's workmen to existing installations and improvements.
- D. Expense of repairs to such utilities and systems not shown on drawings or locations of which are unknown will be covered by adjustment to contract time and price in accordance with clause entitled "CHANGES" (FAR 52.243-4 and VAAR 852.236-88) and "DIFFERING SITE CONDITIONS" (FAR 52.236-2).

1.12 PHYSICAL DATA

NOT USED

1.13 PROFESSIONAL SURVEYING SERVICES

A registered professional land surveyor or registered civil engineer whose services are retained and paid for by the Contractor shall perform services specified herein and in other specification sections. The Contractor shall certify that the land surveyor or civil engineer

is not one who is a regular employee of the Contractor, and that the land surveyor or civil engineer has no financial interest in this contract.

1.14 LAYOUT OF WORK

- A. The Contractor shall lay out the work by contracting with a professional surveying company, and shall be responsible for all measurements in connection with the layout. The Contractor shall furnish, at the Contractor's own expense, all stakes, templates, platforms, equipment, tools, materials, and labor required to lay out any part of the work. The Contractor shall be responsible for executing the work to the lines and grades that may be established or indicated by the COR. The Contractor shall also be responsible for maintaining and preserving all stakes and other marks established by the COR until authorized to remove them. If such marks are destroyed by the Contractor or through Contractor's negligence before their removal is authorized, the COR may replace them and deduct the expense of the replacement from any amounts due or to become due to the Contractor.

(FAR 52.236-17)

- B. Establish and plainly mark center lines for each building and/or addition to each existing building, lines for each gravesite control monument, and such other lines and grades that are reasonably necessary to properly assure that location, orientation, and elevations established for each such structure and/or addition, roads, parking lots, gravesite control monuments, are in accordance with lines and elevations developed by the professional surveying company discussed above.
- C. Following completion of general mass excavation and before any other permanent work is performed, establish and plainly mark (through use of appropriate batter boards or other means) sufficient additional survey control points or system of points as may be necessary to assure proper alignment, orientation, and grade of all major features of work. The Survey shall include, but not be limited to, location of lines and grades of footings, exterior walls, center lines of columns in both directions, major utilities and elevations of floor slabs:
1. Such additional survey control points or system of points thus established shall be checked and certified by a registered land surveyor or registered civil engineer. Furnish such certification to

- the COR before any work (such as footings, floor slabs, columns, walls, utilities and other major controlling features) is placed.
- D. During progress of work, the Contractor shall have lines, grades, locations and plumbness of all major form work checked and certified by a registered land surveyor or registered civil engineer. Furnish such certification to the COR before any major items or concrete work are placed. In addition, furnish to the COR certificates from a registered land surveyor or registered civil engineer that the following work is complete in every respect as required by contract drawings.
1. Lines of each building and/or addition.
 2. Elevations of bottoms of footings and tops of floors of each building and/or addition.
 3. Lines and elevations of sewers and of all outside distribution systems.
 4. Lines of grave plot documentation.
 5. Lines of elevations of all swales and interment areas.
 6. Lines and elevations of roads, streets and parking lots.
 7. Lines and elevations and location of top of pre-placed crypts within their respective plots.
 8. Lines and elevations of grade over pre-placed crypts.
 9. Northing/Easting coordinate locations, and elevation, depth below finished grade of all water, sanitary, storm, gas and irrigation structures, directional fittings, control wire and lines.
 10. Northing/Easting coordinate locations, and elevation for each gravesite grid monument.
- E. Upon completion of the work, the Contractor shall furnish the COR with reproducible scaled drawings, in AutoCAD format, pdf format and in full size 42x30" hard copy, showing the finished grade on the grid developed for constructing the work. These drawings shall bear the seal of the registered land surveyor or registered civil engineer. These drawings shall show all new work and provide a scaled record of the entire project area including all improvements, monuments, and items contained both on the existing site and included in this scope of work.
- F. The Contractor shall perform the surveying and layout work of this and other articles and specifications in accordance with the provisions of Article "Professional Surveying Services".

1.15 AS-BUILT DRAWINGS

- A. The Contractor shall maintain two full size sets of as-built drawings which will be kept current during construction of the project, which will include all contract changes, modifications and clarifications.
- B. All variations shall be shown in the same general detail as used in the contract drawings. To insure compliance, as-built drawings shall be made available for the COR's review, as often as requested.
- C. The Contractor shall deliver two approved completed sets of as-built drawings to the COR within 15 calendar days after acceptance of the project by the COR.
- D. Paragraphs A, B, & C shall also apply to all shop drawings.

1.16 USE OF ROADWAYS

- A. For hauling, use only established public roads and designated permanent roads on Cemetery property and, or where authorized by the COR, such existing or Contractor constructed and/or modified temporary roads which are necessary in the performance of contract work. Temporary roads shall be constructed or modified by the Contractor at the Contractor's expense following approved plans that include: construction, operation, maintenance and restoration. When necessary to cross curbing, sidewalks, or similar construction, they must be protected by well-constructed bridges.
- B. When new permanent roads are to be a part of this contract, the Contractor may construct them immediately to facilitate building operations. These roads may be used by all who have business thereon within zone of building operations.
- C. When certain buildings (or parts of certain buildings) are required to be completed in advance of general date of completion, all roads leading thereto must be completed and available for use at the time set for completion of such buildings or parts thereof.

1.17 COR'S FIELD OFFICE

NOT USED

1.18 TEMPORARY USE OF MECHANICAL AND ELECTRICAL EQUIPMENT

NOT USED

1.19 TEMPORARY TOILETS

- A. Provide for use of all Contractor's workers ample temporary sanitary toilet accommodations with suitable sewer and water connections, or when approved by COR provide suitable dry closets where directed. Keep such places clean and free from flies, and all connections and

appliances connected therewith are to be removed prior to completion of contract, and premises left perfectly clean.

- B. Contractor may have for use of the Contractor's workmen, such toilet accommodations as may be assigned to the Contractor by the Cemetery. The Contractor shall keep such places clean and be responsible for any damage done thereto by the Contractor's workmen. Failure to maintain satisfactory condition in toilets will deprive the Contractor of the privilege to use such toilets.

1.21 NEW TELEPHONE EQUIPMENT

NOT USED

1.23 INSTRUCTIONS

- A. The Contractor shall furnish Maintenance and Operating manuals and verbal instructions when required by the various sections of the specifications and as hereinafter specified.
- B. Manuals: Maintenance and operating manuals (four copies each) for each separate piece of equipment shall be delivered to the COR coincidental with the delivery of the equipment to the job site. Manuals shall be complete, detailed guides for the maintenance and operation of equipment. They shall include complete information necessary for starting, adjusting, maintaining in continuous operation for long periods of time and dismantling and reassembling of the complete units and sub-assembly components. Manuals shall include an index covering all component parts clearly cross-referenced to diagrams and illustrations. Illustrations shall include "exploded" views showing and identifying each separate item. Emphasis shall be placed on the use of special tools and instruments. The function of each piece of equipment, component, accessory and control shall be clearly and thoroughly explained. All necessary precautions for the operation of the equipment and the reason for each precaution shall be clearly set forth. Manuals must reference the exact model, style and size of the piece of equipment and system being furnished. Manuals referencing equipment similar to but of a different model, style, and size than that furnished will not be accepted.
- C. Instructions: the Contractor shall provide qualified, factory-trained manufacturers' representatives to give detailed instructions to assigned Department of Veterans Affairs personnel in the operation and complete maintenance for each piece of equipment. All such training will be at the job site. These requirements are more specifically

detailed in the various technical sections. Instructions for different items of equipment that are component parts of a complete system; shall be given in an integrated, progressive manner. All instructors for every piece of component equipment in a system shall be available until instructions for all items included in the system have been completed. This is to assure proper instruction in the operation of inter-related systems. All instruction periods shall be at such times as scheduled by the COR and shall be considered concluded only when the COR is satisfied in regard to complete and thorough coverage. The Department of Veterans Affairs reserves the right to request the removal of, and substitution for, any instructor who, in the opinion of the COR, does not demonstrate sufficient qualifications in accordance with requirements for instructors above.

1.25 RELOCATED EQUIPMENT AND ITEMS

- A. Contractor shall disconnect, dismantle as necessary, remove and reinstall in new location, all existing equipment and items indicated by symbol "R", stated herein these specifications, or otherwise shown to be relocated by the Contractor.
- B. Perform relocation of such equipment or items at such times and in such a manner as directed by the COR.
- C. Suitably cap existing service lines, such as water, drain, gas, air, and/or electrical, whenever such lines are disconnected from equipment to be relocated. Remove abandoned lines in finished areas and cap as specified herein before under paragraph "Abandoned Lines".
- D. Provide all mechanical and electrical service connections, fittings, fastenings and any other materials necessary for assembly and installation of relocated equipment; and leave such equipment in proper operating condition.
- E. All service lines such as noted above for relocated equipment shall be in place at point of relocation ready for use before any existing equipment is disconnected. Make relocated existing equipment ready for operation or use immediately after reinstallation.

1.28 CONSTRUCTION DIGITAL IMAGES

- A. Construction photographs are to be professional quality, and while a professional photographer is not specified, the contractor shall be aware that submission of the photographs below is subject to approval.

- B. Prior to the start of construction, and during construction period through completion, furnish Department of Veterans Affairs weekly color digital photographs of construction progress (10 images per week.) Photographs of the reinforcing steel shall be taken after all reinforcing steel, sleeves, inserts, etc. are in place but prior to setting of runways. Photographs must show distinctly, at as large a scale as possible, all parts of work embraced in picture.
- C. Photographs are to be taken with a high-resolution digital camera, minimum 6 megapixels, with good wide-angle capability. The images shall be recorded in JPEG format with a minimum of 24-bit color and no reduction in actual picture size.
 - 1. Compressed size of the file shall be no less than 80% of the original with no loss of information.
 - 2. File names shall contain the Project number, the date the image was taken, and a unique sequential identifier, for example:
101CM3202_10-01-2013_0001. Use underscore, not spaces in digital file names.
- D. The digital photo files shall become property of Government and will be both e-mailed and submitted on CD-ROM.
 - 1. The images shall be forwarded electronically to the COR and Project Engineer via email weekly. Identify the content of each picture by a caption incorporated in the photo. Coordinate with the COR for relevant email addresses for both COR and Project Engineer.
 - 2. The digital photo files shall also be submitted on CD-ROM to the COR and Project Manager at the conclusion of the project. The CD-ROM shall also contain an index of all the images contained therein in either a TXT or Microsoft Word format.

1.29 FINAL ELEVATION PHOTOGRAPHS

- A. Final photographs shall be taken by a commercial/professional photographer. They shall be taken upon completion, including landscaping. They shall be taken on a clear sunny day at as large a scale as possible to obtain sufficient detail to show depth and to provide clear, sharp pictures. All images shall become property of the Government.
- B. Photographs shall be artistically composed showing full front elevations of new columbarium court(s), memorial wall, ossuary, bridge, site features and surrounding landscapes. A minimum of thirty six (36) images shall be taken as per these specifications.

- C. Minimum digital photo file size for final photos is 20 mb un-interpolated, preferably 52 mb. Submit proofs, via e-mail or web photo gallery, from which the COR and Project Engineer will select the final images for printing.
- D. Pictures selected by the COR and Project Engineer for printing shall be printed on regular weight paper, matte finish archival grade photographic paper and produced by a RA4 process from the digital image with a minimum 300 PPI. Photographs shall have full picture print with no margin.
- E. Submit two (2) 400 mm x 500 mm (16 x 20) framed prints and three (3) 8 x 10 prints of the final selected photos. Deliver to the COR/Project Manager, in boxes suitable for shipping,
- F. Submit a CD-ROM to the COR and Project Engineer containing all (minimum 36) final digital photo files.
 - 1. Images on CD-ROM shall be recorded in JPEG format with a minimum of 24 bit color and no reduction in actual picture size. Compressed size of the file shall be no less than 80% of the original with no loss of information.
 - 2. File names shall contain the date the image was taken, the Project number and a unique sequential identifier.
 - 3. The CD-ROM shall also contain an index of all the images contained therein in either a TXT or Microsoft Word format.
- G. Each of the selected 16 x 20 prints shall be placed in a frame with a minimum 2 inches, maximum 3 inches, of appropriate matting as a border. Provide a selection of 3 different mats and 3 different frames from which the COR will select one mat and one frame style to frame both prints. Preferred frame style is wood molding, matte black finish, box frame, 1-1/8" wide x 7/8-inch deep.
- H. Place a typewritten self-adhesive identity label on the back of each final print without damage to photograph. PHOTO NUMBER shall be included in both the digital file name on the CD and on the photo print label.
- I. The following information shall be on the identity-label for photographs:

1. PHOTO NUMBER;
2. CEMETERY NAME
3. LOCATION;
4. PROJECT TITLE;
5. PROJECT NUMBER;
6. DATE TAKEN;
7. CONSTRUCTION COMPANY;
8. CONTRACT NUMBER.

1.30 HISTORIC PRESERVATION

- A. Where the Contractor or any of the Contractor's employees, prior to, or during the construction work, are advised of or discover any possible archeological, historical and/or cultural resources, the Contractor shall immediately notify the COR verbally, and then with a written follow up.

1.31 PROJECT HEALTH AND SAFETY PLAN

- A. Prior to commencing any construction, the Contractor shall submit a site specific Project Health and Safety Plan (PHSP). At a minimum, the PHSP shall cover the following topics:
 1. Organizational structure (including Responsible Persons)
 2. Site Characterization and Job Hazard Identification
 3. Site Control and Security
 4. Training
 5. PPE
 6. Heat Stress
 7. Spill Containment
 8. Decontamination
 9. Emergency Response
 10. Trench Safety

- - - E N D - - -

SECTION 01 23 00
ALTERNATES

PART 1 - GENERAL

1.1 STIPULATIONS

A. Project drawings and general provisions of the Contract, including but not limited to all; General and Supplementary Conditions, and all related specification sections shall apply to this section.

1.2 SUMMARY

A. This Section includes administrative and procedural requirements for alternates.

1.3 DEFINITIONS

A. Definition below expands the definition found in "Instructions to Bidders," and assumes the normal bidding situation applies, with contractors stating alternate amounts requested on the Bid Form. It also assumes that Government will decide to accept or reject alternates before signing the Owner/Contractor Agreement and that bidding requirements stipulate terms under which Government will accept or reject alternates.

B. Alternate: An amount proposed by bidders and stated on the Bid Form for certain work defined in the Bidding Requirements that may be added or deducted to the Base Bid amount if the Government decides to accept a corresponding change either in the amount of construction to be completed or in the products, materials, equipment, systems, or installation methods described in the Contract Documents.

1. The cost for each alternate is the net addition or deduction as stipulated to the Contract Sum to incorporate any alternates into the work. No other adjustments or modifications shall be made to the Contract Sum.

1.4 PROCEDURES

A. Coordination: Modify or adjust affected adjacent work as necessary to completely integrate all work of any alternate into Project.

1. Include as part of each alternate, miscellaneous devices, accessory objects, appurtenances labor and similar items incidental to or required for the complete performance, installation and scopes of services in accordance with the requirements of all related specification sections whether or not specifically indicated as part of alternate.

B. Notification: Immediately following award of the Contract, notify each party involved, in writing, of the status of each alternate. Indicate if alternates have been accepted, rejected, or deferred for later consideration. Include a complete description of negotiated modifications to alternates.

C. Execute accepted alternates under the same conditions as other work of the Contract.

D. Schedule: A Schedule of Alternates is included at the end of this Section. Specification Sections referenced in the related document

paragraph herein contain all requirements for scopes of work necessary to achieve the work described under each alternate.

PART 2 - PRODUCTS (Not Used)

PART 3 - EXECUTION

3.1 SCHEDULE OF ADD ALTERNATES

A. Add Alternate No. 1: Perform all work at the Mt Moriah Soldier's Lot (65) - see attached document entitled "Site Plan". Perform all work in accordance with the project specifications. This work includes but is not limited to survey work, professional design, earthwork, post and chain fence demolition and installation, and a new flagpole and base.

- - - E N D - - -

SECTION 01 33 23
SHOP DRAWINGS, PRODUCT DATA, AND SAMPLES

- 1-1. Refer to Articles titled SPECIFICATIONS AND DRAWINGS FOR CONSTRUCTION (FAR 52.236-21) and, SPECIAL NOTES (VAAR 852.236-91), in GENERAL CONDITIONS.
- 1-2. For the purposes of this contract, samples including laboratory samples to be tested, test reports, certificates, and manufacturers' literature and data shall also be subject to the previously referenced requirements. The following text refers to all items collectively as SUBMITTALS.
- 1-3. Submit for approval, all of the items specifically mentioned under the separate sections of the specification, with information sufficient to evidence full compliance with contract requirements. Materials, fabricated articles and the like to be installed in permanent work shall equal those of approved submittals. After an item has been approved, no change in brand or make will be permitted unless:
 - A. Satisfactory written evidence is presented to, and approved by Contracting Officer, that manufacturer cannot make scheduled delivery of approved item or;
 - B. Item delivered has been rejected and substitution of a suitable item is an urgent necessity or;
 - C. Other conditions become apparent which indicates approval of such substitute item to be in best interest of the Government.
- 1-4. Forward submittals in sufficient time to permit proper consideration and approval action by Government. Time submission to assure adequate lead time for procurement of contract - required items. Delays attributable to untimely and rejected submittals including any laboratory samples to be tested will not serve as a basis for extending contract time for completion.
- 1-5. Submittals will be reviewed for compliance with contract requirements by Architect-Engineer (hired by contractor), and action thereon will be taken by COR on behalf of the Contracting Officer.
- 1-6. Upon receipt of submittals, Architect-Engineer will assign a file number thereto. Contractor, in any subsequent correspondence, shall

refer to this file and identification number to expedite replies relative to previously approved or disapproved submittals.

- 1-7. The Government reserves the right to require additional submittals, whether or not particularly mentioned in this contract. If additional submittals beyond those required by the contract are furnished pursuant to request therefor by Contracting Officer, adjustment in contract price and time will be made in accordance with Articles titled CHANGES (FAR 52.243-4) and CHANGES - SUPPLEMENT (VAAR 852.236-88) of the GENERAL CONDITIONS.
- 1-8. Schedules called for in specifications and shown on shop drawings shall be submitted for use and information of Department of Veterans Affairs and Architect-Engineer. However, the Contractor shall assume responsibility for coordinating and verifying schedules. The Contracting Officer and Architect- Engineer assumes no responsibility for checking schedules or layout drawings for exact sizes, exact numbers and detailed positioning of items.
- 1-9. Submittals must be submitted by Contractor only and shipped prepaid. Contracting Officer assumes no responsibility for checking quantities or exact numbers included in such submittals.
 - A. Submit samples in single units unless otherwise specified. Submit shop drawings, schedules, manufacturers' literature and data, and certificates in quadruplicate, except where a greater number is specified.
 - B. Submittals will receive consideration only when covered by a transmittal letter signed by Contractor. Letter shall be sent via first class mail and shall contain the list of items, name of Cemetery, name of Contractor, contract number, applicable specification paragraph numbers, applicable drawing numbers (and other information required for exact identification of location for each item), manufacturer and brand, ASTM or Federal Specification Number (if any) and such additional information as may be required by specifications for particular item being furnished. In addition, catalogs shall be marked to indicate specific items submitted for approval.
 1. A copy of letter must be enclosed with items, and any items received without identification letter will be considered "unclaimed goods" and held for a limited time only.

2. Each sample, certificate, manufacturers' literature and data shall be labeled to indicate the name and location of the Cemetery, name of Contractor, manufacturer, brand, contract number and ASTM or Federal Specification Number as applicable and location(s) on project.
 3. Required certificates shall be signed by an authorized representative of manufacturer or supplier of material, and by Contractor.
- C. In addition to complying with the applicable requirements specified in preceding Article 1.9, samples which are required to have Laboratory Tests (those preceded by symbol "LT" under the separate sections of the specification shall be tested, at the expense of Contractor, in a commercial laboratory approved by Contracting Officer.
1. Laboratory shall furnish Contracting Officer with a certificate stating that it is fully equipped and qualified to perform intended work, is fully acquainted with specification requirements and intended use of materials and is an independent establishment in no way connected with organization of Contractor or with manufacturer or supplier of materials to be tested.
 2. Certificates shall also set forth a list of comparable projects upon which laboratory has performed similar functions during past five years.
 3. Samples and laboratory tests shall be sent directly to approved commercial testing laboratory.
 4. Contractor shall send a copy of transmittal letter to both COR and to Architect-Engineer simultaneously with submission of material to a commercial testing laboratory.
 - 4b. Contractor shall forward a copy of transmittal letter to COR simultaneously with submission to a commercial testing laboratory.
 5. Laboratory test reports shall be sent directly to COR for appropriate action.
 6. Laboratory reports shall list contract specification test requirements and a comparative list of the laboratory test results. When tests show that the material meets specification requirements, the laboratory shall so certify on test report.
 7. Laboratory test reports shall also include a recommendation for approval or disapproval of tested item.

- D. If submittal samples have been disapproved, resubmit new samples as soon as possible after notification of disapproval. Such new samples shall be marked "Resubmitted Sample" in addition to containing other previously specified information required on label and in transmittal letter.
- E. Approved samples will be kept on file by the COR at the site until completion of contract, at which time such samples will be delivered to Contractor as Contractor's property. Where noted in technical sections of specifications, approved samples in good condition may be used in their proper locations in contract work. At completion of contract, samples that are not approved will be returned to Contractor only upon request and at Contractor's expense. Such request should be made prior to completion of the contract. Disapproved samples that are not requested for return by Contractor will be discarded after completion of contract.
- F. Submittal drawings (shop, erection or setting drawings) and schedules, required for work of various trades, shall be checked before submission by technically qualified employees of Contractor for accuracy, completeness and compliance with contract requirements. These drawings and schedules shall be stamped and signed by Contractor certifying to such check.
 - 1. For each drawing required, submit one legible photographic paper or vellum reproducible.
 - 2. Reproducible shall be full size.
 - 3. Each drawing shall have marked thereon, proper descriptive title, including Cemetery location, project number, manufacturer's number, reference to contract drawing number, detail Section Number, and Specification Section Number.
 - 4. A space 120 mm by 125 mm (4-3/4 by 5 inches) shall be reserved on each drawing to accommodate approval or disapproval stamp.
 - 5. Submit drawings, ROLLED WITHIN A MAILING TUBE, fully protected for shipment.
 - 6. One reproducible print of approved or disapproved shop drawings will be forwarded to Contractor.
 - 7. When work is directly related and involves more than one trade, shop drawings shall be submitted to Architect-Engineer under one cover.
- 1-10. Samples, shop drawings, test reports, certificates and manufacturers' literature and data, shall be submitted for approval to the

contractor's hired Architect-Engineering firm (also discussed in these specifications as Professional Design firm).

- 1-11. At the time of transmittal to the Architect-Engineer, the Contractor shall also send a copy of the complete submittal directly to the COR.
- 1-12. Samples for approval shall be sent to COR. Coordinate address for shipment with the COR.

- - - E N D - - -

**SECTION 01 42 19
REFERENCE STANDARDS**

PART 1 - GENERAL

1.1 DESCRIPTION

- A. This section specifies the availability and source of references and standards specified in the project manual under paragraphs APPLICABLE PUBLICATIONS and/or shown on the drawings. The reference standards herein are included in this contract and work performed shall be in compliance with them. For example, concrete work on this project shall be performed in compliance with ACI standards.

1.2 AVAILABILITY OF SPECIFICATIONS LISTED IN THE GSA INDEX OF FEDERAL SPECIFICATIONS, STANDARDS AND COMMERCIAL ITEM DESCRIPTIONS FPMR PART 101-29 (FAR 52.211-1) (AUG 1998)

- A. The GSA Index of Federal Specifications, Standards and Commercial Item Descriptions, FPMR Part 101-29 and copies of specifications, standards, and commercial item descriptions cited in the solicitation may be obtained for a fee by submitting a request to - GSA Federal Supply Service, Specifications Section, Suite 8100, 470 East L'Enfant Plaza, SW, Washington, DC 20407, Telephone (202) 619-8925, Facsimile (202) 619-8978.
- B. If the General Services Administration, Department of Agriculture, or Department of Veterans Affairs issued this solicitation, a single copy of specifications, standards, and commercial item descriptions cited in this solicitation may be obtained free of charge by submitting a request to the addressee in paragraph (a) of this provision. Additional copies will be issued for a fee.

1.3 AVAILABILITY FOR EXAMINATION OF SPECIFICATIONS NOT LISTED IN THE GSA INDEX OF FEDERAL SPECIFICATIONS, STANDARDS AND COMMERCIAL ITEM DESCRIPTIONS (FAR 52.211-4) (JUN 1988)

- A. The specifications and standards cited in this solicitation can be examined at the following location:
- United States Department of Veteran Affairs
Technical Information Library
<http://www.cfm.va.gov/til/>

1.4 AVAILABILITY OF SPECIFICATIONS NOT LISTED IN THE GSA INDEX OF FEDERAL SPECIFICATIONS, STANDARDS AND COMMERCIAL ITEM DESCRIPTIONS (FAR 52.211-3) (JUN 1988)

- A. The specifications cited in this solicitation may be obtained from the associations or organizations listed below.

AA	Aluminum Association, Inc. http://www.aluminum.org
AABC	Associated Air Balance Council http://www.aabchq.com
AADM	American Association of Automatic Door Manufacturers http://www.aaadm.com
AATC	American Association of Textile Chemists and Colorist http://www.aatcc.org
AAMA	American Architectural Manufacturer's Association http://www.aamanet.org
AAN	American Nursery and Landscape Association http://www.anla.org
AASHTO	American Association of State Highway and Transportation Officials http://www.transportation.org/Pages/default.aspx
ACGIH	American Conference of Governmental Industrial Hygienists http://www.acgi.org
ACI	American Concrete Institute http://www.aci-int.net
ACPA	American Concrete Pipe Association http://www.concrete-pipe.org
ACPPA	American Concrete Pressure Pipe Association http://www.acppa.org
ADA	American with Disabilities Act http://www.access-board.gov/guidelines-and-standards/buildings-and-sites/about-the-ada-standards/background/adaag
ADC	Air Diffusion Council http://flexibleduct.org
AGA	American Gas Association http://www.aga.org
AGC	Associated General Contractors of America http://www.agc.org
AHA	American Hardboard Association http://www.domensino.com/AHA/
AIHA	American National Standards Institute/American Industrial Hygiene Association http://www.aiha.org/Pages/default.aspx

AISC	American Institute of Steel Construction http://www.aisc.org
AISI	American Iron and Steel Institute http://www.steel.org
AITC	American Institute of Timber Construction http://www.aitc-glulam.org
ALI	Automotive Lift Institute http://www.autolift.org/
AMCA	Air Movement and Control Association http://www.amca.org/
ANLA	American Nursery & Landscape Association http://www.anla.org
ANSI	American National Standards Institute, Inc. http://www.ansi.org
APA	Architectural Precast Association http://www.archprecast.org/
APA	The Engineered Wood Association http://www.apawood.org
ARI	Air-Conditioning and Refrigeration Institute http://www.lightindustries.com/ARI/
ARMA	Asphalt Roofing Manufacturers Association http://www.asphaltroofing.org/
ASAE	American Society of Agricultural Engineers http://www.asabe.org
ASCE	American Society of Civil Engineers http://www.asce.org
ASHRAE	American Society of Heating, Refrigerating, and Air-Conditioning Engineers http://www.ashrae.org
ASME	American Society of Mechanical Engineers http://www.asme.org
ASSE	American Society of Sanitary Engineering http://www.asse-plumbing.org
ASTM	American Society for Testing and Materials http://www.astm.org
AWI	Architectural Woodwork Institute http://www.awinet.org

AWS	American Welding Society http://www.aws.org
AWPA	American Wood Protection Association http://www.awpa.com
AWWA	American Water Works Association http://www.awwa.org
BHMA	Builders Hardware Manufacturers Association http://www.buildershardware.com
BIA	The Brick Industry Association http://www.bia.org
CAGI	Compressed Air and Gas Institute http://www.cagi.org
CARB	California Environmental Protection Agency Air Resources Board http://arb.ca.gov/hompage.html/
CFR	Code of Federal Regulations http://www.gpo.gov/fdsys/browse/collectionCfr.action?collectionCode=CFR
CGA	Compressed Gas Association, Inc. http://www.cganet.com
CID	Commercial Item Description http://www.gsa.gov/portal/content/100847
CISCA	Ceilings and Interior Systems Construction Association http://www.cisca.org
CISPI	Cast Iron Soil Pipe Institute http://www.cispi.org
CLFMI	Chain Link Fence Manufacturers Institute http://www.chainlinkinfo.org
CPA	Composite Panel Association http://www.compositepanel.org/
CRA	California Redwood Association http://www.calredwood.org
CRI	Carpet and Rug Institute http://www.carpet-rug.com
CRRC	Cool Roof Rating System http://coolroofs.org/
CRSI	Concrete Reinforcing Steel Institute http://www.crsi.org

CSI	Cast Stone Institute http://www.caststone.org
DASMA	Door and Access Systems Manufacturers Association http://www.dasma.com/
DHI	Door and Hardware Institute http://www.dhi.org
DOE	U.S. Department of Energy http://www.energy.gov/
EEI	Edison Electric Institute http://www.eei.org
EGSA	Electrical Generating Systems Association http://www.egsa.org
EIMA	Exterior Insulation Manufacturers Association http://www.eima.com/
EPA	Environmental Protection Agency http://www.epa.gov
ETL	ETL Testing Laboratories, Inc. http://www.envirotestinglabs.com/
FCC	Federal Communications Commission http://www.fcc.gov
FHA	Federal Highway Administration http://www.fhwa.dot.gov/
FM	FM Global http://www.fmglobal.com
FPS	The Forest Products Society http://www.forestprod.org
FSC	Forest Stewardship Council http://www.fscus.org
GA	Gypsum Association http://www.gypsum.org
GANA	Glass Association of North America http://www.glasswebsite.com
GBI	Green Building Initiative http://www.thegbi.org/
GS	Green Seal http://www.greenseal.org
GSA	General Services Administration http://www.gsa.gov

HI	Hydraulic Institute http://www.pumps.org
HPVA	Hardwood Plywood & Veneer Association http://www.hpva.org
ICC	The International Code Council http://www.iccsafe.org/Pages/default.aspx
ICEA	Insulated Cable Engineers Association Inc. http://www.icea.net
IEEE	Institute of Electrical and Electronics Engineers http://www.ieee.org/
IGMA	Insulating Glass Manufacturers Alliance http://www.igmaonline.org
ITS	Intertek Training Services http://www.intertek.com/
MBMA	Metal Buildings Manufacturers Association http://www.mbma.com
MHI	Material Handling Industry of America http://www.mhi.org/
MIA	Marble Institute of America http://www.marble-institute.com/
MIC	Masonry Industry Council
MPI	Master Painters Institute http://www.mpi.net/
MSJC	Masonry Standards Joint Committee http://www.masonrysociety.org/msjc/
NAAMM	National Association of Architectural Metal Manufacturers http://www.naamm.org
NAPHCC	Plumbing-Heating-Cooling Contractors Association http://www.phccweb.org/
NBS	National Bureau of Standards See - NIST
NEC	National Electric Code See - NFPA National Fire Protection Association
NEMA	National Electrical Manufacturers Association http://www.nema.org
NFPA	National Fire Protection Association http://www.nfpa.org

NFRC National Fenestration Rating Council
<http://www.nfrc.org/>

NHLA National Hardwood Lumber Association
<http://www.natlhardwood.org>

NIH National Institute of Health
<http://www.nih.gov>

NIOSH The National Institute for Occupational Safety and Health
<http://www.cdc.gov/niosh/>

NIST National Institute of Standards and Technology
<http://www.nist.gov>

NLMA Northeastern Lumber Manufacturers Association, Inc.
<http://www.nelma.org>

NPA National Particleboard Association
 18928 Premiere Court
 Gaithersburg, MD 20879
 (301) 670-0604

NPCA National Precast Concrete Association
<http://www.precast.org>

NRCA National Roofing Contractors Association
<http://www.nrca.net>

NSF National Sanitation Foundation
<http://www.nsf.org>

NSF NSF International
<http://www.nsf.org/>

NTMA National Terrazzo and Mosaic Association
<http://ntma.com/>

NWDA Window and Door Manufacturers Association
<http://www.nwwda.org>

OSHA Occupational Safety and Health Administration
 Department of Labor
<http://www.osha.gov>

PCA Portland Cement Association
<http://www.cement.org/>

PCI Precast Prestressed Concrete Institute
<http://www.pci.org>

PPI The Plastic Pipe Institute
<http://www.plasticpipe.org>

PEI	Porcelain Enamel Institute, Inc. http://www.porcelainenamel.com
PTI	Post-Tensioning Institute http://www.post-tensioning.org
RCSC	Research Council of Structural Connections http://www.boltcouncil.org/
RFCI	The Resilient Floor Covering Institute http://www.rfci.com
RIS	Redwood Inspection Service See - CRA
RMA	Rubber Manufacturers Association, Inc. http://www.rma.org
SCAQMD	South Coast Air Quality Management District http://www.aqmd.gov
SCMA	Southern Cypress Manufacturers Association http://www.cypressinfo.org
SDI	Steel Deck Institute http://www.sdi.org
SDI	Steel Door Institute http://www.steeldoor.org
SEI	Structural Engineering Institute http://www.asce.org/SEI/
SJI	Steel Joist Institute http://www.steeljoist.org
SMACNA	Sheet Metal and Air-Conditioning Contractors National Association, Inc. http://www.smacna.org
SPRI	Single Ply Roofing Industry http://www.spri.org
SSPC	The Society for Protective Coatings http://www.sspc.org
STI	Steel Tank Institute http://www.steeltank.com
SWI	Steel Window Institute http://www.steelwindows.com
SWRI	Sealant Waterproofing and Restoration Institute http://www.swrionline.org/

TCNA Tile Council of North America, Inc.
<http://www.tileusa.com>

TPI Truss Plate Institute, Inc.
<http://www.tpinst.org/>

UL Underwriters' Laboratories Incorporated
<http://www.ul.com>

ULC Underwriters' Laboratories of Canada
<http://www.ulc.ca>

USDA U.S. Department of Agriculture
<http://www.usda.gov>

USGBC U.S. Green Building Council
<http://www.usgbc.org>

WCLIB West Coast Lumber Inspection Bureau
<http://www.wclib.org/>

WDMA Window and Door Manufacturers Association
<https://www.wdma.com/>

WH Warnock Hersey
<http://www.intertek.com/marks/wh/>

WRCLA Western Red Cedar Lumber Association
<http://www.wrcla.org/>

WWPA Western Wood Products Association
<http://www2.wwpa.org/>

- - - E N D - - -

SECTION 01 45 29
TESTING LABORATORY SERVICES

PART 1 - GENERAL

1.1 DESCRIPTION

- A. This section specifies materials testing activities and inspection services required during project construction to be provided by a Testing Laboratory retained and paid for by Contractor. Refer to Section 01 00 02, GENERAL REQUIREMENTS, for additional information.

1.2 RELATED DOCUMENTS

- A. Section 01 00 02, GENERAL REQUIREMENTS.

1.3 APPLICABLE PUBLICATIONS

- A. Publications listed below form a part of this specification to extent referenced. Publications are referenced in text by the basic designation only. Comply with applicable provisions and recommendations of the following, except as otherwise shown or specified.
- B. American Association of State Highway and Transportation Officials (AASHTO):
- | | |
|----------------|--|
| T27-11 | Sieve Analysis of Fine and Coarse Aggregates |
| T96-02(R2006) | Resistance to Degradation of Small-Size Coarse Aggregate by Abrasion and Impact in the Los Angeles Machine |
| T99-10 | The Moisture-Density Relations of Soils Using a 2.5 Kg (5.5 lb.) Rammer and a 305 mm (12 in.) Drop |
| T104-99(R2007) | Soundness of Aggregate by Use of Sodium Sulfate or Magnesium Sulfate |
| T180-10 | Moisture-Density Relations of Soils using a 4.54 kg (10 lb.) Rammer and a 457 mm (18 in.) Drop |
| T191-02(R2006) | Density of Soil In-Place by the Sand-Cone Method |
- C. American Society for Testing and Materials (ASTM):
- | | |
|----------|---|
| A325-10 | Structural Bolts, Steel, Heat Treated, 120/105 ksi Minimum Tensile Strength |
| A370-12a | Definitions for Mechanical Testing of Steel Products |
| A490-12 | Heat Treated Steel Structural Bolts, 150 ksi Minimum Tensile Strength |

C31/C31M-12	Making and Curing Concrete Test Specimens in the Field
C33/C33M-13	Concrete Aggregates
C39/C39M-12	Compressive Strength of Cylindrical Concrete Specimens
C109/C109M-12	Compressive Strength of Hydraulic Cement Mortars
C138/C138M-12a	Unit Weight, Yield, and Air Content (Gravimetric) of Concrete
C140-13	Sampling and Testing Concrete Masonry Units and Related Units
C143/C143M-12	Slump of Hydraulic Cement Concrete
C172/C172M-10	Sampling Freshly Mixed Concrete
C173/C173M-12	Air Content of freshly Mixed Concrete by the Volumetric Method
C330/C330M-09	Lightweight Aggregates for Structural Concrete
C567/C567M-11	Density Structural Lightweight Concrete
C780-12a	Pre-construction and Construction Evaluation of Mortars for Plain and Reinforced Unit Masonry
C1019-11	Sampling and Testing Grout
C1064/C1064M-12	Freshly Mixed Hydraulic Cement Concrete
C1077-13	Agencies Testing Concrete and Concrete Aggregates for Use in Construction and Criteria for Laboratory Evaluation
C1314-12	Compressive Strength of Masonry Prisms
C1364-10b	Architectural Cast Stone
D698-12	Laboratory Compaction Characteristics of Soil Using Standard Effort
D1143/D1143M-07	Deep Foundations Under Static Axial Compressive Load
D1188-07	Bulk Specific Gravity and Density of Compacted Bituminous Mixtures Using Paraffin-Coated Specimens
D1556-07	Density and Unit Weight of Soil in Place by the Sand-Cone Method
D1557-12	Laboratory Compaction Characteristics of Soil Using Modified Effort

D2166-06	Unconfined Compressive Strength of Cohesive Soil
D2167-08	Density and Unit Weight of Soil in Place by the Rubber Balloon Method
D2216-10	Laboratory Determination of Water (Moisture) Content of Soil and Rock by Mass
D2974-07	Moisture, Ash, and Organic Matter of Peat and Other Organic Soils
D3666-11	Minimum Requirements for Agencies Testing and Inspection Bituminous Paving Materials
D3740-12a	Minimum Requirements for Agencies Engaged in Testing and/or Inspection of Soil and Rock
E94-04(2010)	Radiographic Examination
E164-08	Contact Ultrasonic Testing of Weldments
E329-11c	Agencies Engaged in Construction Inspection, Testing, or Special Inspection
E543-13	Agencies Performing Nondestructive Testing
E709-08	Guide for Magnetic Particle Testing
E1155-96(2008)	Determining FF Floor Flatness and FL Floor Levelness Numbers

D. American Welding Society (AWS):

D1.1-07	Structural Welding Code-Steel
---------	-------------------------------

1.4 REQUIREMENTS

A. Accreditation Requirements: Testing Laboratory retained and paid for by Contractor must be accredited by one or more of the National Voluntary Laboratory Accreditation Program (NVLAP) programs acceptable in the geographic region for the project. Submit for approval to the RE/COR a copy of the Certificate of Accreditation and Scope of Accreditation. For testing laboratories that have not yet obtained accreditation by a NVLAP program, submit an acknowledgement letter from one of the laboratory accreditation authorities indicating that the application for accreditation has been received and the accreditation process has started, and submit to the RE/COR for approval, certified statements, signed by an official of the testing laboratory attesting that the proposed laboratory, meets or conforms to the ASTM standards listed below as appropriate to the testing field.

1. Laboratories engaged in testing of construction materials must meet the requirements of ASTM E329.

2. Laboratories engaged in testing of concrete and concrete aggregates must meet the requirements of ASTM C1077.
 3. Laboratories engaged in testing of bituminous paving materials must meet the requirements of ASTM D3666.
 4. Laboratories engaged in testing of soil and rock, as used in engineering design and construction, must meet the requirements of ASTM D3740.
 5. Laboratories engaged in inspection and testing of steel, stainless steel, and related alloys will be evaluated according to ASTM A880.
 6. Laboratories engaged in non-destructive testing (NDT) must meet the requirements of ASTM E543.
 7. Laboratories engaged in Hazardous Materials Testing must meet the requirements of OSHA and EPA.
- B. Inspection and Testing: Testing laboratory to inspect materials and workmanship and perform tests described herein and additional tests requested by RE/COR. When it appears materials furnished, or work performed by Contractor fail to meet construction contract requirements, Testing Laboratory must direct attention of RE/COR to such failure.
- C. Written Reports: Testing laboratory to submit test reports to RE/COR, Contractor within 24 hours after each test is completed unless other arrangements are agreed to in writing by the RE/COR. Submit reports of tests that fail to meet construction contract requirements on colored paper.
- D. Verbal Reports: Give verbal notification to RE/COR immediately of any irregularity.

PART 2 - PRODUCTS (NOT USED)

PART 3 - EXECUTION

3.1 EARTHWORK

- A. General: The Testing Laboratory is to provide qualified personnel, materials, equipment, and transportation as required to perform the services identified/required herein, within the agreed to schedule and/or time frame. The work to be performed is as identified herein including, but not be limited to, the following:
1. Observe fill and subgrades during proof-rolling to evaluate suitability of surface material to receive fill or base course. Provide recommendations to the RE/COR regarding suitability or unsuitability of areas where proof-rolling was observed. Where

- unsuitable results are observed, witness excavation of unsuitable material and recommend to RE/COR extent of removal and replacement of unsuitable materials and observe proof-rolling of replaced areas until satisfactory results are obtained.
2. Provide full time observation of fill placement and compaction and field density testing in building areas and provide full time observation of fill placement and compaction and field density testing in pavement areas to verify that earthwork compaction obtained is in accordance with contract documents.
 3. Provide supervised geotechnical technician to inspect excavation, subsurface preparation, and backfill for structural fill.
- B. Testing Compaction:
1. Determine maximum density and optimum moisture content for each type of fill, backfill and subgrade material used, in compliance with one of the following standards: // AASHTO // T99/T180 // Method A // // ASTM // D698 // D1557 // Method A // ASTM D698 and/or ASTM D1557.
 2. Make field density tests in accordance with the primary testing method following either ASTM D2922 or AASHTO T238. Field density tests utilizing one of ASTM D1556, AASHTO T191, or ASTM D2167. Should the testing laboratory propose these alternative methods, they must provide satisfactory explanation to the RE/COR before the tests are conducted.
 - a. Building Slab Subgrade: At least one test of subgrade for every 185 m² (2000 square feet) of building slab, but in no case fewer than three tests. In each compacted fill layer, perform one test for every 185 m² (2000 square feet) of overlaying building slab, but in no case fewer than three tests.
 - b. Foundation Wall Backfill: One test per 30 m (100 feet) of each layer of compacted fill but in no case fewer than two tests.
 - c. Pavement Subgrade: One test for each 335 m² (400 square yards), but in no case fewer than two tests.
 - d. Curb, Gutter, and Sidewalk: One test for each 90 m (300 feet), but in no case fewer than two tests.
 - e. Trenches: One test at maximum 30 m (100 foot) intervals per 1200 mm (4 foot) of vertical lift and at changes in required density, but in no case fewer than two tests.
 - f. Footing Subgrade: At least one test for each layer of soil on which footings will be placed. Subsequent verification and

approval of each footing subgrade may be based on a visual comparison of each subgrade with related tested subgrade when acceptable to RE/COR. In each compacted fill layer below wall footings, perform one field density test for every 30 m (100 feet) of wall. Verify subgrade is level, all loose or disturbed soils have been removed, and correlate actual soil conditions observed with those indicated by test borings.

- C. Testing for Footing Bearing Capacity: Evaluate if suitable bearing capacity material is encountered in footing subgrade.
- D. Testing Materials: Test suitability of on-site and off-site borrow as directed by RE/COR.

3.2 FOUNDATION PILES [NOT USED]

3.3 LANDSCAPING

- A. Test topsoil for organic materials, pH, phosphate, potash content, and gradation of particles.
 - 1. Test for organic material by using ASTM D2974.
 - 2. Determine percent of silt, sand, clay, and foreign materials such as rock, roots, and vegetation.
 - 3. Test for moisture absorption capacity.
- B. Submit laboratory test report of topsoil to RE/COR.
- C. Submit recommendations for soil amendments, from a regional soil conservation service or cooperative extension, to bring soil into compliance with minimum parameters in these specifications.

3.4 ASPHALT CONCRETE PAVING

- A. Aggregate Base Course:
 - 1. Determine maximum density and optimum moisture content for aggregate base material in accordance with one of the following: // AASHTO T180, Method D // ASTM D1557, Method D //.
 - 2. Make a minimum of three field density tests on each day's final compaction on each aggregate course in accordance with either AASHTO T191 or ASTM D1556.
 - 3. Sample and test aggregate as necessary to insure compliance with specification requirements for gradation, wear, and soundness as specified in the applicable state highway standards and specifications.
- B. Asphalt Concrete:
 - 1. Aggregate: Sample and test aggregates in stock pile and hot-bins as necessary to insure compliance with specification requirements for

- gradation (AASHTO T27), wear (AASHTO T96), and soundness (AASHTO T104).
2. Temperature: Check temperature of each load of asphalt concrete at mixing plant and at site of paving operation.
 3. Density: Make a minimum of two field density tests in accordance with ASTM D1188 of asphalt base and surface course for each day's paving operation.

3.5 SITE WORK CONCRETE

- A. Test site work concrete including materials for concrete as required in Article CONCRETE of this section.

3.6 CONCRETE

- A. Batch Plant Inspection and Materials Testing:
 1. Perform continuous batch plant inspection until concrete quality is established to satisfaction of RE/COR with concurrence of Contracting Officer and perform periodic inspections thereafter as determined by RE/COR.
 2. Periodically inspect and test batch proportioning equipment for accuracy and report deficiencies to RE/COR.
 3. Sample and test mix ingredients as necessary to insure compliance with specifications.
 4. Sample and test aggregates daily and as necessary for moisture content. Test the dry rodded weight of the coarse aggregate whenever a sieve analysis is made, and when it appears there has been a change in the aggregate.
 5. Certify, in duplicate, ingredients and proportions and amounts of ingredients in concrete conform to approved trial mixes. When concrete is batched or mixed off immediate building site, certify (by signing, initialing or stamping thereon) on delivery slips (duplicate) that ingredients in truck-load mixes conform to proportions of aggregate weight, cement factor, and water-cement ratio of approved trial mixes.
- B. Field Inspection and Materials Testing:
 1. Provide a technician at site of placement at all times to perform concrete sampling and testing.
 2. Review the delivery tickets of the ready-mix concrete trucks arriving on-site. Notify the Contractor if the concrete cannot be placed within the specified time limits or if the type of concrete delivered is incorrect. Reject any loads that do not comply with the

- Specification requirements. Rejected loads are to be removed from the site at the Contractor's expense. Any rejected concrete that is placed will be subject to removal.
3. Take concrete samples at point of placement in accordance with ASTM C172. Mold and cure compression test cylinders in accordance with ASTM C31. Make at least three cylinders for each 40 m³ (50 cubic yards) or less of each concrete type, and at least three cylinders for any one day's pour for each concrete type. Label each cylinder with an identification number. RE/COR may require additional cylinders to be molded and cured under job conditions.
 4. Perform slump tests in accordance with ASTM C143. Test the first truck each day, and every time test cylinders are made. Test pumped concrete at the hopper and at the discharge end of the hose at the beginning of each day's pumping operations to determine change in slump.
 5. Determine the air content of concrete per ASTM C173. For concrete required to be air-entrained, test the first truck and every 20 m³ (25 cubic yards) thereafter each day. For concrete not required to be air-entrained, test every 80 m³ (100 cubic yards) at random. For pumped concrete, initially test concrete at both the hopper and the discharge end of the hose to determine change in air content.
 6. If slump or air content fall outside specified limits, make another test immediately from another portion of same batch.
 7. Perform unit weight tests in compliance with ASTM C138 for normal weight concrete and ASTM C567 for lightweight concrete. Test the first truck and each time cylinders are made.
 8. Notify laboratory technician at batch plant of mix irregularities and request materials and proportioning check.
 9. Verify that specified mixing has been accomplished.
 10. Environmental Conditions: Determine the temperature per ASTM C1064 for each truckload of concrete during hot weather and cold weather concreting operations:
 - a. When ambient air temperature falls below 4.4 degrees C (40 degrees F), record maximum and minimum air temperatures in each 24 hour period; record air temperature inside protective enclosure; record minimum temperature of surface of hardened concrete.

- b. When ambient air temperature rises above 29.4 degrees C (85 degrees F), record maximum and minimum air temperature in each 24 hour period; record minimum relative humidity; record maximum wind velocity; record maximum temperature of surface of hardened concrete.
- 11. Inspect the reinforcing steel placement, including bar size, bar spacing, top and bottom concrete cover, proper tie into the chairs, and grade of steel prior to concrete placement. Submit detailed report of observations.
- 12. Observe conveying, placement, and consolidation of concrete for conformance to specifications.
- 13. Observe condition of formed surfaces upon removal of formwork prior to repair of surface defects and observe repair of surface defects.
- 14. Observe curing procedures for conformance with specifications, record dates of concrete placement, start of preliminary curing, start of final curing, end of curing period.
- 15. Observe preparations for placement of concrete:
 - a. Inspect handling, conveying, and placing equipment, inspect vibrating and compaction equipment.
 - b. Inspect preparation of construction, expansion, and isolation joints.
- 16. Observe preparations for protection from hot weather, cold weather, sun, and rain, and preparations for curing.
- 17. Observe concrete mixing:
 - a. Monitor and record amount of water added at project site.
 - b. Observe minimum and maximum mixing times.
- 18. Measure concrete flatwork for levelness and flatness as follows:
 - a. Perform Floor Tolerance Measurements F_F and F_L in accordance with ASTM E1155. Calculate the actual overall F- numbers using the inferior/superior area method.
 - b. Perform all floor tolerance measurements within 48 hours after slab installation and prior to removal of shoring and formwork.
 - c. Provide the Contractor and the RE/COR with the results of all profile tests, including a running tabulation of the overall F_F and F_L values for all slabs installed to date, within 72 hours after each slab installation.
- 19. Other inspections:
 - a. Grouting under base plates.

- b. Grouting anchor bolts and reinforcing steel in hardened concrete.
- C. Laboratory Tests of Field Samples:

1. Test compression test cylinders for strength in accordance with ASTM C39. For each test series, test one cylinder at 7 days and one cylinder at 28 days. Use remaining cylinder as a spare tested as directed by RE/COR. Compile laboratory test reports as follows: Compressive strength test to be the result of one cylinder, except when one cylinder shows evidence of improper sampling, molding or testing, in which case it must be discarded and strength of spare cylinder to be used.
2. Make weight tests of hardened lightweight structural concrete in accordance with ASTM C567.
3. Furnish certified compression test reports (duplicate) to RE/COR. In test report, indicate the following information:
 - a. Cylinder identification number and date cast.
 - b. Specific location at which test samples were taken.
 - c. Type of concrete, slump, and percent air.
 - d. Compressive strength of concrete in MPa (psi).
 - e. Weight of lightweight structural concrete in kg/m³ (pounds per cubic feet).
 - f. Weather conditions during placing.
 - g. Temperature of concrete in each test cylinder when test cylinder was molded.
 - h. Maximum and minimum ambient temperature during placing.
 - i. Ambient temperature when concrete sample in test cylinder was taken.
 - j. Date delivered to laboratory and date tested.

3.7 REINFORCEMENT

- A. Review mill test reports furnished by Contractor.
- B. Make one tensile and one bend test in accordance with ASTM A370 from each pair of samples obtained.
- C. Written report must include, in addition to test results, heat number, manufacturer, type and grade of steel, and bar size.
- D. Perform tension tests of mechanical and welded splices in accordance with ASTM A370.

3.8 PRESTRESSED CONCRETE

- A. Inspection at Plant: Forms, placement and concrete cover of reinforcing steel and tendons, placement and finishing of concrete, and tensioning of tendons.
- B. Concrete Testing: Test concrete including materials for concrete required in Article, CONCRETE of this section, except make two test cylinders for each day's production of each strength of concrete produced.
- C. Test tendons for conformance with ASTM A416 and furnish report to RE/COR.
- D. Inspect members to insure that specification requirements for curing and finishes have been met.

3.9 ARCHITECTURAL CAST STONE

- A. Perform testing according to ASTM C1364 or verify compliance by reviewing previous test results of same product.
- B. Inspect the plant to verify that specification requirements for curing and finishes have been met.

3.10 MASONRY

- A. Mortar Tests:
 - 1. Laboratory compressive strength test:
 - a. Comply with ASTM C780.
 - b. Obtain samples during or immediately after discharge from batch mixer.
 - c. Furnish molds with 50 mm (2 inch), 3 compartment gang cube.
 - d. Test one sample at 7 days and 2 samples at 28 days.
 - 2. Two tests during first week of operation; one test per week after initial test until masonry completion.
- B. Grout Tests:
 - 1. Laboratory compressive strength test:
 - a. Comply with ASTM C1019.
 - b. Test one sample at 7 days and 2 samples at 28 days.
 - c. Perform test for each 230 m² (2500 square feet) of masonry.
- C. Masonry Unit Tests:
 - 1. Laboratory Compressive Strength Test:
 - a. Comply with ASTM C140.
 - b. Test 3 samples for each 460 m² (5000 square feet) of wall area.
- D. Prism Tests: For each type of wall construction indicated, test masonry prisms per ASTM C1314 for each 460 m² (5000 square feet) of wall area.

Prepare one set of prisms for testing at 7 days and one set for testing at 28 days.

E. Field Inspection and Materials Testing:

1. Verify the following prior to grouting:

- a. Grout space is clean.
- b. Type, spacing, and placement of reinforcement, connectors, and anchors comply with the contract requirements.

3.11 STRUCTURAL STEEL [NOT USED]

3.12 STEEL DECKING [NOT USED]

3.13 SHEAR CONNECTOR STUDS [NOT USED]

- - - E N D - - -

SECTION 01 57 19
TEMPORARY ENVIRONMENTAL CONTROLS

PART 1 GENERAL

1.1 DESCRIPTION

- A. This section specifies the control of environmental pollution and damage that the Contractor must consider for air, water, and land resources. It includes management of visual aesthetics, noise, and solid waste, as well as other pollutants and resources encountered or generated by the Contractor. The Contractor is obligated to consider specified control measures with the costs included within the various contract items of work.
- B. Environmental pollution and damage is defined as the presence of chemical, physical, or biological elements or agents which:
 - 1. Adversely effect human health or welfare.
 - 2. Unfavorably alter ecological balances of importance to human life.
 - 3. Affect other species of importance to humankind.
 - 4. Degrade the utility of the environment for aesthetic, cultural, and historical purposes.

1.2 DEFINITIONS OF POLLUTANTS

- A. Chemical Waste: Petroleum products, bituminous materials, salts, acids, alkalis, herbicides, pesticides, organic chemicals, and inorganic wastes.
- B. Debris: Combustible and noncombustible wastes, such as leaves, tree trimmings, ashes, and waste materials resulting from construction or maintenance and repair work.
- C. Sediment: Soil and other debris that has been eroded and transported by runoff water.
- D. Solid Waste: Rubbish, debris, garbage, and other discarded solid materials resulting from project construction activities.
- E. Surface Discharge: The term "Surface Discharge" implies that the water is discharged with possible sheeting action and subsequent soil erosion may occur. Waters that are surface discharged may terminate in drainage ditches, storm sewers, creeks, and/or "waters of the United States" and require a permit to discharge water from the governing agency.
- F. Rubbish: Combustible and noncombustible wastes such as, but not limited to, paper, plastic, metal and plastic containers and cans, boxes, metal and lumber scrap.
- G. Sanitary Wastes: Domestic Sanitary Sewage.

1.3 QUALITY CONTROL

- A. Establish and maintain quality control for the environmental protection of all items set forth herein.
- B. Record on daily reports any problems in complying with laws, regulations, ordinances and note any corrective action taken.

1.4 REFERENCES

- A. Publications listed below form a part of this specification to extent referenced. Publications are referenced in text by the basic designation only. Comply with applicable provisions and recommendations of the following, except as otherwise shown or specified.
- B. U.S. National Archives and Records Administration (NARA):
33 CFR 328 Definitions, Waters of the United States.
- C. Federal Environmental Regulatory Requirements: Comply with applicable regulations. The following is for Contractor's information only:
 - 1. Storm water permits; refer to The Office of Wastewater Management, NPDES Storm Water Program: <http://www.epa.gov/npdes/stormwater>
 - 2. Dredge and fill (Section 404) permits; refer to U.S. EPA Office of Wetlands, Oceans, and Watersheds (OWOW): <http://www.epa.gov/owow/>
 - 3. RCRA hazardous and non-hazardous solid waste requirements; refer to EPA's Office of Solid Waste and Emergency Response:
<http://www.epa.gov/epaoswer/osw/laws-reg.htm>
 - 4. Oil spill requirements for construction activities; refer to EPA Oil Program web site: <http://www.epa.gov/oilspill/>
 - 5. Hazardous substances (Superfund Liability) requirements for construction activities; refer to EPA's Superfund website:
<http://www.epa.gov/superfund/index.htm>
 - 6. Polychlorinated Biphenyl (PCB) waste requirements; refer to EPA's Polychlorinated Biphenyl (PCB) Homepage: <http://www.epa.gov/pcb/>
 - 7. Air quality requirements for construction activities; refer to EPA'S Air Program Mobile Sources Page:
<http://www.epa.gov/ebtpages/airmobilesources.html>
 - 8. Asbestos requirements for construction activities; refer to EPA's Asbestos Management and Regulatory Requirements Website:
<http://www.epa.gov/fedsite/cd/asbestos.html>
 - 9. National Environmental Policy Act (NEPA) requirements for construction activities
 - 10. Endangered Species Act; refer to The US Fish and Wildlife Service Endangered Species Program: <http://endangered.fws.gov/>

11.National Historic Preservation Act

C. State and Local Environmental Regulatory Requirements: Comply with applicable regulations. The following is for Contractor's information only:

1. State Office/Department of Environmental Quality.
2. Local Office/Department of Environmental Quality.
3. The Construction Industry Compliance Assistance Center:
<http://www.cicacenter.org/index.cfm>
4. The National Environmental Compliance Assistance Clearinghouse:
<http://cfpub.epa.gov/clearinghouse/>

1.5 SUSTAINABILITY REQUIREMENTS

- A. Materials in this section may contribute towards contract compliance with sustainability requirements.
- B. Biobased Material: For products designated by the USDA's BioPreferred® program, provide products that meet or exceed USDA recommendations for biobased content, subject to the products compliance with performance requirements in this Section. For more information regarding the product categories covered by the BioPreferred® program, visit <http://www.biopreferred.gov>.

1.6 SUBMITTALS

- A. In accordance with Section, 01 33 23, SHOP DRAWINGS, PRODUCT DATA, AND SAMPLES, the Contractor shall furnish the following:
 1. Environmental Protection Plan: After the contract is awarded and prior to the commencement of the work, meet with the Resident Engineer/Contracting Officer's Representative (RE/COR) to discuss the proposed Environmental Protection Plan and to develop mutual understanding relative to details of environmental protection. Not more than 20 days after the meeting, prepare and submit to the RE/COR for approval, a written and/or graphic Environmental Protection Plan including, but not limited to, the following:
 - a. Name(s) and qualifications of person(s) within the Contractor's organization who is (are) responsible for:
 - 1) Ensuring adherence to the Environmental Protection Plan.
 - 2) Manifesting hazardous waste to be removed from the site.
 - 3) Training the Contractor's environmental protection personnel.
 - b. Description of the Contractor's environmental protection personnel training program.

- c. A list of Federal, State, and local laws, regulations, and permits concerning environmental protection, pollution control, noise control and abatement that are applicable to the Contractor's proposed operations and the requirements imposed by those laws, regulations, and permits.
 - d. Methods for protection of features to be preserved within authorized work areas including trees, shrubs, vines, grasses, ground cover, landscape features, air and water quality, fish and wildlife, soil, historical, and archeological and cultural resources.
 - e. Procedures to provide environmental protection that complies with the applicable laws and regulations. Describe the procedures to correct pollution of the environment due to accident, natural causes, or failure to follow the procedures as described in the Environmental Protection Plan.
 - f. Permits, licenses, and the location of the solid waste disposal area.
 - g. Drawings showing locations of any proposed temporary excavations or embankments for haul roads, stream crossings, material storage areas, structures, sanitary facilities, and stockpiles of excess or spoil materials. Include as part of an Erosion Control Plan approved by the District Office of the U.S. Soil Conservation Service and/or mandated state agency, and the Department of Veterans Affairs.
 - h. Environmental Monitoring Plans for the job site including land, water, air, and noise.
 - i. Work Area Plan showing the proposed activity in each portion of the area and identifying the areas of construction limits or protected areas. Plan should include measures for marking the limits of use areas. This plan may be incorporated within the Erosion Control Plan.
- B. Within 20 days after the date of its submittal, the RE/COR shall approve the Contractor's Comprehensive Environmental Protection Plan, or respond with an explanation for its rejection and resubmittal.
- C. Approval of the Contractor's Environmental Protection Plan will not relieve the Contractor of responsibility for adequate and continued control of pollutants and other environmental protection measures.

1.7 PROTECTION OF ENVIRONMENTAL RESOURCES

- A. Protect environmental resources within the project boundaries and those affected outside the limits of permanent work during the entire period of this contract and after the project is complete, based upon leaving the site that has yet to mature of hydroseeding. Confine construction activities to areas defined by construction limits, the specifications and drawings.
- B. Protection of Land Resources: Prior to construction, identify all land resources to be preserved within the work area. Do not remove, cut, deface, injure, or destroy land resources including trees, shrubs, vines, grasses, top soil, land forms, wetlands or wetland buffers without prior approval from the RE/COR. Do not fasten or attach ropes, cables, or guys to trees for anchorage unless specifically authorized, or dictated by special emergency use.
 - 1. Work Area Limits: Prior to any construction, mark/fence/protect the areas that require work to be performed under this contract. Prior to construction, mark/fence/protect monuments, works of art, and any other markers to remain. Convey to all personnel the purpose of marking and protecting all marked and protected objects.
 - 2. Protection of Specific Regulated Elements: Wetlands and wetland buffers and other landscape features shown on the drawings to be preserved by marking, fencing, or using any other approved protective techniques.
 - a. Protect trees and shrubs to remain on site to protect from damage per contract details.
 - b. All damage to existing trees and shrubs shall be immediately repaired by trimming, cleaning, and painting with antiseptic tree paint.
 - c. Do not store building materials or perform construction activities closer to existing trees or shrubs than the farthest extension of their limbs.
 - 3. Reduction of Exposure of Unprotected Erodible Soils: Plan and conduct earthwork to minimize the duration of exposure of unprotected soils. Clear areas only as needed to use to work the area to be developed. Form earthwork to final grade as shown as quickly as possible to minimize potential erosion damage. Immediately protect side slopes and back slopes upon completion of

- rough grading or clearing with appropriate material as defined in the Sediment and Erosion Control Plan.
4. Temporary Protection of Disturbed Areas: Construct diversion ditches, benches, check dams and berms to retard and divert runoff from the construction site to protected drainage areas as intended under paragraph 208 of the Clean Water Act.
 - a. Sediment Basins: Trap sediment from construction areas in temporary or permanent sediment basins that accommodate the runoff of a local 10 year storm. After each storm, pump the basins dry and remove the accumulated sediment. Control overflow/drainage with paved weirs or by vertical overflow pipes, that drain from the surface of the basin.
 - b. Reuse or conserve the collected topsoil sediment as directed by the RE/COR. Topsoil use and requirements are specified in Section 31 20 11, EARTH MOVING short form.
 - c. Institute effluent quality monitoring programs as required by Federal, State, and local environmental agencies.
 5. Erosion and Sedimentation Control Devices: Construct or install all temporary and permanent erosion and sedimentation control features to avoid violating water quality in accordance with federal and state regulations. Maintain temporary erosion and sediment control measures such as berms, dikes, drains, sedimentation basins, grassing, and mulching, straw waddles, fiber rolls, until permanent drainage and erosion control facilities are completed and operative.
 6. Manage and control borrow and spoil areas on or off Government property (coordinate with COR) to minimize erosion and to prevent soil and/or sediment from entering nearby water courses or lakes.
 7. Protect adjacent areas from despoilment by temporary excavations and embankments.
 8. Handle and dispose of solid wastes in such a manner that will prevent contamination of the environment. Place solid wastes (excluding clearing debris) in containers that are emptied on a regular schedule. Transport all solid waste off Government property and dispose of waste in compliance with Federal, State, and local requirements.
 9. Store chemical waste away from the work areas in corrosion resistant containers and dispose of waste in accordance with Federal, State, and local regulations.

10. Handle discarded materials other than those included in the solid waste category as directed by the RE/COR.

C. Protection of Water Resources: Keep construction activities under surveillance, management, and control to avoid pollution of surface and ground waters and sewer systems. Implement management techniques to control water pollution by the listed construction activities that are included in this contract.

1. Washing and Curing Water: Do not allow wastewater directly derived from construction activities to enter water areas. Collect and place wastewater in sediment basins prior to entering retention/detention ponds, allowing the suspended material to settle, the pollutants to separate, or the water to evaporate.
2. Control movement of materials and equipment at stream crossings during construction to prevent violation of water pollution control standards of the Federal, State, or local government.
3. Monitor water areas, wetlands and wetland buffers affected by construction.

D. Protection of Fish and Wildlife Resources: Keep construction activities under surveillance, management, and control to minimize interference with, disturbance of, or damage to fish and wildlife. Prior to beginning construction operations, list protected species that require specific attention along with measures for their protection.

E. Protection of Air Resources: Keep construction activities under surveillance, management, and control to minimize pollution of air resources. Burning is not permitted on the job site. Keep activities, equipment, processes, and work operated or performed, in strict accordance with the State and Federal emission and performance laws and standards. Maintain ambient air quality standards set by the Environmental Protection Agency, for those construction operations and activities specified.

1. Particulates: Control dust particles, aerosols, and gaseous by-products from all construction activities, processing, and preparation of materials from asphaltic batch plants if onsite, or other onsite material processing operations at all times, including weekends, holidays, and hours when work is not in progress.
2. Particulates Control: Maintain all excavations, stockpiles, haul roads, permanent and temporary access roads, plant sites, spoil areas, borrow areas, and all other work areas within or outside the

- project boundaries free from particulates which would cause a hazard or a nuisance. Sprinklering, chemical treatment of an approved type, light bituminous treatment, or other methods are permitted to control particulates in the work area as approved in the Environmental Protection Plan.
3. Hydrocarbons and Carbon Monoxide: Control monoxide emissions from equipment to Federal and State allowable limits.
 4. Odors: Control odors of construction activities and prevent obnoxious odors from occurring.
- F. Noise Control: Minimize noise using every action possible. Perform noise-producing work in less sensitive hours of the day or week as directed by the Resident Engineer/COR. Maintain noise-produced work at or below the decibel levels and within the time periods specified.
1. Perform construction activities involving repetitive, high-level impact noise only between the hours permitted by the RE/COR. Reference other specification sections for cemetery operations hours. Repetitive impact noise on the property shall not exceed the following Decibel A-scale (dBA) limitations:

Time Duration of Impact Noise	Sound Level in dBA
More than 12 minutes in any hour	70
Less than 30 seconds of any hour	85
Less than three minutes of any hour	80
Less than 12 minutes of any hour	75

2. Provide sound-deadening devices on equipment and take noise abatement measures that are necessary to comply with the requirements of this contract, consisting of, but not limited to, the following:
 - a. Maintain maximum permissible construction equipment noise levels as measured with an A-scale decibel measuring device at 15 m (50 feet) (dBA):

CATEGORY OF EQUIPMENT			
EARTHMOVING		MATERIALS HANDLING	
EQUIPMENT STYLE	SOUND LEVEL dBA	EQUIPMENT STYLE	SOUND LEVEL dBA
FRONT LOADERS	75	CONCRETE MIXERS	75
BACKHOES	75	CONCRETE PUMPS	75
DOZERS	75	CRANES	75

TRACTORS	75	DERRICKS IMPACT	75
SCAPERS	80	PILE DRIVERS	95
GRADERS	75	JACK HAMMERS	75
TRUCKS	75	ROCK DRILLS	80
PAVERS, STATIONARY	80	PNEUMATIC TOOLS	80
PUMPS	75	BLASTING	95
GENERATORS	75	SAWS	75
COMPRESSORS	75	VIBRATORS	75

- b. Provide soundproof housings or enclosures for noise-producing machinery.
 - c. Use efficient silencers on equipment air intakes.
 - d. Use efficient intake and exhaust mufflers on internal combustion engines that are maintained so equipment performs below noise levels specified.
 - e. Line hoppers and storage bins with sound deadening material.
 - f. Conduct truck loading, unloading, and hauling operations so that noise is kept to a minimum.
3. Measure sound level for noise exposure due to the construction at least once every five successive working days while work is being performed above 75 dB(A) noise level. Measure noise exposure at the property line or 15 m (50 feet) from the noise source, whichever is greater. Measure the sound levels on the A weighted sound level of a General Purpose sound level meter at slow response. To minimize the effect of reflective sound waves at buildings, take measurements at 900 to 1800 mm (three to six feet) in front of any building face. Submit the recorded information to the Resident Engineer/COR noting any problems and the alternatives for mitigating actions.
- G. Restoration of Damaged Property: If any direct or indirect damage is done to public or private property resulting from any act, omission, neglect, or misconduct, the Contractor shall restore the damaged property to a condition equal to that existing before the damage at no additional cost to the Government. Repair, rebuild, or restore property as directed or make good such damage in an acceptable manner.
- H. Final Clean-up: On completion of project and after removal of all debris, rubbish, and temporary construction, Contractor shall leave the construction area in a clean condition as approved by the RE/COR. The site shall be left meeting the requirements of the local and state

environmental requirements associated with the (SWPPP) Storm Water Pollution Protection Plan as submitted. Cleaning shall include off-cemetery disposal of all items and materials not required to be salvaged, as well as all debris and rubbish resulting from demolition and new work operations, clearing, logging and general construction in accordance with state and local regulations and the contract.

- - - E N D - - -

**SECTION 02 21 00
SITE SURVEYS**

PART 1 - GENERAL

1.1 DESCRIPTION

- A. This section specifies the gathering of research documents, performance of a topographic survey and preparation of a topographic survey map.

1.2 DEFINITIONS

- A. Professional Land Surveyor: One who possesses a valid state license as a "Professional Land Surveyor" from the state in which they practice.
- B. Professional Civil Engineer: One who possesses a valid state license as a "Professional Civil Engineer" from the state in which they practice.
For this section, the term "surveyor" shall also include Professional Civil Engineers authorized to practice Land Surveying under the laws of the state in which they practice.

1.3 SUSTAINABILITY REQUIREMENTS

- A. Materials in this section may contribute towards contract compliance with sustainability requirements.

PART 2 - EXECUTION

- A. The surveyor shall research available public records for all mapping, monumentation, plats, governmental surveys etc. that may pertain to the subject property. Research all applicable public utilities for substructure data such as sewers, storm drains, water lines, electrical conduits, gas mains, telephone, etc.
- B. The survey shall be performed on the ground in accordance with the current "Accuracy Standards for Land Title Surveys" as adopted, from time to time, by the American Congress on Surveying and Mapping, the National Society of Professional Surveyors, and the American Land Title Association.
- C. The surveyor, when applicable, shall consult with the project Architect to determine scale of plat or map and size of drawings.
- D. The surveyor shall furnish two sets of prints of the plat or map of survey and an electronic CADD file. If the plat or map of survey consists of more than one sheet, the sheets shall be numbered, the total number of sheets indicated and the match lines be shown on each sheet.
- E. On the plat or map, the survey boundary shall be drawn to a convenient scale, or the scale designated by the Architect, with the scale clearly indicated. A graphic scale, shown in feet or meters or both, shall be

included. A north arrow shall be shown and when practicable, the plat or map of survey shall be oriented so that north is at the top of the drawing. Symbols or abbreviations used shall be identified on the face of the plat or map by use of a legend or other means. Supplementary or exaggerated diagrams shall be presented accurately on the plat or map where dimensional data is too small to be shown clearly at full scale. The plat or map shall be 760 mm by 1060 mm (30 by 42 inches).

F. The survey shall contain the following applicable information:

1. The name, address, telephone number, and signature of the Professional Land Surveyor who made the survey, his or her official seal and registration number, the date the survey was completed and the dates of all revisions.
2. The survey drawing(s) submitted shall bear the following certification adjacent to the Engineer's official seal:
 1. "I hereby certify that all information indicated on this drawing was obtained or verified by actual measurements in the field and that every effort has been made to furnish complete and accurate information."
3. Vicinity map showing the property surveyed in reference to nearby highways or major street intersections.
4. Flood zone designation (with proper annotation based on Federal Flood Insurance Rate Maps or the state or local equivalent, by scaled map location and graphic plotting only).
5. Land area as defined by the boundaries of the legal description of the surveyed premises.
6. All data necessary to indicate the mathematical dimensions and relationships of the boundary represented by bearings and distances, and the length and radius of each curve, together with elements necessary to mathematically define each curve. The point of beginning of the surveyor's description and the basis of bearings shall also be shown.
7. When record bearings or angles or distances differ from measured bearings, angles or distances, both record and measured bearings, angles, and distances shall be clearly indicated. If the record description fails to form a mathematically closed figure, the surveyor shall so indicate.
8. Measured and record distances from corners of parcels surveyed to the nearest right-of-way lines of streets in urban or suburban

- areas, together with recovered lot corners and evidence of lot corners, shall be noted. The distances to the nearest intersecting street shall be indicated and verified. Names and widths of streets and highways abutting the property surveyed and widths of rights of way shall be given. Observable evidence of access (or lack thereof) to such abutting streets or highways shall be indicated. Observable evidence of private roads shall be so indicated. Streets abutting the premises, which have been described in Record Documents, but not physically opened, shall be shown and so noted.
9. The identifying titles of all recorded plats, filed maps, right of way maps, or similar documents which the survey represents, wholly or in part, with their appropriate recording data. The survey shall indicate platted setback or building restriction lines which have been recorded in subdivision plats or which appear in a Record Document which has been delivered to the surveyor. Contiguity, gores, and overlaps along the exterior boundaries of the survey premises, where ascertainable from field evidence or Record Documents, or interior to those exterior boundaries, shall be clearly indicated or noted. Where only a part of a recorded lot or parcel is included in the survey, the balance of the lot or parcel shall be indicated.
 10. All evidence of found monuments shall be shown and noted. All evidence of monuments found beyond the surveyed premises on which establishment of the corners of the survey premises are dependent, and their application related to the survey shall be indicated.
 11. The character of any and all evidence of possession shall be stated and the location of such evidence carefully given in relation to both the measured boundary lines and those established by the record. An absence of notation on the survey shall be presumptive of no observable evidence of possession. The term "possession" does not imply "ownership".
 12. The location of all buildings upon the plot or parcel shall be shown and their locations defined by measurements perpendicular to the boundaries. If there are no buildings, so state. Proper street numbers shall be shown where available.
 13. All easements evidenced by a Record Document which have been delivered to the surveyor shall be shown, both those burdening and those benefiting the property surveyed, indicating recording

- information. If such an easement cannot be located, a note to this affect shall be included. Observable evidence of easements and/or servitudes of all kinds, such as those created by roads, rights-of-ways, water courses, drains, telephone, telegraph, or electric lines, water, sewer, oil or gas pipelines on or across the surveyed property and on adjoining properties if they appear to affect the surveyed property, shall be located and noted. Surface indications, if any, or of underground easements and/or servitudes shall also be shown.
14. The character and location of all walls, buildings, fences, and other visible improvements within five feet of each side of the boundary lines shall be noted. Without expressing a legal opinion, physical evidence of all encroaching structural appurtenances and projections, such as fire escapes, bay windows, windows and doors that open out, flue pipes, stoops, eaves, cornices, areaways, trip, etc., by or on adjoining property or on abutting streets, on any easement or over setback lines shown by Record Documents shall be indicated with the extent of such encroachment or projection.
 15. Driveways and alleys on or crossing the property must be shown. Where there is evidence of use by other than the occupants of the property, the surveyor must so indicate on the plat or map. Where driveways or alleys on adjoining properties encroach, in whole or in part, on the property being surveyed, the surveyor must so indicate on the plat or map with appropriate measurements.
 16. Location, alignment and dimensions of all roads, curbs, walks, parking and paved areas abutting the subject land. Indicate road centerlines with true bearings and lengths by 15 m (50 foot) stationing. Describe curves by designating the points of curvature and tangency by station. Include all curve data as well a location of radius and vertex points. Elevations on 15 m (50') centers on centerline of roads, edges of roads and top and bottom of curbs.
 17. As accurately as the evidence permits, the location of cemeteries and burial grounds disclosed in the process of researching title to the premises or observed in the process of performing the field work for the survey, shall be shown.
 18. Ponds, lakes, springs, or rivers bordering on or running through the premises being surveyed shall be shown. When a property surveyed contains a natural water boundary, the surveyor shall measure the

- location of the boundary according to appropriate surveying methods and note on the plat or map the date of the measurement and the caveat that the boundary is subject to change due to natural causes and that it may or may not represent the actual location of the limit of title. When the surveyor is aware of changes in such boundaries, the extent of those changes shall be identified.
19. Contours at a minimum interval of 300 mm (1 foot). Base vertical control on the permanent (not assumed) National Geodetic Survey (NGS). Note location, description and datum. Install a permanent National Geodetic Survey (NGS) Bench Mark within the property for use by any future surveyors for projects on the property. Furnish and install two monuments on the property, or property lines, that are tied to the State Plane Coordinate system, and indicate the respective Northing and Easting coordinates for the points in feet, with 3 decimal place accuracy. Provide notes that these two points are the basis for the coordinate system indicated on the CADD survey drawings. Unless specifically noted otherwise, provide CADD drawing of the survey, in DWG format in a version no older than two versions earlier than the most recent version of the software.
 20. Identify and show if possible, setback, height, and floor space area restrictions of record or disclosed by applicable zoning or building codes (in addition to those recorded in subdivision maps). If none, so state.
 21. Exterior dimensions of all buildings at ground level. Show square footage of exterior footprint of all buildings at ground level and gross floor area of all buildings.
 22. Measured height of all buildings above grade at a defined location. If no defined location is provided, the point of measurement shall be shown.
 23. Elevations at each entrance to buildings, service docks, building corners, steps, ramps and grade slabs.
 24. Substantial, visible improvements (in addition to buildings) such as signs, parking areas, plazas, planter beds, benches, walls, swimming pools, etc.
 25. Parking areas and, if striped, the striping and the type (eg. handicapped, motorcycle, regular, etc.) and number of parking spaces.

26. Indication of access to a public way such as curb cuts and driveways.
27. Location of utilities existing on or serving the surveyed property as determined by observed evidence together with plans and markings provided by utility companies, and other appropriate sources (with references as to the source of information. Locate and show all fire hydrants located within 150 m (500 feet) of the subject property.
28. Railroad tracks and sidings.
29. Manholes, catch basins, valve vaults or other surface indications of subterranean uses.
30. Wires and cables (including their function) crossing the survey premises, all poles on or within ten feet of the surveyed premises, and the dimensions of all cross-wires or overhangs affecting the surveyed premises.
31. Utility company installations on the surveyed premises.
32. Names of adjoining owners of platted lands.
33. Observable evidence of earth moving work, building construction or building additions within recent months.
34. Any changes in street right-of-way lines either completed or proposed, and available from the controlling jurisdiction.
Observable evidence of recent street or sidewalk construction or repairs.
35. Observable evidence of site use as a solid waste dump, sump or sanitary landfill.
36. All trees with a minimum diameter of 150 mm (6") measured at 1200 mm (48") above the base of the tree. Perimeter outline only of thickly wooded areas with description of predominant vegetation.

- - - E N D - - -

SECTION 03 30 00

CAST-IN-PLACE CONCRETE

PART 1 - GENERAL

1.1 RELATED DOCUMENTS

- A. Drawings and general provisions of the Contract, including General and Supplementary Conditions and Division 1 Specification Sections, apply to this Section.

1.2 SUMMARY

- A. This Section specifies cast-in place concrete for concrete repairs of thickness exceeding three inches, including formwork, reinforcement, concrete materials, mixture design, placement procedures, and finishes, for the following:
 - 1. Slabs-on-grade including concrete sidewalks.
 - 2. Concrete foundations.

1.3 DEFINITIONS

- A. Cementitious Materials: Portland cement alone or in combination with one or more of the following: blended hydraulic cement, fly ash and other pozzolans, ground granulated blast-furnace slag, and silica fume; subject to compliance with requirements.

1.4 SUBMITTALS

- A. Product Data: For each type of product indicated.
- B. Design Mixtures: For each concrete mixture. Submit alternate design mixtures when characteristics of materials, Project conditions, weather, test results, or other circumstances warrant adjustments.

1. Indicate amounts of mixing water to be withheld for later addition at Project site.
- C. Steel Reinforcement Shop Drawings: Placing drawings that detail fabrication, bending, and placement. Include bar sizes, lengths, material, grade, bar schedules, stirrup spacing, bent bar diagrams, bar arrangement, splices and laps, mechanical connections, tie spacing, hoop spacing, and supports for concrete reinforcement.
- D. Formwork Shop Drawings: Prepared by or under the supervision of a qualified professional engineer detailing fabrication, assembly, and support of formwork.
 1. Shoring and Reshoring: Indicate proposed schedule and sequence of stripping formwork, shoring removal, and installing and removing reshoring.
- E. Material Certificates: For each of the following, signed by manufacturers:
 1. Cementitious materials.
 2. Admixtures, including compatibility certification.
 3. Form materials and form-release agents.
 4. Steel reinforcement and accessories.
 5. Fiber reinforcement.
 6. Floor and slab treatments.
 7. Bonding agents.
 8. Semirigid joint filler.
 9. Joint-filler strips.

1.5 QUALITY ASSURANCE

- A. Installer Qualifications: A qualified installer who employs on Project personnel qualified as ACI-certified Flatwork Technician and Finisher and a supervisor who is an ACI-certified Concrete Flatwork Technician.
- B. Manufacturer Qualifications: A firm experienced in manufacturing ready-mixed concrete products and that complies with ASTM C 94/C 94M requirements for production facilities and equipment.
 1. Manufacturer certified according to NRMCA's "Certification of Ready Mixed Concrete Production Facilities."
- C. Testing Agency Qualifications: An independent agency, acceptable to authorities having jurisdiction, qualified according to ASTM C 1077 and ASTM E 329 for testing indicated, as documented according to ASTM E 548.
 1. Personnel conducting field tests shall be qualified as ACI Concrete Field Testing Technician, Grade 1, according to ACI CP-01 or an equivalent certification program.

2. Personnel performing laboratory tests shall be ACI-certified Concrete Strength Testing Technician and Concrete Laboratory Testing Technician - Grade I. Testing Agency laboratory supervisor shall be an ACI-certified Concrete Laboratory Testing Technician - Grade II.
- D. Source Limitations: Obtain each type or class of cementitious material of the same brand from the same manufacturer's plant, obtain aggregate from one source, and obtain admixtures through one source from a single manufacturer.
- E. ACI Publications: Comply with the following unless modified by requirements in the Contract Documents:
 1. ACI 301, "Specification for Structural Concrete," Sections 1 through 5.
 2. ACI 117, "Specifications for Tolerances for Concrete Construction and Materials."
- F. Concrete Testing Service: Engage a qualified independent testing agency to perform material evaluation tests and to design concrete mixtures.
- G. For the purposes of this Specification, all concrete within the parking areas is considered to be "exposed to public view".
- H. The Contractor shall keep the following references at the project site:
 1. ACI 301 (latest edition) "Specification for Structural Concrete for Buildings".
 2. ACI 305R "Hot Weather Concreting".
 3. ACI 306.1 "Cold Weather Concreting".

1.6 DELIVERY, STORAGE, AND HANDLING

- A. Steel Reinforcement: Deliver, store, and handle steel reinforcement to prevent bending and damage. Avoid damaging coatings on steel reinforcement.

PART 2 - PRODUCTS

2.1 FORM-FACING MATERIALS

- A. Smooth-Formed Finished Concrete: Form-facing panels that will provide continuous, true, and smooth concrete surfaces. Furnish in largest practicable sizes to minimize number of joints.
 1. Plywood, metal, or other approved panel materials.

- B. Rough-Formed Finished Concrete: Plywood, lumber, metal, or another approved material. Provide lumber dressed on at least two edges and one side for tight fit.
- C. Chamfer Strips: Wood, metal, PVC, or rubber strips, 3/4 by 3/4 inch, minimum.
- D. Rustication Strips: Wood, metal, PVC, or rubber strips, kerfed for ease of form removal.
- E. Form-Release Agent: Commercially formulated form-release agent that will not bond with, stain, or adversely affect concrete surfaces and will not impair subsequent treatments of concrete surfaces.
 - 1. Formulate form-release agent with rust inhibitor for steel form-facing materials.
- F. Form Ties: Factory-fabricated, removable or snap-off metal or glass-fiber-reinforced plastic form ties designed to resist lateral pressure of fresh concrete on forms and to prevent spalling of concrete on removal.
 - 1. Furnish units that will leave no corrodible metal closer than 1 inch to the plane of exposed concrete surface.
 - 2. Furnish ties that, when removed, will leave holes no larger than 1 inch in diameter in concrete surface.
 - 3. Furnish ties with integral water-barrier plates to walls indicated to receive dampproofing or waterproofing.

2.2 STEEL REINFORCEMENT

- A. Reinforcing Bars: ASTM A 615/A 615M, Grade 60, deformed.
- B. Low-Alloy-Steel Reinforcing Bars: ASTM A 706/A 706M, Grade 60 or 80, deformed.
- C. Galvanized Reinforcing Bars: ASTM A 615/A 615M, Grade 60, deformed bars, ASTM A 767/A 767M, Class II zinc coated after fabrication and bending.
- D. Epoxy-Coated Reinforcing Bars: ASTM A 615/A 615M, Grade 60, deformed bars, ASTM A 775/A 775M or ASTM A 934/A 934M, epoxy coated, with less than 2 percent damaged coating in each 12-inch bar length.
- E. Deformed-Steel Wire: ASTM A 496.
- F. Epoxy-Coated Wire: ASTM A 884/A 884M, Class A, Type 1 coated, deformed-steel wire, with less than 2 percent damaged coating in each 12-inch wire length.
- G. Deformed-Steel Welded Wire Reinforcement: ASTM A 497, flat sheet.

- H. Galvanized-Steel Welded Wire Reinforcement: ASTM A 185, plain, fabricated from galvanized steel wire into flat sheets.
- I. Epoxy-Coated Welded Wire Reinforcement: ASTM A 884/A 884M, Class A coated, Type 1, deformed steel.

2.3 REINFORCEMENT ACCESSORIES

- A. Joint Dowel Bars: ASTM A 615/A 615M, Grade 60, plain-steel bars, cut bars true to length with ends square and free of burrs.
- B. Epoxy-Coated Joint Dowel Bars: ASTM A 615/A 615M, Grade 60, plain-steel bars, ASTM A 775/A 775M epoxy coated.
- C. Epoxy Repair Coating: Liquid, two-part, epoxy repair coating; compatible with epoxy coating on reinforcement and complying with ASTM A 775/A 775M.
- D. Zinc Repair Material: ASTM A 780, zinc-based solder, paint containing zinc dust, or sprayed zinc.
- E. Bar Supports: Bolsters, chairs, spacers, and other devices for spacing, supporting, and fastening reinforcing bars and welded wire reinforcement in place. Manufacture bar supports from steel wire, plastic, or precast concrete according to CRSI's "Manual of Standard Practice," of greater compressive strength than concrete and as follows:
 - 1. For concrete surfaces exposed to view where legs of wire bar supports contact forms, use CRSI Class 1 plastic-protected steel wire or CRSI Class 2 stainless-steel bar supports.
 - 2. For epoxy-coated reinforcement, use epoxy-coated or other dielectric-polymer-coated wire bar supports.
 - 3. For zinc-coated reinforcement, use galvanized wire or dielectric-polymer-coated wire bar supports.

2.4 CONCRETE MATERIALS

- A. Cementitious Material: Use the following cementitious materials, of the same type, brand, and source, throughout Project:
 - 1. Portland Cement: ASTM C 150, Type I. Use one brand of cement throughout Project unless otherwise acceptable to Architect. When permitted, supplement with the following:
 - a. Fly Ash: ASTM C 618, Class F.
 - b. Ground Granulated Blast-Furnace Slag: ASTM C 989, Grade 100 or 120.
 - 2. See Paragraph 2.10.B. for limitation of use for supplementary cementitious materials.

- B. Normal-Weight Aggregates: ASTM C 33, Class 3S coarse aggregate or better, graded. Provide aggregates from a single source.
 - 1. Maximum Coarse-Aggregate Size: 3/4 inch nominal.
 - 2. Fine Aggregate: Free of materials with deleterious reactivity to alkali in cement.
- C. Water: ASTM C 94/C 94M and potable.

2.5 ADMIXTURES

- A. Air-Entraining Admixture: ASTM C 260.
- B. Chemical Admixtures: Provide admixtures certified by manufacturer to be compatible with other admixtures and that will not contribute water-soluble chloride ions exceeding those permitted in hardened concrete. Do not use calcium chloride or admixtures containing calcium chloride.
 - 1. Water-Reducing Admixture: ASTM C 494/C 494M, Type A.
 - 2. Retarding Admixture: ASTM C 494/C 494M, Type B.
 - 3. Water-Reducing and Retarding Admixture: ASTM C 494/C 494M, Type D.
 - 4. High-Range, Water-Reducing Admixture: ASTM C 494/C 494M, Type F.
 - 5. High-Range, Water-Reducing and Retarding Admixture: ASTM C 494/C 494M, Type G.
 - 6. Plasticizing and Retarding Admixture: ASTM C 1017/C 1017M, Type II.
- C. Non-Set-Accelerating Calcium Nitrite Corrosion-Inhibiting Admixture: Commercially formulated, non-set-accelerating, anodic inhibitor or mixed cathodic and anodic inhibitor; capable of forming a protective barrier and minimizing chloride reactions with steel reinforcement in concrete.
 - 1. Available Products:
 - a. Grace Construction Products, W. R. Grace & Co.; DCI-S.
 - b. OR approved equal.
 - 2. Add three (3) gallons per cu. yd. of concrete in cast-in-place application as required.
- D. Silica Fume:
 - 1. Add 35 lbs./cu. yd. of concrete for cast-in-place application as required. Use of dry silica fume product is not acceptable unless approved in writing by the Architect.
 - 2. Silica Fume shall come from the same source throughout the project.
 - 3. Subject to compliance with requirements, provide one of the following products:

- a. "Force 10,000", W.R. Grace and Co.
- b. "Eucon MSA", Euclid Chemical Co.
- c. "Sikacrete 950DP", Sika Corp.

2.6 FIBER REINFORCEMENT

- A. Synthetic Fiber: Monofilament or fibrillated polypropylene fibers engineered and designed for use in concrete pavement, complying with ASTM C 1116, Type III, 1/2 to 1-1/2 inches long.

1. Available Products:

a. Monofilament Fibers:

- 1) Axim Concrete Technologies; Fibrasol IIP.
- 2) Euclid Chemical Company (The); Fiberstrand 100.
- 3) FORTA Corporation; Forta Mighty Mono.
- 4) Grace Construction Products, W. R. Grace & Co.; Grace MicroFiber.
- 5) Metalcrete Industries; Polystrand 1000.
- 6) SI Concrete Systems; Fibermesh 150.

b. Fibrillated Fibers:

- 1) Axim Concrete Technologies; Fibrasol F.
- 2) Euclid Chemical Company (The); Fiberstrand F.
- 3) FORTA Corporation; Forta Econo-Net.
- 4) Grace Construction Products, W. R. Grace & Co.; Grace Fibers.
- 5) SI Concrete Systems; Fibermesh.

2.7 VAPOR RETARDERS

- A. Plastic Vapor Retarder: ASTM E 1745, Class C, or polyethylene sheet, ASTM D 4397, not less than 10 mils thick. Include manufacturer's recommended adhesive or pressure-sensitive joint tape.

1. Available Products:

- a. Fortifiber Corporation; Moistop Plus.
- b. Raven Industries Inc.; Dura Skrim 6.
- c. Reef Industries, Inc.; Griffolyn Type-65.
- d. Stego Industries, LLC; Stego Wrap, 10 mils.

- B. Bituminous Vapor Retarder: 110-mil- thick, semiflexible, 7-ply sheet membrane consisting of reinforced core and carrier sheet with fortified asphalt layers, protective weathercoating, and removable plastic release liner. Furnish manufacturer's accessories including bonding asphalt, pointing mastics, and self-adhering joint tape.

1. Product: Meadows, W. R., Inc.; Premoulded Membrane Vapor Seal.

2. Water-Vapor Permeance: 0.00 grains/h x sq. ft. x inches Hg; ASTM E 154.
3. Tensile Strength: 140 lbf/in.; ASTM E 154.
4. Puncture Resistance: 90 lbf; ASTM E 154.

2.8 CURING MATERIALS

- A. Evaporation Retarder: Waterborne, monomolecular film forming, manufactured for application to fresh concrete.
 1. Available Products:
 - a. Axim Concrete Technologies; Cimfilm.
 - b. Burke by Edoco; BurkeFilm.
 - c. ChemMasters; Spray-Film.
 - d. Conspec Marketing & Manufacturing Co., Inc., a Dayton Superior Company; Aquafilm.
 - e. Dayton Superior Corporation; Sure Film.
 - f. Euclid Chemical Company (The); Eucobar.
 - g. Kaufman Products, Inc.; Vapor Aid.
 - h. Lambert Corporation; Lambco Skin.
 - i. L&M Construction Chemicals, Inc.; E-Con.
 - j. MBT Protection and Repair, Div. of ChemRex; Confilm.
 - k. Meadows, W. R., Inc.; Sealtight Evapre.
 - l. Metalcrete Industries; Waterhold.
 - m. Nox-Crete Products Group, Kinsman Corporation; Monofilm.
 - n. Sika Corporation, Inc.; SikaFilm.
 - o. Symons Corporation, a Dayton Superior Company; Finishing Aid.
 - p. Unitex; Pro-Film.
 - q. US Mix Products Company; US Spec Monofilm ER.
 - r. Vexcon Chemicals, Inc.; Certi-Vex EnvioAssist.
- B. Absorptive Cover: AASHTO M 182, Class 2, burlap cloth made from jute or kenaf, weighing approximately 9 oz./sq. yd. when dry.
- C. Moisture-Retaining Cover: ASTM C 171, polyethylene film or white burlap-polyethylene sheet.
- D. Water: Potable.

2.9 RELATED MATERIALS

- A. Expansion- and Isolation-Joint-Filler Strips: ASTM D 1751, asphalt-saturated cellulosic fiber or ASTM D 1752, cork or self-expanding cork.
- B. Semirigid Joint Filler: Two-component, semirigid, 100 percent solids, epoxy resin with a Type A shore durometer hardness of 80 or aromatic polyurea with a Type A shore durometer hardness range of 90 to 95 per ASTM D 2240.

- C. Bonding Agent: ASTM C 1059, Type II, non-redispersible, acrylic emulsion or styrene butadiene.
- D. Epoxy Bonding Adhesive: ASTM C 881, two-component epoxy resin, capable of humid curing and bonding to damp surfaces, of class suitable for application temperature and of grade to suit requirements, and as follows:
 - 1. Types I and II, non-load bearing or IV and V, load bearing, for bonding hardened or freshly mixed concrete to hardened concrete.
- E. Reglets: Fabricate reglets of not less than 0.0217-inch- thick, galvanized steel sheet. Temporarily fill or cover face opening of reglet to prevent intrusion of concrete or debris.

2.10 CONCRETE MIXTURES, GENERAL

- A. Prepare design mixtures for each type and strength of concrete, proportioned on the basis of laboratory trial mixture or field test data, or both, according to ACI 301.
 - 1. Use a qualified independent testing agency for preparing and reporting proposed mixture designs based on laboratory trial mixtures.
- B. Cementitious Materials: Limit percentage, by weight, of cementitious materials other than portland cement in concrete as follows:
 - 1. Fly Ash: 25 percent.
 - 2. Combined Fly Ash and Pozzolan: 25 percent.
 - 3. Ground Granulated Blast-Furnace Slag: 50 percent.
 - 4. Combined Fly Ash or Pozzolan and Ground Granulated Blast-Furnace Slag: 50 percent portland cement minimum, with fly ash or pozzolan not exceeding 25 percent.
 - 5. Silica Fume: 10 percent.
 - 6. Combined Fly Ash, Pozzolans, and Silica Fume: 35 percent with fly ash or pozzolans not exceeding 25 percent and silica fume not exceeding 10 percent.
 - 7. Combined Fly Ash or Pozzolans, Ground Granulated Blast-Furnace Slag, and Silica Fume: 50 percent with fly ash or pozzolans not exceeding 25 percent and silica fume not exceeding 10 percent.
- C. Limit water-soluble, chloride-ion content in hardened concrete to 0.06 percent for prestressed or post-tensioned concrete and 0.15 percent for mildly reinforced concrete, by weight of cement.
- D. Admixtures: Use admixtures according to manufacturer's written instructions.
 - 1. Use water-reducing, high-range water-reducing, or plasticizing admixture in concrete, as required, for placement and workability.

2. Use water-reducing and retarding admixture when required by high temperatures, low humidity, or other adverse placement conditions.
3. Use water-reducing admixture in pumped concrete, concrete for heavy-use industrial slabs and parking structure slabs, concrete required to be watertight, and concrete with a water-cementitious materials ratio below 0.50.
4. Use corrosion-inhibiting admixture in concrete mixtures where indicated.

2.11 CONCRETE MIXTURES FOR BUILDING ELEMENTS

- A. Refer to the specifications and drawings.

2.12 FABRICATING REINFORCEMENT

- A. Fabricate steel reinforcement according to CRSI's "Manual of Standard Practice."

2.13 CONCRETE MIXING

- A. Ready-Mixed Concrete: Measure, batch, mix, and deliver concrete according to ASTM C 94/C 94M and ASTM C 1116, and furnish batch ticket information.
 1. When air temperature is between 85 and 90 deg F, reduce mixing and delivery time from 1-1/2 hours to 75 minutes; when air temperature is above 90 deg F, reduce mixing and delivery time to 60 minutes.

PART 3 - EXECUTION

3.1 FORMWORK

- A. Design, erect, shore, brace, and maintain formwork, according to ACI 301, to support vertical, lateral, static, and dynamic loads, and construction loads that might be applied, until structure can support such loads.
- B. Construct formwork so concrete members and structures are of size, shape, alignment, elevation, and position indicated, within tolerance limits of ACI 117.
- C. Limit concrete surface irregularities, designated by ACI 347R as abrupt or gradual, as follows:
 1. Class A, 1/8 inch for smooth-formed finished surfaces.
 2. Class C, 1/2 inch for rough-formed finished surfaces.

- D. Construct forms tight enough to prevent loss of concrete mortar.
- E. Fabricate forms for easy removal without hammering or prying against concrete surfaces. Provide crush or wrecking plates where stripping may damage cast concrete surfaces. Provide top forms for inclined surfaces steeper than 1.5 horizontal to 1 vertical.
 - 1. Install keyways, reglets, recesses, and the like, for easy removal.
 - 2. Do not use rust-stained steel form-facing material.
- F. Set edge forms, bulkheads, and intermediate screed strips for slabs to achieve required elevations and slopes in finished concrete surfaces. Provide and secure units to support screed strips; use strike-off templates or compacting-type screeds.
- G. Provide temporary openings for cleanouts and inspection ports where interior area of formwork is inaccessible. Close openings with panels tightly fitted to forms and securely braced to prevent loss of concrete mortar. Locate temporary openings in forms at inconspicuous locations.
- H. Chamfer exterior corners and edges of permanently exposed concrete.
- I. Form openings, chases, offsets, sinkages, keyways, reglets, blocking, screeds, and bulkheads required in the Work. Determine sizes and locations from trades providing such items.
- J. Clean forms and adjacent surfaces to receive concrete. Remove chips, wood, sawdust, dirt, and other debris just before placing concrete.
- K. Retighten forms and bracing before placing concrete, as required, to prevent mortar leaks and maintain proper alignment.
- L. Coat contact surfaces of forms with form-release agent, according to manufacturer's written instructions, before placing reinforcement.
- M. Do not use earth cuts as concrete formworks. Put simply, no earthen forms permitted.

3.2 EMBEDDED ITEMS

- A. Place and secure anchorage devices and other embedded items required for adjoining work that is attached to or supported by cast-in-place concrete. Use setting drawings, templates, diagrams, instructions, and directions furnished with items to be embedded.
 - 1. Install anchor rods, accurately located, to elevations required and complying with tolerances in Section 7.5 of AISC's "Code of Standard Practice for Steel Buildings and Bridges."
 - 2. Install reglets to receive waterproofing and to receive through-wall flashings in outer face of concrete frame at exterior walls,

- where flashing is shown at lintels, shelf angles, and other conditions.
3. Install dovetail anchor slots in concrete structures as indicated.

3.3 REMOVING AND REUSING FORMS

- A. General: Formwork for sides of beams, walls, columns, and similar parts of the Work that does not support weight of concrete may be removed after cumulatively curing at not less than 50 deg F for 24 hours after placing concrete, if concrete is hard enough to not be damaged by form-removal operations and curing and protection operations are maintained.
 1. Leave formwork for beam soffits, joists, slabs, and other structural elements that supports weight of concrete in place until concrete has achieved at least 70 percent of its 28-day design compressive strength.
 2. Remove forms only if shores have been arranged to permit removal of forms without loosening or disturbing shores.
- B. Clean and repair surfaces of forms to be reused in the Work. Split, frayed, delaminated, or otherwise damaged form-facing material will not be acceptable for exposed surfaces. Apply new form-release agent.
- C. When forms are reused, clean surfaces, remove fins and laitance, and tighten to close joints. Align and secure joints to avoid offsets. Do not use patched forms for exposed concrete surfaces unless approved by Architect.

3.4 VAPOR RETARDERS

- A. Plastic Vapor Retarders: Place, protect, and repair vapor retarders according to ASTM E 1643 and manufacturer's written instructions.
 1. Lap joints 6 inches and seal with manufacturer's recommended tape.
- B. Bituminous Vapor Retarders: Place, protect, and repair vapor retarders according to manufacturer's written instructions.

3.5 STEEL REINFORCEMENT

- A. General: Comply with CRSI's "Manual of Standard Practice" for placing reinforcement.
 1. Do not cut or puncture vapor retarder. Repair damage and reseal vapor retarder before placing concrete.
- B. Clean reinforcement of loose rust and mill scale, earth, ice, and other foreign materials that would reduce bond to concrete.

- C. Accurately position, support, and secure reinforcement against displacement. Locate and support reinforcement with bar supports to maintain minimum concrete cover. Do not tack weld crossing reinforcing bars.
 - 1. Weld reinforcing bars according to AWS D1.4, where indicated.
- D. Set wire ties with ends directed into concrete, not toward exposed concrete surfaces.
- E. Install welded wire reinforcement in longest practicable lengths on bar supports spaced to minimize sagging. Lap edges and ends of adjoining sheets at least one mesh spacing. Offset laps of adjoining sheet widths to prevent continuous laps in either direction. Lace overlaps with wire.
- F. Epoxy-Coated Reinforcement: Repair cut and damaged epoxy coatings with epoxy repair coating according to ASTM D 3963/D 3963M. Use epoxy-coated steel wire ties to fasten epoxy-coated steel reinforcement.
- G. Zinc-Coated Reinforcement: Repair cut and damaged zinc coatings with zinc repair material according to ASTM A 780. Use galvanized steel wire ties to fasten zinc-coated steel reinforcement.

3.6 JOINTS

- A. General: Construct joints true to line with faces perpendicular to surface plane of concrete.
- B. Construction Joints: Install so strength and appearance of concrete are not impaired, at locations indicated or as approved by Architect.
 - 1. Place joints perpendicular to main reinforcement. Continue reinforcement across construction joints, unless otherwise indicated. Do not continue reinforcement through sides of strip placements of floors and slabs.
 - 2. Form keyed joints as indicated. Embed keys at least 1-1/2 inches into concrete.
 - 3. Locate joints for beams, slabs, joists, and girders in the middle third of spans. Offset joints in girders a minimum distance of twice the beam width from a beam-girder intersection.
 - 4. Locate horizontal joints in walls and columns at underside of floors, slabs, beams, and girders and at the top of footings or floor slabs.
 - 5. Space vertical joints in walls as indicated in the Drawings but not more than 20 ft. o.c. Locate joints beside piers integral with walls, near corners, and in concealed locations where possible.
 - 6. Use a bonding agent at locations where fresh concrete is placed against hardened or partially hardened concrete surfaces.

- C. Doweled Joints: Install dowel bars and support assemblies at joints where indicated. Lubricate or asphalt coat one-half of dowel length to prevent concrete bonding to one side of joint.

3.7 CONCRETE PLACEMENT

- A. Before placing concrete, verify that installation of formwork, reinforcement, and embedded items is complete and that required inspections have been performed.
- B. Do not add water to concrete during delivery, at Project site, or during placement unless approved by Architect.
- C. Deposit concrete continuously in one layer or in horizontal layers of such thickness that no new concrete will be placed on concrete that has hardened enough to cause seams or planes of weakness. If a section cannot be placed continuously, provide construction joints as indicated. Deposit concrete to avoid segregation.
 - 1. Deposit concrete in horizontal layers of depth to not exceed formwork design pressures and in a manner to avoid inclined construction joints.
 - 2. Consolidate placed concrete with mechanical vibrating equipment according to ACI 301.
 - 3. Do not use vibrators to transport concrete inside forms. Insert and withdraw vibrators vertically at uniformly spaced locations to rapidly penetrate placed layer and at least 6 inches into preceding layer. Do not insert vibrators into lower layers of concrete that have begun to lose plasticity. At each insertion, limit duration of vibration to time necessary to consolidate concrete and complete embedment of reinforcement and other embedded items without causing mixture constituents to segregate.
- D. Deposit and consolidate concrete for floors and slabs in a continuous operation, within limits of construction joints, until placement of a panel or section is complete.
 - 1. Consolidate concrete during placement operations so concrete is thoroughly worked around reinforcement and other embedded items and into corners.
 - 2. Maintain reinforcement in position on chairs during concrete placement.
 - 3. Screed slab surfaces with a straightedge and strike off to correct elevations.
 - 4. Slope surfaces uniformly to drains where required.
 - 5. Begin initial floating using bull floats or darbies to form a uniform and open-textured surface plane, before excess bleedwater appears on the surface. Do not further disturb slab surfaces before starting finishing operations.
- E. Cold-Weather Placement: Comply with ACI 306.1 and as follows. Protect concrete work from physical damage or reduced strength that could be caused by frost, freezing actions, or low temperatures.

1. When average high and low temperature is expected to fall below 40 deg F for three successive days, maintain delivered concrete mixture temperature within the temperature range required by ACI 301.
2. Do not use frozen materials or materials containing ice or snow. Do not place concrete on frozen subgrade or on subgrade containing frozen materials.
3. Do not use calcium chloride, salt, or other materials containing antifreeze agents or chemical accelerators unless otherwise specified and approved in mixture designs.

F. Hot-Weather Placement: Comply with ACI 305 and as follows:

1. Maintain concrete temperature below 90 deg F at time of placement. Chilled mixing water or chopped ice may be used to control temperature, provided water equivalent of ice is calculated to total amount of mixing water. Using liquid nitrogen to cool concrete is Contractor's option.
2. Fog-spray forms, steel reinforcement, and subgrade just before placing concrete. Keep subgrade uniformly moist without standing water, soft spots, or dry areas.

3.8 FINISHING FORMED SURFACES

- A. Rough-Formed Finish: As-cast concrete texture imparted by form-facing material with tie holes and defects repaired and patched. Remove fins and other projections that exceed specified limits on formed-surface irregularities.
1. Apply to concrete surfaces not exposed to public view.
- B. Smooth-Formed Finish: As-cast concrete texture imparted by form-facing material, arranged in an orderly and symmetrical manner with a minimum of seams. Repair and patch tie holes and defects. Remove fins and other projections that exceed specified limits on formed-surface irregularities.
1. Apply to concrete surfaces exposed to public view, to receive a rubbed finish, to be covered with a coating or covering material applied directly to concrete and as indicated.
- C. Rubbed Finish: Apply the following to smooth-formed finished as-cast concrete where indicated:
1. Smooth-Rubbed Finish: Not later than one day after form removal, moisten concrete surfaces and rub with carborundum brick or another abrasive until producing a uniform color and texture. Do not apply cement grout other than that created by the rubbing process.
 2. Grout-Cleaned Finish: Wet concrete surfaces and apply grout of a consistency of thick paint to coat surfaces and fill small holes. Mix one part portland cement to one and one-half parts fine sand

with a 1:1 mixture of bonding admixture and water. Add white portland cement in amounts determined by trial patches so color of dry grout will match adjacent surfaces. Scrub grout into voids and remove excess grout. When grout whitens, rub surface with clean burlap and keep surface damp by fog spray for at least 36 hours.

3. Cork-Floated Finish: Wet concrete surfaces and apply a stiff grout. Mix one part portland cement and one part fine sand with a 1:1 mixture of bonding agent and water. Add white portland cement in amounts determined by trial patches so color of dry grout will match adjacent surfaces. Compress grout into voids by grinding surface. In a swirling motion, finish surface with a cork float.
- D. Related Unformed Surfaces: At tops of walls, horizontal offsets, and similar unformed surfaces adjacent to formed surfaces, strike off smooth and finish with a texture matching adjacent formed surfaces. Continue final surface treatment of formed surfaces uniformly across adjacent unformed surfaces, unless otherwise indicated.

3.9 FINISHING FLOORS AND SLABS

- A. General: Comply with ACI 302.1R recommendations for screeding, restraighening, and finishing operations for concrete surfaces. Do not wet concrete surfaces.
- B. Scratch Finish: While still plastic, texture concrete surface that has been screeded and bull-floated or darbied. Use stiff brushes, brooms, or rakes to produce a profile amplitude of 1/4 inch in 1 direction.
 1. Apply scratch finish to surfaces indicated and to receive concrete floor toppings.
- C. Float Finish: Consolidate surface with power-driven floats or by hand floating if area is small or inaccessible to power driven floats. Restraighten, cut down high spots, and fill low spots. Repeat float passes and restraightening until surface is left with a uniform, smooth, granular texture.
 1. Apply float finish to surfaces indicated to receive trowel finish and to be covered with fluid-applied or sheet waterproofing, built-up or membrane roofing, or sand-bed terrazzo.
- D. Trowel Finish: After applying float finish, apply first troweling and consolidate concrete by hand or power-driven trowel. Continue troweling passes and restraighten until surface is free of trowel marks and uniform in texture and appearance. Grind smooth any surface defects that would telegraph through applied coatings or floor coverings.
 1. Apply a trowel finish to surfaces indicated exposed to view or to be covered with resilient flooring, carpet, ceramic or quarry

tile set over a cleavage membrane, paint, or another thin-film-finish coating system.

2. Finish and measure surface so gap at any point between concrete surface and an unlevelled, freestanding, 10-foot-long straightedge resting on 2 high spots and placed anywhere on the surface does not exceed 1/4 inch
- E. Trowel and Fine-Broom Finish: Apply a first trowel finish to surfaces indicated where ceramic or quarry tile is to be installed by either thickset or thin-set method. While concrete is still plastic, slightly scarify surface with a fine broom.
1. Comply with flatness and levelness tolerances for trowel finished floor surfaces.
- F. Broom Finish for Flatwork in Parking and Drive Areas: Apply a broom finish to all driving and parking areas, ramps, and elsewhere as indicated.
1. Bullfloat immediately after screeding. Complete before any excess moisture or bleed water is present on surface (ACI 302.1R, Article 7.2.3). Use of power-propelled rotary finisher shall be prohibited.
 2. After excess moisture or bleed water has disappeared and concrete has stiffened sufficiently to allow operation, give slab surface a coarse straight broom transverse finish scored 1/4 inch deep texture by drawing steel bristle broom across surface perpendicular to main traffic route. Texture shall be as accepted by Architect from sample panels. Coordinate with Topping Manufacturer and applicator as to acceptability.
 3. Finishing Tolerance: Bullfloated floor finish tolerance per ACI 117 section 4.5.7. If required, more stringent tolerances shall be used to assure that the slabs drain freely to floor drains.
 4. Before installation of flatwork and after submittal, review, and approval of concrete mix design, Contractor shall fabricate one or more acceptable test panels simulating finishing techniques and final appearance to be expected and used on Project. Contractor shall finish panels following requirements of items 1, 2 and 3 above. Architect may reject finished panels, in which case Contractor shall repeat procedure until Architect acceptance is obtained. Accepted test panels shall be cured in accordance with specifications and may be incorporated into Project. Accepted test panels shall serve as basis for acceptance/rejection of final finished surfaces of all flatwork.
 5. Finish all concrete slabs to proper elevations to insure that all surface water will drain freely to floor drains, and that no puddle areas exist. Contractor shall bear cost of any corrections to provide for this positive drainage requirement.
 6. The Contractor shall arrange for and wet all slabs with water for the purpose of detecting any defects in the concrete that would result in leaks and/or inadequate drainage. Slab surfaces shall be wetted until water flows freely to drains. No finished spaces shall be sealed or insulated or ceilings installed until drainage

test has been completed on the slab above and reviewed by the Architect for acceptance.

- a. Repair low spots, puddles, or bird baths with an area not less than four square feet of standing water with a visible sheen, isolated by drying concrete and smaller low spots that do not dry within 12 hours.
- b. Rout and seal leaking joints that are usually located at expansion joints, control joints, or construction joints. These leaking joints are located by water observed on the underside of the slabs and opposite faces of walls. If the expansion joint is not installed at the time of the flood test, this area shall be tested after it is installed.
- c. Rout and seal cracks that are located when water is observed on the underside of the slab. Cracks may also be observed on the top surface of the slab when the concrete slabs are drying and the cracks are highlighted with moisture.

3.10 MISCELLANEOUS CONCRETE ITEMS

- A. Filling In: Fill in holes and openings left in concrete structures, unless otherwise indicated, after work of other trades is in place. Mix, place, and cure concrete, as specified, to blend with in-place construction. Provide other miscellaneous concrete filling indicated or required to complete the Work.
- B. Curbs: Provide monolithic finish to interior curbs by stripping forms while concrete is still green and by steel-troweling surfaces to a hard, dense finish with corners, intersections, and terminations slightly rounded.

3.11 CONCRETE PROTECTING AND CURING

- A. General: Protect freshly placed concrete from premature drying and excessive cold or hot temperatures. Comply with ACI 306.1 for cold-weather protection and ACI 301 for hot-weather protection during curing.
- B. Evaporation Retarder: Apply evaporation retarder to unformed concrete surfaces if hot, dry, or windy conditions cause moisture loss approaching 0.2 lb/sq. ft. x h before and during finishing operations. Apply according to manufacturer's written instructions after placing, screeding, and bull floating or darbying concrete, but before float finishing.
- C. Formed Surfaces: Cure formed concrete surfaces, including underside of beams, supported slabs, and other similar surfaces. If forms remain during curing period, moist cure after loosening forms. If removing forms before end of curing period, continue curing for the remainder of the curing period.

- D. Unformed Surfaces: Begin curing immediately after finishing concrete. Cure unformed surfaces, including floors and slabs, concrete floor toppings, and other surfaces.
- E. Cure concrete according to ACI 308.1, by one or a combination of the methods shown below. Use moisture curing, moisture-retaining cover curing, or a combination thereof under normal weather conditions. Use of curing compounds shall be allowed only in excessive hot or cold weather conditions subject to the approval of the Engineer.
 - 1. Moisture Curing: Keep surfaces continuously moist for not less than seven days with the following materials:
 - a. Water.
 - b. Continuous water-fog spray.
 - c. Absorptive cover, water saturated, and kept continuously wet. Cover concrete surfaces and edges with 12-inch lap over adjacent absorptive covers.
 - 2. Moisture-Retaining Cover Curing: Cover concrete surfaces with moisture-retaining cover for curing concrete, placed in widest practicable width, with sides and ends lapped at least 12 inches, and sealed by waterproof tape or adhesive. Cure for not less than seven days. Immediately repair any holes or tears during curing period using cover material and waterproof tape.
 - a. Moisture cure or use moisture-retaining covers to cure concrete surfaces to receive floor coverings.
 - b. Moisture cure or use moisture-retaining covers to cure concrete surfaces to receive penetrating liquid floor treatments.
 - c. Cure concrete surfaces to receive floor coverings with either a moisture-retaining cover or a curing compound that the manufacturer certifies will not interfere with bonding of floor covering used on Project.

3.12 CONCRETE SURFACE REPAIRS

- A. Defective Concrete: Repair and patch defective areas when approved by Architect. Remove and replace concrete that cannot be repaired and patched to Architect's approval per Section 3 "Concrete Rehabilitation" of the specifications

3.13 FIELD QUALITY CONTROL

- A. Testing and Inspecting: Engage a qualified testing and inspecting agency to perform tests and inspections and submit test reports.
- B. Inspections:
 - 1. Steel reinforcement placement.
 - 2. Steel reinforcement welding.

3. Headed bolts and studs.
4. Verification of use of required design mixture.
5. Concrete placement, including conveying and depositing.
6. Curing procedures and maintenance of curing temperature.
7. Verification of concrete strength before removal of shores and forms from beams and slabs.

C. Concrete Tests: Testing of composite samples of fresh concrete obtained according to ASTM C 172 shall be performed according to the following requirements:

1. Testing Frequency: Obtain one composite sample for each day's pour of each concrete mixture exceeding 5 cu. yd., but less than 25 cu. yd., plus one set for each additional 50 cu. yd. or fraction thereof.
 - a. When frequency of testing will provide fewer than five compressive-strength tests for each concrete mixture, testing shall be conducted from at least five randomly selected batches or from each batch if fewer than five are used.
2. Slump: ASTM C 143/C 143M; one test at point of placement for each truck of concrete. Reduce frequency of tests when concrete tests results were consistently within acceptable range upon approval from Engineer.
3. Air Content: ASTM C 231, pressure method, for normal-weight concrete; one test for each truck of concrete. Reduce frequency of tests when concrete tests results were consistently within acceptable range upon approval from Engineer.
4. Concrete Temperature: ASTM C 1064/C 1064M; one test hourly when air temperature is 40 deg F and below and when 80 deg F and above, and one test for each composite sample.
5. Unit Weight: ASTM C 567, fresh unit weight of concrete; one test for each composite sample, but not less than one test for each day's pour of each concrete mixture.
6. Compression Test Specimens: ASTM C 31/C 31M; choose either 6"x12" specimens (two cylinders per set) or 4"x8" specimens (three cylinders per set) for standard cylinder testing., Test minimum 3 sets of standard cylinders for each composite sample. Mold and store cylinders for laboratory-cured test specimens for 28-day strength testing. Field-cured cylinders shall be maintained at the site under conditions identical to concrete represented by them.
 - a. Cast and field-cure 1 set of standard cylinder specimens for each composite sample.
 - b. Cast and laboratory-cure 2 sets of standard cylinder specimens for each composite sample.
7. Compressive-Strength Tests: ASTM C 39/C 39M.
 - a. Test 1 set of field-cured specimens at 7 days, and 1 set of laboratory-cured specimens at 28 days. Retain 1 set of

laboratory-cured specimens in reserve for later testing if required.

- b. A compressive-strength test shall be the average compressive strength from a set of specimens obtained from same composite sample and tested at age indicated.
-
- 8. When strength of field-cured cylinders is less than 85 percent of companion laboratory-cured cylinders, Contractor shall evaluate operations and provide corrective procedures for protecting and curing in-place concrete.
 - 9. Strength of each concrete mixture will be satisfactory if every average of any three consecutive compressive-strength tests equals or exceeds specified compressive strength and no compressive-strength test value falls below specified compressive strength by more than 500 psi.
 - 10. Test results shall be reported in writing to Architect, concrete manufacturer, and Contractor within 48 hours of testing. Reports of compressive-strength tests shall contain Project identification name and number, date of concrete placement, name of concrete testing and inspecting agency, location of concrete batch in Work, design compressive strength at 28 days, concrete mixture proportions and materials, compressive breaking strength, and type of break for both 7- and 28-day tests.
 - 11. Nondestructive Testing: Impact hammer, sonoscope, or other nondestructive device may be permitted by Architect but will not be used as sole basis for approval or rejection of concrete.
 - 12. Additional Tests: Testing and inspecting agency shall make additional tests of concrete when test results indicate that slump, air entrainment, compressive strengths, or other requirements have not been met, as directed by Architect. Testing and inspecting agency may conduct tests to determine adequacy of concrete by cored cylinders complying with ASTM C 42/C 42M or by other methods as directed by Architect.
 - 13. Additional testing and inspecting, at Contractor's expense, will be performed to determine compliance of replaced or additional work with specified requirements.
 - 14. Correct deficiencies in the Work that test reports and inspections indicate does not comply with the Contract Documents.

END OF SECTION 03 30 00

**SECTION 09 91 00
PAINTING**

PART 1-GENERAL

1.1 DESCRIPTION

- A. Section specifies field painting.
- B. Section specifies prime coats which may be applied in shop under other sections.
- C. Painting includes shellacs, stains, varnishes, and coatings specified.

1.2 RELATED WORK

- A. See GENERAL REQUIREMENTS.

1.3 SUSTAINABILITY REQUIREMENTS

- A. Materials in this section may contribute towards contract compliance with sustainability requirements. B. Biobased Material: For products designated by the USDA's BioPreferred® program, provide products that meet or exceed USDA recommendations for biobased content, subject to the products compliance with performance requirements in this Section. For more information regarding the product categories covered by the BioPreferred® program, visit <http://www.biopreferred.gov>.

1.4 REGULATORY REQUIREMENTS FOR RECYCLED CONTENT

- A. Products and Materials with Post-Consumer Content and Recovered Materials Content:
 - 1. Contractor is obligated by contract to satisfy Federal mandates for procurement of products and materials meeting recommendations for post-consumer content and recovered materials content; the list of designated product categories with recommendations has been compiled by the EPA - refer to <http://www.epa.gov/wastes/conserve/tools/cpg/products/>.
 - 2. Materials or products specified by this section may be obligated to satisfy this Federal mandate and Comprehensive Procurement Guidelines program.
 - 3. The EPA website also provides tools such as a Product Supplier Directory search engine and product resource guides.
- B. Fulfillment of regulatory requirements does not relieve the Contractor of satisfying sustainability requirements stipulated by local, state or federal codes.

1.5 SUBMITTALS

- A. Submit in accordance with Section 01 33 23, SHOP DRAWINGS, PRODUCT DATA, AND SAMPLES.
- B. Manufacturer's Literature and Data:
 - 1. Before work is started, or sample panels are prepared, submit manufacturer's literature, the current Master Painters Institute (MPI) "Approved Product List" indicating brand label, product name and product code as of the date of contract award, will be used to determine compliance with the submittal requirements of this specification. The Contractor may choose to use subsequent MPI "Approved Product List", however, only one list may be used for the entire contract and each coating system is to be from a single manufacturer. All coats on a particular substrate must be from a single manufacturer. No variation from the MPI "Approved Product List" where applicable is acceptable.
- C. Samples:
 - 1. After painters' materials have been approved and before work is started submit samples showing each type of finish and color specified.
 - 2. Samples to show color: Composition board, 150 by 150 (6 inch by 6 inch).
 - 3. Panel to show transparent finishes: Wood of same species and grain pattern as wood approved for use, 100 by 250 by 3 mm (4 inch by 10 inch face by 1/4 inch) thick minimum, and where both flat and edge grain will be exposed, 250 mm (10 inches) long by sufficient size, 50 by 50 mm (2 by 2 inch) minimum or actual wood member to show complete finish.
- D. Manufacturers' Certificates indicating compliance with specified requirements:
 - 1. Manufacturer's paint substituted for Federal Specification paints meets or exceeds performance of paint specified.
 - 2. High temperature aluminum paint.
 - 3. Epoxy coating.
 - 4. Intumescent clear coating or fire retardant paint.
 - 5. Plastic floor coating.

1.6 DELIVERY AND STORAGE

- A. Deliver materials to site in manufacturer's sealed container marked to show following:

1. Name of manufacturer.
 2. Product type.
 3. Batch number.
 4. Instructions for use.
 5. Safety precautions.
- B. In addition to manufacturer's label, provide a label legibly printed as following:
1. Federal Specification Number, where applicable, and name of material.
 2. Surface upon which material is to be applied.
 3. If paint or other coating, state coat types; prime, body or finish.
- C. Maintain space for storage, and handling of painting materials and equipment in a neat and orderly condition to prevent spontaneous combustion from occurring or igniting adjacent items.
- D. Store materials at site at least 24 hours before using, at a temperature between 18 and 30 degrees C (65 and 85 degrees F).

1.7 APPLICABLE PUBLICATIONS

- A. Publications listed below form a part of this specification to extent referenced. Publications are referenced in text by the basic designation only. Comply with applicable provisions and recommendations of the following, except as otherwise shown or specified.
- B. American Conference of Governmental Industrial Hygienists (ACGIH):
- | | |
|---------------------|---|
| ACGIH TLV-BKLT-2009 | Threshold Limit Values (TLV) for Chemical Substances and Physical Agents and Biological Exposure Indices (BEIs) |
| ACGIH TLV-DOC-2009 | Documentation of Threshold Limit Values and Biological Exposure Indices, (Seventh Edition) |
- C. Master Painters Institute (MPI):
- | | |
|-----------|--|
| No. 4-13 | Interior/ Exterior Latex Block Filler |
| No. 5-13 | Exterior Alkyd Wood Primer |
| No. 7-13 | Exterior Oil Wood Primer |
| No. 8-13 | Exterior Alkyd, Flat MPI Gloss Level 1 (EO) |
| No. 9-13 | Exterior Alkyd Enamel MPI Gloss Level 6 (EO) |
| No. 10-13 | Exterior Latex, Flat (AE) |
| No. 11-13 | Exterior Latex, Semi-Gloss (AE) |
| No. 31-13 | Polyurethane, Moisture Cured, Clear Gloss (PV) |
| No. 36-13 | Knot Sealer |
| No. 43-13 | Interior Satin Latex, MPI Gloss Level 4 |

No. 44-13	Interior Low Sheen Latex, MPI Gloss Level 2
No. 45-13	Interior Primer Sealer
No. 46-13	Interior Enamel Undercoat
No. 47-13	Interior Alkyd, Semi-Gloss, MPI Gloss Level 5 (AK)
No. 48-13	Interior Alkyd, Gloss, MPI Gloss Level 6 (AK)
No. 50-13	Interior Latex Primer Sealer
No. 51-13	Interior Alkyd, Eggshell, MPI Gloss Level 3
No. 52-13	Interior Latex, MPI Gloss Level 3 (LE)
No. 53-13	Interior Latex, Flat, MPI Gloss Level 1 (LE)
No. 54-13	Interior Latex, Semi-Gloss, MPI Gloss Level 5 (LE)
No. 60-13	Interior/Exterior Latex Porch & Floor Paint, Low Gloss
No. 68-13	Interior/ Exterior Latex Porch & Floor Paint, Gloss
No. 71-13	Polyurethane, Moisture Cured, Clear, Flat (PV)
No. 90-13	Interior Wood Stain, Semi-Transparent (WS)
No. 94-13	Exterior Alkyd, Semi-Gloss (EO)
No. 95-13	Fast Drying Metal Primer
No. 114-13	Interior Latex, Gloss (LE) and (LG)
No. 119-13	Exterior Latex, High Gloss (acrylic) (AE)
No. 134-13	Primer, Galvanized, Water Based
No. 138-13	Interior High Performance Latex, MPI Gloss Level 2 (LF)
No. 139-13	Interior High Performance Latex, MPI Gloss Level 3 (LL)
No. 140-13	Interior High Performance Latex, MPI Gloss Level 4
No. 141-13	Interior High Performance Latex (SG) MPI Gloss Level 5
D. Steel Structures Painting Council (SSPC):	
SSPC SP 1-04	Solvent Cleaning
SSPC SP 2-04	Hand Tool Cleaning
SSPC SP 3-04	Power Tool Cleaning

PART 2 - PRODUCTS**2.1 MATERIALS**

- A. Wood Sealer: Thinned with thinner recommended by manufacturer at rate of about one part of thinner to four parts of varnish.
- B. Plastic Tape:
 - 1. Pigmented vinyl plastic film in colors as specified in Section 09 06 00, SCHEDULE FOR FINISHES or specified.
 - 2. Pressure sensitive adhesive back.
 - 3. Widths as shown.
- C. Interior/Exterior Latex Block Filler: MPI 4.
- D. Exterior Alkyd Wood Primer: MPI 5.
- E. Exterior Oil Wood Primer: MPI 7.
- F. Exterior Alkyd, Flat (EO): MPI 8.
- G. Exterior Alkyd Enamel (EO): MPI 9.
- H. Exterior Latex, Flat (AE): MPI 10.
- I. Exterior Latex, Semi-Gloss (AE): MPI 11.
- J. Polyurethane, Clear Gloss: MPI 31.
- K. Knot Sealer: MPI 36.
- L. Interior Satin Latex: MPI 43.
- M. Interior Low Sheen Latex: MPI 44.
- N. Interior Primer Sealer: MPI 45.
- O. Interior Enamel Undercoat: MPI 46.
- P. Interior Alkyd, Semi-Gloss (AK): MPI 47.
- Q. Interior Latex Primer Sealer: MPI 50.
- R. Interior Alkyd, Eggshell: MPI 51
- S. Interior Latex, MPI Gloss Level 3 (LE): MPI 52.
- T. Interior Latex, Flat, MPI Gloss Level 1 (LE): MPI 53.
- U. Interior Latex, Semi-Gloss, MPI Gloss Level 5 (LE): MPI 54.
- V. Interior/ Exterior Latex Porch & Floor Paint, Low Gloss: MPI 60.
- W. Interior/ Exterior Latex Porch & Floor Paint, gloss: MPI 68.
- X. Polyurethane, Moisture Cured, Clear, Flat (PV): MPI 71.
- Y. Interior Wood Stain, Semi-Transparent (WS): MPI 90.
- Z. Exterior Alkyd, Semi-Gloss (EO): MPI 94.
- AA. Fast Drying Metal Primer: MPI 95.
- BB. Interior latex, Gloss (LE) and (LG): MPI 114.
- CC. Exterior Latex, High Gloss (acrylic) (AE): MPI 119.
- DD. Waterborne Galvanized Primer: MPI 134.
- EE. Interior High Performance Latex, MPI Gloss Level 2(LF): MPI 138.

FF. Interior High Performance Latex, MPI Gloss Level 3 (LL): MPI 139.

GG. Interior High Performance Latex, MPI Gloss Level 4: MPI 140.

HH. Interior High Performance Latex (SG), MPI Gloss Level 5: MPI 141.

2.2 PAINT PROPERTIES

- A. Use ready-mixed (including colors), except two component epoxies, polyurethanes, polyesters, paints having metallic powders packaged separately and paints requiring specified additives.
- B. Where no requirements are given in the referenced specifications for primers, use primers with pigment and vehicle, compatible with substrate and finish coats specified.

2.3 REGULATORY REQUIREMENTS

- A. Paint materials must conform to the restrictions of the local Environmental and Toxic Control jurisdiction or the requirements of this section, whichever is most stringent.
 - 1. Lead-Based Paint:
 - a. Lead based paint is not permitted to be used.
 - b. For lead-paint removal, see Section 02 83 33.13, LEAD-BASED PAINT REMOVAL AND DISPOSAL.
 - 2. Asbestos: Materials must not contain asbestos.
 - 3. Chromate, Cadmium, Mercury, and Silica: Materials must not contain zinc-chromate, strontium-chromate, Cadmium, mercury or mercury compounds or free crystalline silica.
 - 4. Human Carcinogens: Materials must not contain any of the ACGIH-BKLT and ACGHI-DOC confirmed or suspected human carcinogens.
 - 5. Use high performance acrylic paints in place of alkyd paints, where possible.
 - 6. VOC content for solvent-based paints must not exceed specified performance requirement; aromatic hydro carbons contained in solvent-based paints must not exceed one percent by weight.

PART 3 - EXECUTION

3.1 JOB CONDITIONS

- A. Safety: Observe required safety regulations and manufacturer's warning and instructions for storage, handling and application of painting materials.
 - 1. Take necessary precautions to protect personnel and property from hazards due to falls, injuries, toxic fumes, fire, explosion, or other harm.

2. Deposit soiled cleaning rags and waste materials in metal containers approved for that purpose. Dispose of such items off the site at end of each day's work.

B. Atmospheric and Surface Conditions:

1. Do not apply coating when air or substrate conditions are:
 - a. Less than 3 degrees C (5 degrees F) above dew point.
 - b. Below 10 degrees C (50 degrees F) or over 35 degrees C (95 degrees F), unless specifically pre-approved by the Contracting Officer and the product manufacturer.
2. Do not exceed application conditions recommended by the manufacturer.
3. Maintain interior temperatures until paint dries hard.
4. Do no exterior painting when it is windy and dusty.
5. Do not paint in direct sunlight or on surfaces that the sun will soon warm.
6. Apply only on clean, dry and frost free surfaces except as follows:
 - a. Apply water thinned acrylic and cementitious paints to damp (not wet) surfaces where allowed by manufacturer's printed instructions.
 - b. Dampened with a fine mist of water on hot dry days concrete and masonry surfaces to which water thinned acrylic and cementitious paints are applied to prevent excessive suction and to cool surface.
7. Varnishing:
 - a. Apply in clean areas and in still air.
 - b. Before varnishing vacuum and dust area.
 - c. Immediately before varnishing wipe down surfaces with a tack rag.

3.2 SURFACE PREPARATION

- A. Method of surface preparation is optional, provided results of finish painting produce solid even color and texture specified with no overlays.
- B. General:
 1. Remove prefabricated items not to be painted such as lighting fixtures, escutcheon plates, hardware, trim, and similar items for reinstallation after paint is dried.
 2. Remove items for reinstallation and complete painting of such items and adjacent areas when item or adjacent surface is not accessible or finish is different.

3. See other sections of specifications for specified surface conditions and prime coat.
4. Clean surfaces for painting with materials and methods compatible with substrate and specified finish. Remove any residue remaining from cleaning agents used. Do not use solvents, acid, or steam on concrete and masonry.

C. Wood:

1. Sand to a smooth even surface and then dust off.
2. Sand surfaces showing raised grain smooth between each coat.
3. Wipe surface with a tack rag prior to applying finish.
4. Surface painted with an opaque finish:
 - a. Coat knots, sap and pitch streaks with Knot Sealer before applying paint.
 - b. Apply two coats of Knot Sealer over large knots.
5. After application of prime or first coat of stain, fill cracks, nail and screw holes, depressions and similar defects with wood filler paste. Sand the surface to make smooth and finish flush with adjacent surface.
6. Before applying finish coat, reapply wood filler paste if required, and sand surface to remove surface blemishes. Finish flush with adjacent surfaces.
7. Fill open grained wood such as oak, walnut, ash and mahogany with Wood Filler Paste, colored to match wood color.
 - a. Thin filler in accordance with manufacturer's instructions for application.
 - b. Remove excess filler, wipe as clean as possible, dry, and sand as specified.

D. Ferrous Metals:

1. Remove oil, grease, soil, drawing and cutting compounds, flux and other detrimental foreign matter in accordance with SSPC-SP 1 (Solvent Cleaning).
2. Remove loose mill scale, rust, and paint, by hand or power tool cleaning, as defined in SSPC-SP 2 (Hand Tool Cleaning) and SSPC-SP 3 (Power Tool Cleaning). Exception: where high temperature aluminum paint is used, prepare surface in accordance with paint manufacturer's instructions.
3. Fill dents, holes and similar voids and depressions in flat exposed surfaces of hollow steel doors and frames, access panels, roll-up

- steel doors and similar items specified to have semi-gloss or gloss finish with TT-F-322D (Filler, Two-Component Type, For Dents, Small Holes and Blow-Holes). Finish flush with adjacent surfaces.
- a. This includes flat head countersunk screws used for permanent anchors.
 - b. Do not fill screws of item intended for removal such as glazing beads.
4. Spot prime abraded and damaged areas in shop prime coat which expose bare metal with same type of paint used for prime coat. Feather edge of spot prime to produce smooth finish coat.
 5. Spot prime abraded and damaged areas which expose bare metal of factory finished items with paint as recommended by manufacturer of item.
- E. Zinc-Coated (Galvanized) Metal, Aluminum, Copper, Copper Alloys and other Surfaces Specified Painted:
1. Clean surfaces to remove grease, oil and other deterrents to paint adhesion in accordance with SSPC-SP 1 (Solvent Cleaning).
 2. Spot coat abraded and damaged areas of zinc-coating which expose base metal on hot-dip zinc-coated items with Organic Zinc Rich Coating. Prime or spot prime with MPI 134 (Waterborne Galvanized Primer) depending on finish coat compatibility.
- F. Masonry, Concrete, Cement Board, Cement Plaster and Stucco:
1. Clean and remove dust, dirt, oil, grease efflorescence, form release agents, laitance, and other deterrents to paint adhesion.
 2. Use emulsion type cleaning agents to remove oil, grease, paint and similar products. Use of solvents, acid, or steam is not permitted.
 3. Remove loose mortar in masonry work.
 4. Replace mortar and fill open joints, holes, cracks and depressions with new mortar.
 5. Neutralize Concrete floors to be painted by washing with a solution of 1.4 Kg (3 pounds) of zinc sulfate crystals to 3.8 L (1 gallon) of water, allow to dry three days and brush thoroughly free of crystals.
 6. Repair broken and spalled concrete edges with concrete patching compound to match adjacent surfaces as specified in CONCRETE Sections. Remove projections to level of adjacent surface by grinding or similar methods.
- G. Gypsum Plaster and Gypsum Board:

1. Remove efflorescence, loose and chalking plaster or finishing materials.
2. Remove dust, dirt, and other deterrents to paint adhesion.
3. Fill holes, cracks, and other depressions with CID-A-A-1272A [Plaster, Gypsum (Spackling Compound) finished flush with adjacent surface, with texture to match texture of adjacent surface. Patch holes over 25 mm (1-inch) in diameter as specified in Section for plaster or gypsum board.

3.3 PAINT PREPARATION

- A. Thoroughly mix painting materials to ensure uniformity of color, complete dispersion of pigment and uniform composition.
- B. Do not thin unless necessary for application and when finish paint is used for body and prime coats. Use materials and quantities for thinning as specified in manufacturer's printed instructions.
- C. Remove paint skins, then strain paint through commercial paint strainer to remove lumps and other particles.
- D. Mix two component and two part paint and those requiring additives in such a manner as to uniformly blend as specified in manufacturer's printed instructions unless specified otherwise.
- E. For tinting required to produce exact shades specified, use color pigment recommended by the paint manufacturer.

3.4 APPLICATION

- A. Start of surface preparation or painting will be construed as acceptance of the surface as satisfactory for the application of materials.
- B. Unless otherwise specified, apply paint in three coats; prime, body, and finish. When two coats applied to prime coat are the same, first coat applied over primer is body coat and second coat is finish coat.
- C. Apply each coat evenly and cover substrate completely.
- D. Allow not less than 48 hours between application of succeeding coats, except as allowed by manufacturer's printed instructions, and approved by RE/COR.
- E. Finish surfaces to show solid even color, free from runs, lumps, brush marks, laps, holidays, or other defects.
- F. Apply by brush, roller or spray, except as otherwise specified.
- G. Do not spray paint in existing occupied spaces unless approved by RE/COR, except in spaces sealed from existing occupied spaces.

1. Apply painting materials specifically required by manufacturer to be applied by spraying.
 2. In areas, where paint is applied by spray, mask or enclose with polyethylene, or similar air tight material with edges and seams continuously sealed including items specified in WORK NOT PAINTED, motors, controls, telephone, and electrical equipment, fronts of sterilizes and other recessed equipment and similar prefinished items.
- H. Do not paint in closed position operable items such as access doors and panels, window sashes, overhead doors, and similar items except overhead roll-up doors and shutters.
- I. Protect grave markers or other existing items not to be painted during all paint or preparation work.

3.5 PRIME PAINTING

- A. After surface preparation, prime surfaces before application of body and finish coats, except as otherwise specified.
- B. Spot prime and apply body coat to damaged and abraded painted surfaces before applying succeeding coats.
- C. Additional field applied prime coats over shop or factory applied prime coats are not required except for exterior exposed steel. Apply an additional prime coat.
- D. Prime rebates for stop and face glazing of wood, and for face glazing of steel.
- E. Wood and Wood Particleboard:
 1. Use same kind of primer specified for exposed face surface.
 - a. Exterior wood: MPI 7 (Exterior Oil Wood Primer) for new construction and MPI 5 (Exterior Alkyd Wood Primer) for repainting bare wood primer except where Interior Wood Stain, Semi-Transparent (WS) is scheduled.
 - b. Interior wood except for transparent finish: MPI 45 (Interior Primer Sealer) or MPI 46 (Interior Enamel Undercoat), thinned if recommended by manufacturer.
 - c. Transparent finishes as specified under Transparent Finishes on Wood.
 2. Apply one coat of primer MPI 7 (Exterior Oil Wood Primer) or MPI 5 (Exterior Alkyd Wood Primer) or sealer MPI 45 (Interior Primer Sealer) or MPI 46 (Interior Enamel Undercoat) as soon as delivered to site to surfaces of unfinished woodwork, except concealed

surfaces of shop fabricated or assembled millwork and surfaces specified to have varnish, stain or natural finish.

3. Back prime and seal ends of exterior woodwork, and edges of exterior plywood specified to be finished.

F. Metals:

1. Steel and Iron: MPI 95 (Fast Drying Metal Primer).
2. Zinc-coated Steel and Iron: MPI 134 (Waterborne Galvanized Primer).
3. Machinery Not Factory Finished: MPI 9 (Exterior Alkyd Enamel (EO)).

G. Gypsum Board and Hardboard:

1. Surfaces scheduled to have or MPI 10 (Exterior Latex, Flat (AE)) or MPI 11 (Exterior Latex, Semi-Gloss (AE)) or MPI 119 (Exterior Latex, High Gloss (acrylic) (AE)) or or or MPI 53 (Interior Latex, Flat) or , MPI Gloss Level 1 LE)) or MPI 52 (Interior Latex, MPI Gloss Level 3 (LE)) or MPI 54 (Interior Latex, Semi-Gloss, MPI Gloss Level 5 (LE)) or MPI 114 (Interior Latex, Gloss (LE) and (LG)) finish: Use or MPI 10 (Exterior Latex, Flat (AE)) or MPI 11 (Exterior Latex, Semi-Gloss (AE)) or MPI 119 (Exterior Latex, High Gloss (acrylic)(AE)) or or MPI 53 (Interior Latex, MPI Gloss Level 3 (LE)) or MPI 52 (Interior Latex, MPI Gloss Level 3 (LE)) or MPI 54 (Interior Latex, Semi-Gloss, MPI Gloss Level 5 (LE)) or MPI 114 (Interior Latex, Gloss (LE) and (LG)) respectively or .
2. Primer: MPI 50 (Interior Latex Primer Sealer) except use MPI 45 (Interior Primer Sealer) or MPI 46 (Interior Enamel Undercoat) in shower and bathrooms.

H. Gypsum Plaster and Veneer Plaster:

1. MPI 45 (Interior Primer Sealer), except use MPI 50 (Interior Latex Primer Sealer) when an alkyd flat finish is specified.
2. Surfaces scheduled to have MPI 10 (Exterior Latex, Flat (AE)) or MPI 11 (Exterior Latex, Semi-Gloss (AE)) or MPI 119 (Exterior Latex, High Gloss (acrylic) (AE)) or or or MPI 53 (Interior Latex, Flat, MPI Gloss Level 1 LE)) or MPI 52 (Interior Latex, MPI Gloss Level 3 (LE)) or MPI 54 (Interior Latex, Semi-Gloss, MPI Gloss Level 5 (LE)) or MPI 114 (Interior Latex, Gloss (LE) and (LG)) or finish: Use MPI 10 (Exterior Latex, Flat (AE)) or MPI 11 (Exterior Latex, Semi-Gloss (AE)) or MPI 119 (Exterior Latex, High Gloss (acrylic) (AE)) or or MPI 53 (Interior Latex, Flat, MPI Gloss Level 1 LE)) or MPI 52 Latex, MPI Gloss Level 3 (LE)) or MPI 54

(Interior Latex, Semi-Gloss, MPI Gloss Level 5 (LE)) or MPI 114 (Interior Latex, Gloss (LE) and (LG)) or respectively.

I. Concrete Masonry Units except glazed or integrally colored and decorative units:

1. MPI 4 (Block Filler) on interior surfaces.

J. Cement Plaster or stucco or Concrete Masonry, Brick Masonry or and Cement board or Interior Surfaces of Ceilings and Walls:

1. or MPI 53 (Interior Latex, Flat, MPI Gloss Level 1 LE)) or MPI 52 (Interior Latex, MPI Gloss Level 3 (LE)) or MPI 54 (Interior Latex, Semi-Gloss, MPI Gloss Level 5 (LE)) or MPI 114 (Interior Latex, Gloss (LE) and (LG)) or except use two coats where substrate has aged less than six months.

3.6 EXTERIOR FINISHES

B. Steel and Ferrous Metal:

1. Two coats of MPI 8 (Exterior Alkyd, Flat (EO)) or MPI 9 (Exterior Alkyd Enamel (EO)) or MPI 94 (Exterior Alkyd, Semi-Gloss (EO)) on exposed surfaces, except on surfaces over 94 degrees C (200 degrees F).

C. Machinery without factory finish except for primer: One coat MPI 8 (Exterior Alkyd, Flat (EO)) or MPI 9 (Exterior Alkyd Enamel (EO)) or MPI 94 (Exterior Alkyd, Semi-Gloss (EO)).

3.7 INTERIOR FINISHES

B. Metal Work:

1. Apply to exposed surfaces.

2. Omit body and finish coats on surfaces concealed after installation except electrical conduit containing conductors over 600 volts.

3. Ferrous Metal, Galvanized Metal, and Other Metals Scheduled:

a. Apply two coats of MPI 47 (Interior Alkyd, Semi-Gloss (AK)) unless specified otherwise.

b. Two coats of or MPI 48 (Interior Alkyd Gloss (AK)) or MPI 51 (Interior Alkyd, Eggshell (AK)).

c. Machinery: One coat MPI 9 (Exterior Alkyd Enamel (EO)).

C. Gypsum Board:

1. One coat of or MPI 45 (Interior Primer Sealer) or MPI 46 (Interior Enamel Undercoat) or plus one coat of MPI 139 (Interior High Performance Latex, MPI Gloss level 3 (LL)).

2. Two coats of MPI 138 (Interior High Performance Latex, MPI Gloss Level 2 (LF)).

3. One coat of or MPI 45 (Interior Primer Sealer) or MPI 46 (Interior Enamel Undercoat) or plus one coat of MPI 54 (Interior Latex, Semi-Gloss, MPI Gloss Level 5 (LE)) or MPI 114 (Interior Latex, Gloss (LE) and (LG)).
4. One coat of or MPI 45 (Interior Primer Sealer) or MPI 46 (Interior Enamel Undercoat) or plus one coat of MPI 48 (Interior Alkyd Gloss (AK)).

D. Plaster:

1. One coat of MPI 50 (Interior Latex Primer Sealer).
2. Two coats of MPI 51 (Interior Alkyd, Eggshell) (AK).
3. One coat of MPI 50 (Interior Latex Primer Sealer).

E. Masonry and Concrete Walls:

1. Over MPI 4 (Interior/Exterior Latex Block Filler) on CMU surfaces.
2. Two coats of or MPI 53 (Interior Latex, Flat, MPI Gloss Level 1 (LE)) or MPI 52 (Interior Latex, MPI Gloss Level 3 (LE)) or MPI 54 (Interior Latex, Semi-Gloss, MPI Gloss Level 5 (LE)) or MPI 114 (Interior Latex, Gloss (LE) and (LG)) or .

F. Wood:

1. Sanding:
 - a. Use 220-grit sandpaper.
 - b. Sand sealers and varnish between coats.
 - c. Sand enough to scarify surface to assure good adhesion of subsequent coats, to level roughly applied sealer and varnish, and to knock off "whiskers" of any raised grain as well as dust particles.
2. Sealers:
 - a. Apply sealers specified except sealer may be omitted where pigmented, penetrating, or wiping stains containing resins are used.
 - b. Allow manufacturer's recommended drying time before sanding, but not less than 24 hours or 36 hours in damp or muggy weather.
 - c. Sand as specified.
3. Paint Finish:
 - a. One coat of or MPI 45 (Interior Primer Sealer) or MPI 46 (Interior Enamel Undercoat) or plus one coat of MPI 47 (Interior Alkyd, Semi-Gloss (AK)) (SG).
 - b. One coat of MPI 45 Interior Primer Sealer.
 - c. Two coats of MPI 51 (Interior Alkyd, Eggshell) (AK)).

4. Transparent Finishes on Wood Except Floors.

a. Natural Finish:

- 1) One coat of sealer as written in 2.1 E.
- 2) Two coats of or MPI 71 Polyurethane, Moisture Cured, Clear Flat (PV) or Polyurethane, Moisture Cured, Clear Gloss (PV) or MPI 31 Polyurethane, Moisture Cured, Clear Gloss (PV) or .

b. Stain Finish:

- 1) One coat of MPI 90 Interior Wood Stain, Semi-Transparent (WS).
- 2) Use wood stain of type and color required to achieve finish specified. Do not use varnish type stains.
- 3) One coat of sealer as written in 2.1 E.
- 4) Two coats of or MPI 71 Polyurethane, Moisture Cured, Clear Flat (PV) or MPI 31 Polyurethane Moisture Cured, Clear Gloss (PV) or .

c. Varnish Finish:

- 1) One coat of sealer as written in 2.1 E.
- 2) Two coats of or MPI 71 Polyurethane, Moisture Cured, Clear Flat (PV) or MPI 31 Polyurethane Moisture Cured, Clear Gloss (PV) or .

3.8 REFINISHING EXISTING PAINTED SURFACES

- A. Clean, patch and repair existing surfaces as specified under surface preparation.
- B. Remove and reinstall items as specified under surface preparation.
- C. Remove existing finishes or apply separation coats to prevent non-compatible coatings from having contact.
- D. Patched or Replaced Areas in Surfaces and Components: Apply spot prime and body coats as specified for new work to repaired areas or replaced components.
- E. Except where scheduled for complete painting apply finish coat over plane surface to nearest break in plane, such as corner, reveal, or frame.
- F. In existing rooms and areas where alterations occur, clean existing stained and natural finished wood retouch abraded surfaces and then give entire surface one coat of Polyurethane, Moisture Cured, Clear Gloss or Polyurethane, Moisture Cured, Clear Flat (PV).
- G. Refinish areas as specified for new work to match adjoining work unless specified or scheduled otherwise.

- H. Coat knots and pitch streaks showing through old finish with Knot Sealer before refinishing.
- I. Sand or dull glossy surfaces prior to painting.
- J. Sand existing coatings to a feather edge so that transition between new and existing finish will not show in finished work.

3.9 PAINT COLOR

- B. For additional requirements regarding color see Articles, REFINISHING EXISTING PAINTED SURFACE and MECHANICAL AND ELECTRICAL FIELD PAINTING SCHEDULE.
- C. Coat Colors:
 - 1. Color of priming coat: Lighter than body coat.
 - 2. Color of body coat: Lighter than finish coat.
 - 3. Color prime and body coats to not show through the finish coat and to mask surface imperfections or contrasts.
- D. Painting, Caulking, Closures, and Fillers Adjacent to Casework:
 - 1. Paint to match color of casework where casework has a paint finish.
 - 2. Paint to match color of wall where casework is stainless steel, plastic laminate, or varnished wood.

3.10 PROTECTION CLEAN UP, AND TOUCH-UP

- A. Protect work from paint droppings and spattering by use of masking, drop cloths, removal of items or by other approved methods.
- B. Upon completion, clean paint from hardware, glass and other surfaces and items not required to be painted of paint drops or smears.
- C. Before final inspection, touch-up or refinished in a manner to produce solid even color and finish texture, free from defects in work which was damaged or discolored.

- - - E N D - - -

APPENDIX

Coordinate the following abbreviations used in Section 09 91 00, PAINTING, with other Sections, especially Section 09 06 00, SCHEDULE FOR FINISHES and other COATING SECTIONS listed. Use the same abbreviation and terms consistently.

Paint or coating	Abbreviation
Acrylic Emulsion	AE (MPI 10 - flat/MPI 11 - semigloss/MPI 119 - gloss)
Alkyd Gloss Enamel	G (MPI 48)
Alkyd Semigloss Enamel	SG (MPI 47)
Aluminum Paint	AP)
Cementitious Paint	CEP (TT-P-1411)
Exterior Latex	EL?? (MPI 10 / 11 / 119)
Exterior Oil	EO (MPI 9 - gloss/MPI 8 - flat/MPI 94 - semigloss)
Fire Retardant Paint	FR
Fire Retardant Coating (Clear)	FC (intumescent type)
Heat Resistant Paint	HR
Latex Emulsion	LE (MPI 53, flat/MPI 52, eggshell/MPI 54, semigloss/MPI 114, gloss Level 6
Latex Flat	LF (MPI 138)
Latex Gloss	LG (MPI 114)
Latex Semigloss	SG (MPI 141)
Latex Low Luster	LL (MPI 139)
Plastic Floor Coating	PL
Polyurethane Varnish	PV
Rubber Paint	RF (CID-A-A-3120 - Paint for Swimming Pools (RF))
Water Paint, Cement	WPC (CID-A-A-1555 - Water Paint, Powder).
Wood Stain	WS

- - - E N D - - -

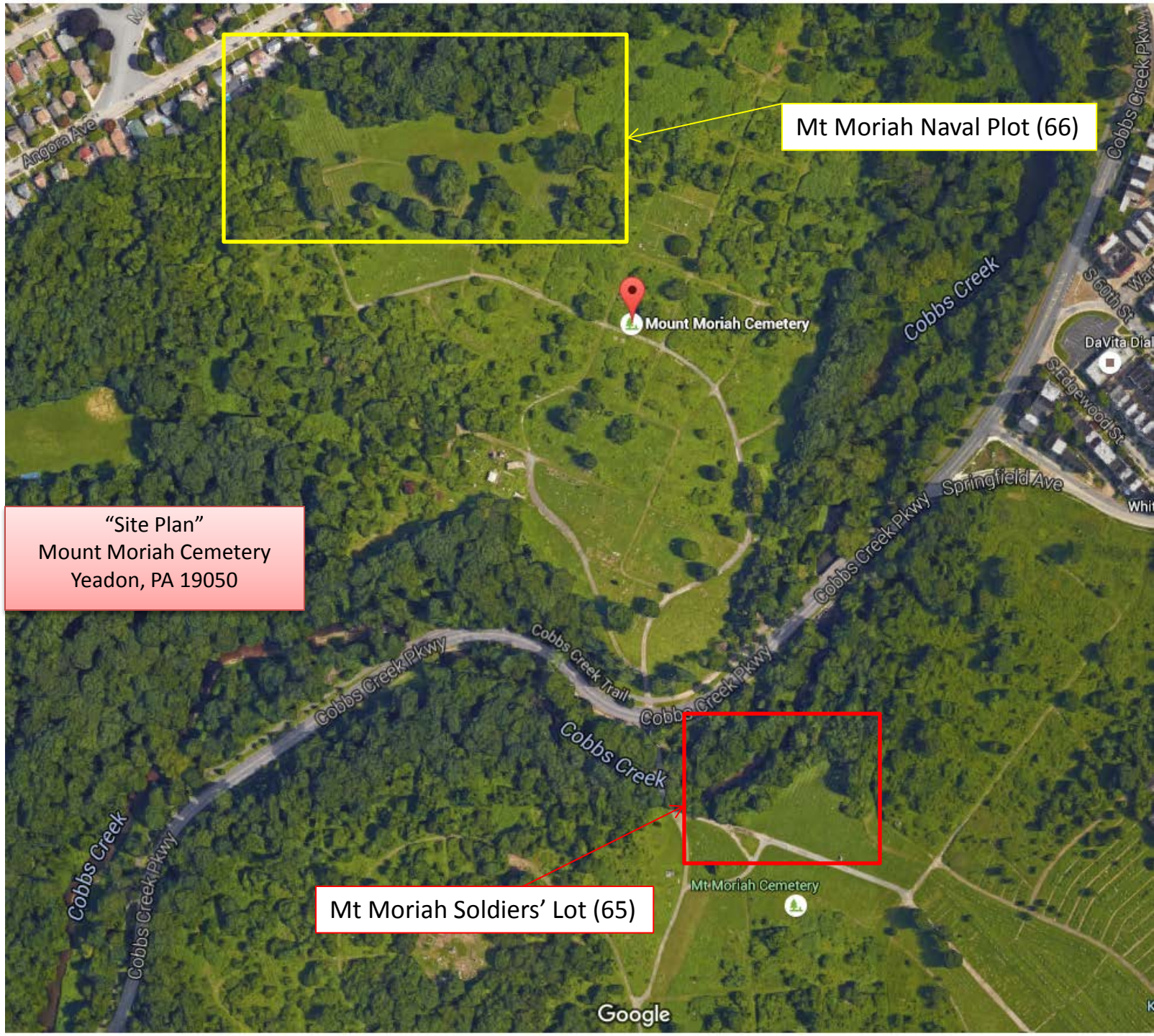

Mt Moriah Naval Plot (66)

“Site Plan”
Mount Moriah Cemetery
Yeadon, PA 19050

Mt Moriah Soldiers' Lot (65)

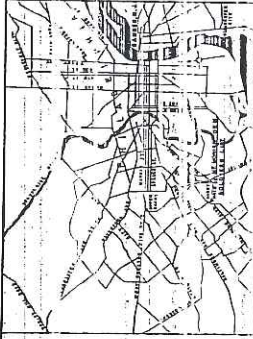

SOURCE OF DATA
 1. FROM THE USARMY LOCATION PLAT MAP SHOWING LOCUS OF LOT, LOT 1.
 2. FROM THE USARMY LOCATION PLAT MAP SHOWING LOCUS OF LOT, LOT 1.
 3. FROM THE USARMY LOCATION PLAT MAP SHOWING LOCUS OF LOT, LOT 1.

NOTES
 THERE IS NO WATER AND BODIES ASSOCIATION
 1.1

INTERMENT DATA
 THERE ARE 100 INTERMENTS LOCATED IN THIS SECTION HAVE 10.51
 ALL DATA ARE MARKED WITH INTERMENT IDENTIFIABLE

NOTE
 THE DESIGNATED NUMBER LOCATED ON OR NEAR THE
 PLAT MAP IS THE NUMBER OF THE INTERMENT OF MILITARY
 REAL PROPERTY ACQUISITION PROGRAM



AREA 0.254 ± ACRES

SCALE		1" = 100'	
REVISIONS	DATE	BY	
1	7 JUN 1987	MCL-043	
MEMORIAL DIVISION		OFFICE OF THE QUARTERMASTER GENERAL	
MT. MORIAH SOLDIERS LOT		PHILADELPHIA, PA	
LAYOUT PLAN		APPROVED BY DIRECTOR	
7 JUN 1987		MCL-043	

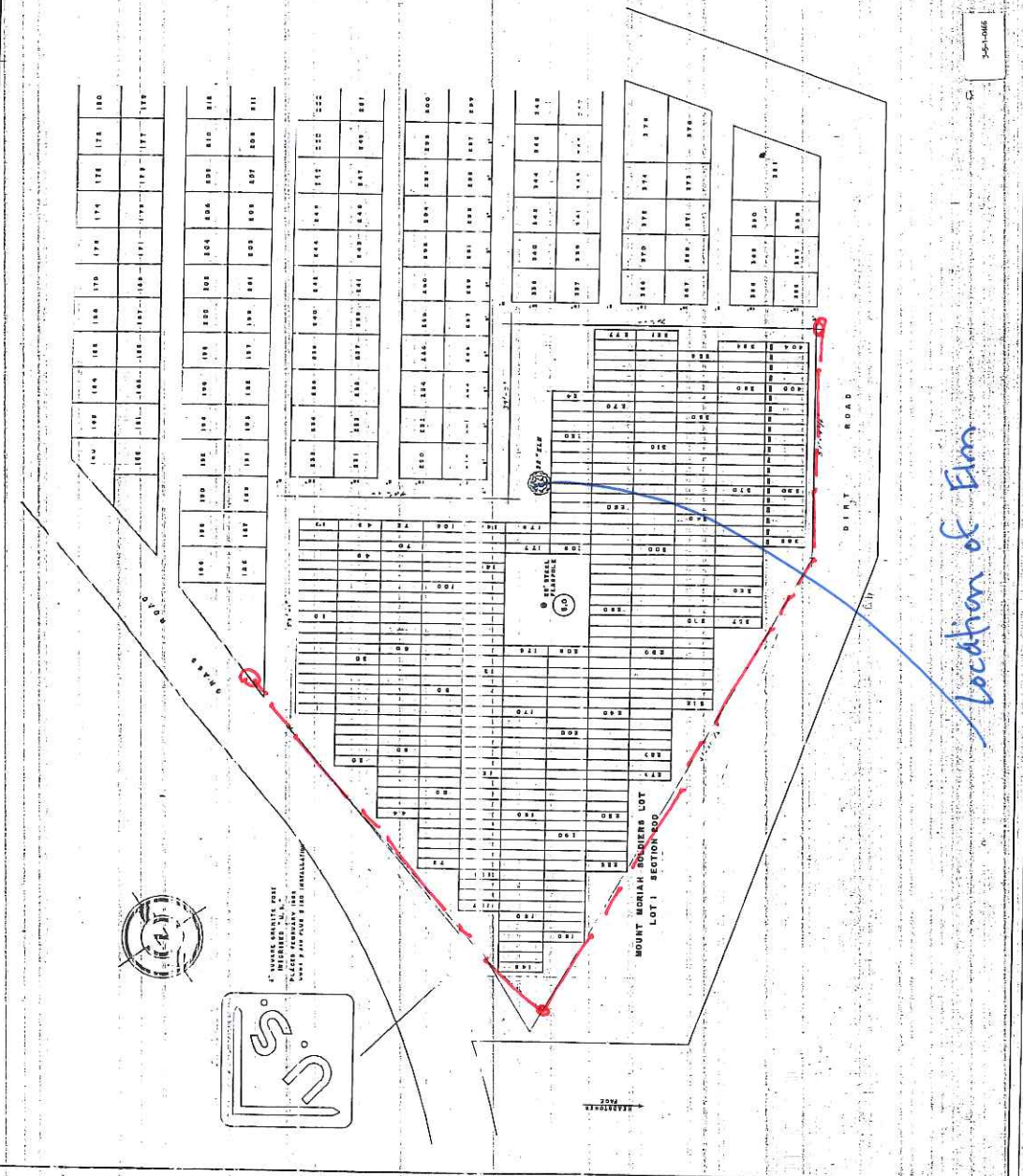

30x

