

0 6 1 0 2 0 6 0 2 0 6 0 4 0 6 0 4 0 24 0 8 12 0 4 8 12 24

three inches = one foot
one and one-half inches = one foot
one inch = one foot
three-quarters inch = one foot
one-half inch = one foot
three-eighths inch = one foot
one-quarter inch = one foot
one-eighth inch = one foot

Computer Filename:

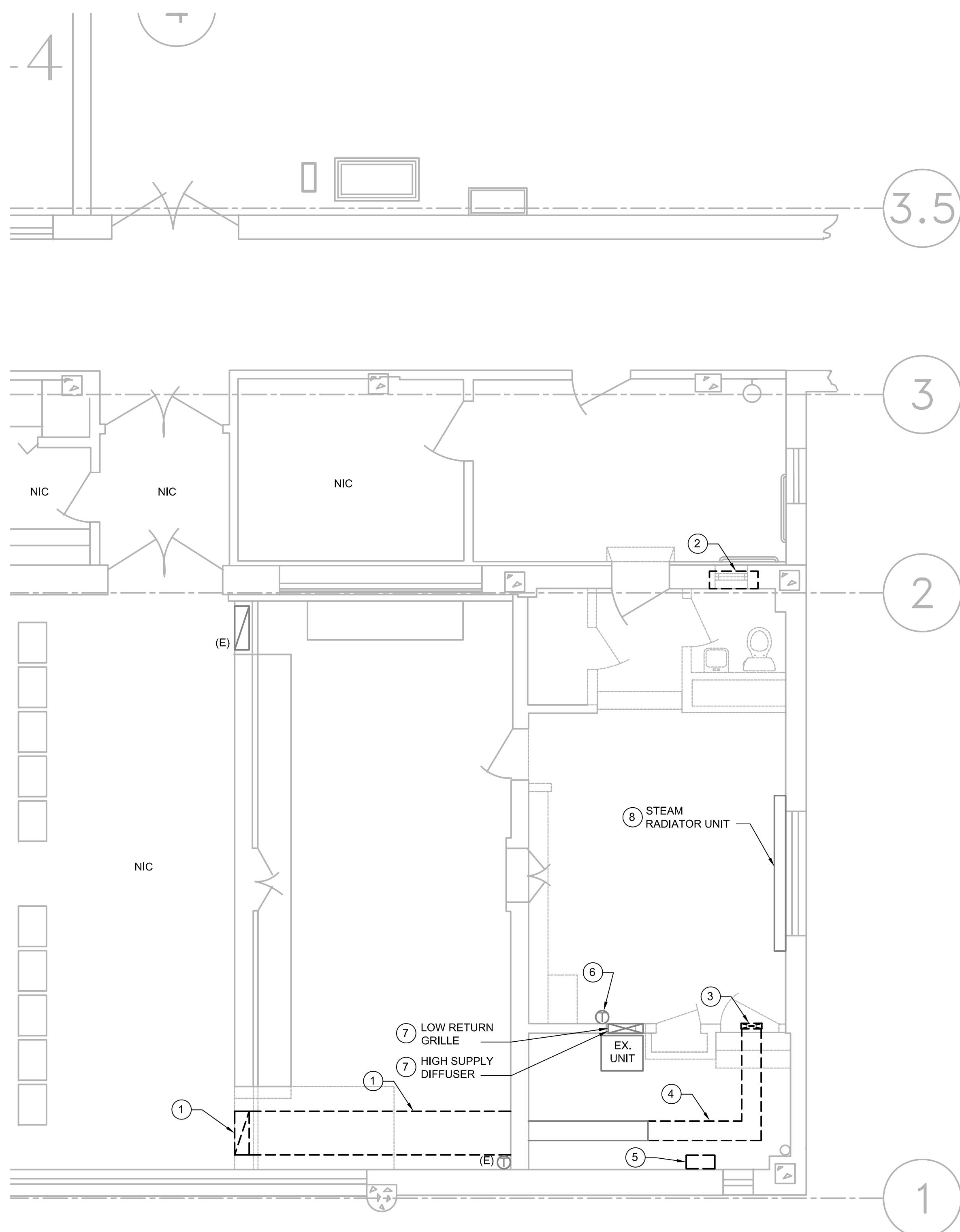

1 PARTIAL FLOOR PLAN - DEMO - HVAC
M101 1/4" = 1'-0"



FAN SCHEDULE

| MARK | SERVES | TYPE | DRIVE | CFM | E.S.P. (IN W.G.) | FAN RPM | MOTOR HP(W) (50) | MAX. SONES V/PH | DESIGN BASIS | MODEL NUMBER | NOTES |
|------|---------------|---------|--------|-----|---------------------|------------|------------------------|-----------------------|-----------------|-----------------|-------|
| EF-1 | RESTROOM 142B | CEILING | DIRECT | 75 | 0.3 | 965 | 1/2 | 120/1 | LOREN-COOK | GC-142 | 1, 2 |

- NOTES:
1. PROVIDE WITH GRAVITY BACKDRAFT DAMPER, PLUG DISCONNECT, ROOF CAP AND FAN MOUNTED SPEED CONTROL.
 2. INTERLOCK FAN WITH LIGHT SWITCH ON WALL, REFER TO ELECTRICAL DRAWINGS.

GENERAL NOTES:

1. REFER TO M001 FOR ADDITIONAL INFORMATION.

NOTES BY SYMBOL: "○" DEMO

1. DEMOLISH ABANDONED UNDER FLOOR DUCTWORK BACK TO LIVE SERVICE. PATCH, SEAL AND INSULATE TO MATCH EXISTING.
2. DEMOLISH EXISTING HEATER AND ASSOCIATED PIPING BACK TO LIVE SERVICE. CAP AND INSULATE TO MATCH EXISTING.
3. REMOVE EXISTING SUPPLY GRILLE. CLEAN AND REPAINT AS NECESSARY FOR REUSE IN NEW LOCATION.
4. DEMOLISH SUPPLY DUCTWORK TO POINT SHOWN.
5. DEMOLISH ABANDONED CONTROLS COMPONENTS.
6. REMOVE AND RETAIN EXISTING THERMOSTAT FOR REUSE IN NEW LOCATION.
7. REMOVE AND RETAIN EXISTING SUPPLY AND RETURN GRILLES FOR REUSE IN NEW SHELVING UNIT.
8. REMOVE EXISTING STEAM RADIATOR, ALL COMPONENTS BACK TO ITS SOURCE. RETURN TO VA.

NOTES BY SYMBOL: "◇"

1. RELOCATE PREVIOUSLY REMOVED SUPPLY GRILLE. STRAIGHTEN, TRIM, OR EXTEND EXISTING DUCTWORK AS NECESSARY. REPAIR OR REPLACE DUCT INSULATION AND VAPOR BARRIER TO MATCH EXISTING.
2. RELOCATE PREVIOUSLY REMOVED SUPPLY AND RETURN GRILLES. STRAIGHTEN, TRIM, OR EXTEND EXISTING DUCTWORK AS NECESSARY. REPAIR OR REPLACE DUCT INSULATION AND VAPOR BARRIER TO MATCH EXISTING.
3. RELOCATED THERMOSTAT, WIRING, RECONNECT TO MATCH EXISTING.

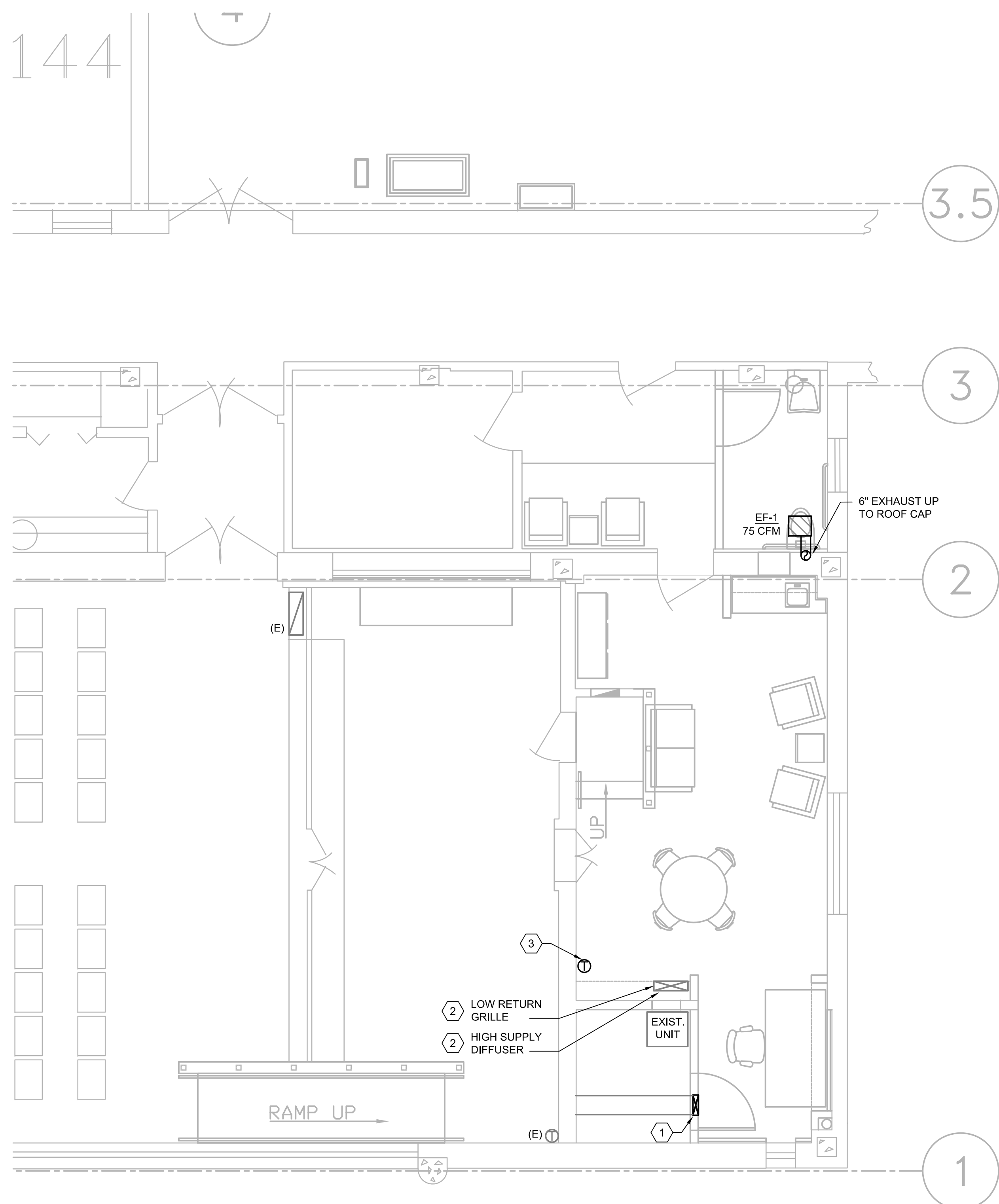

2 PARTIAL FLOOR PLAN - NEW WORK - HVAC
M101 1/4" = 1'-0"



KEY PLAN

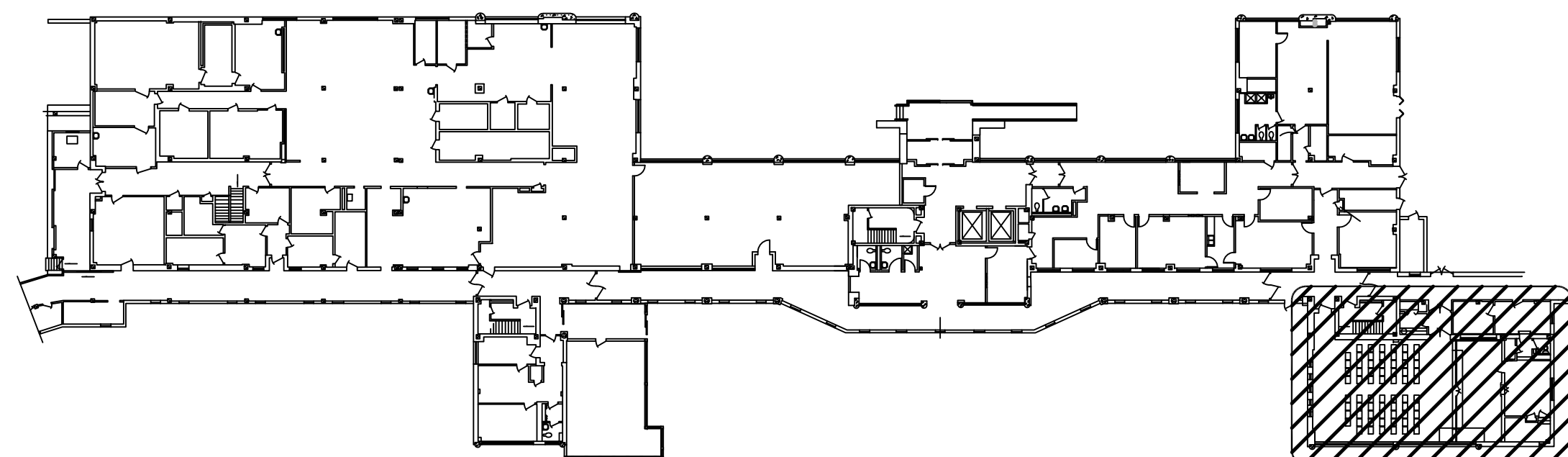

100% ISSUE FOR CONSTRUCTION

| | | | | | | | | | | |
|-----------|------|--|--|---|---|--|--|---|---|---|
| Revisions | Date |  2201 N Collins, Suite 295 Arlington, Texas 76011-2658 (817) 461-0337 Fax: (817) 461-0325 MECHANICAL • ELECTRICAL • PLUMBING FEI Project No.: 14030 |  Architecture ■ Planning ■ Interior Design 4949 Addison Circle ■ Addison, Texas 75001 MPI Project No.: 8140205 |  |  | Drawing Title PARTIAL FLOOR PLANS - HVAC Approved: Area Project Manager | Project Title VA BONHAM CHAPLAIN'S OFFICE RENOVATION Building Number 2 Location 1201 East Ninth Street Bonham, Texas 75418 | Date 05/30/14 Project No. 549-3C-1528 Drawing No. M101 Dwg. of |  VA NORTH TEXAS HEALTH CARE SYSTEM |  VANTHCS Dallas, Texas |
|-----------|------|--|--|---|---|--|--|---|---|---|