

A

three inches = one foot
6"

one and one half inches = one foot
18"

three quarters inch = one foot
36"

one inch = one foot
12"

three quarters inch = one foot
36"

one half inch = one foot
24"

one quarter inch = one foot
12"

three eighths inch = one foot
9"

one eighth inch = one foot
6"

one eighth inch = one foot
6"

one eighth inch = one foot
6"

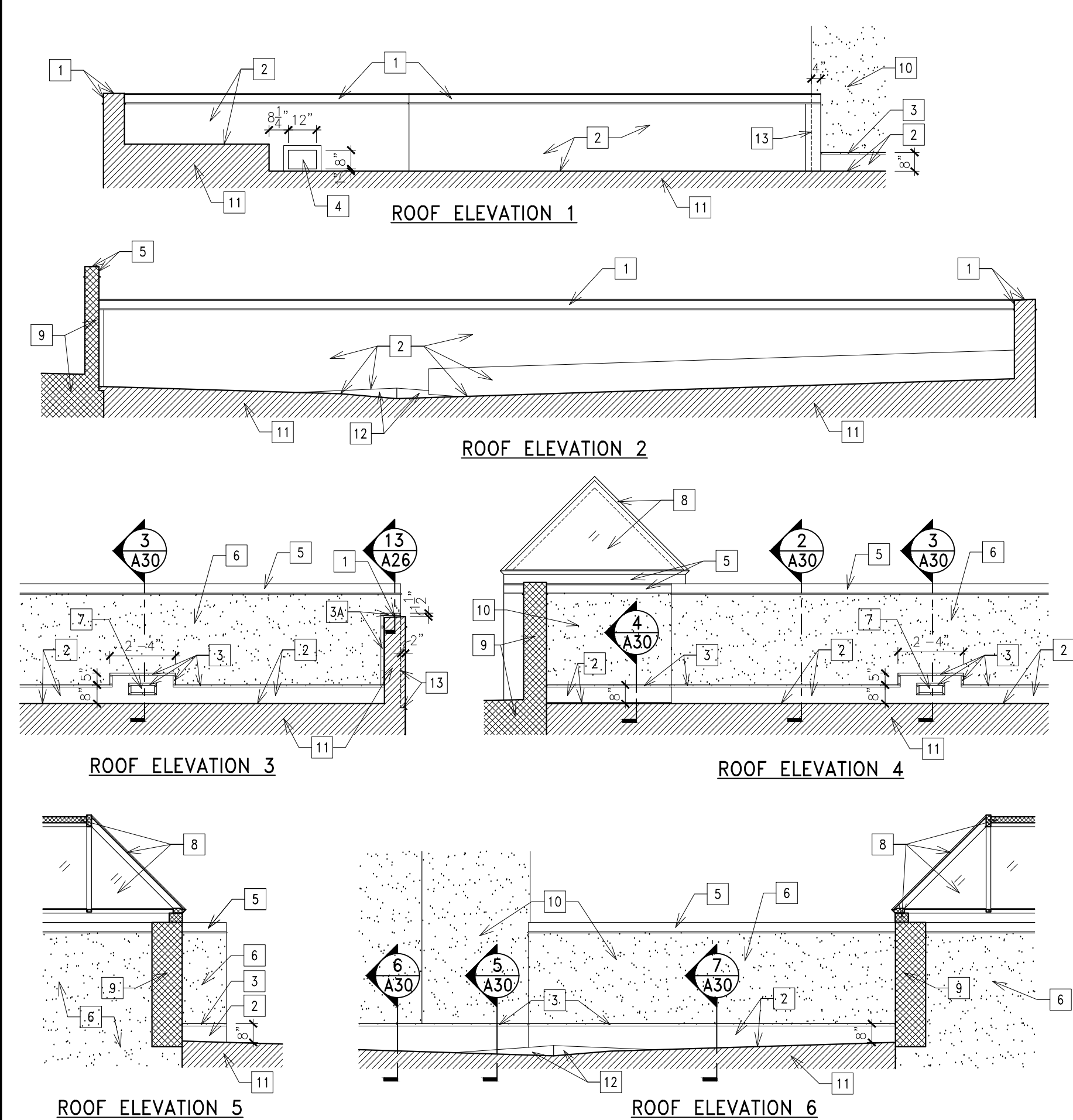

1 PARTIAL ROOF ELEVATIONS
SCALE: 1/4"=1'-0"

- ROOF ELEVATION KEY NOTES:
- 1 0.05" PRE-FINISHED ALUM. COPING SYSTEM. COLOR: WHITE.
 - 2 0.06" TPO FULLY ADHERED ROOFING SYSTEM. COLOR: WHITE.
 - 3 1" WIDE ALUM. TERMINATION BAR WITH FASTENERS @ 8" MAX. O.C. TO ATTACH TPO ROOFING IN PLACE. FASTENERS TO EXIST. EIFS SYSTEM SHALL BE ANCHORED TO STUDS.
 - 3A 1" WIDE ALUM. TERMINATION BAR WITH FASTENERS @ 6" MAX. O.C. TO ATTACH MTL. FLASHING/FLANGE IN PLACE - SEE DETAILS. FASTENERS TO EXIST. EIFS SYSTEM SHALL BE ANCHORED TO STUDS.
 - 4 12"x8" ROOF OVERFLOW OPENING - SEE DETAIL.
 - 5 EXIST. METAL COPING SYSTEM.
 - 6 EXIST. EIFS COATING ON CMU WALL (SHOWN DOTTED).
 - 7 EXIST. DRAIN OPENING WITH ALUM. CONDUCTOR TO REMAIN.
 - 8 EXIST. SKYLIGHT WINDOW SYSTEM TO REMAIN.
 - 9 EXIST. ROOF STRUCTURE/SYSTEM TO REMAIN.
 - 10 EXIST. STUCCO OR EIFS FINISH TO REMAIN (SHOWN DOTTED).
 - 11 ROOF STRUCTURE - SEE STRUCT. DWGS & WALL SECTIONS.
 - 12 0.06" TPO FULLY ADHERED ROOFING SYSTEM ON TAPERED RIGID INSULATION ON 4" BASE RIGID INSULATION (BEYOND). COLOR: WHITE.
 - 13 EXISTING BUILDING PROFILE BEYOND (SHOWN DASHED).

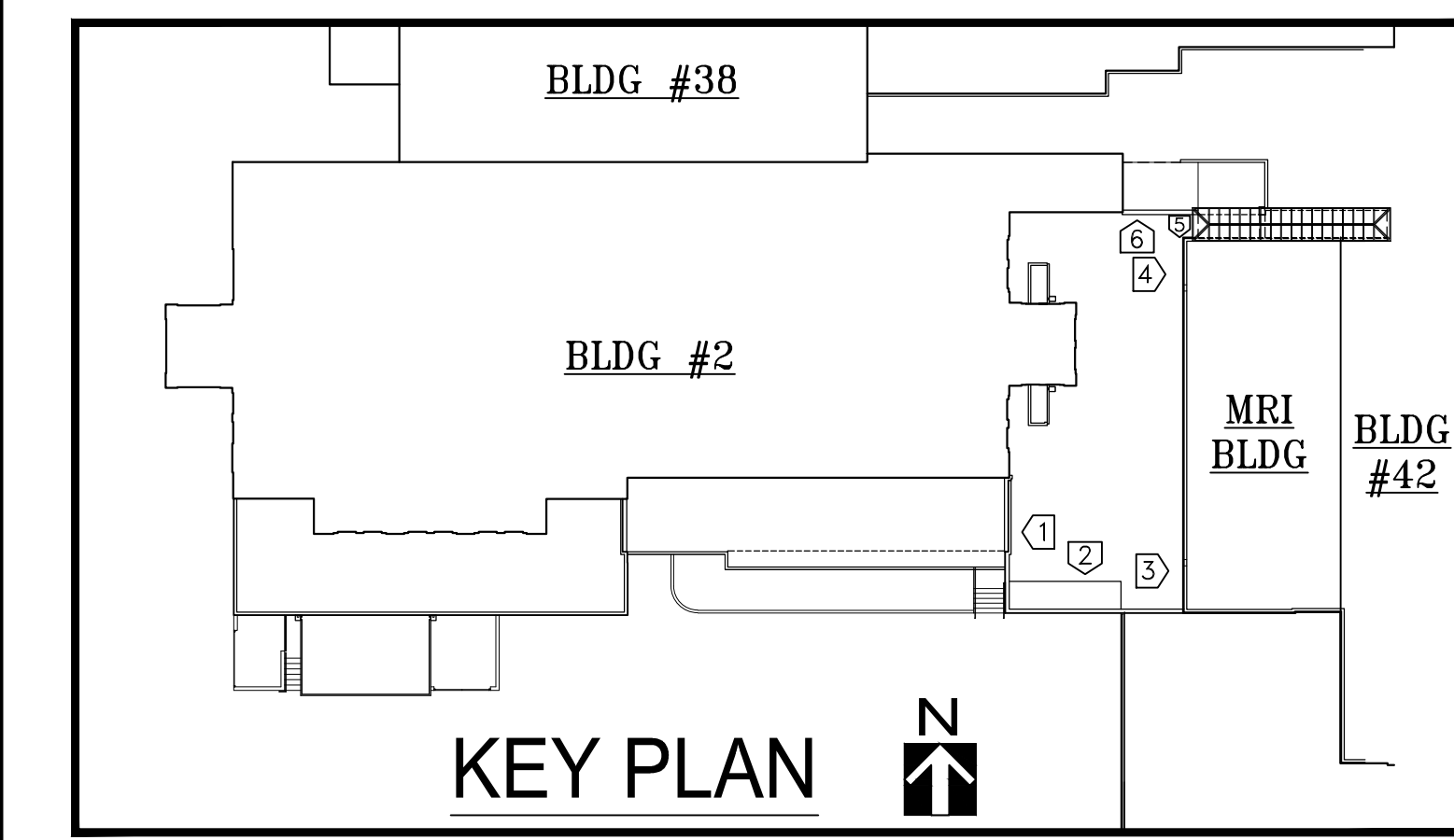

CONSULTANTS:

ARCHITECT/ENGINEERS:

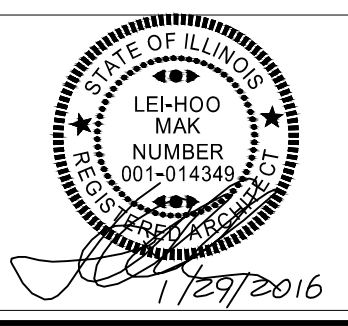

MAK ARCHITECTS, INC.
ARCHITECTURE • PLANNING • INTERIOR DESIGN
8328-R Olive Boulevard., St. Louis, Missouri 63132
mak@makarchitects.com www.makarchitects.com
314-997-3802 314-993-3761 (Fax)

Drawing Title
ROOF ELEVATIONS & DETAILS

Approved Project Director

Project Title
CONSTRUCT NEW DIETETICS
DEPARTMENT OF VETERAN AFFAIRS
MEDICAL CENTER

Location
2401 WEST MAIN STREET, MARION, IL 62959

Date
1-29-2016

Project Number
657A5-10-101

Building Number
Building #2

Drawing Number
A30
Dwg. 31 of 32

Office of
Construction and
Facilities
Management
Department of
Veterans Affairs

CONTRACT DOCUMENTS