

three inches = one foot
one and one half inches = one foot
one inch = one foot
three quarters inch = one foot
one half inch = one foot
three eighths inch = one foot
one quarter inch = one foot
one eighth inch = one foot
one sixteenth inch = one foot

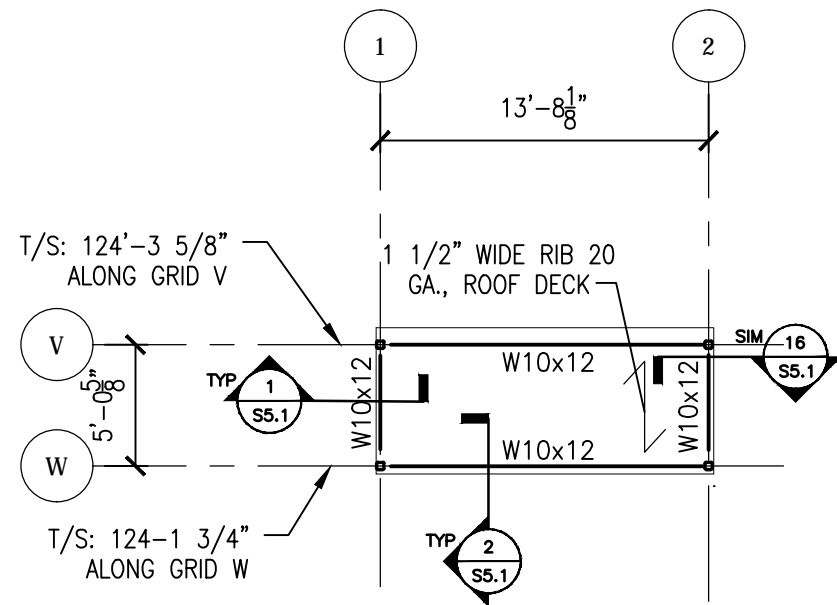

BLDG. #2 - HIGH ROOF FRAMING
SCALE:1/8"= 1'-0"

- UNLESS NOTED OTHERWISE: (U.N.O.)
1. ROOF CONSTRUCTION IS 1 1/2"x20 GA WIDE RIB ROOF DECK.
 2. TOP OF STEEL BEAMS EL. PER PLAN UNLESS REFERENCED THUS (+/-0") FROM ELEVATION.
 3. SLOPE ROOF PER THE ARCHITECTURAL ROOF PLANS.
 4. GENERAL NOTES AND TYPICAL DETAIL-- S1.1 THRU S1.3.
 5. COLUMN SCHEDULES-- S2.1
 6. * COORDINATE THE SIZE AND LOCATION OF OPENINGS WITH THE ARCH. DRAWINGS AND THE MECHANICAL CONTRACTOR.

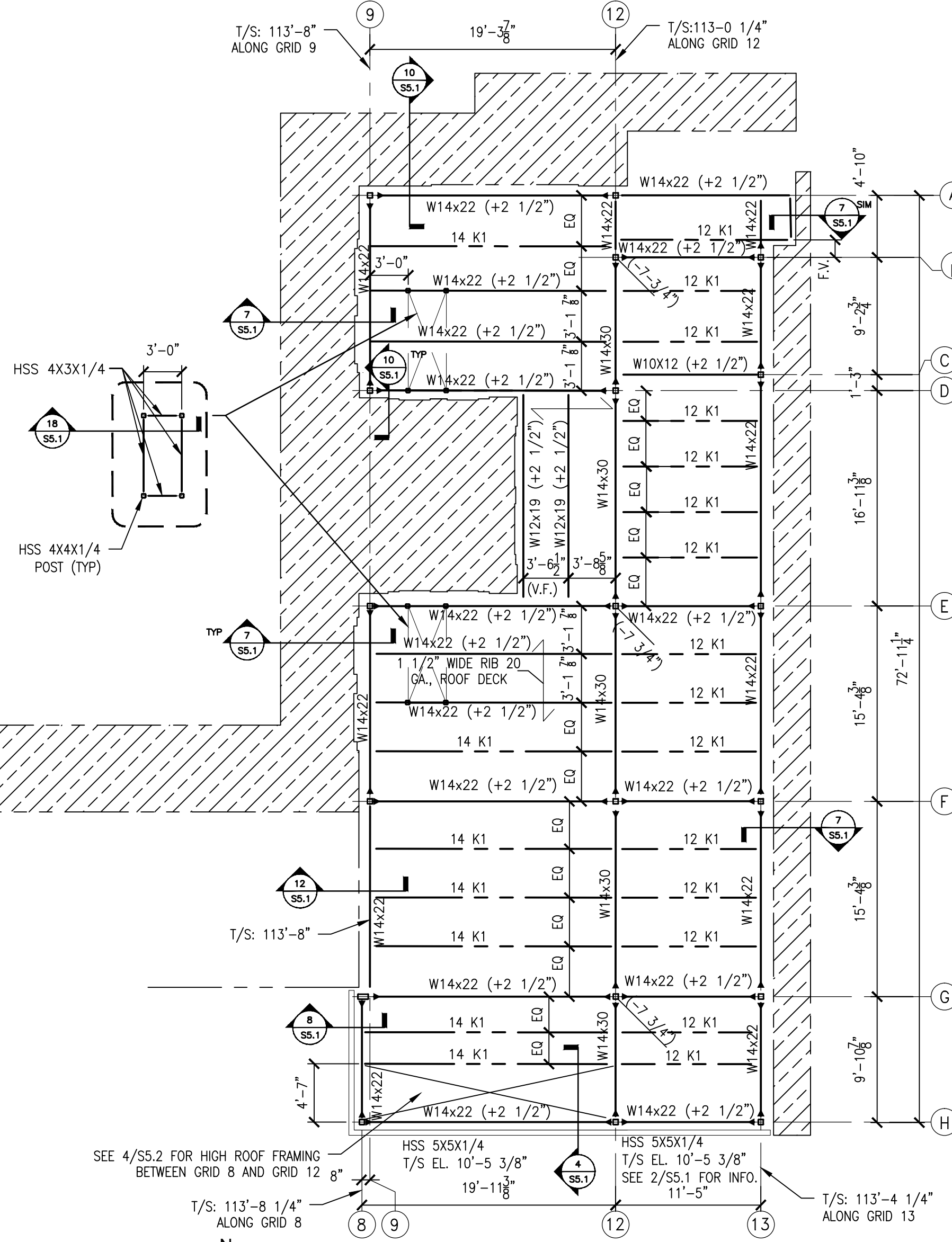
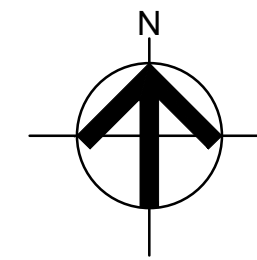

BLDG. #2 - PARTIAL ROOF PLAN
SCALE:1/8"= 1'-0"

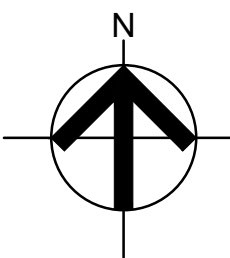

- NOTE FOR LOADING DOCK FRAMING BETWEEN GRID 8 AND GRID 13:
UNLESS NOTED OTHERWISE: (U.N.O.)
1. ROOF CONSTRUCTION IS 1 1/2"x20 GA WIDE RIB ROOF DECK.
 2. TOP OF STEEL BEAMS EL. PER PLAN UNLESS REFERENCED THUS (+/-0") FROM ELEVATION.
 3. SLOPE ROOF PER THE ARCHITECTURAL ROOF PLANS.
 4. GENERAL NOTES AND TYPICAL DETAIL-- S1.1 THRU S1.3.
 5. COLUMN SCHEDULES-- S2.1
 6. * COORDINATE THE SIZE AND LOCATION OF OPENINGS WITH THE ARCH. DRAWINGS AND THE MECHANICAL CONTRACTOR.
 7. —> INDICATES MOMENT CONNECTION.

- NOTE FOR KITCHEN FRAMING BETWEEN GRID 1 AND GRID 7:
UNLESS NOTED OTHERWISE: (U.N.O.)
1. ROOF CONSTRUCTION IS 1 1/2"x20 GA WIDE RIB ROOF DECK.
 2. TOP OF ROOF STEEL BEAMS EL. PER PLAN UNLESS REFERENCED THUS (+/-0") FROM ELEVATION.
 3. SLOPE ROOF PER THE ARCHITECTURAL ROOF PLANS.
 4. [] INDICATES PENTHOUSE FLOOR CONSTRUCTION. FINISH SLAB EL. 112'-8 3/8".
 5. 4 INCH SLAB THICKNESS (2 1/2" N.W. CONCRETE OVER 1 1/2"x18 GA WIDE RIB ROOF DECK) W/6X6-W1.4XW1.4 W.W.F. DECK ATTACHMENT PER TYPICAL 20 GA ROOF DECK.
 6. TOP OF PENTHOUSE FLOOR BEAMS EL. 112'-4 3/8" (GRID 1&2 AND GRID V&W)
 7. GENERAL NOTES AND TYPICAL DETAIL-- S1.1 THRU S1.3.
 8. COLUMN SCHEDULES-- S2.1
 9. * COORDINATE THE SIZE AND LOCATION OF OPENINGS WITH THE ARCH. DRAWINGS AND THE MECHANICAL CONTRACTOR.
 10. —> INDICATES MOMENT CONNECTION. SEE DETAIL 4/S5.
 11. [] INDICATES SHEAR WALL LOCATION PER S1.3. COORDINATE W/ ARCH. DWG.

NOTE:
THE STRUCTURAL DRAWINGS ARE NOT A SET OF STAND-ALONE CONSTRUCTION DOCUMENTS. THESE STRUCTURAL DRAWINGS MUST ONLY BE USED IN CONJUNCTION WITH ARCHITECTURAL AND OTHER RELATED DISCIPLINES DRAWINGS. CONTRACTOR TO VERIFY EXISTING CONDITIONS AND CO-ORDINATE BETWEEN THE STRUCTURAL, ARCHITECTURAL, AND OTHER DISCIPLINES DRAWINGS. ANY DISCREPANCY BETWEEN THE DRAWINGS MUST BE BROUGHT TO THE ARCHITECT AND ENGINEERS' ATTENTION FOR RESOLUTION PRIOR TO FABRICATION OR CONSTRUCTING THAT PORTION OF THE STRUCTURE.

NOTE:
THE STRUCTURAL ENGINEER OF RECORD IS NOT RESPONSIBLE FOR MEANS AND METHODS OF CONSTRUCTION INCLUDING TECHNIQUES OF FABRICATION AND SAFETY AT THE CONSTRUCTION SITE. THE CONTRACTOR IS RESPONSIBLE FOR DESIGN AND INSTALLATION OF ALL TEMPORARY SHORING, BRACING, BOLTING, WELDING, LUGS, SEAT ANGLES, ETC. TO SAFELY CONSTRUCT THE PROJECT. THE CONTRACTOR IS TO COORDINATE BETWEEN ARCHITECTURAL, STRUCTURAL AND OTHER DISCIPLINES' DRAWINGS AND TO BRING ANY DISCREPANCY TO THE ATTENTION OF THE ARCHITECT AND ENGINEER PRIOR TO GOING AHEAD WITH CONSTRUCTION OF THAT SECTION.

NOTE:
CONTRACTORS TO COMPLY WITH ALL GOVERNING REGULATIONS AND REQUIREMENTS INCLUDING OSHA REGULATIONS 29 CFR PART 1926 FOR CONSTRUCTION INDUSTRY.

ARCHITECT/ENGINEERS:

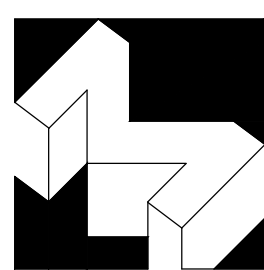

MAK ARCHITECTS, INC.
ARCHITECTURE • PLANNING • INTERIOR DESIGN
8328-R Olive Boulevard., St. Louis, Missouri 63132
mak@makarchitects.com www.makarchitects.com
314-997-3802 314-993-3761 (Fax)

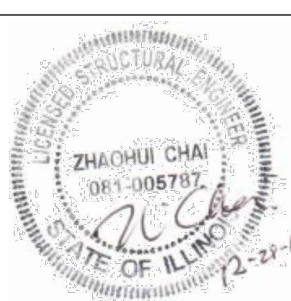

CONSULTANTS:

Z. CHAI, SE
STRUCTURAL ENGINEER (SE 081-005787)
16135 Wilson Manor Dr, Chesterfield, MO 63005
garychai@gcengineer.com www.gcengineer.com
314-303-6825

Revisions: _____ Date: _____

Drawing Title

ROOF FRAMING PLAN

Approved: Project Director

Project Title

CONSTRUCT NEW DIETETICS
DEPARTMENT OF VETERAN AFFAIRS
MEDICAL CENTER

Location

2401 WEST MAIN STREET, MARION, IL 62959

Date

12-29-2015

Checked

G.C.

Drawn

Project Number

657A5-10-101

Building Number

Building #2

Drawing Number

S4.1

Fig. 8 of 11

**Office of
Construction and
Facilities
Management**



Department of
Veterans Affairs

CONTRACT DOCUMENTS