

Question 1: A802 Can details or a basis of design be provided on the contractor supplied display case?

Reference Q1:

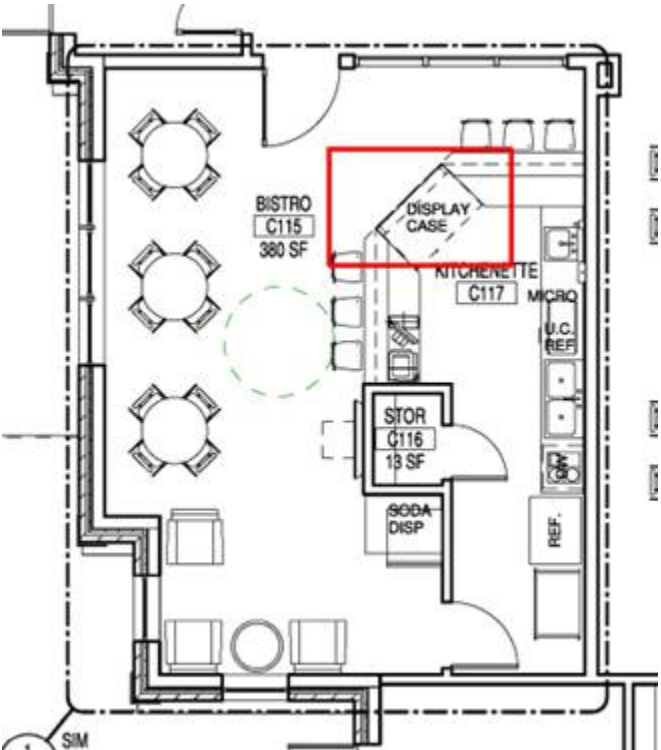
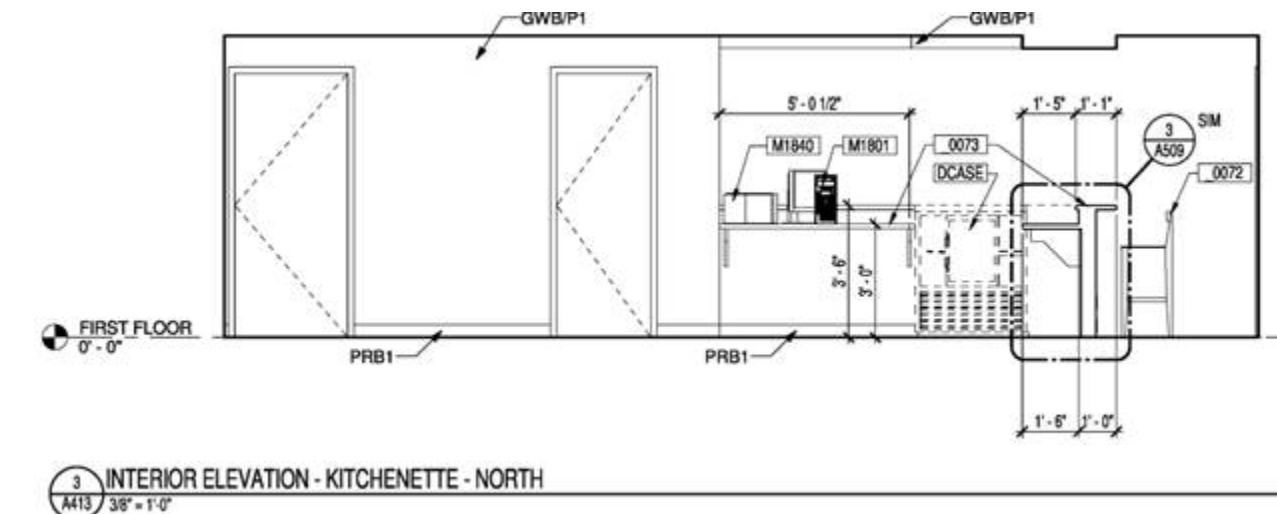

DRAWING A802 COMMUNITY CENTER

1	DCASE	CC	DISPLAY CASE	COUNTER, DISPLAY, 3' TRI-ZONE CASE, COMMERCIAL TYPE
---	-------	----	--------------	---

A802 EQUIPMENT SCHEDULE COMMUNITY CENTER

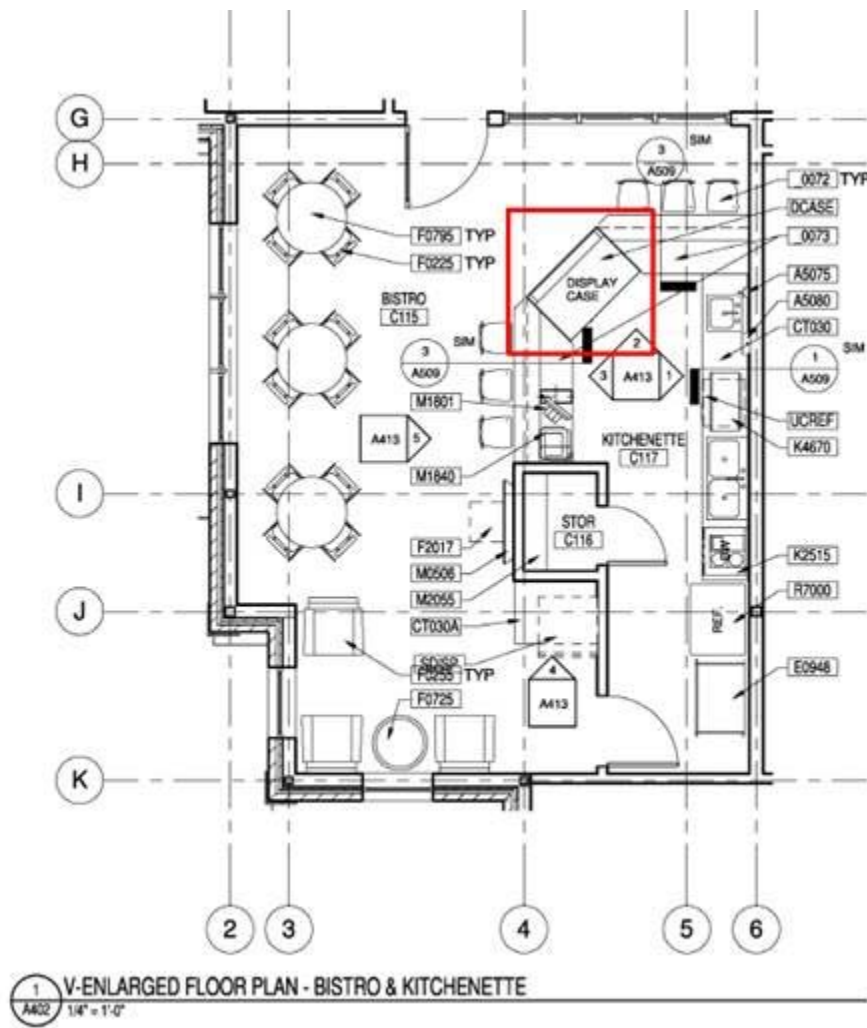

Answer: The VA Guidelines do not clarify exactly what this equipment should be. In the absence of a guide, our recommendation for a basis of design is Display Cases Triple Zone, Millrock Model No TZ36)

Question 2: A801 Can details be provided for the 12" stainless steel shelves so that lengths and quantities can be determined?

Reference Q2:

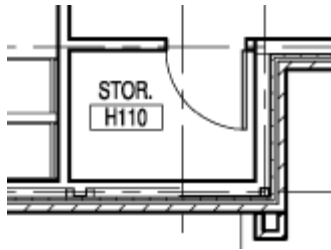

M2055	CC	SHELF - 12" DEPTH	SHELVING, WALL MOUNTED, STAINLESS STEEL FOR STORAGE ROOM
-------	----	-------------------	--

DRAWING A801 EQUIPMENT PLAN 13 BED

Answer: Refer to interior elevation 18/A412 for installation heights and quantity of shelves per room. Refer to Floor plan for length of shelves. In addition, provide shelving in Room C116.

Question 3: A701 Can PL2 Decotone Surfaces T-488 LQ be confirmed?

Reference:

The Decotone representative had no match for PL2.

PLASTIC LAMINATE	
PL1	DECOTONE SURFACES - QUARTER MAPLE - M-7533 TX
PL2	DECOTONE SURFACES - T-488 LQ

DRAWING A701 13 BED FINISH SCHEDULE

Answer: PL2 is not being used or designated anywhere in this project.

Question 4: Reference Spec Section 33 40 00 **STORM SEWER UTILITIES:** Under Part 2 Products: Can HDPE and Polypropylene pipe be included as allowable product? They have been approved by the USACE and FAA for gravity storm drainage application.

Answer: Clark Nexsen - All storm piping 12-inches and larger for this project should be reinforced concrete pipe to match the existing drainage system on campus.

Question 5: 3/A412 Is the patient bedroom TV wall to receive P1 or PL1?

Reference Q1:

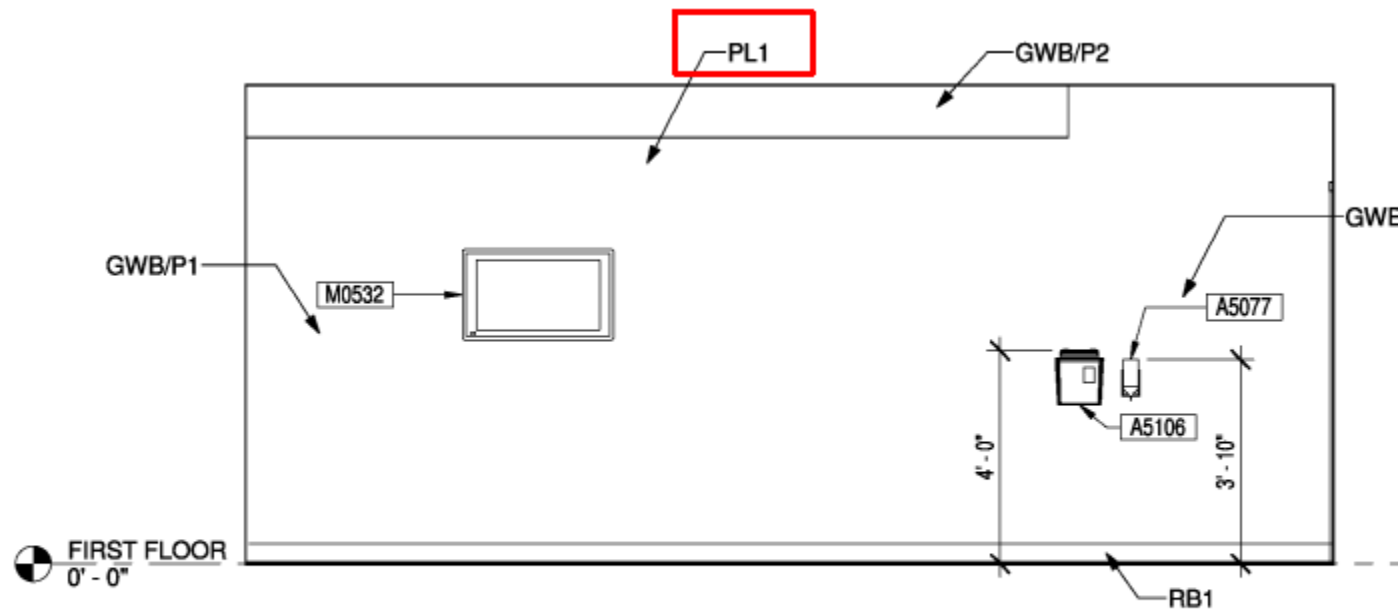

3
A412 3/8" = 1'-0" INTERIOR ELEVATION - PATIENT BEDROOM - T.V. WALL

Answer: P1 (The PL1 millwork was removed from this project and the note should be deleted as well).

Question 6: A101 & A102 Does general storage rooms C130 & C131 or supplies room H124 receive shelving? If so please provide details.

Reference Q2:

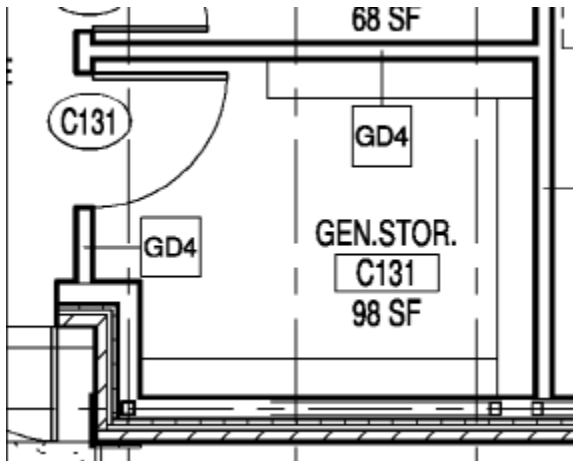
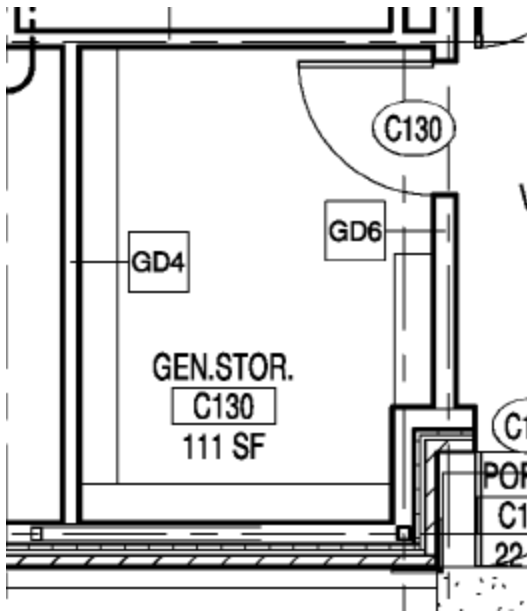

DRAWING A102 COMMUNITY CENTER SHELVING?

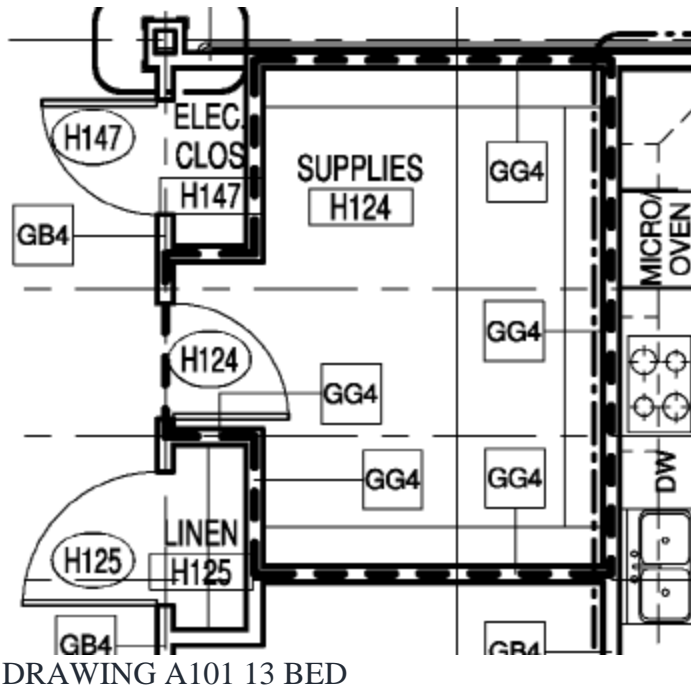

Answer: Same answer as question 2.

Question 7: A101 Does linen closets H125 & H141 receive shelving? If so please provide details.

Reference Q3:

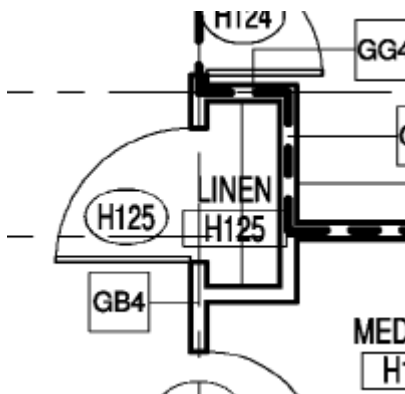

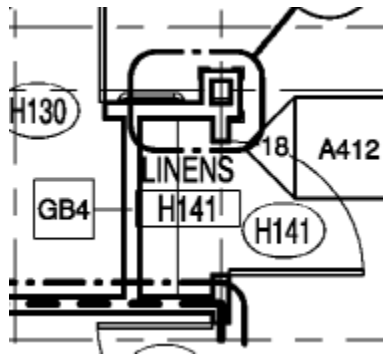

A101 13 BED LINEN CLOSETS

Answer: Same answer as question 2.

Question8: A401, A412 & A508 Does the reception desk receive a stained front or plastic laminate front? If stained, please provide wood species.

Reference Q4:

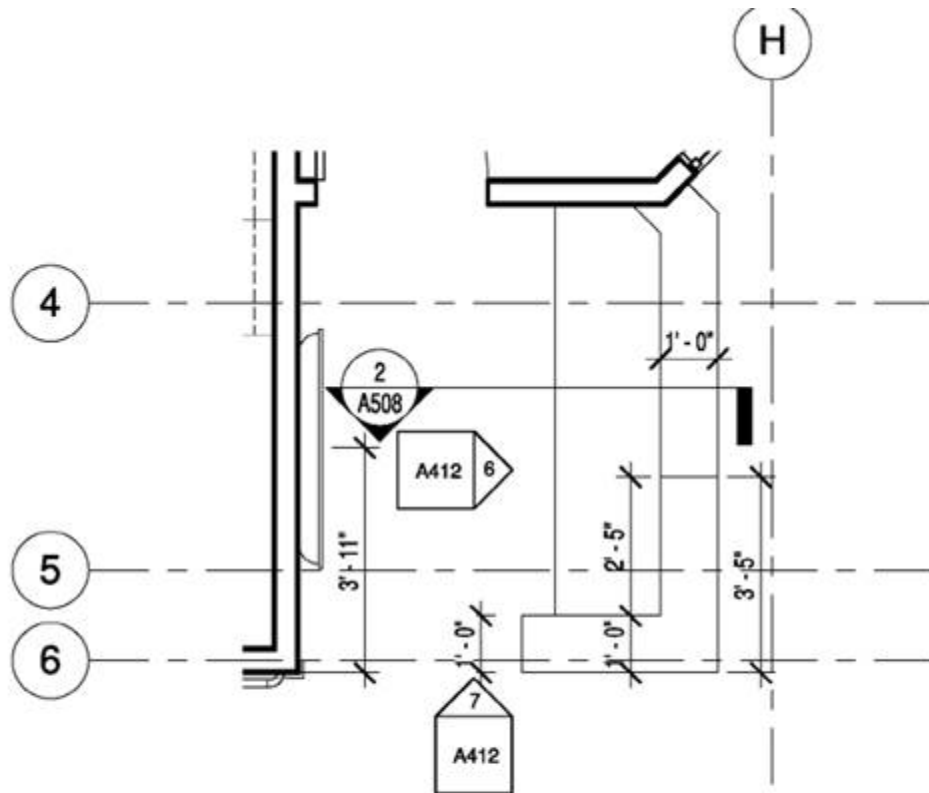

4 V-ENLARGED FLOOR PLAN - ADMIN DESK
A401 $3/8" = 1'-0"$

A401 13 BED ROOM H102

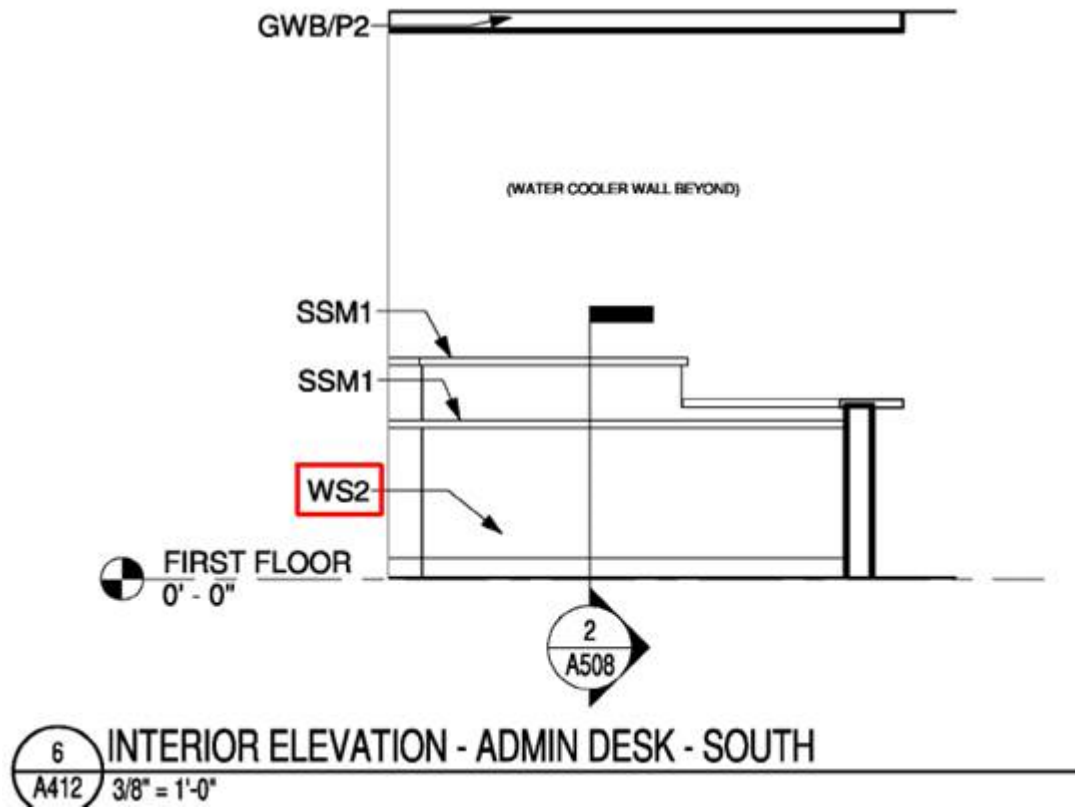

DRAWING A412

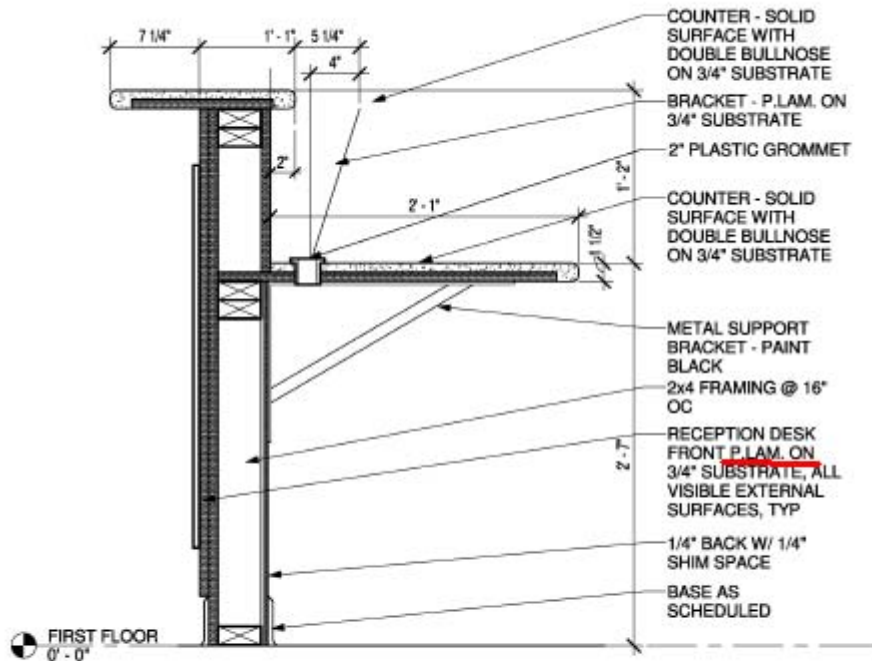

2 Section 8
A508 1 1/2" = 1'-0"

DRAWING A508

Answer: Provide white birch wood species stained WS2 as designated.

Question 9: A411 Can a finish schedule for SSM3 be provided for the fireplace surrounds?

Reference Q5:

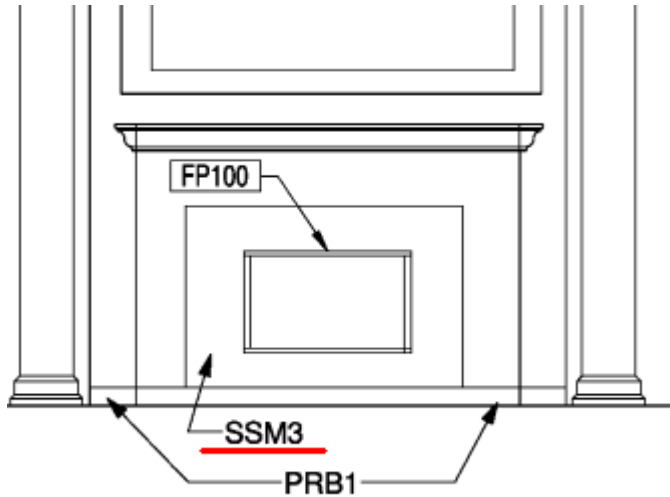

DRAWING A411 13 BED FIREPLACE

SOLID SURFACE MATERIAL	
SSM1	WILSONART - # BEIGE TEMPEST 1530 TM
SSM2	WILSONART - # PEBBLE 9036EA (5)

DRAWING A701 13 BED FINISH SCHEDULE

Answer: **SSM3 shall be Solid Surface Material - Manufacturer: COMPAC – Color: VANILLE**

Question 10: A411 & A507 Dose the kitchen cabinets receive a plastic laminate front or wood raised panels? If wood, please provide wood species.

Reference Q6:

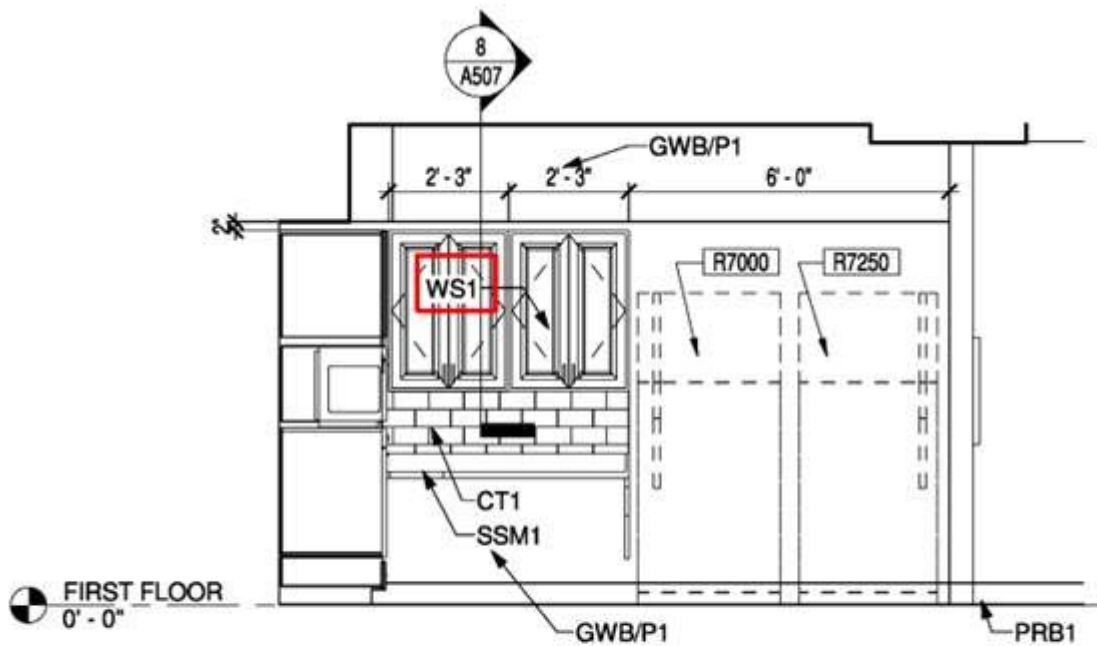
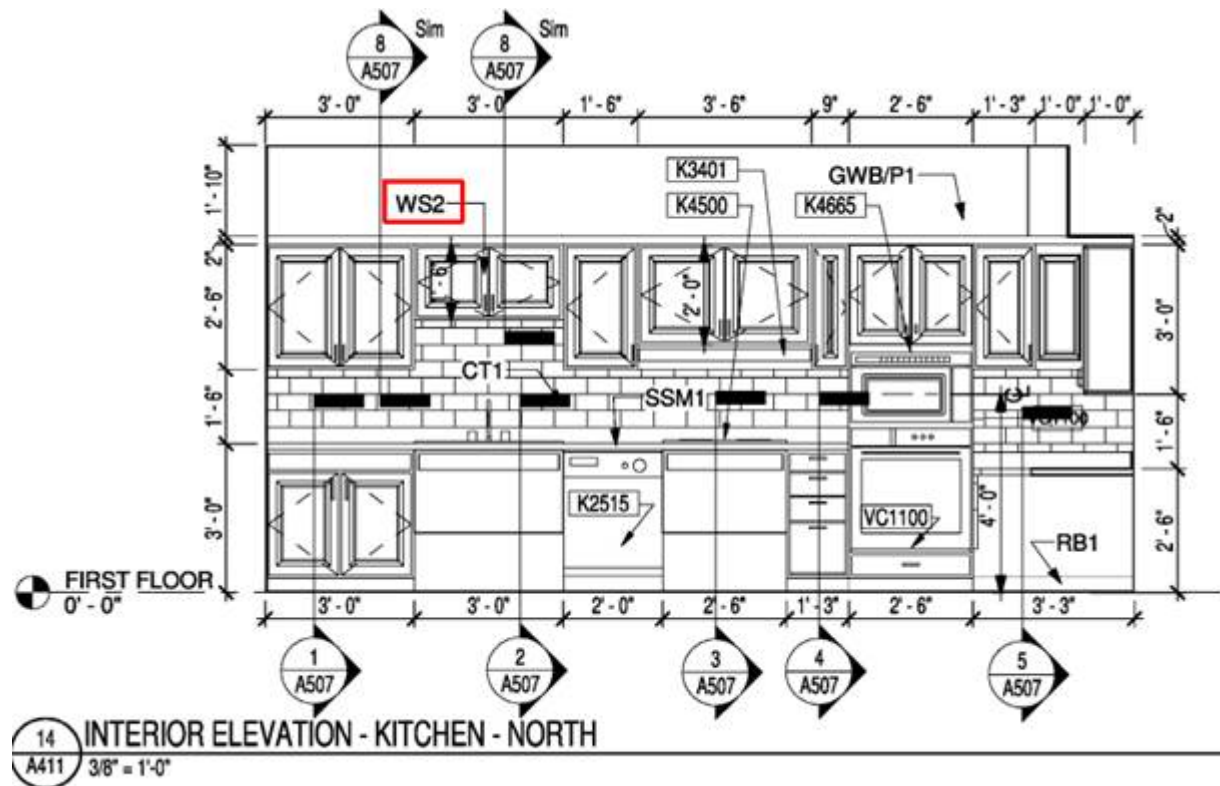

DRAWING A411 13 BED APPEARS TO BE RAISED PANEL WITH STAIN

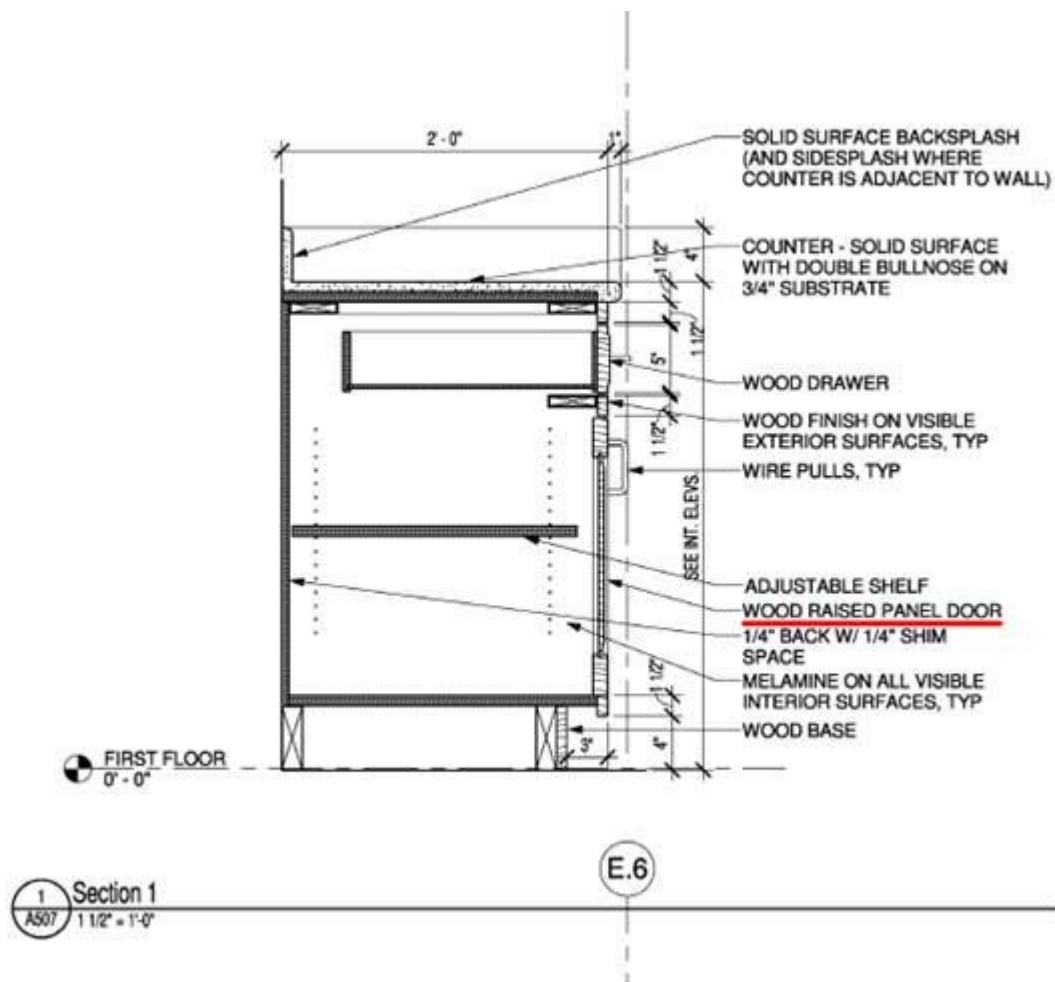

DRAWING A507 13 BED

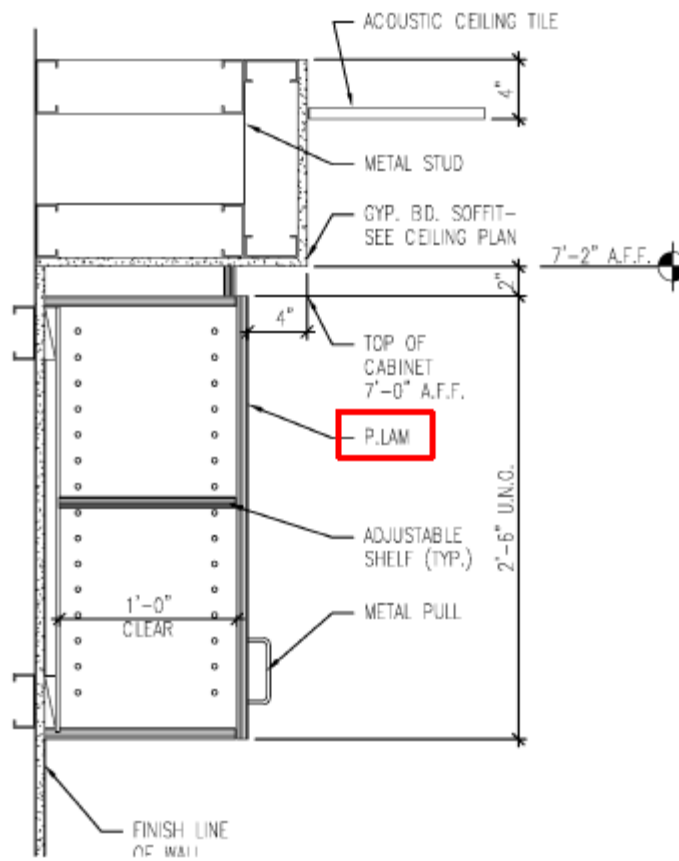

8 UPPER CABINET SECTION
A507 1 1/2" = 1'-0"

DRAWING A507 SHOWS PLASTIC LAMINATE FRONTS/DOORS

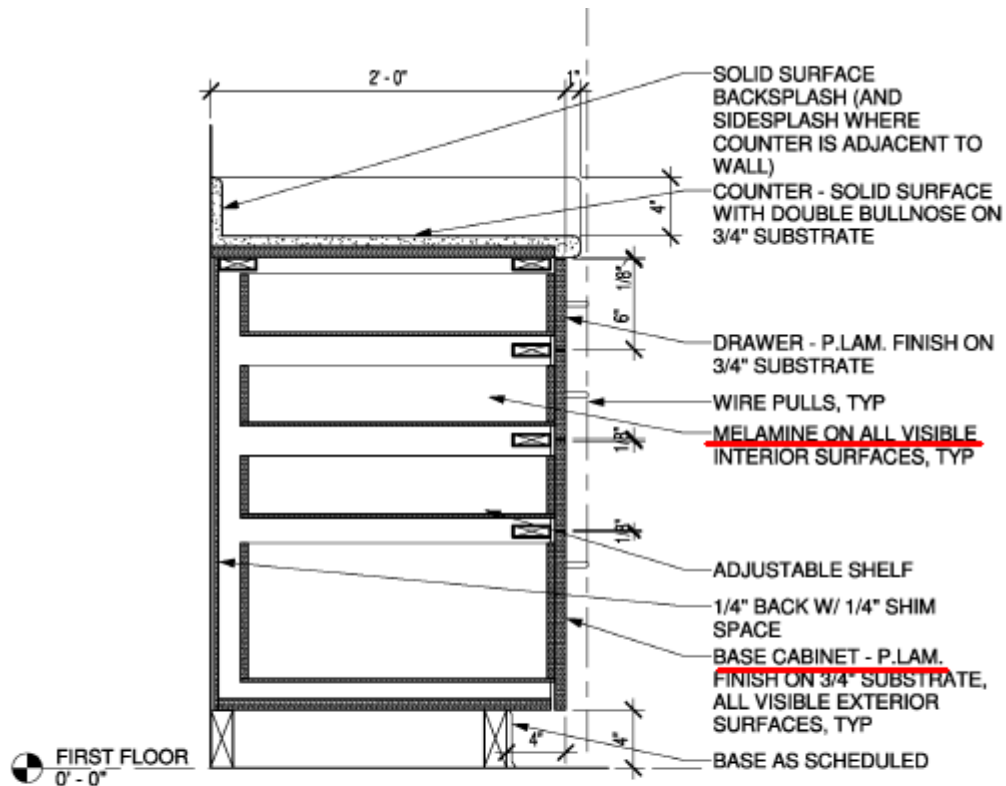

4 Section 4
A507 1 1/2" = 1'-0"

DRAWING A507 SHOWS PLASTIC LAMINATE FRONTS

Answer: Provide white birch wood species stained WS1 for all base and upper kitchen cabinets.

Question 11: 15/A411 Is the casework shelving to be stained? If so please provide wood species.

Reference Q7:

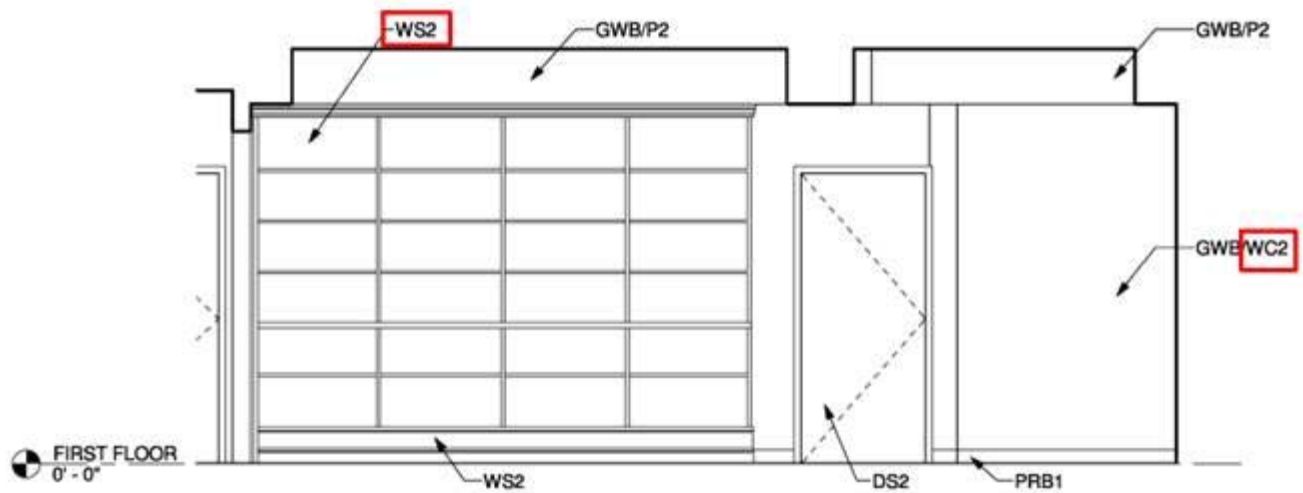

15
A411
INTERIOR ELEVATION - LIVING ROOM - SOUTH
3/8" = 1'-0"

DRAWING A411 CASEWORK SHELVING

Answer: Provide white birch wood species stained WS2 as designated. Provide WC2 as indicated in interior elevation 15/A411.