



**Adelaide Environmental Health Associates, Inc.**

**COMPREHENSIVE SURVEY FOR ASBESTOS CONTAINING  
MATERIALS**

*PERFORMED AT:*

**Building 12  
Veterans Affairs Medical Center  
1970 Roanoke Blvd  
Salem, Virginia 24153  
Adelaide Project No. VAMC: 10079.00-IN**

*PREPARED FOR:*

**Department of Veterans Affairs  
Veterans Affairs Medical Center  
1970 Roanoke Blvd  
Salem, Virginia 24153**

*PREPARED BY:*

**Adelaide Environmental Health Associates, Inc.  
1511 Route 22, Suite C24  
Brewster, New York 10509**

*DATED:*

**June 28, 2010**

**Submitted by:**

**Stephanie A. Soter  
President**

# **COMPREHENSIVE SURVEY FOR ASBESTOS CONTAINING MATERIALS**

## **TABLE OF CONTENTS**

<b>1.0</b>	<b>Background/Purpose</b>	<b>1</b>
<b>2.0</b>	<b>Executive Summary of Inspection Results</b>	<b>1</b>
<b>3.0</b>	<b>Asbestos Field Procedures and Analysis Methodology</b>	<b>3</b>
<b>3.1</b>	<b>Inspection</b>	<b>3</b>
<b>3.2</b>	<b>Sampling</b>	<b>3</b>
<b>3.3</b>	<b>Analysis</b>	<b>4</b>
<b>4.0</b>	<b>Conclusions and Recommendations</b>	<b>5</b>
<b>5.0</b>	<b>Areas not Accessible</b>	<b>5</b>
<b>6.0</b>	<b>Report Certifications</b>	<b>5</b>

## **APPENDICES**

<b>Tabular List of Positive Materials by Room</b>	<b>Appendix A</b>
<b>Asbestos Report Form</b>	<b>Appendix B</b>
<b>Asbestos Analytical Results and Chain of Custody Forms</b>	<b>Appendix C</b>
<b>Sample Location Map and Photos</b>	<b>Appendix D</b>
<b>Personnel and Laboratory Certifications</b>	<b>Appendix E</b>

## **1.0 BACKGROUND/PURPOSE**

Adelaide Environmental Health Associates, Inc. (Adelaide) was retained by The Department of Veterans Affairs Medical Center to conduct a comprehensive asbestos containing material (ACM) survey at the VA Medical Center (VAMC) in Salem, Virginia. This survey was based on the terms and conditions of Adelaide's proposal: VA-246-10-RQ-0293, dated April 19<sup>th</sup>, 2010. The survey was performed to meet the needs of the VAMC to have a room by room inspection of each building owned and operated by the facility, so it can be determined which rooms are asbestos free and which rooms have ACM. All interior and exterior accessible spaces were inspected for the presence of friable and non-friable ACM. Inspection activities conform to the requirements of the Environmental Protection Agency (EPA) Asbestos Hazard Emergency Response Act (AHERA) (40 CFR Part 763), OSHA, all other state, local and VA requirements. Adelaide met with Cary Schiltz, the VAMC Industrial Hygienist, and discussed building history; reviewed asbestos abatement projects and the most recent asbestos survey performed in the facility. This asbestos inspection report provided by the VAMC contained limited sample results for each building at the Salem VAMC. Adelaide was able to utilize this report to reduce the amount of redundant sampling but also to allow a thorough room by room three (3) year AHERA asbestos survey, as required by VAMC. Additional sampling was performed in areas in order to provide the VAMC with the most up to date comprehensive survey of each building on the property. The asbestos survey was performed from June 7 – 15, 2010 by Adelaide representative Robert See (certified asbestos inspector).

## **2.0 EXECUTIVE SUMMARY OF INSPECTION RESULTS**

Building 12 is located on the VAMC campus located at 1970 Roanoke Blvd, Salem, Virginia 24153. It is a two story structure with a basement and attic, constructed of brick and built circa 1936. Following the scope of work that was provided from the VAMC, Adelaide inspected all accessible areas of Building 12. At the request of Cary Schiltz of Salem VAMC, no roof testing was conducted which could jeopardize water tightness and integrity; therefore all roofing materials are assumed asbestos containing materials until testing can prove otherwise. Adelaide collected seventy-eight (78) asbestos samples from the above-mentioned areas. Based on the results of Adelaide's asbestos survey and the limited survey and sample results provided by the facility, the following building materials were found to contain asbestos and are represented in the following Table 2.0 – Summary of Asbestos Containing Materials. All materials which tested negative for asbestos can be found in the Negative Material List. Refer to Appendix A for the asbestos sample report form, which assesses the condition of each ACM as found at the time of this survey.

**Table 2.0 - Summary of Asbestos Containing Materials**

Material	Approximate Quantity	Locations Of Material	Asbestos Content and Type
<b>SAMPLES TAKEN BY ADELAIDE</b>			
<b>Basement Floor</b>			
12x12 Floor Tile White with Light Brown Spotting	1790 SF	CB-5 Rooms 11,12,12A,C	4% Chrysotile
Black Mastic	5973 SF	CB-5,6,7 Rooms 2,2B,3,4,4A,D,7,9,9A,B,C,D,E,F,G,H,I,J, 10,10A,B,11,12,12A,C,14D,H,J,K,M,P,Q,R,	5% Chrysotile
9x9 Floor Tile Brown	207 SF	Room 3	6% Chrysotile
6"x24" Floor Tile Border Black	207 SF	Room 3	5% Chrysotile
12x12 Floor Tile Red	161 SF	Room 4L	5% Chrysotile
Debris Inside Chase	20 LF	Room 12B	Assume
<b>First Floor</b>			
12x12 Floor Tile White with Light Brown Spotting	8485 SF	C1-1,2,3,4,5,7,8,9,10,11,12 Rooms 101A,102,103,103A,B,104,105,106,107,108, 109,111,112,114,116,117,118,119,120,121, 123,124,133,135,136,137,138,139,140,141, 143,145,146,148,149,150,151,152,153, 154,155	4% Chrysotile
12x12 Floor Tile Gray/White Red Mottles		Room 147	4% Chrysotile
Black Mastic	10,938 SF	C1-1,2,3,4,5,6,7,8,9,10,11,12 Rooms 101,101A,C,102,103,103A,B,104,105,106, 107,108,109,110,111,112,114,115,116,117, 118,119,120,121,123,124,125,126,127,128, 129,130,131,133,135,136,137,138,139,140, 141,143,144B,145,146,147,148,149,150,151, 152,153,154,155	5% Chrysotile
Drip Pan Tar	3	C1-6,7,12	
Note: Drip Pans are Located Thought Building----Found POS in another Building			

<b>Second Floor</b>			
12x12 Floor Tile White with Light Brown Spotting	6122 SF	C2-2,3,4,9,10,11 Rooms 202,203,203A,204,205,206,208,209,211,212, 214,216,217,218,219,220,221,223,224,225, 226,239,240,241,242,243,244,245,258,258A	4% Chrysotile
Black Mastic	9260 SF	C2-1,2,3,4,5,6,7,8,9,10,11 Rooms 201,201B,C,202,203,203A,204,205,206,208, 209,210,211,212,214,216,217,218,219,220, 221,223,224,225,226,229,230,231,232,239, 240,241,242,243,244,245,247B,257,258,258 A	5% Chrysotile
Drip Pan Tar	4	C2-4,5,9	
Note: Drip Pans are Located Thought Building----Found POS in another Building			
<b>Exterior</b>			
Window Caulking Beige	All Windows	Exterior Windows	2% Chrysotile
Pillar Caulk White	All Pillars	Exterior Pillars	3% Chrysotile
<b>Attic</b>			
<b>SAMPLES TAKEN BY ALS</b>			
9x9 Floor Tile Brown	207 SF	Room 3	5% Chrysotile
Black Floor Tile	207 SF	Room 3	5% Chrysotile
White, Beige & Tan Fibrous 2" TSI Pipes	158 LF	Rooms 4C,E,6,8,16	25%-25% Chrysotile 10%-15% Amosite
Grey, White & Blue Fibrous 2" TSI Elbow	27	Rooms 4C,E,6,8,16	20% Chrysotile 15%-20% Crocidolite
White Fibrous/Granula r 2" TSI	Unknown	Room 15	25% Chrysotile
White & Tan Fibrous/Granula r 2" TSI Streamline	Unknown	Room 12	20% Chrysotile 15% Amosite
White Granular 12 x 12 Floor Tile	Unknown	1 <sup>st</sup> Floor Hall	2% Chrysotile

Grey, White & Beige Fibrous/Granular 2" TSI	50 LF	Pipe Chase Near Room 143, 125,129	15% Chrysotile
White Granular 12 x 12 Floor Tile	Unknown	2 <sup>nd</sup> Floor Hall	3% Chrysotile

\*Quantity observed

Based on our field observations, asbestos containing pipe insulation may be present within walls, above plaster ceilings and inside enclosed pipe chases.

### Positive Homogenous Material List

The following is a list of the homogenous areas that tested positive during this inspection:

- #1 – 12x12 Floor Tile Red
- #4 – Mastic Layer Black under 12x12 Floor Tile Gold/ Tan / Beige Mottled under Carpet, 12x12 Floor Tile Gray / White / Red Mottles, 12x12 Floor Tile White with Light Brown Spotting, Negative 12x12 Floor Tile, 12x12 Floor Tile Gold / Tan / Beige and Under 12x12 off White with Tan
- #13 – 12x12 Floor Tile Gray / White /Red Mottles
- #17 – 12x12 Floor Tile White with Light Brown Spotting
- #22 – 6"x24" Floor Tile Black
- #23 – 9x9 Floor Tile Brown
- #34 – Window Caulk Beige
- #35 – Pillar Caulk on exterior of old Porches White
- #79 – TSI Pipe Insulation on Straight Runs
- #80 – TSI Pipe Insulation on Fittings

### Negative Material List

The following is a list of the homogeneous areas that tested negative during this inspection:

- Brick Mortar
- Cove Base 4" Black
- Adhesive Gray under Cove Base 4" Black
- Cove Base 4" Brown
- Adhesive Gray under Cove Base 4" Brown
- 2 x 2 Ceiling Tiles W/ Laminated Face Gray
- 2 x 2 Ceiling Tile Beige & White
- 2 x 4 Ceiling Tile Beige & White

## **Negative Material List (continued)**

- 12 x 12 Glued on Ceiling Tiles
- Glue Dabs Brown Under 12 x 12 White Ceiling Tiles
- Grout White Associated with Green Ceramic Wall Tile
- Grout Gray Associated with Green Ceramic Floor Tile
- Terracotta Floor Covering Pebble Green
- Tile Mastic Brown
- Dry Back Adhesive
- Plaster Walls
- Plaster Ceilings
- Sheetrock Wall Board
- Adhesive Foil On 2" TSI

## **3.0 ASBESTOS FIELD PROCEDURES AND ANALYSIS METHODOLOGY**

### **3.1 INSPECTION**

Guidelines used for the inspection were established by the U.S. Environmental Protection Agency (EPA) in the Guidance for Controlling Asbestos Containing Materials in Buildings, Office of Pesticides and Toxic Substances, DOC# 560/5-85-024 and 40 CFR Part 763, Asbestos Hazard Emergency Response Act (AHERA). Field information was organized as per the AHERA concept of a homogeneous area (HA); that is, suspect Asbestos Containing Materials (ACM) with similar age, appearance, and texture were grouped together, sampled and assessed for condition.

For the purposes of this inspection, suspect ACM has been placed in three material categories: thermal, surfacing, and miscellaneous.

Surfacing materials are those that are sprayed on, troweled on or otherwise applied to surfaces for fireproofing, acoustical, or decorative purposes (e.g., wall and ceiling plaster).

Thermal materials are those applied to heat pipes or other structural components to prevent heat loss or gain or prevent water condensation (e.g., pipe and fitting insulation, duct insulation, boiler flue).

Miscellaneous materials are interior building materials on structural components, structural members or fixtures, such as floor and ceiling tiles, etc. and do not include surfacing material or thermal system insulation.

## 3.2 SAMPLING

### SURFACING MATERIALS

Surfacing materials were grouped into homogeneous sampling areas. A homogeneous area contains material that is uniform in color and texture and appears identical in every other respect. Materials installed at different times belong to different sampling areas. Homogeneous areas were determined on per floor basis.

The following protocol was used for determining the number of samples to be collected:

- At least three bulk samples were collected from each homogeneous area that is 1,000 square feet or less.
- At least five bulk samples were collected from each homogeneous area that is greater than 1,000 square feet but less than or equal to 5,000 square feet.
- At least seven bulk samples were collected from each homogeneous area that is greater than 5,000 square feet.

### THERMAL SYSTEM INSULATION (TSI)

The concept of homogeneous sampling areas applies equally well to thermal insulation as to surfacing material. A "typical" building may contain multiple insulated pipe runs from any combination of the following categories:

- Hot water supply and/or return
- Cold water supply
- Chilled water supply
- Steam supply and/or return
- Roof or system drain

The following protocol was used for determining the number of samples to be collected.

- Collect at least three bulk samples from each homogeneous area of thermal system insulation.
- Collect at least one bulk sample from each homogeneous area of patched thermal system insulation if the patched section is less than 6 linear or square feet.
- In a manner sufficient to determine whether the material is ACM or not ACM, collect a minimum of three bulk samples from each homogeneous insulated mechanical system tee, elbow, and valve.

Bulk samples are not collected from any homogeneous area where the certified inspector has determined that the thermal system insulation is fiberglass, foam glass, or rubber.



## MISCELLANEOUS MATERIALS

Miscellaneous materials are grouped into different homogeneous areas and at least two bulk samples are collected from each homogeneous area as per the clarification letter from the EPA and the Professional Abatement Contractors of New York, Inc in November of 2007.

### **3.3 ANALYSIS**

Adelaide utilized AmeriSci laboratory in Richmond, VA for all bulk samples collected. AmeriSci holds accreditation from the National Institute of Standards and Technology (NIST) under the National Voluntary Laboratory Accreditation Program (NVLAP). Bulk samples of suspect ACM were analyzed by Polarized Light Microscopy (PLM) with dispersion staining, as described in 40 CFR Part 763 and the National Emissions Standard for Hazardous Air Pollutants (NESHAPS). All NOB samples were analyzed by utilizing PLM methodology.

### **4.0 CONCLUSIONS AND RECOMMENDATIONS**

This survey concluded that the materials listed in Table 2.0 – Summary of Asbestos Containing Materials, tested ***positive for the presence of***.

*Asbestos: These areas must be abated prior to building demolition or renovation if they are to be disturbed.*

### **5.0 AREAS NOT ACCESSIBLE**

Adelaide Environmental Health Associates inspected and sampled materials which were visible and/or accessible to the survey team. Adelaide does not inspect physically inaccessible areas, such as between walls, above fixed ceilings, under concrete slabs, etc. This report makes no representations as to the content of these areas or materials.

All materials present in those not accessible areas shall be assumed positive until tested.

### **6.0 REPORT CERTIFICATIONS**

Adelaide Environmental Health Associates certifies that the information contained herein is based on the physical and visual inspections conducted by Adelaide and data collected during the inspection survey.

## **APPENDIX A**

### **Tabular List of Positive Materials by Room**

# Tabular List of Positive Materials by Room

Space #	Homogenous Area	Material Description	Quantity	Condition Response Action
CB-5	17	12x12 Floor Tile White with Light Brown Spotting	103 SF	Good/Defer Action/None Required
	4	Black Mastic	103 SF	Unknown/Defer Action/None Required
CB-6	4	Black Mastic	72 SF	Unknown/Defer Action/None Required
CB-7	4	Black Mastic	298 SF	Unknown/Defer Action/None Required
2	4	Black Mastic	182 SF	Unknown/Defer Action/None Required
2B	4	Black Mastic	179 SF	Unknown/Defer Action/None Required
3	23	9x9 Floor Tile Brown	207 SF	Good/Defer Action/None Required
	22	6"x24" Floor Tile Border Black	207 SF	Good/Defer Action/None Required
	4	Black Mastic	207 SF	Unknown/Defer Action/None Required
4	4	Black Mastic	155 SF	Unknown/Defer Action/None Required
4A	4	Black Mastic	141 SF	Unknown/Defer Action/None Required
4C	79	TSI on Pipes	22 LF	Good/Defer Action/None Required
	80	TSI Elbows	6	Good/Defer Action/None Required
4D	4	Black Mastic	58 SF	Unknown/Defer Action/None Required

# Tabular List of Positive Materials by Room

4E	79	TSI on Pipes	23 LF	Good/Defer Action/None Required
	80	TSI Elbows	5	Good/Defer Action/None Required
4L		12x12 Floor Tile Red	161 SF	Good/Defer Action/None Required
6	79	TSI Pipes	45 LF	Good/Defer Action/None Required
	80	TSI Elbows	5	Good/Defer Action/None Required
7	4	Black Mastic	234 SF	Unknown/Defer Action/None Required
8	79	TSI on Pipes	50 LF	Good/Defer Action/None Required
	80	TSI Elbows	5	Good/Defer Action/None Required
9	4	Black Mastic	145 SF	Unknown/Defer Action/None Required
9A	4	Black Mastic	83 SF	Unknown/Defer Action/None Required
9B	4	Black Mastic	145 SF	Unknown/Defer Action/None Required
9C	4	Black Mastic	132 SF	Unknown/Defer Action/None Required
9D	4	Black Mastic	90 SF	Unknown/Defer Action/None Required
9E	4	Black Mastic	107 SF	Unknown/Defer Action/None Required
9F	4	Black Mastic	90 SF	Unknown/Defer Action/None Required
9G	4	Black Mastic	42 SF	Unknown/Defer Action/None Required

Tabular List of Positive Materials by Room

9H	4	Black Mastic	226 SF	Unknown/Defer Action/None Required
9I	4	Black Mastic	203 SF	Unknown/Defer Action/None Required
9J	4	Black Mastic	309 SF	Unknown/Defer Action/None Required
10	4	Black Mastic	130 SF	Unknown/Defer Action/None Required
10A	4	Black Mastic	133 SF	Unknown/Defer Action/None Required
10B	4	Black Mastic	121 SF	Unknown/Defer Action/None Required
11	17	12x12 Floor Tile White with Light Brown Spotting	234 SF	Good/Defer Action/None Required
	4	Black Mastic	234 SF	Unknown/Defer Action/None Required
12	17	12x12 Floor Tile White with Light Brown Spotting	1342 SF	Good/Defer Action/None Required
	4	Black Mastic	1342 SF	Unknown/Defer Action/None Required
12A	17	12x12 Floor Tile White with Light Brown Spotting	40 SF	Good/Defer Action/None Required
	4	Black Mastic	40 SF	Unknown/Defer Action/None Required
12B	79	Debris Inside Chase from known Positive Pipe Insulation	20 LF	Damaged/ Encapsulate/ Required
12C	17	12x12 Floor Tile White with Light Brown Spotting	71 SF	Good/Defer Action/None Required
	4	Black Mastic	71 SF	Unknown/Defer Action/None Required
14D	4	Black Mastic	98 SF	Unknown/Defer Action/None Required

Tabular List of Positive Materials by Room

14H	4	Black Mastic	109 SF	Unknown/Defer Action/None Required
14J	4	Black Mastic	70 SF	Unknown/Defer Action/None Required
14K	4	Black Mastic	12 SF	Unknown/Defer Action/None Required
14M	4	Black Mastic	85 SF	Unknown/Defer Action/None Required
14P	4	Black Mastic	109 SF	Unknown/Defer Action/None Required
14Q	4	Black Mastic	109 SF	Unknown/Defer Action/None Required
14R	4	Black Mastic	109 SF	Unknown/Defer Action/None Required
16	79	TSI on Pipes	18 LF	Good/Defer Action/None Required
	80	TSI Elbows	6	Good/Defer Action/None Required
C1-1	17	12x12 Floor Tile White with Light Brown Spotting	583 SF	Good/Defer Action/None Required
	4	Black Mastic	583 SF	Unknown/Defer Action/None Required
C1-2	17	12x12 Floor Tile White with Light Brown Spotting	245 SF	Good/Defer Action/None Required
	4	Black Mastic	245 SF	Unknown/Defer Action/None Required
C1-3	17	12x12 Floor Tile White with Light Brown Spotting	83 SF	Good/Defer Action/None Required
	4	Black Mastic	83 SF	Unknown/Defer Action/None Required

### Tabular List of Positive Materials by Room

C1-4	17	12x12 Floor Tile White with Light Brown Spotting	111 SF	Good/Defer Action/None Required
	4	Black Mastic	111 SF	Unknown/Defer Action/None Required
C1-5	4	Black Mastic	199 SF	Unknown/Defer Action/None Required
C1-6	4	Black Mastic	222 SF	Unknown/Defer Action/None Required
	N/A	Drip Pan Assumed Positive Due to Positive Sampling From Other Buildings	1	Good/Defer Action/None Required
C1-7	17	12x12 Floor Tile White with Light Brown Spotting	337 SF	Good/Defer Action/None Required
	4	Black Mastic	337 SF	Unknown/Defer Action/None Required
	N/A	Drip Pan Assumed Positive Due to Positive Sampling From Other Buildings	1	Good/Defer Action/None Required
C1-8	17	12x12 Floor Tile White with Light Brown Spotting	124 SF	Good/Defer Action/None Required
	4	Black Mastic	248 SF	Unknown/Defer Action/None Required
C1-9	17	12x12 Floor Tile White with Light Brown Spotting	312 SF	Good/Defer Action/None Required
	4	Black Mastic	312 SF	Unknown/Defer Action/None Required
C1-10	17	12x12 Floor Tile White with Light Brown Spotting	312 SF	Good/Defer Action/None Required
	4	Black Mastic	312 SF	Unknown/Defer Action/None Required
C1-11	17	12x12 Floor Tile White with Light Brown Spotting	103 SF	Good/Defer Action/None Required
	4	Black Mastic	103 SF	Unknown/Defer Action/None Required

**Tabular List of Positive Materials by Room**

C1-12	17	12x12 Floor Tile White with Light Brown Spotting	225 SF	Good/Defer Action/None Required
	4	Black Mastic	225 SF	Unknown/Defer Action/None Required
	N/A	Drip Pan Assumed Positive Due to Positive Sampling From Other Buildings	1	Good/Defer Action/None Required
101	4	Black Mastic	101 Sf	Unknown/Defer Action/None Required
101A	17	12x12 Floor Tile White with Light Brown Spotting	33 SF	Good/Defer Action/None Required
	4	Black Mastic	33 SF	Unknown/Defer Action/None Required
101C	4	Black Mastic	119 SF	Unknown/Defer Action/None Required
102	17	12x12 Floor Tile White with Light Brown Spotting	32 SF	Good/Defer Action/None Required
	4	Black Mastic	32 SF	Unknown/Defer Action/None Required
103	17	12x12 Floor Tile White with Light Brown Spotting	289 SF	Good/Defer Action/None Required
	4	Black Mastic	289 SF	Unknown/Defer Action/None Required
103A	17	12x12 Floor Tile White with Light Brown Spotting	32 SF	Good/Defer Action/None Required
	4	Black Mastic	32 SF	Unknown/Defer Action/None Required
103B	17	12x12 Floor Tile White with Light Brown Spotting	59 SF	Good/Defer Action/None Required
	4	Black Mastic	59 SF	Unknown/Defer Action/None Required



### Tabular List of Positive Materials by Room

104	17	12x12 Floor Tile White with Light Brown Spotting	247 SF	Good/Defer Action/None Required
	4	Black Mastic	247 SF	Unknown/Defer Action/None Required
105	17	12x12 Floor Tile White with Light Brown Spotting	12 SF	Good/Defer Action/None Required
	4	Black Mastic	12 SF	Unknown/Defer Action/None Required
106	17	12x12 Floor Tile White with Light Brown Spotting	119 SF	Good/Defer Action/None Required
	4	Black Mastic	119 SF	Unknown/Defer Action/None Required
107	17	12x12 Floor Tile White with Light Brown Spotting	106 SF	Good/Defer Action/None Required
	4	Black Mastic	106 SF	Unknown/Defer Action/None Required
108	17	12x12 Floor Tile White with Light Brown Spotting	188 SF	Good/Defer Action/None Required
	4	Black Mastic	188 SF	Unknown/Defer Action/None Required
109	17	12x12 Floor Tile White with Light Brown Spotting	180 SF	Good/Defer Action/None Required
	4	Black Mastic	180 SF	Unknown/Defer Action/None Required
110	4	Black Mastic	456 SF	Unknown/Defer Action/None Required
111	17	12x12 Floor Tile White with Light Brown Spotting	137 SF	Good/Defer Action/None Required
	4	Black Mastic	137 SF	Unknown/Defer Action/None Required

# Tabular List of Positive Materials by Room

112	17	12x12 Floor Tile White with Light Brown Spotting	149 SF	Good/Defer Action/None Required
	4	Black Mastic	149 SF	Unknown/Defer Action/None Required
112B	80	TSI Elbows on Fiber Glass	16	Good/Defer Action/None Required
114	17	12x12 Floor Tile White with Light Brown Spotting	49 SF	Good/Defer Action/None Required
	4	Black Mastic	49 SF	Unknown/Defer Action/None Required
115	4	Black Mastic	212 SF	Unknown/Defer Action/None Required
116	17	12x12 Floor Tile White with Light Brown Spotting	173 SF	Good/Defer Action/None Required
	4	Black Mastic	173 SF	Unknown/Defer Action/None Required
117	17	12x12 Floor Tile White with Light Brown Spotting	184 SF	Good/Defer Action/None Required
	4	Black Mastic	184 SF	Unknown/Defer Action/None Required
118	17	12x12 Floor Tile White with Light Brown Spotting	184 SF	Good/Defer Action/None Required
	4	Black Mastic	184 SF	Unknown/Defer Action/None Required
119	17	12x12 Floor Tile White with Light Brown Spotting	124 SF	Good/Defer Action/None Required
	4	Black Mastic	124 SF	Unknown/Defer Action/None Required
120	17	12x12 Floor Tile White with Light Brown Spotting	161 SF	Good/Defer Action/None Required
	4	Black Mastic	161 SF	Unknown/Defer Action/None Required

### Tabular List of Positive Materials by Room

121	17	12x12 Floor Tile White with Light Brown Spotting	221 SF	Good/Defer Action/None Required
	4	Black Mastic	221 SF	Unknown/Defer Action/None Required
123	17	12x12 Floor Tile White with Light Brown Spotting	111 SF	Good/Defer Action/None Required
	4	Black Mastic	111 SF	Unknown/Defer Action/None Required
124	17	12x12 Floor Tile White with Light Brown Spotting	110 SF	Good/Defer Action/None Required
	4	Black Mastic	110 SF	Unknown/Defer Action/None Required
125	79	TSI Pipe	22 LF	Damaged/ Encapsulate/ Required
126	4	Black Mastic	110 SF	Unknown/Defer Action/None Required
127	4	Black Mastic	148 SF	Unknown/Defer Action/None Required
128	4	Black Mastic	132 SF	Unknown/Defer Action/None Required
129	4	Black Mastic	335 SF	Unknown/Defer Action/None Required
	79	TSI Pipe	12 LF	Good/Defer Action/None Required
	80	TSI Elbows	8	Good/Defer Action/None Required
130	4	Black Mastic	132 SF	Unknown/Defer Action/None Required
131	4	Black Mastic	148 SF	Unknown/Defer Action/None Required

### Tabular List of Positive Materials by Room

133	17	12x12 Floor Tile White with Light Brown Spotting	131 SF	Good/Defer Action/None Required
	4	Black Mastic	131 SF	Unknown/Defer Action/None Required
135	17	12x12 Floor Tile White with Light Brown Spotting	221 SF	Good/Defer Action/None Required
	4	Black Mastic	221 SF	Unknown/Defer Action/None Required
136	17	12x12 Floor Tile White with Light Brown Spotting	102 SF	Good/Defer Action/None Required
	4	Black Mastic	102 SF	Unknown/Defer Action/None Required
137	17	12x12 Floor Tile White with Light Brown Spotting	105 SF	Good/Defer Action/None Required
	4	Black Mastic	105 SF	Unknown/Defer Action/None Required
138	17	12x12 Floor Tile White with Light Brown Spotting	184 SF	Good/Defer Action/None Required
	4	Black Mastic	184 SF	Unknown/Defer Action/None Required
139	17	12x12 Floor Tile White with Light Brown Spotting	184 SF	Good/Defer Action/None Required
	4	Black Mastic	184 SF	Unknown/Defer Action/None Required
140	17	12x12 Floor Tile White with Light Brown Spotting	105 SF	Good/Defer Action/None Required
	4	Black Mastic	105 SF	Unknown/Defer Action/None Required
141	17	12x12 Floor Tile White with Light Brown Spotting	100 SF	Good/Defer Action/None Required
	4	Black Mastic	100 SF	Unknown/Defer Action/None Required

# Tabular List of Positive Materials by Room

143	17	12x12 Floor Tile White with Light Brown Spotting	48 SF	Good/Defer Action/None Required
	4	Black Mastic	48 SF	Unknown/Defer Action/None Required
144B	4	Black Mastic	28 SF	Unknown/Defer Action/None Required
145	17	12x12 Floor Tile White with Light Brown Spotting	188 SF	Good/Defer Action/None Required
	4	Black Mastic	188 SF	Unknown/Defer Action/None Required
145B	80	TSI Elbows on Fiber Glass	8	Good/Defer Action/None Required
146	17	12x12 Floor Tile White with Light Brown Spotting	180 SF	Good/Defer Action/None Required
	4	Black Mastic	180 SF	Unknown/Defer Action/None Required
147	13	12x12 Floor Tile Gray/White/Red with Mottles	456 SF	Good/Defer Action/None Required
	4	Black Mastic	456 SF	Unknown/Defer Action/None Required
148	17	12x12 Floor Tile White with Light Brown Spotting	180 SF	Good/Defer Action/None Required
	4	Black Mastic	180 SF	Unknown/Defer Action/None Required
149	17	12x12 Floor Tile White with Light Brown Spotting	188 SF	Good/Defer Action/None Required
	4	Black Mastic	188 SF	Unknown/Defer Action/None Required
150	17	12x12 Floor Tile White with Light Brown Spotting	105 SF	Good/Defer Action/None Required
	4	Black Mastic	105 SF	Unknown/Defer Action/None Required

### Tabular List of Positive Materials by Room

151	17	12x12 Floor Tile White with Light Brown Spotting	228 SF	Good/Defer Action/None Required
	4	Black Mastic	228 SF	Unknown/Defer Action/None Required
152	17	12x12 Floor Tile White with Light Brown Spotting	20 SF	Good/Defer Action/None Required
	4	Black Mastic	20 SF	Unknown/Defer Action/None Required
153	17	12x12 Floor Tile White with Light Brown Spotting	116 SF	Good/Defer Action/None Required
	4	Black Mastic	116 SF	Unknown/Defer Action/None Required
154	17	12x12 Floor Tile White with Light Brown Spotting	148 SF	Good/Defer Action/None Required
	4	Black Mastic	148 SF	Unknown/Defer Action/None Required
155	17	12x12 Floor Tile White with Light Brown Spotting	107 SF	Good/Defer Action/None Required
	4	Black Mastic	107 SF	Unknown/Defer Action/None Required
C2-1	4	Black Mastic	96 SF	Unknown/Defer Action/None Required
C2-2	17	12x12 Floor Tile White with Light Brown Spotting	239 SF	Good/Defer Action/None Required
	4	Black Mastic	239 SF	Unknown/Defer Action/None Required
C2-3	17	12x12 Floor Tile White with Light Brown Spotting	266 SF	Good/Defer Action/None Required
	4	Black Mastic	266 SF	Unknown/Defer Action/None Required

# Tabular List of Positive Materials by Room

C2-4	17	12x12 Floor Tile White with Light Brown Spotting	312 SF	Good/Defer Action/None Required
	4	Black Mastic	312 SF	Unknown/Defer Action/None Required
	N/A	Drip Pan Assumed Positive Due to Positive Sampling From Other Buildings	1	Good/Defer Action/None Required
C2-5	4	Black Mastic	284 SF	Unknown/Defer Action/None Required
	N/A	Drip Pan Assumed Positive Due to Positive Sampling From Other Buildings	1	Good/Defer Action/None Required
C2-6	4	Black Mastic	287 SF	Unknown/Defer Action/None Required
C2-7	4	Black Mastic	524 SF	Unknown/Defer Action/None Required
C2-8	4	Black Mastic	239 SF	Unknown/Defer Action/None Required
C2-9	17	12x12 Floor Tile White with Light Brown Spotting	266 SF	Good/Defer Action/None Required
	4	Black Mastic	266 SF	Unknown/Defer Action/None Required
	N/A	Drip Pan Assumed Positive Due to Positive Sampling From Other Buildings	2	Good/Defer Action/None Required
C2-10	17	12x12 Floor Tile White with Light Brown Spotting	312 SF	Good/Defer Action/None Required
	4	Black Mastic	312 SF	Unknown/Defer Action/None Required
C2-11	17	12x12 Floor Tile White with Light Brown Spotting	437 SF	Good/Defer Action/None Required
	4	Black Mastic	437 SF	Unknown/Defer Action/None Required
201	4	Black Mastic	102 SF	Unknown/Defer Action/None Required

### Tabular List of Positive Materials by Room

201B	4	Black Mastic	19 SF	Unknown/Defer Action/None Required
201C	4	Black Mastic	100 SF	Unknown/Defer Action/None Required
202	17	12x12 Floor Tile White with Light Brown Spotting	33 SF	Good/Defer Action/None Required
	4	Black Mastic	33 SF	Unknown/Defer Action/None Required
203	17	12x12 Floor Tile White with Light Brown Spotting	184 SF	Good/Defer Action/None Required
	4	Black Mastic	184 SF	Unknown/Defer Action/None Required
203A	17	12x12 Floor Tile White with Light Brown Spotting	31 SF	Good/Defer Action/None Required
	4	Black Mastic	31 SF	Unknown/Defer Action/None Required
204	17	12x12 Floor Tile White with Light Brown Spotting	113 SF	Good/Defer Action/None Required
	4	Black Mastic	113 SF	Unknown/Defer Action/None Required
205	17	12x12 Floor Tile White with Light Brown Spotting	399 SF	Good/Defer Action/None Required
	4	Black Mastic	399 SF	Unknown/Defer Action/None Required
206	17	12x12 Floor Tile White with Light Brown Spotting	10 SF	Good/Defer Action/None Required
	4	Black Mastic	10 SF	Unknown/Defer Action/None Required
208	17	12x12 Floor Tile White with Light Brown Spotting	134 SF	Good/Defer Action/None Required
	4	Black Mastic	134 SF	Unknown/Defer Action/None Required



# Tabular List of Positive Materials by Room

209	17	12x12 Floor Tile White with Light Brown Spotting	222 SF	Good/Defer Action/None Required
	4	Black Mastic	222 SF	Unknown/Defer Action/None Required
210	4	Black Mastic	438 SF	Unknown/Defer Action/None Required
211	17	12x12 Floor Tile White with Light Brown Spotting	222 SF	Good/Defer Action/None Required
	4	Black Mastic	222 SF	Unknown/Defer Action/None Required
212	17	12x12 Floor Tile White with Light Brown Spotting	134 SF	Good/Defer Action/None Required
	4	Black Mastic	134 SF	Unknown/Defer Action/None Required
214	17	12x12 Floor Tile White with Light Brown Spotting	48 SF	Good/Defer Action/None Required
	4	Black Mastic	48 SF	Unknown/Defer Action/None Required
216	17	12x12 Floor Tile White with Light Brown Spotting	168 SF	Good/Defer Action/None Required
	4	Black Mastic	168 SF	Unknown/Defer Action/None Required
217	17	12x12 Floor Tile White with Light Brown Spotting	187 SF	Good/Defer Action/None Required
	4	Black Mastic	187 SF	Unknown/Defer Action/None Required
218	17	12x12 Floor Tile White with Light Brown Spotting	42 SF	Good/Defer Action/None Required
	4	Black Mastic	42 SF	Unknown/Defer Action/None Required

### Tabular List of Positive Materials by Room

219	17	12x12 Floor Tile White with Light Brown Spotting	187 SF	Good/Defer Action/None Required
	4	Black Mastic	187 SF	Unknown/Defer Action/None Required
220	17	12x12 Floor Tile White with Light Brown Spotting	168 SF	Good/Defer Action/None Required
	4	Black Mastic	168 SF	Unknown/Defer Action/None Required
221	17	12x12 Floor Tile White with Light Brown Spotting	230 SF	Good/Defer Action/None Required
	4	Black Mastic	230 SF	Unknown/Defer Action/None Required
223	17	12x12 Floor Tile White with Light Brown Spotting	113 SF	Good/Defer Action/None Required
	4	Black Mastic	113 SF	Unknown/Defer Action/None Required
224	17	12x12 Floor Tile White with Light Brown Spotting	110 SF	Good/Defer Action/None Required
	4	Black Mastic	110 SF	Unknown/Defer Action/None Required
225	17	12x12 Floor Tile White with Light Brown Spotting	110 SF	Good/Defer Action/None Required
	4	Black Mastic	110 SF	Unknown/Defer Action/None Required
225A	79	TSI Pipes	5 LF	Good/Defer Action/None Required
226	17	12x12 Floor Tile White with Light Brown Spotting	44 SF	Good/Defer Action/None Required
	4	Black Mastic	44 SF	Unknown/Defer Action/None Required
229	4	Black Mastic	161 SF	Unknown/Defer Action/None Required

# Tabular List of Positive Materials by Room

230	4	Black Mastic	163 SF	Unknown/Defer Action/None Required
231	4	Black Mastic	163 SF	Unknown/Defer Action/None Required
232	4	Black Mastic	161 SF	Unknown/Defer Action/None Required
239	17	12x12 Floor Tile White with Light Brown Spotting	230 SF	Good/Defer Action/None Required
	4	Black Mastic	230 SF	Unknown/Defer Action/None Required
240	17	12x12 Floor Tile White with Light Brown Spotting	158 SF	Good/Defer Action/None Required
	4	Black Mastic	158 SF	Unknown/Defer Action/None Required
241	17	12x12 Floor Tile White with Light Brown Spotting	123 SF	Good/Defer Action/None Required
	4	Black Mastic	123 SF	Unknown/Defer Action/None Required
242	17	12x12 Floor Tile White with Light Brown Spotting	187 SF	Good/Defer Action/None Required
	4	Black Mastic	187 SF	Unknown/Defer Action/None Required
243	17	12x12 Floor Tile White with Light Brown Spotting	42 SF	Good/Defer Action/None Required
	4	Black Mastic	42 SF	Unknown/Defer Action/None Required
244	17	12x12 Floor Tile White with Light Brown Spotting	187 SF	Good/Defer Action/None Required
	4	Black Mastic	187 SF	Unknown/Defer Action/None Required

# Tabular List of Positive Materials by Room

245	17	12x12 Floor Tile White with Light Brown Spotting	123 SF	Good/Defer Action/None Required
	4	Black Mastic	123 SF	Unknown/Defer Action/None Required
247B	4	Black Mastic	29 SF	Unknown/Defer Action/None Required
257	4	Black Mastic	372 SF	Unknown/Defer Action/None Required
258	17	12x12 Floor Tile White with Light Brown Spotting	291 SF	Good/Defer Action/None Required
	4	Black Mastic	291 SF	Unknown/Defer Action/None Required
258A	17	12x12 Floor Tile White with Light Brown Spotting	60 SF	Good/Defer Action/None Required
	4	Black Mastic	60 SF	Unknown/Defer Action/None Required

**APPENDIX B**

**ASBESTOS REPORT FORM**



1511 Route 22, Suite C24, Brewster, NY 10509 Tel:845.278.7710 Fax: 845.278.7750 www.adelaidellc.com

## ASBESTOS REPORT FORM

PROJECT NUMBER: VAMC:10079.00-IN

PROJECT LOCATION: Salem VA Medical Center - Building 12  
1970 Roanoke Blvd  
Salem, Virginia 24153

DATE RECEIVED: 6/7/2010  
DATE COMPLETED: 6/15/2010  
DATE REPORTED: 6/24/2010  
TOTAL SAMPLE COUNT: 78  
SAMPLE COLLECTOR(S): Robert See

### SERVICES PROVIDED Asbestos Bulk Sampling

PESHOGS NO. / LAB ID NO.	ID	Sample Location, Coordinates Description and Other Comments	Material Type	Friable/ NonFriable	Homogenous ID	TEM %	PLM %	Quantity	Assess Cat.
/110061654-01	1	Floor B - Room 4L - 12x12 Floor Tile Red	Misc.	NF	1		5% Chrysotile		G
/110061654-02	2	Floor B - Room 4L - 12x12 Floor Tile Red	Misc.	NF	1		NA/PS		G
/110061654-03	3	Floor B - Room 4L - Mastic Layer Black Under 12x12 Floor Tile Red	Misc.	NF	2		NAD		G
/110061654-04	4	Floor B - Room 4L - Mastic Layer Black Under 12x12 Floor Tile Red	Misc.	NF	2		NAD		G

Misc. - Miscellaneous  
Surf. - Surfacing  
TSI - Thermal System Insulation  
NF - Non-Friable  
F - Friable

NA - Not Analyzed by Method  
NA/PS - Not Analyzed, Positive Stop  
NAD - No Asbestos Detected  
Trace/NAD - Non-Asbestos by Definition  
SD - Significantly Damaged  
D - Damaged  
G - Good  
UK - Unknown

# ASBESTOS REPORT FORM

PROJECT NUMBER: VAMC:10079.00-IN

PROJECT LOCATION: Salem VA Medical Center - Building 12  
1970 Roanoke Blvd  
Salem, Virginia 24153

DATE RECIEVED: 6/7/2010  
DATE COMPLETED: 6/15/2010  
DATE REPORTED: 6/24/2010  
TOTAL SAMPLE COUNT: 78  
SAMPLE COLLECTOR(S): Robert See

## SERVICES PROVIDED Asbestos Bulk Sampling

PESHOGS NO. / LAB ID NO.	ID	Sample Location, Coordinates Description and Other Comments	Material Type	Friable/ NonFriable	Homogenous ID	TEM %	PLM %	Quantity	Assess Cat.
/110061654-05	5	Floor B - Room 4 - 12x12 Floor Tile Gold/Tan/Beige Mottled Under Carpet	Misc.	NF	3		NAD		UK
/110061654-06	6	Floor B - Room 4 - 12x12 Floor Tile Gold/Tan/Beige Mottled Under Carpet	Misc.	NF	3		NAD		UK
/110061654-07	7	Floor B - Room 4 - Mastic Layer Black Under 12x12 Floor Tile Gold/Tan/Beige Mottled Under Carpet	Misc.	NF	4		4% Chrysotile		G
/110061654-08	8	Floor B - Room 4 - Mastic Layer Black Under 12x12 Floor Tile Gold/Tan/Beige Mottled Under Carpet	Misc.	NF	4		NA/PS		G
/110061654-09	9	Floor B - Carpet Adhesive Yellow Over 12x12 Gold/Tan/Beige Mottled Floor Tile	Misc.	NF	5		NAD		G

Misc. - Miscellaneous  
Surf. - Surfacing  
TSI - Thermal System Insulation  
NF - Non-Friable  
F - Friable

NA - Not Analyzed by Method  
NA/PS - Not Analyzed, Positive Stop  
NAD - No Asbestos Detected  
Trace/NAD - Non-Asbestos by Definition  
SD - Significantly Damaged  
D - Damaged  
G - Good  
UK - Unknown

# ASBESTOS REPORT FORM

PROJECT NUMBER: VAMC:10079.00-IN

PROJECT LOCATION: Salem VA Medical Center - Building 12  
1970 Roanoke Blvd  
Salem, Virginia 24153

DATE RECEIVED: 6/7/2010  
DATE COMPLETED: 6/15/2010  
DATE REPORTED: 6/24/2010  
TOTAL SAMPLE COUNT: 78  
SAMPLE COLLECTOR(S): Robert See

## SERVICES PROVIDED Asbestos Bulk Sampling

PESHOGS NO. / LAB ID NO.	ID	Sample Location, Coordinates Description and Other Comments	Material Type	Friable/ NonFriable	Homogenous ID	TEM %	PLM %	Quantity	Assess Cat.
/110061654-10	10	Floor B - Carpet Adhesive Yellow Over 12x12 Gold/Tan/Beige Mottled Floor Tile	Misc.	NF	5		NAD		G
/110061654-11	11	Floor B - Room 4 - Cove Base 4" Black	Misc.	NF	6		NAD		G
/110061654-12	12	Floor B - Room 4 - Cove Base 4" Black	Misc.	NF	6		NAD		G
/110061654-13	13	Floor B - Room 4 - Cove Base Adhesive GrayCove Base 4" Black	Misc.	NF	7		NAD		G
/110061654-14	14	Floor B - Room 4 - Cove Base Adhesive GrayCove Base 4" Black	Misc.	NF	7		NAD		G
/110061654-15	15	Floor 2 - Pipe Chase # 249A - TSI Debris on floor	TSI	F	8		NAD		SD

Misc. - Miscellaneous  
Surf. - Surfacing  
TSI - Thermal System Insulation  
NF - Non-Friable  
F - Friable

NA - Not Analyzed by Method  
NA/PS - Not Analyzed, Positive Stop  
NAD - No Asbestos Detected  
Trace/NAD - Non-Asbestos by Definition  
SD - Significantly Damaged  
D - Damaged  
G - Good  
UK - Unknown



# ASBESTOS REPORT FORM

PROJECT NUMBER: VAMC:10079.00-IN

PROJECT LOCATION: Salem VA Medical Center - Building 12  
1970 Roanoke Blvd  
Salem, Virginia 24153

DATE RECIEVED: 6/7/2010  
DATE COMPLETED: 6/15/2010  
DATE REPORTED: 6/24/2010  
TOTAL SAMPLE COUNT: 78  
SAMPLE COLLECTOR(S): Robert See

## SERVICES PROVIDED Asbestos Bulk Sampling

PESHOGS NO. / LAB ID NO.	ID	Sample Location, Coordinates Description and Other Comments	Material Type	Friable/ NonFriable	Homogenous ID	TEM %	PLM %	Quantity	Assess Cat.
/110061654-16	16	Floor 2 - Pipe Chase # 249A -TSI Debris on floor	TSI	F	8		NAD		SD
/110061654-17	17	Floor 2 - Room 213 - 2' x 2' Ceiling Tile W/ Laminated Face - Gray Fibrous	Misc.	F	9		NAD		G
/110061654-18	18	Floor 2 - Room 213 - 2' x 2' Ceiling Tile W/ Laminated Face - Gray Fibrous	Misc.	F	9		NAD		G
/110061654-19	19	Floor 2 - Room 213 Ceramic Wall Tile Grout White	Misc.	F	10		NAD		G
/110061654-20	20	Floor 2 - Room 213 Ceramic Wall Tile Grout White - Green Tiles	Misc.	F	10		NAD		G
/110061654-21	21	Floor 2 - Room 213 Ceramic Floor Tile Grout Gray - Green Tiles	Misc.	F	11		NAD		G

Misc. - Miscellaneous  
Surf. - Surfacing  
TSI - Thermal System Insulation  
NF - Non-Friable  
F - Friable

NA - Not Analyzed by Method  
NA/PS - Not Analyzed, Positive Stop  
NAD - No Asbestos Detected  
Trace/NAD - Non-Asbestos by Definition  
SD - Significantly Damaged  
D - Damaged  
G - Good  
UK - Unknown

# ASBESTOS REPORT FORM

PROJECT NUMBER: VAMC:10079.00-IN

PROJECT LOCATION: Salem VA Medical Center - Building 12  
1970 Roanoke Blvd  
Salem, Virginia 24153

DATE RECEIVED: 6/7/2010  
DATE COMPLETED: 6/15/2010  
DATE REPORTED: 6/24/2010  
TOTAL SAMPLE COUNT: 78  
SAMPLE COLLECTOR(S): Robert See

## SERVICES PROVIDED Asbestos Bulk Sampling

PESHOGS NO. / LAB ID NO.	ID	Sample Location, Coordinates Description and Other Comments	Material Type	Friable/ NonFriable	Homogenous ID	TEM %	PLM %	Quantity	Assess Cat.
/110061654-22	22	Floor 2 - Room 213 Ceramic Floor Tile Grout Gray - Green Tiles	Misc.	F	11		NAD		G
/110061654-23	23	Floor 1 - Room 113A - Teracotta Floor Covering , Pebble Green	Misc.	NF	12		NAD		G
/110061654-24	24	Floor 1 - Room 113A - Teracotta Floor Covering , Pebble Green	Misc.	NF	12		NAD		G
/110061654-25	25	Floor 1 - Room 147 - 12x12 Floor Tile Gray/White/Red	Misc.	NF	13		4% Chrysotile		G
/110061654-26	26	Floor 1 - Room 147 - 12x12 Floor Tile Gray/White/Red Mottles	Misc.	NF	13		NA/PS		G
/110061654-27	27	Floor 1 - Room 147 - Mastic Layer Black Under 12x12 Floor Tile Gray/White/Red Mottles	Misc.	NF	14		5% Chrysotile		G

Misc. - Miscellaneous  
Surf. - Surfacing  
TSI - Thermal System Insulation  
NF - Non-Friable  
F - Friable

NA - Not Analyzed by Method  
NA/PS - Not Analyzed, Positive Stop  
NAD - No Asbestos Detected  
Trace/NAD - Non-Asbestos by Definition  
SD - Significantly Damaged  
D - Damaged  
G - Good  
UK - Unknown

# ASBESTOS REPORT FORM

PROJECT NUMBER: VAMC:10079.00-IN

PROJECT LOCATION: Salem VA Medical Center - Building 12  
1970 Roanoke Blvd  
Salem, Virginia 24153

DATE RECEIVED: 6/7/2010  
DATE COMPLETED: 6/15/2010  
DATE REPORTED: 6/24/2010  
TOTAL SAMPLE COUNT: 78  
SAMPLE COLLECTOR(S): Robert See

## SERVICES PROVIDED Asbestos Bulk Sampling

PESHOGS NO. / LAB ID NO.	ID	Sample Location, Coordinates Description and Other Comments	Material Type	Friable/ NonFriable	Homogenous ID	TEM %	PLM %	Quantity	Assess Cat.
/110061654-28	28	Floor 1 - Room 147 - Mastic Layer Black Under 12x12 Floor Tile Gray/White/Red Mottles	Misc.	NF	14		NA/PS		G
/110061654-29	29	Floor 1 - Room 147 - Cove Base 4" Brown	Misc.	NF	15		NAD		G
/110061654-30	30	Floor 1 - Room 147 - Cove Base Adhesive Black under Cove Base 4" Brown	Misc.	NF	16		NAD		G
/110061654-31	31	Floor B - Room C2-10 - 12x12 Floor Tile White W/ Light Brown Spotting	Misc.	NF	17		4% Chrysotile		G
/110061654-32	32	Floor B - Room C2-10 - 12x12 Floor Tile White W/ Light Brown Spotting	Misc.	NF	17		NA/PS		G

Misc. - Miscellaneous  
Surf. - Surfacing  
TSI - Thermal System Insulation  
NF - Non-Friable  
F - Friable

NA - Not Analyzed by Method  
NA/PS - Not Analyzed, Positive Stop  
NAD - No Asbestos Detected  
Trace/NAD - Non-Asbestos by Definition  
SD - Significantly Damaged  
D - Damaged  
G - Good  
UK - Unknown

# ASBESTOS REPORT FORM

PROJECT NUMBER: VAMC:10079.00-IN

PROJECT LOCATION: Salem VA Medical Center - Building 12  
1970 Roanoke Blvd  
Salem, Virginia 24153

DATE RECEIVED: 6/7/2010  
DATE COMPLETED: 6/15/2010  
DATE REPORTED: 6/24/2010  
TOTAL SAMPLE COUNT: 78  
SAMPLE COLLECTOR(S): Robert See

## SERVICES PROVIDED Asbestos Bulk Sampling

PESHOGS NO. / LAB ID NO.	ID	Sample Location, Coordinates Description and Other Comments	Material Type	Friable/ NonFriable	Homogenous ID	TEM %	PLM %	Quantity	Assess Cat.
/110061654-33	33	Floor B - Room C2-10 - Mastic Layer Black Under 12x12 Floor Tile White W/ Light Brown Spotting	Misc.	NF	18		5% Chrysotile		G
/110061654-34	34	Floor B - Room C2-10 - Mastic Layer Black Under 12x12 Floor Tile White W/ Light Brown Spotting	Misc.	NF	18		NA/PS		G
/110061654-35	35	Floor 2 - Room 226 - Mastic Layer Black Under known Negative 12x12 Floor Tile	Misc.	NF	19		5% Chrysotile		G
/110061654-36	36	Floor 2 - Room 216 - Mastic Layer Black Under 12x12 Floor Tile White W/ Light Brown Spotting	Misc.	NF	19		NA/PS		G

Misc. - Miscellaneous  
Surf. - Surfacing  
TSI - Thermal System Insulation  
NF - Non-Friable  
F - Friable

NA - Not Analyzed by Method  
NA/PS - Not Analyzed, Positive Stop  
NAD - No Asbestos Detected  
Trace/NAD - Non-Asbestos by Definition  
SD - Significantly Damaged  
D - Damaged  
G - Good  
UK - Unknown

# ASBESTOS REPORT FORM

PROJECT NUMBER: VAMC:10079.00-IN

PROJECT LOCATION: Salem VA Medical Center - Building 12  
1970 Roanoke Blvd  
Salem, Virginia 24153

DATE RECEIVED: 6/7/2010  
DATE COMPLETED: 6/15/2010  
DATE REPORTED: 6/24/2010  
TOTAL SAMPLE COUNT: 78  
SAMPLE COLLECTOR(S): Robert See

## SERVICES PROVIDED Asbestos Bulk Sampling

PESHOGS NO. / LAB ID NO.	ID	Sample Location, Coordinates Description and Other Comments	Material Type	Friable/ NonFriable	Homogenous ID	TEM %	PLM %	Quantity	Assess Cat.
/110061654-37	37	Floor B - Room c1-5 - Mastic Layer Black Under 12x12 Floor Tile Gold/Tan/Beige	Misc.	NF	19		5% Chrysotile		G
/110061654-38	38	Floor B - Room 12 - Mastic Layer Black Under 12x12 Floor Tile Off White W/ Tan & Gray Mottles	Misc.	NF	19		NA/PS		G
/110061654-39	39	Floor 1 - Room 115 - Mastic Layer Brown Under 12x12 Floor Tile Gold/Tan/Beige Mottles Over Ceramic Tile	Misc.	NF	20		NAD		G
/110061654-40	40	Floor 1 - Room 115 - Mastic Layer Brown Under 12x12 Floor Tile Gold/Tan/Beige Mottles Over Ceramic Tile	Misc.	NF	20		NAD		G
/110061654-41	41	Floor B - DryBack Adhesive Under Known Negative 12x12 Floor Tile White W/ Gray Streaks	Misc.	NF	21		NAD		G

Misc. - Miscellaneous  
Surf. - Surfacing  
TSI - Thermal System Insulation  
NF - Non-Friable  
F - Friable

NA - Not Analyzed by Method  
NA/PS - Not Analyzed, Positive Stop  
NAD - No Asbestos Detected  
Trace/NAD - Non-Asbestos by Definition  
SD - Significantly Damaged  
D - Damaged  
G - Good  
UK - Unknown

# ASBESTOS REPORT FORM

PROJECT NUMBER: VAMC:10079.00-IN

PROJECT LOCATION: Salem VA Medical Center - Building 12  
1970 Roanoke Blvd  
Salem, Virginia 24153

DATE RECEIVED: 6/7/2010  
DATE COMPLETED: 6/15/2010  
DATE REPORTED: 6/24/2010  
TOTAL SAMPLE COUNT: 78  
SAMPLE COLLECTOR(S): Robert See

## SERVICES PROVIDED Asbestos Bulk Sampling

PESHOGS NO. / LAB ID NO.	ID	Sample Location, Coordinates Description and Other Comments	Material Type	Friable/ NonFriable	Homogenous ID	TEM %	PLM %	Quantity	Assess Cat.
/110061654-42	42	Floor B - DryBack Adhesive Under Known Negative 12x12 Floor Tile White W/ Gray Streaks	Misc.	NF	21		NAD		G
/110061654-43	43	Floor B - Room 3 - 6"x24" Floor Tile Black	Misc.	NF	22		5% Chrysotile		G
/110061654-44	44	Floor B - Room 3 - 6"x24" Floor Tile Black	Misc.	NF	22		NAD		G
/110061654-45	45	Floor B - Room 3 - 9x9 Floor Tile Brown	Misc.	NF	23		6% Chrysotile		D
/110061654-46	46	Floor B - Room 3 - 9x9 Floor Tile Brown	Misc.	NF	23		NA/PS		D
/110061654-47	47	Floor B - Room 3 - Mastic Layer Black Under 9x9 Floor Tile Brown	Misc.	NF	24		NAD		G

Misc. - Miscellaneous  
Surf. - Surfacing  
TSI - Thermal System Insulation  
NF - Non-Friable  
F - Friable

NA - Not Analyzed by Method  
NA/PS - Not Analyzed, Positive Stop  
NAD - No Asbestos Detected  
Trace/NAD - Non-Asbestos by Definition  
SD - Significantly Damaged  
D - Damaged  
G - Good  
UK - Unknown

# ASBESTOS REPORT FORM

PROJECT NUMBER: VAMC:10079.00-IN

PROJECT LOCATION: Salem VA Medical Center - Building 12  
1970 Roanoke Blvd  
Salem, Virginia 24153

DATE RECEIVED: 6/7/2010  
DATE COMPLETED: 6/15/2010  
DATE REPORTED: 6/24/2010  
TOTAL SAMPLE COUNT: 78  
SAMPLE COLLECTOR(S): Robert See

## SERVICES PROVIDED Asbestos Bulk Sampling

PESHOGS NO. / LAB ID NO.	ID	Sample Location, Coordinates Description and Other Comments	Material Type	Friable/ NonFriable	Homogenous ID	TEM %	PLM %	Quantity	Assess Cat.
/110061654-48	48	Floor B - Room 3 - Mastic Layer Black Under 9x9 Floor Tile Brown	Misc.	NF	24		NAD		G
/110061654-49	49	Floor B - Room 9B - 12x12 Off White W/ Tan Mottles	Misc.	NF	25		NAD		G
/110061654-50	50	Floor B - Room 9B - 12x12 Off White W/ Tan Mottles	Misc.	NF	25		NAD		G
/110061654-51	51	Floor B - Room 9B - Mastic Layer 12x12 Off White W/ Tan	Misc.	NF	26		5% Chrysotile		G
/110061654-52	52	Floor B - Room 9B - Mastic Layer Black 12x12 Off White W/ Tan Mottles	Misc.	NF	26		NA/PS		G
/110061654-53	53	Floor B - Room 12 - Glue Dabs Brown Under 12"x12" Acoustical Ceiling Tiles	Misc.	NF	27		NAD		G

Misc. - Miscellaneous  
Surf. - Surfacing  
TSI - Thermal System Insulation  
NF - Non-Friable  
F - Friable

NA - Not Analyzed by Method  
NA/PS - Not Analyzed, Positive Stop  
NAD - No Asbestos Detected  
Trace/NAD - Non-Asbestos by Definition  
SD - Significantly Damaged  
D - Damaged  
G - Good  
UK - Unknown

# ASBESTOS REPORT FORM

PROJECT NUMBER: VAMC:10079.00-IN

PROJECT LOCATION: Salem VA Medical Center - Building 12  
1970 Roanoke Blvd  
Salem, Virginia 24153

DATE RECEIVED: 6/7/2010  
DATE COMPLETED: 6/15/2010  
DATE REPORTED: 6/24/2010  
TOTAL SAMPLE COUNT: 78  
SAMPLE COLLECTOR(S): Robert See

## SERVICES PROVIDED Asbestos Bulk Sampling

PESHOGS NO. / LAB ID NO.	ID	Sample Location, Coordinates Description and Other Comments	Material Type	Friable/ NonFriable	Homogenous ID	TEM %	PLM %	Quantity	Assess Cat.
/110061654-54	54	Floor B - Room 12 - Glue Dabs Brown Under 12"x12" Acoustical Ceiling Tiles	Misc.	NF	27		NAD		G
/110061654-55	55	Floor B - Room 3B - Ceiling Plaster Top Coat White	Surf.	F	28		NAD		G
/110061654-56	56	Floor B - Room 1 - Ceiling Plaster Top Coat White	Surf.	F	28		NAD		G
/110061654-57	57	Floor 1 - Room 114 - Ceiling Plaster Top Coat White	Surf.	F	28		NAD		G
/110061654-58	58	Floor 1 - Room 121 - Ceiling Plaster Top Coat White	Surf.	F	28		NAD		G
/110061654-59	59	Floor B - Room 3B - Ceiling Plaster Base Coat Beige	Surf.	F	29		NAD		G

Misc. - Miscellaneous  
Surf. - Surfacing  
TSI - Thermal System Insulation  
NF - Non-Friable  
F - Friable

NA - Not Analyzed by Method  
NA/PS - Not Analyzed, Positive Stop  
NAD - No Asbestos Detected  
Trace/NAD - Non-Asbestos by Definition  
SD - Significantly Damaged  
D - Damaged  
G - Good  
UK - Unknown



# ASBESTOS REPORT FORM

PROJECT NUMBER: VAMC:10079.00-IN

PROJECT LOCATION: Salem VA Medical Center - Building 12  
1970 Roanoke Blvd  
Salem, Virginia 24153

DATE RECEIVED: 6/7/2010  
DATE COMPLETED: 6/15/2010  
DATE REPORTED: 6/24/2010  
TOTAL SAMPLE COUNT: 78  
SAMPLE COLLECTOR(S): Robert See

## SERVICES PROVIDED Asbestos Bulk Sampling

PESHOGS NO. / LAB ID NO.	ID	Sample Location, Coordinates Description and Other Comments	Material Type	Friable/ NonFriable	Homogenous ID	TEM %	PLM %	Quantity	Assess Cat.
/110061654-60	60	Floor B - Room 1 - Ceiling Plaster Base Coat Beige	Surf.	F	29		NAD		G
/110061654-61	61	Floor 1 - Room 114 - Ceiling Plaster Base Coat Beige	Surf.	F	29		NAD		G
/110061654-62	62	Floor 1 - Room 121 - Ceiling Plaster Base Coat Beige	Surf.	F	29		NAD		G
/110061654-63	63	Floor B - Room 3B - Wall Plaster Top Coat White	Surf.	F	30		NAD		G
/110061654-64	64	Floor B - Room 1 - Wall Plaster Top Coat White	Surf.	F	30		NAD		G
/110061654-65	65	Floor 1 - Room 114 - Wall Plaster Top Coat White	Surf.	F	30		NAD		G

Misc. - Miscellaneous  
Surf. - Surfacing  
TSI - Thermal System Insulation  
NF - Non-Friable  
F - Friable

NA - Not Analyzed by Method  
NA/PS - Not Analyzed, Positive Stop  
NAD - No Asbestos Detected  
Trace/NAD - Non-Asbestos by Definition  
SD - Significantly Damaged  
D - Damaged  
G - Good  
UK - Unknown

# ASBESTOS REPORT FORM

PROJECT NUMBER: VAMC:10079.00-IN

PROJECT LOCATION: Salem VA Medical Center - Building 12  
1970 Roanoke Blvd  
Salem, Virginia 24153

DATE RECEIVED: 6/7/2010  
DATE COMPLETED: 6/15/2010  
DATE REPORTED: 6/24/2010  
TOTAL SAMPLE COUNT: 78  
SAMPLE COLLECTOR(S): Robert See

## SERVICES PROVIDED Asbestos Bulk Sampling

PESHOGS NO. / LAB ID NO.	ID	Sample Location, Coordinates Description and Other Comments	Material Type	Friable/ NonFriable	Homogenous ID	TEM %	PLM %	Quantity	Assess Cat.
/110061654-66	66	Floor 1 - Room 121 - Wall Plaster Top Coat White	Surf.	F	30		NAD		G
/110061654-67	67	Floor B - Room 3B - Wall Plaster Base Coat Beige	Surf.	F	31		NAD		G
/110061654-68	68	Floor B - Room 1 - Wall Plaster Base Coat Beige	Surf.	F	31		NAD		G
/110061654-69	69	Floor 1 - Room 114 - Wall Plaster Base Coat Beige	Surf.	F	31		NA		G
/110061654-70	70	Floor 1 - Room 121 - Wall Plaster Base Coat Beige	Surf.	F	31		NAD		G
/110061654-71	71	Floor Ext - Brick Mortar Beige	Misc.	F	32		NAD		G

Misc. - Miscellaneous  
Surf. - Surfacing  
TSI - Thermal System Insulation  
NF - Non-Friable  
F - Friable

NA - Not Analyzed by Method  
NA/PS - Not Analyzed, Positive Stop  
NAD - No Asbestos Detected  
Trace/NAD - Non-Asbestos by Definition  
SD - Significantly Damaged  
D - Damaged  
G - Good  
UK - Unknown

# ASBESTOS REPORT FORM

PROJECT NUMBER: VAMC:10079.00-IN

PROJECT LOCATION: Salem VA Medical Center - Building 12  
1970 Roanoke Blvd  
Salem, Virginia 24153

DATE RECIEVED: 6/7/2010  
DATE COMPLETED: 6/15/2010  
DATE REPORTED: 6/24/2010  
TOTAL SAMPLE COUNT: 78  
SAMPLE COLLECTOR(S): Robert See

## SERVICES PROVIDED Asbestos Bulk Sampling

PESHOGS NO. / LAB ID NO.	ID	Sample Location, Coordinates Description and Other Comments	Material Type	Friable/ NonFriable	Homogenous ID	TEM %	PLM %	Quantity	Assess Cat.
/110061654-72	72	Floor Ext - Brick Mortar Beige	Misc.	F	32		NAD		G
/110061654-73	73	Floor Ext - Door Caulk White	Misc.	NF	33		NAD		G
/110061654-74	74	Floor Ext - Door Caulk White	Misc.	NF	33		NAD		G
/110061654-75	75	Floor Ext - Window Caulk Beige	Misc.	NF	34		2% Chrysotile		G
/110061654-76	76	Floor Ext - Window Caulk Beige	Misc.	NF	34		NA/PS		G
/110061654-77	77	Floor Ext - Pillar Caulk On Exterior Of Old Porches White	Misc.	NF	35		3% Chrysotile		G

Misc. - Miscellaneous  
Surf. - Surfacing  
TSI - Thermal System Insulation  
NF - Non-Friable  
F - Friable

NA - Not Analyzed by Method  
NA/PS - Not Analyzed, Positive Stop  
NAD - No Asbestos Detected  
Trace/NAD - Non-Asbestos by Definition  
SD - Significantly Damaged  
D - Damaged  
G - Good  
UK - Unknown

# ASBESTOS REPORT FORM

PROJECT NUMBER: VAMC:10079.00-IN

PROJECT LOCATION: Salem VA Medical Center - Building 12  
1970 Roanoke Blvd  
Salem, Virginia 24153

DATE RECIEVED: 6/7/2010  
DATE COMPLETED: 6/15/2010  
DATE REPORTED: 6/24/2010  
TOTAL SAMPLE COUNT: 78  
SAMPLE COLLECTOR(S): Robert See

## SERVICES PROVIDED Asbestos Bulk Sampling

PESHOGS NO. / LAB ID NO.	ID	Sample Location, Coordinates Description and Other Comments	Material Type	Friable/ NonFriable	Homogenous ID	TEM %	PLM %	Quantity	Assess Cat.
/110061654-78	78	Floor Ext - Pillar Caulk On Exterior Of Old Porches White	Misc.	NF	35		NA/PS		G

Misc. - Miscellaneous  
Surf. - Surfacing  
TSI - Thermal System Insulation  
NF - Non-Friable  
F - Friable

NA - Not Analyzed by Method  
NA/PS - Not Analyzed, Positive Stop  
NAD - No Asbestos Detected  
Trace/NAD - Non-Asbestos by Definition  
SD - Significantly Damaged  
D - Damaged  
G - Good  
UK - Unknown

**APPENDIX C**

**ASBESTOS ANALYTICAL RESULTS**

**AND CHAIN OF CUSTODY FORM**

**AmeriSci Richmond**

13635 GENITO ROAD  
MIDLOTHIAN, VIRGINIA 23112  
TEL: (804) 763-1200 • FAX: (804) 763-1800

## PLM Bulk Asbestos Report

Adelaide Environmental Health  
Attn: John Soter  
1454 Rte. 22 Suite B202  
  
Brewster, NY 10509

**Date Received** 06/22/10

**Date Examined** 06/24/10

**AmeriSci Job #** 110061654

**P.O. #**

**Page** 1 **of** 14

**RE:** VAMC:10079.00-IN; Salem VA Medical Center; Building 12 ;  
1970 Roanoke Blvd, Salem, Virginia 24153

Client No. / HGA	Lab No.	Asbestos Present	Total % Asbestos
1 1	110061654-01 <b>Location:</b> Room 4L - 12x12 Floor Tile Red	<b>Yes</b>	5 % (by CVES) by J. Samuel Baird on 06/24/10
<b>Analyst Description:</b> Red, Heterogeneous, Non-Fibrous, Floor Tile <b>Asbestos Types:</b> Chrysotile 5.0 % <b>Other Material:</b> Non-fibrous 95 %			
2 1	110061654-02 <b>Location:</b> Room 4L - 12x12 Floor Tile Red		NA/PS
<b>Analyst Description:</b> Bulk Material <b>Asbestos Types:</b> <b>Other Material:</b>			
3 2	110061654-03 <b>Location:</b> Room 4L - Mastic Layer Black Under 12x12 Floor Tile Red	<b>No</b>	NAD (by CVES) by J. Samuel Baird on 06/24/10
<b>Analyst Description:</b> Black, Heterogeneous, Non-Fibrous, Mastic <b>Asbestos Types:</b> <b>Other Material:</b> Non-fibrous 100 %			
4 2	110061654-04 <b>Location:</b> Room 4L - Mastic Layer Black Under 12x12 Floor Tile Red	<b>No</b>	NAD (by CVES) by J. Samuel Baird on 06/24/10
<b>Analyst Description:</b> Black, Heterogeneous, Non-Fibrous, Mastic <b>Asbestos Types:</b> <b>Other Material:</b> Non-fibrous 100 %			
5 3	110061654-05 <b>Location:</b> Room 4 - 12x12 Floor Tile Gold/Tan/Beige Mottled Under Carpet	<b>No</b>	NAD (by CVES) by J. Samuel Baird on 06/24/10
<b>Analyst Description:</b> Gold/Tan, Heterogeneous, Non-Fibrous, Floor Tile <b>Asbestos Types:</b> <b>Other Material:</b> Non-fibrous 100 %			

Client Name: Adelaide Environmental Health

**PLM Bulk Asbestos Report**VAMC:10079.00-IN; Salem VA Medical Center; Building 12 ;  
1970 Roanoke Blvd, Salem, Virginia 24153

Client No. / HGA	Lab No.	Asbestos Present	Total % Asbestos
6 3	110061654-06 <b>Location:</b> Room 4 - 12x12 Floor Tile Gold/Tan/Beige Mottled Under Carpet	<b>No</b>	NAD (by CVES) by J. Samuel Baird on 06/24/10
<b>Analyst Description:</b> Gold/Tan, Heterogeneous, Non-Fibrous, Floor Tile <b>Asbestos Types:</b> <b>Other Material:</b> Non-fibrous 100 %			
7 4	110061654-07 <b>Location:</b> Room 4 - Mastic Layer Black Under 12x12 Floor Tile Gold/Tan/Beige Mottled Under Carpet	<b>Yes</b>	4 % (by CVES) by J. Samuel Baird on 06/24/10
<b>Analyst Description:</b> Black, Heterogeneous, Non-Fibrous, Mastic <b>Asbestos Types:</b> Chrysotile 4.0 % <b>Other Material:</b> Non-fibrous 96 %			
8 4	110061654-08 <b>Location:</b> Room 4 - Mastic Layer Black Under 12x12 Floor Tile Gold/Tan/Beige Mottled Under Carpet		NA/PS
<b>Analyst Description:</b> Bulk Material <b>Asbestos Types:</b> <b>Other Material:</b>			
9 5	110061654-09 <b>Location:</b> Carpet Adhesive Yellow Over 12x12 Gold/Tan/Beige Mottled Floor Tile	<b>No</b>	NAD (by CVES) by J. Samuel Baird on 06/24/10
<b>Analyst Description:</b> Yellow, Heterogeneous, Non-Fibrous, Carpet Mastic <b>Asbestos Types:</b> <b>Other Material:</b> Non-fibrous 100 %			
10 5	110061654-10 <b>Location:</b> Carpet Adhesive Yellow Over 12x12 Gold/Tan/Beige Mottled Floor Tile	<b>No</b>	NAD (by CVES) by J. Samuel Baird on 06/24/10
<b>Analyst Description:</b> Yellow, Heterogeneous, Non-Fibrous, Carpet Mastic <b>Asbestos Types:</b> <b>Other Material:</b> Non-fibrous 100 %			
11 6	110061654-11 <b>Location:</b> Room 4 - Cove Base 4" Black	<b>No</b>	NAD (by CVES) by J. Samuel Baird on 06/24/10
<b>Analyst Description:</b> Black, Heterogeneous, Non-Fibrous, Cove Base <b>Asbestos Types:</b> <b>Other Material:</b> Non-fibrous 100 %			

Client Name: Adelaide Environmental Health

**PLM Bulk Asbestos Report**VAMC:10079.00-IN; Salem VA Medical Center; Building 12 ;  
1970 Roanoke Blvd, Salem, Virginia 24153

Client No. / HGA	Lab No.	Asbestos Present	Total % Asbestos
12 6	110061654-12 <b>Location:</b> Room 4 - Cove Base 4" Black	<b>No</b>	NAD (by CVES) by J. Samuel Baird on 06/24/10
<b>Analyst Description:</b> Black, Heterogeneous, Non-Fibrous, Cove Base <b>Asbestos Types:</b> <b>Other Material:</b> Non-fibrous 100 %			
13 7	110061654-13 <b>Location:</b> Room 4 - Cove Adhesive Gray Cove Base 4' Black	<b>No</b>	NAD (by CVES) by J. Samuel Baird on 06/24/10
<b>Analyst Description:</b> White, Heterogeneous, Non-Fibrous, Mastic <b>Asbestos Types:</b> <b>Other Material:</b> Non-fibrous 100 %			
14 7	110061654-14 <b>Location:</b> Room 4 - Cove Adhesive Gray Cove Base 4' Black	<b>No</b>	NAD (by CVES) by J. Samuel Baird on 06/24/10
<b>Analyst Description:</b> White, Heterogeneous, Non-Fibrous, Mastic <b>Asbestos Types:</b> <b>Other Material:</b> Non-fibrous 100 %			
15 8	110061654-15 <b>Location:</b> Pipe Chase #249A - TSI Debris On Floor	<b>No</b>	NAD (by CVES) by J. Samuel Baird on 06/24/10
<b>Analyst Description:</b> White, Heterogeneous, Non-Fibrous, Debris <b>Asbestos Types:</b> <b>Other Material:</b> Non-fibrous 100 %			
16 8	110061654-16 <b>Location:</b> Pipe Chase #249A - TSI Debris On Floor	<b>No</b>	NAD (by CVES) by J. Samuel Baird on 06/24/10
<b>Analyst Description:</b> White, Heterogeneous, Non-Fibrous, Debris <b>Asbestos Types:</b> <b>Other Material:</b> Non-fibrous 100 %			
17 9	110061654-17 <b>Location:</b> Room 213 - 2'x2' Ceiling Tile W/Laminated Face - Gray Fibrous	<b>No</b>	NAD (by CVES) by J. Samuel Baird on 06/24/10
<b>Analyst Description:</b> White/Lt.Grey, Heterogeneous, Fibrous, Ceiling Tile <b>Asbestos Types:</b> <b>Other Material:</b> Cellulose 45 %, Fibrous glass 25 %, Non-fibrous 20 %, Perlite 10 %			



Client Name: Adelaide Environmental Health

**PLM Bulk Asbestos Report**VAMC:10079.00-IN; Salem VA Medical Center; Building 12 ;  
1970 Roanoke Blvd, Salem, Virginia 24153

Client No. / HGA	Lab No.	Asbestos Present	Total % Asbestos
18 9	110061654-18 <b>Location:</b> Room 213 - 2'x2' Ceiling Tile W/Laminated Face - Gray Fibrous	<b>No</b>	NAD (by CVES) by J. Samuel Baird on 06/24/10
<b>Analyst Description:</b> White/Lt.Grey, Heterogeneous, Fibrous, Ceiling Tile <b>Asbestos Types:</b> <b>Other Material:</b> Cellulose 45 %, Fibrous glass 25 %, Non-fibrous 20 %, Perlite 10 %			
19 10	110061654-19 <b>Location:</b> Room 213 Ceramic Wall Tile Grout White	<b>No</b>	NAD (by CVES) by J. Samuel Baird on 06/24/10
<b>Analyst Description:</b> White, Heterogeneous, Non-Fibrous, Grout <b>Asbestos Types:</b> <b>Other Material:</b> Non-fibrous 100 %			
20 10	110061654-20 <b>Location:</b> Room 213 Ceramic Wall Tile Grout White - Green Tiles	<b>No</b>	NAD (by CVES) by J. Samuel Baird on 06/24/10
<b>Analyst Description:</b> White, Heterogeneous, Non-Fibrous, Grout <b>Asbestos Types:</b> <b>Other Material:</b> Non-fibrous 100 %			
21 11	110061654-21 <b>Location:</b> Room 213 Ceramic Floor Tile Grout Gray - Green Tiles	<b>No</b>	NAD (by CVES) by J. Samuel Baird on 06/24/10
<b>Analyst Description:</b> Gray, Heterogeneous, Non-Fibrous, Grout <b>Asbestos Types:</b> <b>Other Material:</b> Non-fibrous 100 %			
22 11	110061654-22 <b>Location:</b> Room 213 Ceramic Floor Tile Grout Gray - Green Tiles	<b>No</b>	NAD (by CVES) by J. Samuel Baird on 06/24/10
<b>Analyst Description:</b> Gray, Heterogeneous, Non-Fibrous, Grout <b>Asbestos Types:</b> <b>Other Material:</b> Non-fibrous 100 %			
23 12	110061654-23 <b>Location:</b> Room 113A - Teracota Floor Covering, Pebble Green	<b>No</b>	NAD (by CVES) by J. Samuel Baird on 06/24/10
<b>Analyst Description:</b> Green, Heterogeneous, Non-Fibrous, Floor Tile <b>Asbestos Types:</b> <b>Other Material:</b> Non-fibrous 100 %			

Client Name: Adelaide Environmental Health

## PLM Bulk Asbestos Report

VAMC:10079.00-IN; Salem VA Medical Center; Building 12 ;  
1970 Roanoke Blvd, Salem, Virginia 24153

Client No. / HGA	Lab No.	Asbestos Present	Total % Asbestos
24 12	110061654-24 <b>Location:</b> Room 113A - Teracota Floor Covering, Pebble Green	<b>No</b>	NAD (by CVES) by J. Samuel Baird on 06/24/10
<b>Analyst Description:</b> Green, Heterogeneous, Non-Fibrous, Floor Tile <b>Asbestos Types:</b> <b>Other Material:</b> Non-fibrous 100 %			
25 13	110061654-25 <b>Location:</b> Room 147 - 12x12 Floor Tile Gray/White/Red Mottles	<b>Yes</b>	4 % (by CVES) by J. Samuel Baird on 06/24/10
<b>Analyst Description:</b> White/Lt.Grey, Heterogeneous, Non-Fibrous, Floor Tile <b>Asbestos Types:</b> Chrysotile 4.0 % <b>Other Material:</b> Non-fibrous 96 %			
26 13	110061654-26 <b>Location:</b> Room 147 - 12x12 Floor Tile Gray/White/Red Mottles		NA/PS
<b>Analyst Description:</b> Bulk Material <b>Asbestos Types:</b> <b>Other Material:</b>			
27 14	110061654-27 <b>Location:</b> Room 147 - Mastic Layer Black Under 12x12 Floor Tile Gray/White/Red Mottles	<b>Yes</b>	5 % (by CVES) by J. Samuel Baird on 06/24/10
<b>Analyst Description:</b> Black, Heterogeneous, Non-Fibrous, Mastic <b>Asbestos Types:</b> Chrysotile 5.0 % <b>Other Material:</b> Non-fibrous 95 %			
28 14	110061654-28 <b>Location:</b> Room 147 - Mastic Layer Black Under 12x12 Floor Tile Gray/White/Red Mottles		NA/PS
<b>Analyst Description:</b> Bulk Material <b>Asbestos Types:</b> <b>Other Material:</b>			
29	110061654-29 <b>Location:</b> Room 147 - Cove Base 4" Brown	<b>No</b>	NAD (by CVES) by J. Samuel Baird on 06/24/10
<b>Analyst Description:</b> Brown, Heterogeneous, Non-Fibrous, Cove Base <b>Asbestos Types:</b> <b>Other Material:</b> Non-fibrous 100 %			

Client Name: Adelaide Environmental Health

**PLM Bulk Asbestos Report**VAMC:10079.00-IN; Salem VA Medical Center; Building 12 ;  
1970 Roanoke Blvd, Salem, Virginia 24153

Client No. / HGA	Lab No.	Asbestos Present	Total % Asbestos
30	110061654-30	No	NAD
Location: Room 147 - Cove Base Adhesive Black Under Cover Base 4" Brown			(by CVES) by J. Samuel Baird on 06/24/10
Analyst Description: Black, Heterogeneous, Non-Fibrous, Mastic			
Asbestos Types:			
Other Material: Non-fibrous 100 %			
31	110061654-31	Yes	4 %
17	Location: Room C2-10 - 12x12 Floor Tile White W/Light Brown Spotting		(by CVES) by J. Samuel Baird on 06/24/10
Analyst Description: White/Brown, Heterogeneous, Non-Fibrous, Floor Tile			
Asbestos Types: Chrysotile 4.0 %			
Other Material: Non-fibrous 96 %			
32	110061654-32		NA/PS
17	Location: Room C2-10 - 12x12 Floor Tile White W/Light Brown Spotting		
Analyst Description: Bulk Material			
Asbestos Types:			
Other Material:			
33	110061654-33	Yes	5 %
18	Location: Room C2 - Mastic Layer Black Under 12x12 Floor Tile White W/Light Brown Spotting		(by CVES) by J. Samuel Baird on 06/24/10
Analyst Description: Black, Heterogeneous, Non-Fibrous, Mastic			
Asbestos Types: Chrysotile 5.0 %			
Other Material: Non-fibrous 95 %			
34	110061654-34		NA/PS
18	Location: Room C2 - Mastic Layer Black Under 12x12 Floor Tile White W/Light Brown Spotting		
Analyst Description: Bulk Material			
Asbestos Types:			
Other Material:			
35	110061654-35	Yes	5 %
19	Location: Room 226 - Mastic Layer Black Under Known Negative 12x12 Floor Tile		(by CVES) by J. Samuel Baird on 06/24/10
Analyst Description: Black, Heterogeneous, Non-Fibrous, Mastic			
Asbestos Types: Chrysotile 5.0 %			
Other Material: Non-fibrous 95 %			

Client Name: Adelaide Environmental Health

**PLM Bulk Asbestos Report**VAMC:10079.00-IN; Salem VA Medical Center; Building 12 ;  
1970 Roanoke Blvd, Salem, Virginia 24153

Client No. / HGA	Lab No.	Asbestos Present	Total % Asbestos
36 19	110061654-36 <b>Location:</b> Room 226 - Mastic Layer Black Under Known Negative 12x12 Floor Tile		NA/PS
<b>Analyst Description:</b> Bulk Material <b>Asbestos Types:</b> <b>Other Material:</b>			
37 19	110061654-37 <b>Location:</b> Room C1-5 Mastic Layer Black Under 12x12 Floor Tile Gold/Tan/Beige	<b>Yes</b>	5 % (by CVES) by J. Samuel Baird on 06/24/10
<b>Analyst Description:</b> Black, Heterogeneous, Non-Fibrous, Mastic <b>Asbestos Types:</b> Chrysotile 5.0 % <b>Other Material:</b> Non-fibrous 95 %			
38 19	110061654-38 <b>Location:</b> Room 12 - Mastic Layer Black Under 12x12 Floor Tile Off White W/Tan & Gray Mottles		NA/PS
<b>Analyst Description:</b> Bulk Material <b>Asbestos Types:</b> <b>Other Material:</b>			
39 20	110061654-39 <b>Location:</b> Room 115 - Mastic Layer Brown Under 12x12 Floor Tile Gold/Tan/Beige Mottles Over Ceramic Tile	<b>No</b>	NAD (by CVES) by J. Samuel Baird on 06/24/10
<b>Analyst Description:</b> Brown, Heterogeneous, Non-Fibrous, Mastic <b>Asbestos Types:</b> <b>Other Material:</b> Non-fibrous 100 %			
40 20	110061654-40 <b>Location:</b> Room 115 - Mastic Layer Brown Under 12x12 Floor Tile Gold/Tan/Beige Mottles Over Ceramic Tile	<b>No</b>	NAD (by CVES) by J. Samuel Baird on 06/24/10
<b>Analyst Description:</b> Brown, Heterogeneous, Non-Fibrous, Mastic <b>Asbestos Types:</b> <b>Other Material:</b> Non-fibrous 100 %			
41 21	110061654-41 <b>Location:</b> DryBack Adhesive Under Known Negative 12x12 Floor Tile White W/Gray Streaks	<b>No</b>	NAD (by CVES) by J. Samuel Baird on 06/24/10
<b>Analyst Description:</b> Black/Yellow, Heterogeneous, Non-Fibrous, Mastic <b>Asbestos Types:</b> <b>Other Material:</b> Non-fibrous 100 %			

Client Name: Adelaide Environmental Health

**PLM Bulk Asbestos Report**VAMC:10079.00-IN; Salem VA Medical Center; Building 12 ;  
1970 Roanoke Blvd, Salem, Virginia 24153

Client No. / HGA	Lab No.	Asbestos Present	Total % Asbestos
42	110061654-42	No	NAD
21	Location: DryBack Adhesive Under Known Negative 12x12 Floor Tile White W/Gray Streaks		(by CVES) by J. Samuel Baird on 06/24/10
Analyst Description: Yellow, Heterogeneous, Non-Fibrous, Mastic			
Asbestos Types:			
Other Material: Non-fibrous 100 %			
43	110061654-43	Yes	5 %
22	Location: Room 3 - 6"x24" Floor Tile Black		(by CVES) by J. Samuel Baird on 06/24/10
Analyst Description: Black, Heterogeneous, Non-Fibrous, Floor Tile			
Asbestos Types: Chrysotile 5.0 %			
Other Material: Non-fibrous 95 %			
44	110061654-44		NA/PS
22	Location: Room 3 - 6"x24" Floor Tile Black		
Analyst Description: Bulk Material			
Asbestos Types:			
Other Material:			
45	110061654-45	Yes	6 %
23	Location: Room 3 - 9x9 Floor Tile Brown		(by CVES) by J. Samuel Baird on 06/24/10
Analyst Description: Brown, Heterogeneous, Non-Fibrous, Floor Tile			
Asbestos Types: Chrysotile 6.0 %			
Other Material: Non-fibrous 94 %			
46	110061654-46		NA/PS
23	Location: Room 3 - 9x9 Floor Tile Brown		
Analyst Description: Bulk Material			
Asbestos Types:			
Other Material:			
47	110061654-47	No	NAD
24	Location: Room 3 - Mastic Layer Black Under 9x9 Floor Tile Brown		(by CVES) by J. Samuel Baird on 06/24/10
Analyst Description: Black, Heterogeneous, Non-Fibrous, Mastic			
Asbestos Types:			
Other Material: Non-fibrous 100 %			

Client Name: Adelaide Environmental Health

**PLM Bulk Asbestos Report**VAMC:10079.00-IN; Salem VA Medical Center; Building 12 ;  
1970 Roanoke Blvd, Salem, Virginia 24153

Client No. / HGA	Lab No.	Asbestos Present	Total % Asbestos
48 24	110061654-48 <b>Location:</b> Room 3 - Mastic Layer Black Under 9x9 Floor Tile Brown	<b>No</b>	NAD (by CVES) by J. Samuel Baird on 06/24/10
<b>Analyst Description:</b> Black, Heterogeneous, Non-Fibrous, Mastic <b>Asbestos Types:</b> <b>Other Material:</b> Non-fibrous 100 %			
49 25	110061654-49 <b>Location:</b> Room 9B - 12x12 Off White W/Tan Mottles	<b>No</b>	NAD (by CVES) by J. Samuel Baird on 06/24/10
<b>Analyst Description:</b> White/Tan, Heterogeneous, Non-Fibrous, Floor Tile <b>Asbestos Types:</b> <b>Other Material:</b> Non-fibrous 100 %			
50 25	110061654-50 <b>Location:</b> Room 9B - 12x12 Off White W/Tan Mottles	<b>No</b>	NAD (by CVES) by J. Samuel Baird on 06/24/10
<b>Analyst Description:</b> White/Tan, Heterogeneous, Non-Fibrous, Floor Tile <b>Asbestos Types:</b> <b>Other Material:</b> Non-fibrous 100 %			
51 26	110061654-51 <b>Location:</b> Room 9B - Mastic Layer 12x12 Off White W/Tan Mottles	<b>Yes</b>	5 % (by CVES) by J. Samuel Baird on 06/24/10
<b>Analyst Description:</b> Black, Heterogeneous, Non-Fibrous, Mastic <b>Asbestos Types:</b> Chrysotile 5.0 % <b>Other Material:</b> Non-fibrous 95 %			
52 26	110061654-52 <b>Location:</b> Room 9B - Mastic Layer Black 12x12 Off White W/Tan Mottles		NA/PS
<b>Analyst Description:</b> Bulk Material <b>Asbestos Types:</b> <b>Other Material:</b>			
53 27	110061654-53 <b>Location:</b> Room 12 - Glue Dabs Brown Under 12"x12" Accoustical Ceiling Tiles	<b>No</b>	NAD (by CVES) by J. Samuel Baird on 06/24/10
<b>Analyst Description:</b> Brown, Heterogeneous, Non-Fibrous, Glue <b>Asbestos Types:</b> <b>Other Material:</b> Non-fibrous 100 %			

Client Name: Adelaide Environmental Health

**PLM Bulk Asbestos Report**VAMC:10079.00-IN; Salem VA Medical Center; Building 12 ;  
1970 Roanoke Blvd, Salem, Virginia 24153

Client No. / HGA	Lab No.	Asbestos Present	Total % Asbestos
54 27	110061654-54 <b>Location:</b> Room 12 - Glue Dabs Brown Under 12"x12" Accoustical Ceiling Tiles	<b>No</b>	NAD (by CVES) by J. Samuel Baird on 06/24/10
<b>Analyst Description:</b> Brown, Heterogeneous, Non-Fibrous, Glue <b>Asbestos Types:</b> <b>Other Material:</b> Non-fibrous 100 %			
55 28	110061654-55 <b>Location:</b> Room 3B - Ceiling Plaster Top Coat White	<b>No</b>	NAD (by CVES) by J. Samuel Baird on 06/24/10
<b>Analyst Description:</b> White, Heterogeneous, Non-Fibrous, Skim Coat (Plaster) <b>Asbestos Types:</b> <b>Other Material:</b> Non-fibrous 100 %			
56 28	110061654-56 <b>Location:</b> Room 1 - Ceiling Plaster Top Coat White	<b>No</b>	NAD (by CVES) by J. Samuel Baird on 06/24/10
<b>Analyst Description:</b> White, Heterogeneous, Non-Fibrous, Skim Coat (Plaster) <b>Asbestos Types:</b> <b>Other Material:</b> Non-fibrous 100 %			
57 28	110061654-57 <b>Location:</b> Room 114 - Ceiling Plaster Top Coat White	<b>No</b>	NAD (by CVES) by J. Samuel Baird on 06/24/10
<b>Analyst Description:</b> White, Heterogeneous, Non-Fibrous, Skim Coat (Plaster) <b>Asbestos Types:</b> <b>Other Material:</b> Cellulose 4 %, Non-fibrous 96 %			
58 28	110061654-58 <b>Location:</b> Room 121 - Ceiling Plaster Top Coat White	<b>No</b>	NAD (by CVES) by J. Samuel Baird on 06/24/10
<b>Analyst Description:</b> White, Heterogeneous, Non-Fibrous, Skim Coat (Plaster) <b>Asbestos Types:</b> <b>Other Material:</b> Non-fibrous 100 %			
59 29	110061654-59 <b>Location:</b> Room 3B - Ceiling Plaster Base Coat Beige	<b>No</b>	NAD (by CVES) by J. Samuel Baird on 06/24/10
<b>Analyst Description:</b> Beige/White, Heterogeneous, Non-Fibrous, Plaster <b>Asbestos Types:</b> <b>Other Material:</b> Non-fibrous 100 %			

Client Name: Adelaide Environmental Health

**PLM Bulk Asbestos Report**VAMC:10079.00-IN; Salem VA Medical Center; Building 12 ;  
1970 Roanoke Blvd, Salem, Virginia 24153

Client No. / HGA	Lab No.	Asbestos Present	Total % Asbestos
60 29	110061654-60 <b>Location:</b> Room 1 - Ceiling Plaster Base Coat Beige	<b>No</b>	NAD (by CVES) by J. Samuel Baird on 06/24/10
<b>Analyst Description:</b> Beige, Heterogeneous, Non-Fibrous, Base Coat (Plaster) <b>Asbestos Types:</b> <b>Other Material:</b> Non-fibrous 100 %			
61 29	110061654-61 <b>Location:</b> Room 114 - Ceiling Plaster Base Coat Beige	<b>No</b>	NAD (by CVES) by J. Samuel Baird on 06/24/10
<b>Analyst Description:</b> Beige, Heterogeneous, Non-Fibrous, Base Coat (Plaster) <b>Asbestos Types:</b> <b>Other Material:</b> Non-fibrous 100 %			
62 29	110061654-62 <b>Location:</b> Room 121 - Ceiling Plaster Base Coat Beige	<b>No</b>	NAD (by CVES) by J. Samuel Baird on 06/24/10
<b>Analyst Description:</b> Beige, Heterogeneous, Non-Fibrous, Base Coat (Plaster) <b>Asbestos Types:</b> <b>Other Material:</b> Non-fibrous 100 %			
63 30	110061654-63 <b>Location:</b> Room 3B - Wall Plaster Top Coat White	<b>No</b>	NAD (by CVES) by J. Samuel Baird on 06/24/10
<b>Analyst Description:</b> White, Heterogeneous, Non-Fibrous, Skim Coat (Plaster) <b>Asbestos Types:</b> <b>Other Material:</b> Non-fibrous 100 %			
64 30	110061654-64 <b>Location:</b> Room 1 - Wall Plaster Top Coat White	<b>No</b>	NAD (by CVES) by J. Samuel Baird on 06/24/10
<b>Analyst Description:</b> White, Heterogeneous, Non-Fibrous, Skim Coat (Plaster) <b>Asbestos Types:</b> <b>Other Material:</b> Non-fibrous 100 %			
65 30	110061654-65 <b>Location:</b> Room 114 - Wall Plaster Top Coat White	<b>No</b>	NAD (by CVES) by J. Samuel Baird on 06/24/10
<b>Analyst Description:</b> White, Heterogeneous, Non-Fibrous, Skim Coat (Plaster) <b>Asbestos Types:</b> <b>Other Material:</b> Non-fibrous 100 %			



Client Name: Adelaide Environmental Health

**PLM Bulk Asbestos Report**VAMC:10079.00-IN; Salem VA Medical Center; Building 12 ;  
1970 Roanoke Blvd, Salem, Virginia 24153

Client No. / HGA	Lab No.	Asbestos Present	Total % Asbestos
66 30	110061654-66 <b>Location:</b> Room 121 - Wall Plaster Top Coat White	<b>No</b>	NAD (by CVES) by J. Samuel Baird on 06/24/10
<b>Analyst Description:</b> White, Heterogeneous, Non-Fibrous, Skim Coat (Plaster) <b>Asbestos Types:</b> <b>Other Material:</b> Non-fibrous 100 %			
67 31	110061654-67 <b>Location:</b> Room 3B - Wall Plaster Base Coat Beige	<b>No</b>	NAD (by CVES) by J. Samuel Baird on 06/24/10
<b>Analyst Description:</b> Beige, Heterogeneous, Non-Fibrous, Base Coat (Plaster) <b>Asbestos Types:</b> <b>Other Material:</b> Cellulose 2 %, Non-fibrous 98 %			
68 31	110061654-68 <b>Location:</b> Room 1 - Wall Plaster Base Coat Beige	<b>No</b>	NAD (by CVES) by J. Samuel Baird on 06/24/10
<b>Analyst Description:</b> Beige, Heterogeneous, Non-Fibrous, Base Coat (Plaster) <b>Asbestos Types:</b> <b>Other Material:</b> Non-fibrous 100 %			
69 31	110061654-69 <b>Location:</b> Room 114 - Wall Plaster Base Coat Beige		NA <sup>1</sup>
<b>Analyst Description:</b> Insufficient Material <b>Asbestos Types:</b> <b>Other Material:</b>			
70 31	110061654-70 <b>Location:</b> Room 121 - Wall Plaster Base Coat Beige	<b>No</b>	NAD (by CVES) by J. Samuel Baird on 06/24/10
<b>Analyst Description:</b> Beige, Heterogeneous, Non-Fibrous, Base Coat (Plaster) <b>Asbestos Types:</b> <b>Other Material:</b> Cellulose 2 %, Non-fibrous 98 %			
71 32	110061654-71 <b>Location:</b> Brick Mortar Beige	<b>No</b>	NAD (by CVES) by J. Samuel Baird on 06/24/10
<b>Analyst Description:</b> Beige, Heterogeneous, Non-Fibrous, Mortar <b>Asbestos Types:</b> <b>Other Material:</b> Non-fibrous 100 %			

Client Name: Adelaide Environmental Health

**PLM Bulk Asbestos Report**VAMC:10079.00-IN; Salem VA Medical Center; Building 12 ;  
1970 Roanoke Blvd, Salem, Virginia 24153

Client No. / HGA	Lab No.	Asbestos Present	Total % Asbestos
72 32	110061654-72 Location: Brick Mortar Beige	No	NAD (by CVES) by J. Samuel Baird on 06/24/10
<b>Analyst Description:</b> Beige, Heterogeneous, Non-Fibrous, Mortar <b>Asbestos Types:</b> <b>Other Material:</b> Non-fibrous 100 %			
73 33	110061654-73 Location: Door Caulk White	No	NAD (by CVES) by J. Samuel Baird on 06/24/10
<b>Analyst Description:</b> White, Heterogeneous, Non-Fibrous, Caulk <b>Asbestos Types:</b> <b>Other Material:</b> Non-fibrous 100 %			
74 33	110061654-74 Location: Door Caulk White	No	NAD (by CVES) by J. Samuel Baird on 06/24/10
<b>Analyst Description:</b> White, Heterogeneous, Non-Fibrous, Caulk <b>Asbestos Types:</b> <b>Other Material:</b> Non-fibrous 100 %			
75 34	110061654-75 Location: Window Caulk Beige	Yes	2 % (by CVES) by J. Samuel Baird on 06/24/10
<b>Analyst Description:</b> Beige, Heterogeneous, Non-Fibrous, Caulk <b>Asbestos Types:</b> Chrysotile 2.0 % <b>Other Material:</b> Non-fibrous 98 %			
76 34	110061654-76 Location: Window Caulk Beige		NA/PS
<b>Analyst Description:</b> Bulk Material <b>Asbestos Types:</b> <b>Other Material:</b>			
77 35	110061654-77 Location: Pillar Caulk On Exterior Old Porches White	Yes	3 % (by CVES) by J. Samuel Baird on 06/24/10
<b>Analyst Description:</b> White, Heterogeneous, Non-Fibrous, Caulk <b>Asbestos Types:</b> Chrysotile 3.0 % <b>Other Material:</b> Non-fibrous 97 %			

Client Name: Adelaide Environmental Health

## PLM Bulk Asbestos Report

VAMC:10079.00-IN; Salem VA Medical Center; Building 12 ;  
1970 Roanoke Blvd, Salem, Virginia 24153

Client No. / HGA	Lab No.	Asbestos Present	Total % Asbestos
78	110061654-78		NA/PS
35	Location: Pillar Caulk On Exterior Old Porches White		

Analyst Description: Bulk Material

Asbestos Types:

Other Material:

### Reporting Notes:

(1) Insufficient material submitted for accurate quantitation during PLM analysis (no QC possible).

Analyzed by: J. Samuel Baird JSB Date 6/24/10

\*NAD = no asbestos detected, Detection Limit <1%, Reporting Limits: CVES = 1%, 400 Pt Ct = 0.25%, 1000 Pt Ct = 0.1%; "Present" or NVA = "No Visible Asbestos" are observations made during a qualitative analysis; NA = not analyzed; NA/PS = not analyzed / positive stop; PLM Bulk Asbestos Analysis by EPA 600/M4-82-020 per 40 CFR 763 (NVLAP Lab Code 101904-0) and ELAP PLM Analysis Protocol 198.1 for New York friable samples (198.6 for NOB samples)(NYSDOH ELAP Lab # 10984); CA ELAP Lab # 2508; Note: PLM is not consistently reliable in detecting asbestos in floor coverings and similar NOB materials. NAD or Trace results by PLM are inconclusive, TEM is currently the only method that can be used to determine if this material can be considered or treated as non-asbestos-containing in New York State (also see EPA Advisory for floor tile, FR 59, 146, 38970, 8/1/94). NIST Accreditation requirements mandate that this report must not be reproduced except in full without the approval of the laboratory. This PLM report relates ONLY to the items tested.

Reviewed By: TJH



**Adelaide**  
Environmental Health Associates, Inc.

1511 Route 22, Suite C24, Brewster, NY 10509 Tel: 845.278.7710 Fax: 845.278.7750 www.adelaidellc.com

110061654

## Chain of Custody

PROJECT NUMBER: VAMC:10079.00-IN

PROJECT LOCATION: Salem VAMC Bldg 12  
1970 Roanoke Blvd  
Salem, Virginia 24153

DATE RECEIVED: 6/7/2010  
DATE COMPLETED: 6/18/2010  
DATE REPORTED:  
TOTAL SAMPLE COUNT: 78  
SAMPLE COLLECTOR(S): Robert See

Sample ID#	Floor Level	Homogenous Area	Sample Location/Description	Quantity (in feet)	Friable NonFriable	Condition SD, D, G, UK:
1	B	1	Room 4L - 12x12 Floor Tile Red	NF		G
2	B	1	Room 4L - 12x12 Floor Tile Red	NF		G
3	B	2	Room 4L - Mastic Layer Black Under 12x12 Floor Tile Red	NF		G
4	B	2	Room 4L - Mastic Layer Black Under 12x12 Floor Tile Red	NF		G
5	B	3	Room 4 - 12x12 Floor Tile Gold/Tan/Beige Mottled Under Carpet	NF		UK
6	B	3	Room 4 - 12x12 Floor Tile Gold/Tan/Beige Mottled Under Carpet	NF		UK

SD - Significantly Damaged | D - Damaged | G - Good | UK - Unknown

Page 1 of 10

Special Instructions/ Turnaround Time:

Relinquished by:

*Robert See*

Received by:

**Test by PLM**

**Stop at 1st Positive per Homogenous Area**

**Fax Results to 845-278-7750**

**72 hr TAT**

Relinquished by:

**E-Mail Results to Adelaidellc.com**

Received by:

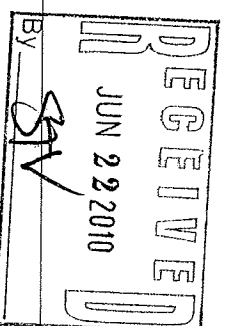

# Chain of Custody

110061654

PROJECT NUMBER: VAMC:10079.00-IN  
PROJECT LOCATION: Salem VAMC Bldg 12  
1970 Roanoke Blvd  
Salem, Virginia 24153

DATE RECEIVED: 6/7/2010  
DATE COMPLETED: 6/18/2010  
DATE REPORTED:  
TOTAL SAMPLE COUNT: 78  
SAMPLE COLLECTOR(S): Robert See

Sample ID#	Floor Level	Homogenous Area	Sample Location/Description	Quantity (in feet)	Friable NonFriable	Condition SD, D, G, UK:
7	B	4	Room 4 - Mastic Layer Black Under 12x12 Floor Tile Gold/Tan/Beige Mottled Under Carpet		NF	G
8	B	4	Room 4 - Mastic Layer Black Under 12x12 Floor Tile Gold/Tan/Beige Mottled Under Carpet		NF	G
9	B	5	Carpet Adhesive Yellow Over 12x12 Gold/Tan/Beige Mottled Floor Tile		NF	G
10	B	5	Carpet Adhesive Yellow Over 12x12 Gold/Tan/Beige Mottled Floor Tile		NF	G
11	B	6	Room 4 - Cove Base 4" Black		NF	G
12	B	6	Room 4 - Cove Base 4" Black		NF	G
13	B	7	Room 4 - Cove Base Adhesive GrayCove Base 4" Black		NF	G
14	B	7	Room 4 - Cove Base Adhesive GrayCove Base 4" Black		NF	G

SD - Significantly Damaged | D - Damaged | G - Good | UK - Unknown

Special Instructions/ Turnaround Time:

Test by PLM

Stop at 1st Positive per Homogenous Area  
Fax Results to 845-278-7750  
E-Mail Results to AdelaidelabResults@adelaidellc.com

72 hr TAT

Relinquished by:

*Robert See*

Received by:

Relinquished by:

Received by:

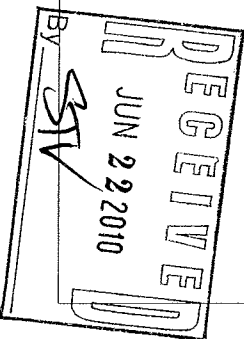

Chain of Custody

110061654

PROJECT NUMBER: VAMC:10079.00-IN  
PROJECT LOCATION:Salem VAMC Bldg 12  
1970 Roanoke Blvd  
Salem, Virginia 24153

DATE RECEIVED: 6/7/2010  
DATE COMPLETED: 6/18/2010  
DATE REPORTED:  
TOTAL SAMPLE COUNT: 78  
SAMPLE COLLECTOR(S): Robert See

Sample ID#	Floor Level	Homogenous Area	Sample Location/Description	Quantity (in feet)	Friable NonFriable	Condition SD, D, G, UK:
15	2	8	Pipe Chase # 249A - TSI Debris on floor		F	SD
16	2	8	Pipe Chase # 249A -TSI Debris on floor		F	SD
17	2	9	Room 213 - 2' x 2' Ceiling Tile W/ Laminated Face - Gray Fibrous		F	G
18	2	9	Room 213 - 2' x 2' Ceiling Tile W/ Laminated Face - Gray Fibrous		F	G
19	2	10	Room 213 Ceramic Wall Tile Grout White		F	G
20	2	10	Room 213 Ceramic Wall Tile Grout White - Green Tiles		F	G
21	2	11	Room 213 Ceramic Floor Tile Grout Gray - Green Tiles		F	G
22	2	11	Room 213 Ceramic Floor Tile Grout Gray - Green Tiles		F	G
23	1	12	Room 113A - Teracotta Floor Covering , Pebble Green		NF	G
24	1	12	Room 113A - Teracotta Floor Covering , Pebble Green		NF	G

SD - Significantly Damaged | D - Damaged | G - Good | UK - Unknown

Special Instructions/ Turnaround Time:

Test by PLM

Stop at 1st Positive per Homogenous Area  
Fax Results to 845-278-7750  
E-Mail Results to AdelaidelabResults@adelaidellc.com

72 hr TAT

Relinquished by: 

Received by:

Relinquished by:

Received by:

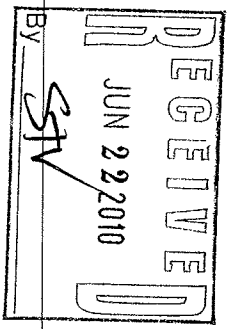

# Chain of Custody

110061654

PROJECT NUMBER: VAMC:10079.00-IN

PROJECT LOCATION: Salem VAMC Bldg 12  
1970 Roanoke Blvd  
Salem, Virginia 24153

DATE RECEIVED: 6/7/2010  
DATE COMPLETED: 6/18/2010  
DATE REPORTED:  
TOTAL SAMPLE COUNT: 78  
SAMPLE COLLECTOR(S): Robert See

Sample ID#	Floor Level	Homogenous Area	Sample Location/Description	Quantity (in feet)	Condition	
					Friable NonFriable	SD, D, G, UK:
25	1	13	Room 147 - 12x12 Floor Tile Gray/White/Red Mottles	NF	G	
26	1	13	Room 147 - 12x12 Floor Tile Gray/White/Red Mottles	NF	G	
27	1	14	Room 147 - Mastic Layer Black Under 12x12 Floor Tile Gray/White/Red Mottles	NF	G	
28	1	14	Room 147 - Mastic Layer Black Under 12x12 Floor Tile Gray/White/Red Mottles	NF	G	
29	1	15	Room 147 - Cove Base 4" Brown	NF	G	
30	1	16	Room 147 - Cove Base Adhesive Black under Cove Base 4" Brown	NF	G	
31	B	17	Room C2-10 - 12x12 Floor Tile White W/ Light Brown Spotting	NF	G	
32	B	17	Room C2-10 - 12x12 Floor Tile White W/ Light Brown Spotting	NF	G	

SD - Significantly Damaged | D - Damaged | G - Good | UK - Unknown

Special Instructions/ Turnaround Time:

## Test by PLM

Stop at 1st Positive per Homogenous Area  
Fax Results to 845-278-7750  
E-Mail Results to AdelaidelabResults@adelaidellc.com  
72 hr TAT

Relinquished by: Robert A See

Received by:

Relinquished by:

Received by:

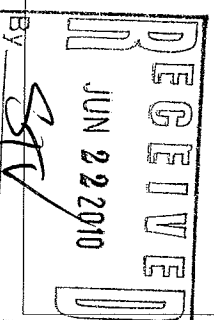

# Chain of Custody

110061654

PROJECT NUMBER: VAMC:10079.00-IN  
PROJECT LOCATION: Salem VAMC Bldg 12  
1970 Roanoke Blvd  
Salem, Virginia 24153

DATE RECEIVED: 6/7/2010  
DATE COMPLETED: 6/18/2010  
DATE REPORTED:  
TOTAL SAMPLE COUNT: 78  
SAMPLE COLLECTOR(S): Robert See

Sample ID#	Floor Level	Homogenous Area	Sample Location/Description	Quantity (in feet)	Friable NonFriable	Condition SD, D, G, UK:
33	B	18	Room C2-10 - Mastic Layer Black Under 12x12 Floor Tile White W/ Light Brown Spotting		NF	G
34	B	18	Room C2-10 - Mastic Layer Black Under 12x12 Floor Tile White W/ Light Brown Spotting		NF	G
35	2	19	Room 226 - Mastic Layer Black Under known Negative 12x12 Floor Tile		NF	G
36	2	19	Room 216 - Mastic Layer Black Under 12x12 Floor Tile White W/ Light Brown Spotting		NF	G
37	B	19	Room c1-5 - Mastic Layer Black Under 12x12 Floor Tile Gold/Tan/Beige		NF	G
38	B	19	Room 12 - Mastic Layer Black Under 12x12 Floor Tile Off White W/ Tan & Gray Mottles		NF	G

SD - Significantly Damaged | D - Damaged | G - Good | UK - Unknown

Special Instructions/ Turnaround Time:

## Test by PLM

Stop at 1st Positive per Homogenous Area  
Fax Results to 845-278-7750  
E-Mail Results to AdelaideLabResults@adelaideilc.com

72 hr TAT

Relinquished by:   
Received by:  
Relinquished by:  
Received by:

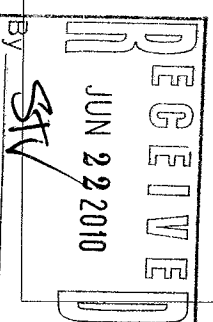



# Chain of Custody

110061654

PROJECT NUMBER: VAMC:10079.00-IN

PROJECT LOCATION: Salem VAMC Bldg 12  
1970 Roanoke Blvd  
Salem, Virginia 24153

DATE RECEIVED: 6/7/2010  
DATE COMPLETED: 6/18/2010  
DATE REPORTED:  
TOTAL SAMPLE COUNT: 78  
SAMPLE COLLECTOR(S): Robert See

Sample ID#	Floor Level	Homogenous Area	Sample Location/Description	Quantity (in feet)	Friable NonFriable	Condition SD, D, G, UK:
39	1	20	Room 115 - Mastic Layer Brown Under 12x12 Floor Tile Gold/Tan/Beige Mottles Over Ceramic Tile	NF		G
40	1	20	Room 115 - Mastic Layer Brown Under 12x12 Floor Tile Gold/Tan/Beige Mottles Over Ceramic Tile	NF		G
41	B	21	DryBack Adhesive Under Known Negative 12x12 Floor Tile White W/ Gray Streaks	NF		G
42	B	21	DryBack Adhesive Under Known Negative 12x12 Floor Tile White W/ Gray Streaks	NF		G
43	B	22	Room 3 - 6"x24" Floor Tile Black	NF		G
44	B	22	Room 3 - 6"x24" Floor Tile Black	NF		G
45	B	23	Room 3 - 9x9 Floor Tile Brown	NF		D
46	B	23	Room 3 - 9x9 Floor Tile Brown	NF		D

SD - Significantly Damaged | D - Damaged | G - Good | UK - Unknown

Special Instructions/ Turnaround Time:

Test by PLM

Stop at 1st Positive per Homogenous Area  
Fax Results to 845-278-7750  
E-Mail Results to AdelaideLabResults@adelaidelc.com

72 hr TAT

Relinquished by: *Robert See*  
Received by:  
Relinquished by:  
Received by:

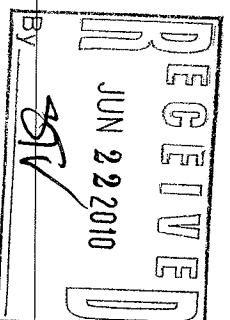

# Chain of Custody

110061654

PROJECT NUMBER: VAMC:10079.00-IN

PROJECT LOCATION: Salem VAMC Bldg 12  
1970 Roanoke Blvd  
Salem, Virginia 24153

DATE RECEIVED: 6/7/2010  
DATE COMPLETED: 6/18/2010  
DATE REPORTED:  
TOTAL SAMPLE COUNT: 78  
SAMPLE COLLECTOR(S): Robert See

Sample ID#	Floor Level	Homogenous Area	Sample Location/Description	Quantity (in feet)	Friable NonFriable	Condition SD, D, G, UK:
47	B	24	Room 3 - Mastic Layer Black Under 9x9 Floor Tile Brown	NF		G
48	B	24	Room 3 - Mastic Layer Black Under 9x9 Floor Tile Brown	NF		G
49	B	25	Room 9B - 12x12 Off White W/ Tan Mottles	NF		G
50	B	25	Room 9B - 12x12 Off White W/ Tan Mottles	NF		G
51	B	26	Room 9B - Mastic Layer 12x12 Off White W/ Tan Mottles	NF		G
52	B	26	Room 9B - Mastic Layer Black 12x12 Off White W/ Tan Mottles	NF		G
53	B	27	Room 12 - Glue Dabs Brown Under 12"x12" Acoustical Ceiling Tiles	NF		G
54	B	27	Room 12 - Glue Dabs Brown Under 12"x12" Acoustical Ceiling Tiles	NF		G
55	B	28	Room 3B - Ceiling Plaster Top Coat White	F		G

SD - Significantly Damaged | D - Damaged | G - Good | UK - Unknown

Special Instructions/ Turnaround Time:

Test by PLM

Stop at 1st Positive per Homogenous Area  
Fax Results to 845-278-7750  
E-Mail Results to AdelaidelabResults@adelaidelc.com  
72 hr TAT

Relinquished by:

*Robert See*

Received by:

Relinquished by:

Received by:

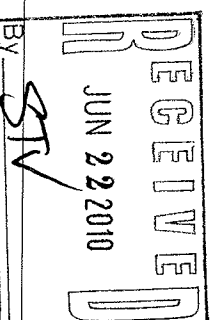

# Chain of Custody

110061654

PROJECT NUMBER: VAMC:10079.00-IN

PROJECT LOCATION: Salem VAMC Bldg 12  
1970 Roanoke Blvd  
Salem, Virginia 24153

DATE RECEIVED: 6/7/2010  
DATE COMPLETED: 6/18/2010  
DATE REPORTED:  
TOTAL SAMPLE COUNT: 78  
SAMPLE COLLECTOR(S): Robert See

Sample ID#	Floor Level	Homogenous Area	Sample Location/Description	Quantity (in feet)	Friable NonFriable	Condition SD, D, G, UK:
56	B	28	Room 1 - Ceiling Plaster Top Coat White		F	G
57	1	28	Room 114 - Ceiling Plaster Top Coat White		F	G
58	1	28	Room 121 - Ceiling Plaster Top Coat White		F	G
59	B	29	Room 3B - Ceiling Plaster Base Coat Beige		F	G
60	B	29	Room 1 - Ceiling Plaster Base Coat Beige		F	G
61	1	29	Room 114 - Ceiling Plaster Base Coat Beige		F	G
62	1	29	Room 121 - Ceiling Plaster Base Coat Beige		F	G
63	B	30	Room 3B - Wall Plaster Top Coat White		F	G
64	B	30	Room 1 - Wall Plaster Top Coat White		F	G
65	1	30	Room 114 - Wall Plaster Top Coat White		F	G

SD - Significantly Damaged | D - Damaged | G - Good | UK - Unknown

Special Instructions/ Turnaround Time:

Test by PLM

Stop at 1st Positive per Homogenous Area

Fax Results to 845-278-7750

E-Mail Results to AdelaidelabResults@adelaidelc.com

72 hr TAT

Relinquished by:

*Robert See*

Received by:

Relinquished by:

Received by:

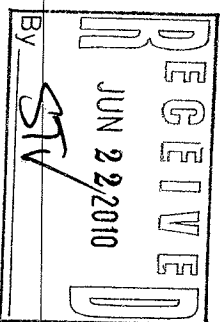

# Chain of Custody

110061654

PROJECT NUMBER: VAMC:10079.00-IN

PROJECT LOCATION: Salem VAMC Bldg 12  
1970 Roanoke Blvd  
Salem, Virginia 24153

DATE RECEIVED: 6/7/2010  
DATE COMPLETED: 6/18/2010  
DATE REPORTED:  
TOTAL SAMPLE COUNT: 78  
SAMPLE COLLECTOR(S): Robert See

Sample ID#	Floor Level	Homogenous Area	Sample Location/Description	Quantity (in feet)	Friable NonFriable	Condition SD, D, G, UK:
66	1	30	Room 121 - Wall Plaster Top Coat White		F	G
67	B	31	Room 3B - Wall Plaster Base Coat Beige		F	G
68	B	31	Room 1 - Wall Plaster Base Coat Beige		F	G
69	1	31	Room 114 - Wall Plaster Base Coat Beige		F	G
70	1	31	Room 121 - Wall Plaster Base Coat Beige		F	G
71	Ext	32	Brick Mortar Beige		F	G
72	Ext	32	Brick Mortar Beige		F	G
73	Ext	33	Door Caulk White		NF	G
74	Ext	33	Door Caulk White		NF	G
75	Ext	34	Window Caulk Beige		NF	G

SD - Significantly Damaged | D - Damaged | G - Good | UK - Unknown

Special Instructions/ Turnaround Time:

Relinquished by:

*Robert See*

Test by PLM

Received by:

Stop at 1st Positive per Homogenous Area

Relinquished by:

Fax Results to 845-278-7750

72 hr TAT

E-Mail Results to AdelaidelabResults@adelaidellc.com

Received by:

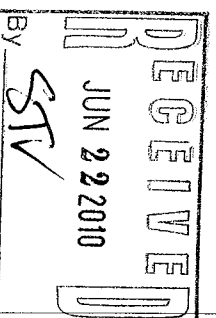

# Chain of Custody

110-06-1654

PROJECT NUMBER: VAMC:10079.00-IN

PROJECT LOCATION: Salem VAMC Bldg 12  
1970 Roanoke Blvd  
Salem, Virginia 24153

DATE RECEIVED: 6/7/2010  
DATE COMPLETED: 6/18/2010  
DATE REPORTED:  
TOTAL SAMPLE COUNT: 78  
SAMPLE COLLECTOR(S): Robert See

Sample ID#	Floor Level	Homogenous Area	Sample Location/Description	Quantity (in feet)	Friable NonFriable	Condition SD, D, G, UK:
76	Ext	34	Window Caulk Beige		NF	G
77	Ext	35	Pillar Caulk On Exterior Of Old Porches White		NF	G
78	Ext	35	Pillar Caulk On Exterior Of Old Porches White		NF	G

SD - Significantly Damaged | D - Damaged | G - Good | UK - Unknown

Special Instructions/ Turnaround Time:

## Test by PLM

Stop at 1st Positive per Homogenous Area  
Fax Results to 845-278-7750  
E-Mail Results to AdelaidelabResults@adelaidellc.com

72 hr TAT

Relinquished by:

*Robert See*

Received by:

Relinquished by:

Received by:

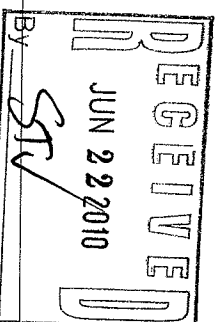

**APPENDIX D**

**SAMPLE LOCATION MAP**

**AND PHOTOS**

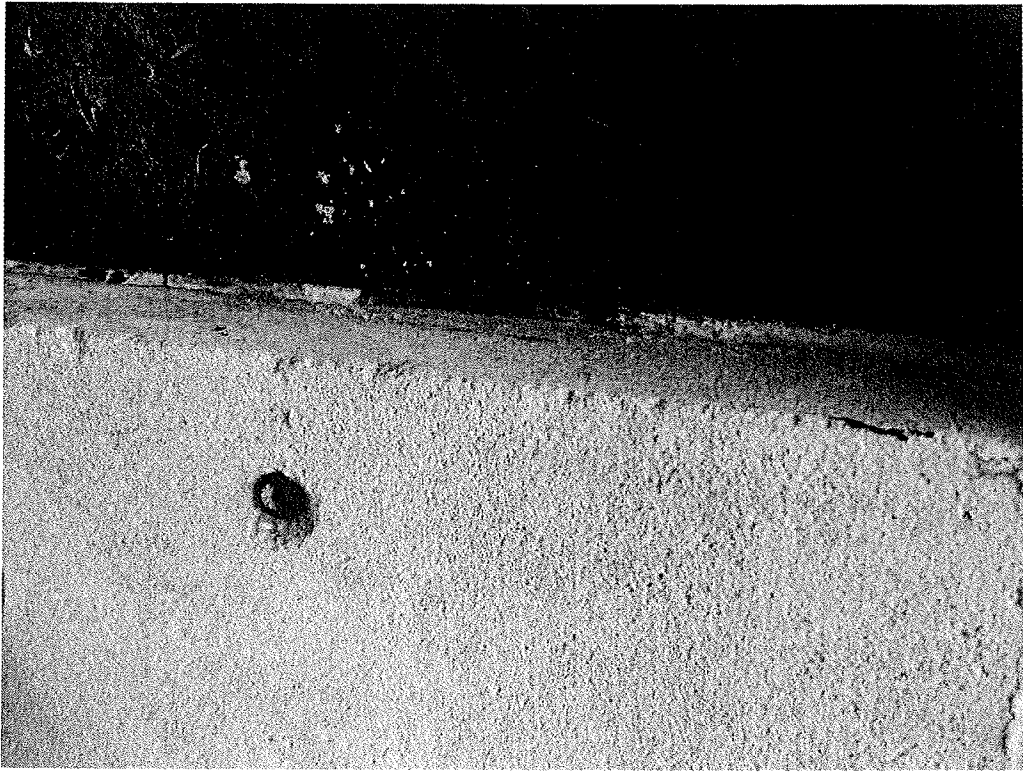

**Exterior Caulk around Black Vents – Gray- Hard**



**Main Door Caulk-Greenish/Gray**



**9x9 Red Floor Tile and Mastic under Carpet**

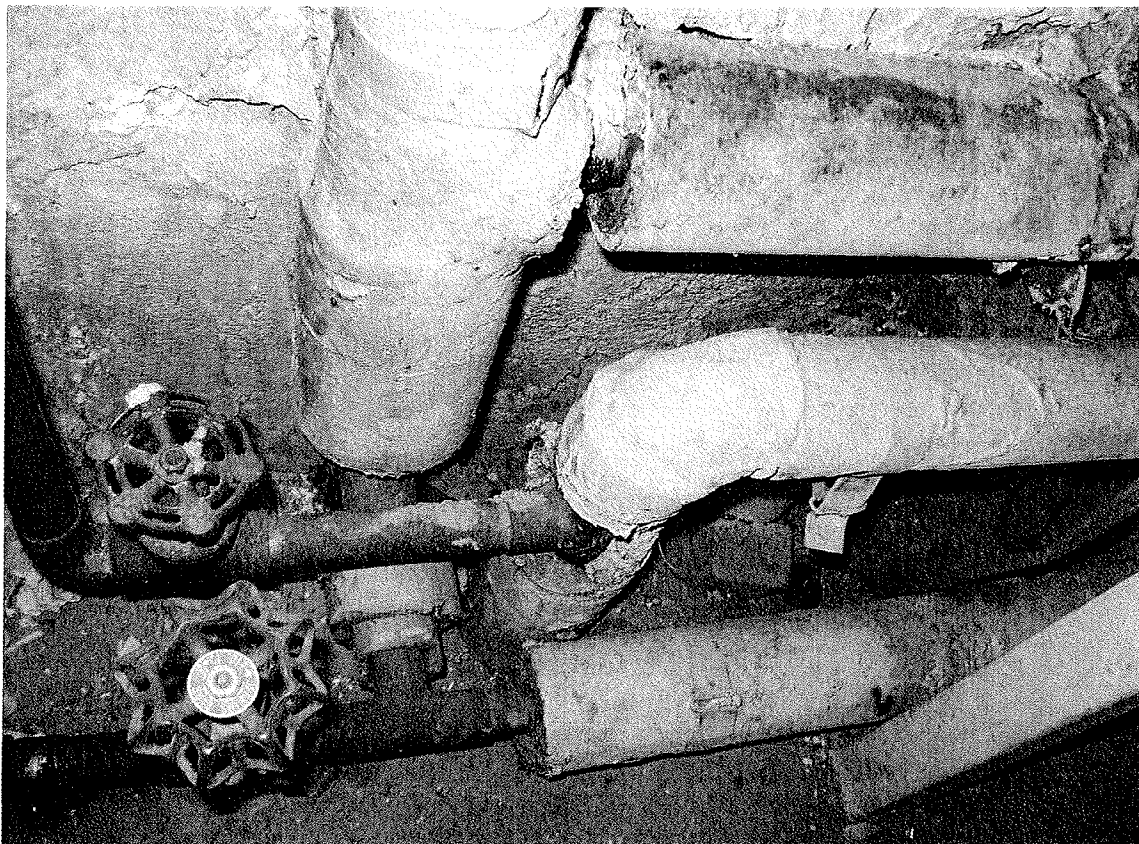

**Pipe Insulation- Brownish Yellow and MJP**



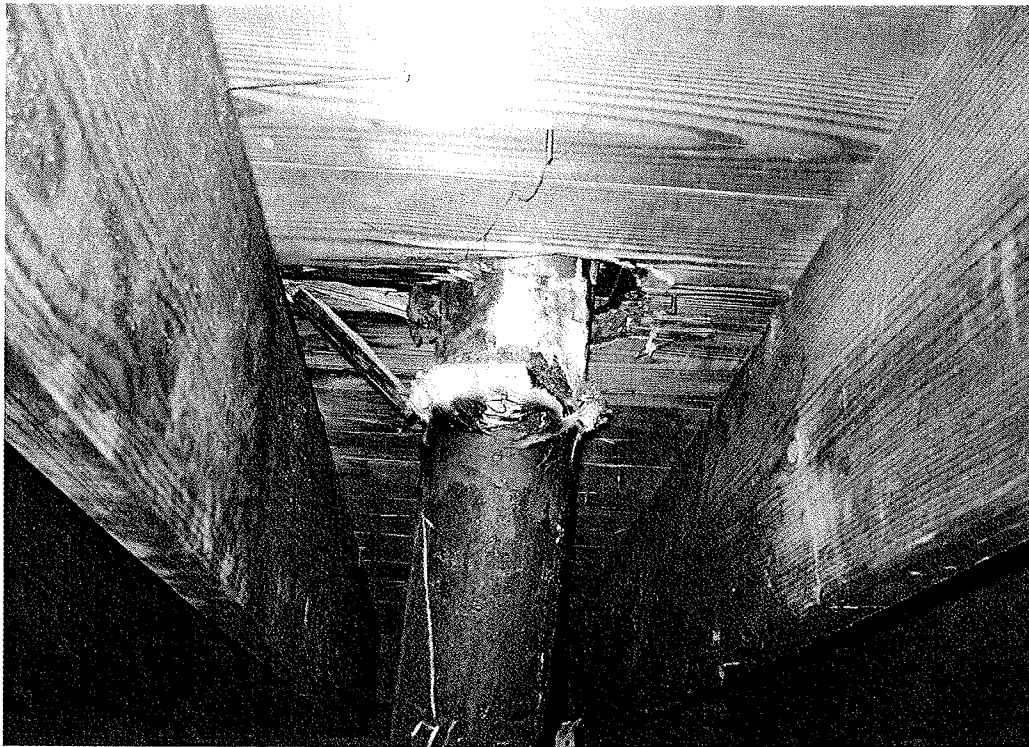

**Roof Drain Sealant- Black**



**12 x12 Floor Tile Light Brown with Marble Design**