



Adelaide Environmental Health Associates, Inc.

**COMPREHENSIVE SURVEY FOR ASBESTOS CONTAINING
MATERIALS**

PERFORMED AT:

**Building 19
Veterans Affairs Medical Center
1970 Roanoke Blvd
Salem, Virginia 24153
Adelaide Project No. VAMC: 10079.00-IN**

PREPARED FOR:

**Department of Veterans Affairs
Veterans Affairs Medical Center
1970 Roanoke Blvd
Salem, Virginia 24153**

PREPARED BY:

**Adelaide Environmental Health Associates, Inc.
1511 Route 22, Suite C24
Brewster, New York 10509**

DATED:

July 23, 2010

Submitted by:

**Stephanie A. Soter
President**

COMPREHENSIVE SURVEY FOR ASBESTOS CONTAINING MATERIALS

TABLE OF CONTENTS

1.0	Background/Purpose	1
2.0	Executive Summary of Inspection Results	1
3.0	Asbestos Field Procedures and Analysis Methodology	3
3.1	Inspection	3
3.2	Sampling	3
3.3	Analysis	4
4.0	Conclusions and Recommendations	5
5.0	Areas not Accessible	5
6.0	Report Certifications	5

APPENDICES

Tabular List of Positive Materials by Room	Appendix A
Asbestos Report Form	Appendix B
Asbestos Analytical Results and Chain of Custody Forms	Appendix C
Sample Location Map and Photos	Appendix D
Personnel and Laboratory Certifications	Appendix E

1.0 BACKGROUND/PURPOSE

Adelaide Environmental Health Associates, Inc. (Adelaide) was retained by The Department of Veterans Affairs Medical Center to conduct a comprehensive asbestos containing material (ACM) survey at the VA Medical Center (VAMC) in Salem, Virginia. This survey was based on the terms and conditions of Adelaide's proposal: VA-246-10-RQ-0293, dated April 19th, 2010. The survey was performed to meet the needs of the VAMC to have a room by room inspection of each building owned and operated by the facility, so it can be determined which rooms are asbestos free and which rooms have ACM. All interior and exterior accessible spaces were inspected for the presence of friable and non-friable ACM. Inspection activities conform to the requirements of the Environmental Protection Agency (EPA) Asbestos Hazard Emergency Response Act (AHERA) (40 CFR Part 763), OSHA, all other state, local and VA requirements. Adelaide met with Cary Schiltz, the VAMC Industrial Hygienist, and discussed building history; reviewed asbestos abatement projects and the most recent asbestos survey performed in the facility. This asbestos inspection report provided by the VAMC contained limited sample results for each building at the Salem VAMC. Adelaide was able to utilize this report to reduce the amount of redundant sampling but also to allow a thorough room by room three (3) year AHERA asbestos survey, as required by VAMC. Additional sampling was performed in areas in order to provide the VAMC with the most up to date comprehensive survey of each building on the property. The asbestos survey was performed from June 7 – 18, 2010 by Adelaide representative James Reber and Tom Ferro (certified asbestos inspectors).

2.0 EXECUTIVE SUMMARY OF INSPECTION RESULTS

Building 19 is located on the VAMC campus located at 1970 Roanoke Blvd, Salem, Virginia 24153. It is a two story structure, constructed of brick and built circa 1933. Following the scope of work that was provided from the VAMC, Adelaide inspected all accessible areas of Building 19. At the request of Cary Schiltz of Salem VAMC, no roof testing was conducted which could jeopardize water tightness and integrity; therefore all roofing materials are assumed asbestos containing materials until testing can prove otherwise. Adelaide collected fifty-seven (57) asbestos samples from the above-mentioned areas. Based on the results of Adelaide's asbestos survey and the limited survey and sample results provided by the facility, the following building materials were found to contain asbestos and are represented in the following Table 2.0 – Summary of Asbestos Containing Materials. All materials which tested negative for asbestos can be found in the Negative Material List. Refer to Appendix A for the Tabular List of Positive Materials by Room, which assesses the condition of each ACM as found at the time of this survey.

Table 2.0 - Summary of Asbestos Containing Materials

Material	Approximate Quantity	Location of Material	Asbestos Content and Type
Samples Taken by Adelaide Environmental			
Paper Wrap on Duct	50 SF	Attic of Apts. 19A and 19B on Galvanized exhaust duct. Material is extending into the floor and is possibly present in the walls.	80% Chrysotile
Pipe Insulation Inside Vertical Chases	10 LF* (more inside chases)	All Chases – visible from basements in Apt. 19A and 19B	4% Crocidolite and 10% Chrysotile (14% Total)
Floor Tile Mastic Associated with 12"x12" White Floor Tiles	1500 SF	Apartment 19A and 19B – Basement Room 1	8% Chrysotile
Kitchen Sink Basin Coating (Black)	10 SF (2 Sinks)	Kitchens 103 of Apts. 19A & 19B	6% Chrysotile
Exterior Door Caulk (window caulk is homogenous)	200 LF	All exterior doors and windows (homogenous with window caulk)	7% Chrysotile

*Quantity observed

Based on our field observations, asbestos containing pipe insulation may be present within walls, above plaster ceilings and inside enclosed pipe chases.

Positive Homogenous Material List

The following is a list of the homogenous areas that tested positive during this inspection:

- #3 – Paper Wrap on Duct
- #9 – Pipe Insulation Inside Vertical Chases
- #11 – Floor Tile Mastic associated with 12"x12" White Floor Tiles
- #14 – Kitchen Sink Basin Coating (black)
- #19 – Exterior Door Caulk (window caulk is homogenous)

Negative Material List

The following is a list of the homogeneous areas that tested negative during this inspection:

- Brick Mortar
- Ceiling and Wall Plasters – Top and base Coats
- Window Glazing Compound
- Stone Mortar

- Fiberglass Pipe Insulation
- Attic Insulation Paper Backing
- Attic Insulation (fibrous and wool like)
- Linoleum backing leftover on kitchen floor
- 12"x12" white floor tiles
- Tar paper behind tub (accessed from chase door closet 201A)
- Millboard covering the attic insulation in Apt 19B
- Closet door panels in Entry of 19B
- Brown Linoleum and paper backing
- Tan Linoleum and paper backing
- White Linoleum

3.0 ASBESTOS FIELD PROCEDURES AND ANALYSIS METHODOLOGY

3.1 INSPECTION

Guidelines used for the inspection were established by the U.S. Environmental Protection Agency (EPA) in the Guidance for Controlling Asbestos Containing Materials in Buildings, Office of Pesticides and Toxic Substances, DOC# 560/5-85-024 and 40 CFR Part 763, Asbestos Hazard Emergency Response Act (AHERA). Field information was organized as per the AHERA concept of a homogeneous area (HA); that is, suspect Asbestos Containing Materials (ACM) with similar age, appearance, and texture were grouped together, sampled and assessed for condition.

For the purposes of this inspection, suspect ACM has been placed in three material categories: thermal, surfacing, and miscellaneous.

Surfacing materials are those that are sprayed on, troweled on or otherwise applied to surfaces for fireproofing, acoustical, or decorative purposes (e.g., wall and ceiling plaster).

Thermal materials are those applied to heat pipes or other structural components to prevent heat loss or gain or prevent water condensation (e.g., pipe and fitting insulation, duct insulation, boiler flue).

Miscellaneous materials are interior building materials on structural components, structural members or fixtures, such as floor and ceiling tiles, etc. and do not include surfacing material or thermal system insulation.

3.2 SAMPLING

SURFACING MATERIALS

Surfacing materials were grouped into homogeneous sampling areas. A homogeneous area contains material that is uniform in color and texture and appears identical in every

other respect. Materials installed at different times belong to different sampling areas. Homogeneous areas were determined on per floor basis.

The following protocol was used for determining the number of samples to be collected:

- At least three bulk samples were collected from each homogeneous area that is 1,000 square feet or less.
- At least five bulk samples were collected from each homogeneous area that is greater than 1,000 square feet but less than or equal to 5,000 square feet.
- At least seven bulk samples were collected from each homogeneous area that is greater than 5,000 square feet.

THERMAL SYSTEM INSULATION (TSI)

The concept of homogeneous sampling areas applies equally well to thermal insulation as to surfacing material. A "typical" building may contain multiple insulated pipe runs from any combination of the following categories:

- Hot water supply and/or return
- Cold water supply
- Chilled water supply
- Steam supply and/or return
- Roof or system drain

The following protocol was used for determining the number of samples to be collected.

- Collect at least three bulk samples from each homogeneous area of thermal system insulation.
- Collect at least one bulk sample from each homogeneous area of patched thermal system insulation if the patched section is less than 6 linear or square feet.
- In a manner sufficient to determine whether the material is ACM or not ACM, collect a minimum of three bulk samples from each homogeneous insulated mechanical system tee, elbow, and valve.

Bulk samples are not collected from any homogeneous area where the certified inspector has determined that the thermal system insulation is fiberglass, foam glass, or rubber.

MISCELLANEOUS MATERIALS

Miscellaneous materials are grouped into different homogeneous areas and at least two bulk samples are collected from each homogeneous area as per the clarification letter from the EPA and the Professional Abatement Contractors of New York, Inc in November of 2007.

3.3 ANALYSIS

Adelaide utilized AmeriSci laboratory in Richmond, VA for all bulk samples collected. AmeriSci holds accreditation from the National Institute of Standards and Technology (NIST) under the National Voluntary Laboratory Accreditation Program (NVLAP). Bulk samples of suspect ACM were analyzed by Polarized Light Microscopy (PLM) with dispersion staining, as described in 40 CFR Part 763 and the National Emissions Standard for Hazardous Air Pollutants (NESHAPS). All NOB samples were analyzed by utilizing PLM methodology.

4.0 CONCLUSIONS AND RECOMMENDATIONS

This survey concluded that the materials listed in Table 2.0 – Summary of Asbestos Containing Materials, tested ***positive for the presence of***.

Asbestos: These areas must be abated prior to building demolition or renovation if they are to be disturbed.

5.0 AREAS NOT ACCESSIBLE

Adelaide Environmental Health Associates inspected and sampled materials which were visible and/or accessible to the survey team. Adelaide does not inspect physically inaccessible areas, such as between walls, above fixed ceilings, under concrete slabs, etc. This report makes no representations as to the content of these areas or materials.

All materials present in those not accessible areas shall be assumed positive until tested.

6.0 REPORT CERTIFICATIONS

Adelaide Environmental Health Associates certifies that the information contained herein is based on the physical and visual inspections conducted by Adelaide and data collected during the inspection survey.

APPENDIX A

TABULAR LIST OF POSITIVE

MATERIALS BY ROOM

APPENDIX A - TABULAR LIST OF POSITIVE MATERIALS BY ROOM

Space #	Homogenous Area	Material Description	Quantity	Condition Response Action
Apt 19A Room 1	9	Pipe Insulation Inside Vertical Chases	10 LF(visible)	Good/Defer Action/None Required
	11	Floor Tile Martic Associated with 12"x12" White Floor Tiles	750 SF	Good/Defer Action/None Required
Apt 19B Room 1	9	Pipe Insulation Inside Vertical Chases	10 LF(visible)	Good/Defer Action/None Required
	11	Floor Tile Martic Associated with 12"x12" White Floor Tiles	750 SF	Good/Defer Action/None Required
Kitchens 103 for Apt 19A & 19B	14	Kitchen Sink Basin Coating	10 SF	Good/Defer Action/None Required
Attics of Apt 19A & 19B	3	Paper Wrap on Galvanized Exhaust Ducts	50 SF	Good/Defer Action/None Required
Exterior	19	Exterior window and door caulk	200 LF	Good/Defer Action/None Required

APPENDIX B

ASBESTOS REPORT FORM



Environmental Health Associates, Inc.

1511 Route 22, Suite C24, Brewster, NY 10509 Tel: 845.278.7710 Fax: 845.278.7750 www.adelaiddllc.com

ASBESTOS REPORT FORM

PROJECT NUMBER: VAMC:10079.00-IN

PROJECT LOCATION: Salem VA Medical Center - Building 19
1970 Roanoke Blvd
Salem, Virginia 24153

DATE RECEIVED: 6/7/2010
DATE COMPLETED: 6/18/2010
DATE REPORTED: 6/23/2010
TOTAL SAMPLE COUNT: 57
SAMPLE COLLECTOR(S): James Reber, Tom Ferro

SERVICES PROVIDED Asbestos Bulk Sampling

PESHOGS NO. / LAB ID NO.	ID	Sample Location, Coordinates Description and Other Comments	Material Type	Friable/ NonFriable	Homogenous ID	TEM %	PLM %	Quantity	Assess Cat.
/110061660-01	1	Floor A - Apt 19A - Attic insulation paper backing	TSI	Friable	1		NAD	1500	G
/110061660-02	2	Floor A - Apt 19A - Attic insulation paper backing	TSI	Friable	1		NAD	1500	G
/110061660-03	3	Floor A - Apt 19A - Attic insulation paper backing	TSI	Friable	1		NAD	1500	G
/110061660-04	4	Floor A - Apt 19A - Attic insulation (fibrous and wool like)	TSI	Friable	2		NAD	1500	G
/110061660-05	5	Floor A - Apt 19A - Attic insulation (fibrous and wool like)	TSI	Friable	2		NAD	1500	G

Misc. - Miscellaneous

Surf. - Surfacing

TSI - Thermal System Insulation

NF - Non-Friable

F - Friable

NA - Not Analyzed by Method
NA/PS - Not Analyzed, Positive Stop
NAD - No Asbestos Detected
Trace/NAD - Non-Asbestos by Definition
SD - Significantly Damaged
D - Damaged
G - Good
UK - Unknown

ASBESTOS REPORT FORM

PROJECT NUMBER: VAMC:10079.00-IN

PROJECT LOCATION: Salem VA Medical Center - Building 19
1970 Roanoke Blvd
Salem, Virginia 24153

DATE RECEIVED: 6/7/2010

DATE COMPLETED: 6/18/2010

DATE REPORTED: 6/23/2010

TOTAL SAMPLE COUNT: 57

SAMPLE COLLECTOR(S): James Reber, Tom Ferro

SERVICES PROVIDED Asbestos Bulk Sampling

PESHOGS NO. / LAB ID NO.	ID	Sample Location, Coordinates Description and Other Comments	Material Type	Friable/ NonFriable	Homogenous ID	TEM %	PLM %	Quantity	Assess Cat.
/110061660-06	6	Floor A - Apt 19A - Attic insulation (fibrous and wool like)	TSI	Friable	2		NAD	1500	G
/110061660-07	7	Floor A - Apt 19A - galvanized exhasut duct - paper wrap on duct	Misc.	Friable	3		80% Chrysotile	-	G
/110061660-08	8	Floor A - Apt 19A - galvanized exhasut duct - paper wrap on duct	Misc.	Friable	3		NA/PS		G
/110061660-09	9	Floor 1 - Apt 19A - Kitchen - leftover linoleum backing stuck to wooden floor	Misc.	Friable	4		NAD		SD
/110061660-10	10	Floor 1 - Apt 19A - Kitchen - leftover linoleum backing stuck to wooden floor	Misc.	Friable	4		NAD		SD
/110061660-11	11	Floor 1 - Apt 19A - Dining Room - Ceiling Plaster - Top coat	Surf.	Friable	5		NAD		D

Misc. - Miscellaneous

Surf. - Surfacing

TSI - Thermal System Insulation

NF - Non-Friable

F - Friable

NA - Not Analyzed by Method

NA/PS - Not Analyzed, Positive Stop

NAD - No Asbestos Detected

Trace/NAD - Non-Asbestos by Definition

SD - Significantly Damaged

D - Damaged

G - Good

UK - Unknown

ASBESTOS REPORT FORM

PROJECT NUMBER: VAMC:10079.00-IN

PROJECT LOCATION: Salem VA Medical Center - Building 19
1970 Roanoke Blvd
Salem, Virginia 24153

DATE RECEIVED: 6/7/2010

DATE COMPLETED: 6/18/2010

DATE REPORTED: 6/23/2010

TOTAL SAMPLE COUNT: 57

SAMPLE COLLECTOR(S): James Reber, Tom Ferro

SERVICES PROVIDED Asbestos Bulk Sampling

PESHOGS NO. / LAB ID NO.	ID	Sample Location, Coordinates Description and Other Comments	Material Type	Friable/ NonFriable	Homogenous ID	TEM %	PLM %	Quantity	Assess Cat.
/110061660-12	12	Floor 1 - Apt 19A - Dining Room - Ceiling Plaster - Top coat	Surf.	Friable	5		NAD		D
/110061660-13	13	Floor 1 - Apt 19A - Dining Room - Ceiling Plaster - Top coat	Surf.	Friable	5		NAD		D
/110061660-14	14	Floor 1 - Apt 19A - Dining Room - Ceiling Plaster - Base coat	Surf.	Friable	6		NAD		D
/110061660-15	15	Floor 1 - Apt 19A - Dining Room - Ceiling Plaster - Base coat	Surf.	Friable	6		NAD		D
/110061660-16	16	Floor 1 - Apt 19A - Dining Room - Ceiling Plaster - Base coat	Surf.	Friable	6		NAD		D
/110061660-17	17	Floor 1 - Apt 19A - Wall plaster - Top coat	Surf.	Friable	7		NAD		G
/110061660-18	18	Floor 1 - Apt 19A - Wall plaster - Top coat	Surf.	Friable	7		NAD		G

Misc. - Miscellaneous

Surf. - Surfacing

TSI - Thermal System Insulation

NF - Non-Friable

F - Friable

NA - Not Analyzed by Method

NA/PS - Not Analyzed, Positive Stop

NAD - No Asbestos Detected

Trace/NAD - Non-Asbestos by Definition

SD - Significantly Damaged

D - Damaged

G - Good

UK - Unknown

ASBESTOS REPORT FORM

PROJECT NUMBER: VAMC:10079.00-IN

PROJECT LOCATION: Salem VA Medical Center - Building 19
1970 Roanoke Blvd
Salem, Virginia 24153

DATE RECEIVED: 6/7/2010
DATE COMPLETED: 6/18/2010
DATE REPORTED: 6/23/2010
TOTAL SAMPLE COUNT: 57
SAMPLE COLLECTOR(S): James Reber, Tom Ferro

SERVICES PROVIDED Asbestos Bulk Sampling

PESHOGS NO. / LAB ID NO.	ID	Sample Location, Coordinates Description and Other Comments	Material Type	Friable/ NonFriable	Homogenous ID	TEM %	PLM %	Quantity	Assess Cat.
/110061660-19	19	Floor 1 - Apt 19A - Wall plaster - Top coat	Surf.	Friable	7		NAD		G
/110061660-20	20	Floor 1 - Apt 19A - Wall plaster - Base coat	Surf.	Friable	8		NAD		G
/110061660-21	21	Floor 1 - Apt 19A - Wall plaster - Base coat	Surf.	Friable	8		NAD		G
/110061660-22	22	Floor 1 - Apt 19A - Wall plaster - Base coat	Surf.	Friable	8		NAD		G
/110061660-23	23	Floor B - Apt 19A - Pipe insulation inside vertical	TSI	Friable	9		14% Chrysotile		G
/110061660-24	24	Floor B - Apt 19A - Pipe insulation inside vertical chases	TSI	Friable	9		NA/PS		G
/110061660-25	25	Floor B - Apt 19A - Pipe insulation inside vertical chases	TSI	Friable	9		NA/PS		G

Misc. - Miscellaneous

Surf. - Surfacing

TSI - Thermal System Insulation

NF - Non-Friable

F - Friable

NA - Not Analyzed by Method
NA/PS - Not Analyzed, Positive Stop
NAD - No Asbestos Detected
Trace/NAD - Non-Asbestos by Definition
SD - Significantly Damaged
D - Damaged
G - Good
UK - Unknown

ASBESTOS REPORT FORM

PROJECT NUMBER: VAMC:10079.00-IN

PROJECT LOCATION: Salem VA Medical Center - Building 19
1970 Roanoke Blvd
Salem, Virginia 24153

DATE RECEIVED: 6/7/2010

DATE COMPLETED: 6/18/2010

DATE REPORTED: 6/23/2010

TOTAL SAMPLE COUNT: 57

SAMPLE COLLECTOR(S): James Reber, Tom Ferro

SERVICES PROVIDED Asbestos Bulk Sampling

PESHOGS NO. / LAB ID NO.	ID	Sample Location, Coordinates Description and Other Comments	Material Type	Friable/ NonFriable	Homogenous ID	TEM %	PLM %	Quantity	Assess Cat.
/110061660-26	26	Floor B - Apt 19A - Basement 12"x12" White Floor tile	Misc.	NonFriable	10		NAD	300 SF	G
/110061660-27	27	Floor B - Apt 19A - Basement - Floor tile mastic associated w/ HA #10	Misc.	NonFriable	11		8% Chrysotile	300 SF	G
/110061660-28	28	Floor B - Apt 19A - Basement - Floor tile mastic associated w/ HA #10	Misc.	NonFriable	11		NA/PS		G
/110061660-29	29	Floor 2 - Apt 19A - Closet 201A - Chase - Tar paper behind tub	Misc.	NonFriable	12		NAD	5 SF	G
/110061660-30	30	Floor 2 - Apt 19A - Closet 201A - Chase - Tar paper behind tub	Misc.	NonFriable	12		NAD		G
/110061660-31	31	Floor 2 - Apt 19B - Ceiling Plaster - Top coat	Surf.	Friable	5		NAD		G

Misc. - Miscellaneous
Surf. - Surfacing
TSI - Thermal System Insulation
NF - Non-Friable
F - Friable

NA - Not Analyzed by Method
NA/PS - Not Analyzed, Positive Stop
NAD - No Asbestos Detected
Trace/NAD - Non-Asbestos by Definition
SD - Significantly Damaged
D - Damaged
G - Good
UK - Unknown

ASBESTOS REPORT FORM

PROJECT NUMBER: VAMC:10079.00-IN

PROJECT LOCATION: Salem VA Medical Center - Building 19
1970 Roanoke Blvd
Salem, Virginia 24153

DATE RECEIVED: 6/7/2010

DATE COMPLETED: 6/18/2010

DATE REPORTED: 6/23/2010

TOTAL SAMPLE COUNT: 57

SAMPLE COLLECTOR(S): James Reber, Tom Ferro

SERVICES PROVIDED Asbestos Bulk Sampling

PESHOGS NO. / LAB ID NO.	ID	Sample Location, Coordinates Description and Other Comments	Material Type	Friable/ NonFriable	Homogenous ID	TEM %	PLM %	Quantity	Assess Cat.
/110061660-32	32	Floor 2 - Apt 19B - Ceiling Plaster - Top coat	Surf.	Friable	5		NAD		G
/110061660-33	33	Floor 2 - Apt 19B - Ceiling Plaster - Base coat	Surf.	Friable	6		NAD		G
/110061660-34	34	Floor 2 - Apt 19B - Ceiling Plaster - Base coat	Surf.	Friable	6		NAD		G
/110061660-35	35	Floor 2 - Apt 19B - Wall Plaster - Top coat	Surf.	Friable	7		NAD		G
/110061660-36	36	Floor 2 - Apt 19B - Wall Plaster - Top coat	Surf.	Friable	7		NAD		G
/110061660-37	37	Floor 2 - Apt 19B - Wall Plaster - Top coat	Surf.	Friable	7		NAD		G
/110061660-38	38	Floor 2 - Apt 19B - Wall Plaster - Base coat	Surf.	Friable	8		NAD		G

Misc. - Miscellaneous

Surf. - Surfacing

TSI - Thermal System Insulation

NF - Non-Friable

F - Friable

NA - Not Analyzed by Method

NA/PS - Not Analyzed, Positive Stop

NAD - No Asbestos Detected

Trace/NAD - Non-Asbestos by Definition

SD - Significantly Damaged

D - Damaged

G - Good

UK - Unknown

ASBESTOS REPORT FORM

PROJECT NUMBER: VAMC:10079.00-IN

PROJECT LOCATION: Salem VA Medical Center - Building 19
1970 Roanoke Blvd
Salem, Virginia 24153

DATE RECEIVED: 6/7/2010

DATE COMPLETED: 6/18/2010

DATE REPORTED: 6/23/2010

TOTAL SAMPLE COUNT: 57

SAMPLE COLLECTOR(S): James Reber, Tom Ferro

Asbestos Bulk Sampling										
SERVICES PROVIDED		ID	Sample Location, Coordinates Description and Other Comments	Material Type	Friable/ NonFriable	Homogenous ID	TEM %	PLM %	Quantity	Assess Cat.
/110061660-39		39	Floor 2 - Apt 19B - Wall Plaster - Base coat	Surf.	Friable	8		NAD		G
/110061660-40		40	Floor 2 - Apt 19B - Wall Plaster - Base coat	Surf.	Friable	8		NAD		G
/110061660-41		41	Floor A - Apt 19B - Millboard covering the attic insulation	Misc.	Friable	13		NAD		G
/110061660-42		42	Floor A - Apt 19B - Millboard covering the attic insulation	Misc.	Friable	13		NAD		G
/110061660-43		43	Floor 1 - Apt 19B - Kitchen sink basin coating (black)	Misc.	NonFriable	14		6% Chrysotile		G
/110061660-44		44	Floor 1 - Apt 19B - Kitchen sink basin coating (black)	Misc.	NonFriable	14		NA/PS		G
/110061660-45		45	Floor 1 - Apt 19B - Entry - closet door panels	Misc.	NonFriable	15		NAD		G

Misc. - Miscellaneous

Surf. - Surfacing

TSI - Thermal System Insulation

NF - Non-Friable

F - Friable

NA - Not Analyzed by Method

NA/PS - Not Analyzed, Positive Stop

NAD - No Asbestos Detected

Trace/NAD - Non-Asbestos by Definition

SD - Significantly Damaged

D - Damaged

G - Good

UK - Unknown

ASBESTOS REPORT FORM

PROJECT NUMBER: VAMC:10079.00-IN

PROJECT LOCATION: Salem VA Medical Center - Building 19
1970 Roanoke Blvd
Salem, Virginia 24153

DATE RECEIVED: 6/7/2010
DATE COMPLETED: 6/18/2010
DATE REPORTED: 6/23/2010
TOTAL SAMPLE COUNT: 57
SAMPLE COLLECTOR(S): James Reber, Tom Ferro

SERVICES PROVIDED Asbestos Bulk Sampling

PESHOGS NO. / LAB ID NO.	ID	Sample Location, Coordinates Description and Other Comments	Material Type	Friable/ NonFriable	Homogenous ID	TEM %	PLM %	Quantity	Assess Cat.
/110061660-46	46	Floor 1 - Apt 19B - Entry - closet door panels	Misc.	NonFriable	15		NAD		G
/110061660-47	47	Floor 1 - Apt 19B - Entry - Brown linoleum backing	Misc.	Friable	16		NAD		D
/110061660-48	48	Floor 1 - Apt 19B - Entry - Brown linoleum backing	Misc.	Friable	16		NAD		D
/110061660-49	49	Floor 1 - Apt 19B - Kitchen - tan linoleum backing	Misc.	Friable	17		NAD		D
/110061660-50	50	Floor 1 - Apt 19B - Kitchen - tan linoleum backing	Misc.	Friable	17		NAD		D
/110061660-51	51	Floor G - Exterior - window glazing compound	Misc.	NonFriable	18		NAD		G
/110061660-52	52	Floor G - Exterior - Door caulk	Misc.	NonFriable	19		NAD		G

Misc. - Miscellaneous
Surf. - Surfacing
TSI - Thermal System Insulation
NF - Non-Friable
F - Friable

NA - Not Analyzed by Method
NA/PS - Not Analyzed, Positive Stop
NAD - No Asbestos Detected
Trace/NAD - Non-Asbestos by Definition
SD - Significantly Damaged
D - Damaged
G - Good
UK - Unknown

ASBESTOS REPORT FORM

PROJECT NUMBER: VAMC:10079.00-IN

PROJECT LOCATION: Salem VA Medical Center - Building 19
1970 Roanoke Blvd
Salem, Virginia 24153

DATE RECEIVED: 6/7/2010

DATE COMPLETED: 6/18/2010

DATE REPORTED: 6/23/2010

TOTAL SAMPLE COUNT: 57

SAMPLE COLLECTOR(S): James Reber, Tom Ferro

SERVICES PROVIDED Asbestos Bulk Sampling

PESHOGS NO. / LAB ID NO.	ID	Sample Location, Coordinates Description and Other Comments	Material Type	Friable/ NonFriable	Homogenous ID	TEM %	PLM %	Quantity	Assess Cat.
/110061660-53	53	Floor G - Exterior - Door caulk	Misc.	NonFriable	19		7% Chrysotile		G
/110061660-54	54	Floor G - Exterior - Brick Mortar	Misc.	Friable	20		NAD		G
/110061660-55	55	Floor G - Exterior - Brick Mortar	Misc.	Friable	20		NAD		G
/110061660-56	56	Floor G - Exterior - Stone Mortar	Misc.	Friable	21		NAD		G
/110061660-57	57	Floor G - Exterior - Stone Mortar	Misc.	Friable	21		NAD		G

Misc. - Miscellaneous
Surf. - Surfacing
TSI - Thermal System Insulation
NF - Non-Friable
F - Friable

NA - Not Analyzed by Method
NA/PS - Not Analyzed, Positive Stop
NAD - No Asbestos Detected
Trace/NAD - Non-Asbestos by Definition
SD - Significantly Damaged
D - Damaged
G - Good
UK - Unknown

APPENDIX C

ASBESTOS ANALYTICAL RESULTS

AND CHAIN OF CUSTODY FORM

**AmeriSci Richmond**13635 GENITO ROAD
MIDLOTHIAN, VIRGINIA 23112

TEL: (804) 763-1200 • FAX: (804) 763-1800

PLM Bulk Asbestos ReportAdelaide Environmental Health
Attn: John Soter
1454 Rte. 22 Suite B202

Brewster, NY 10509**Date Received** 06/22/10 **AmeriSci Job #** 110061660
Date Examined 06/23/10 **P.O. #**
Page 1 **of** 10
RE: VAMC:10079.00-IN; Salem VA Medical Center; Building 19;
1970 Roanoke Blvd, Salem, Virginia 24153

Client No. / HGA	Lab No.	Asbestos Present	Total % Asbestos
1	110061660-01	No	NAD
1	Location: Apt 19A - Attic Insulation Paper Backing		(by CVES) by William M. Dunstan on 06/23/10
Analyst Description: Brown, Heterogeneous, Fibrous, Bulk Material Asbestos Types: Other Material: Cellulose 98 %, Non-fibrous 2 %			
2	110061660-02	No	NAD
1	Location: Apt 19A - Attic Insulation Paper Backing		(by CVES) by William M. Dunstan on 06/23/10
Analyst Description: Brown, Heterogeneous, Fibrous, Bulk Material Asbestos Types: Other Material: Cellulose 98 %, Non-fibrous 2 %			
3	110061660-03	No	NAD
1	Location: Apt 19A - Attic Insulation Paper Backing		(by CVES) by William M. Dunstan on 06/23/10
Analyst Description: Brown, Heterogeneous, Fibrous, Bulk Material Asbestos Types: Other Material: Cellulose 98 %, Non-fibrous 2 %			
4	110061660-04	No	NAD
2	Location: Apt 19A - Attic Insulation (Fibrous and Wool Like)		(by CVES) by William M. Dunstan on 06/23/10
Analyst Description: Beige, Heterogeneous, Fibrous, Bulk Material Asbestos Types: Other Material: Fibrous glass 95 %, Non-fibrous 5 %			
5	110061660-05	No	NAD
2	Location: Apt 19A - Attic Insulation (Fibrous and Wool Like)		(by CVES) by William M. Dunstan on 06/23/10
Analyst Description: Beige, Heterogeneous, Fibrous, Bulk Material Asbestos Types: Other Material: Fibrous glass 95 %, Non-fibrous 5 %			

Client Name: Adelaide Environmental Health

PLM Bulk Asbestos ReportVAMC:10079.00-IN; Salem VA Medical Center; Building 19;
1970 Roanoke Blvd, Salem, Virginia 24153

Client No. / HGA	Lab No.	Asbestos Present	Total % Asbestos
6 2	110061660-06 Location: Apt 19A - Attic Insulation (Fibrous and Wool Like)	No	NAD (by CVES) by William M. Dunstan on 06/23/10
Analyst Description: Beige, Heterogeneous, Fibrous, Bulk Material Asbestos Types: Other Material: Fibrous glass 95 %, Non-fibrous 5 %			
7 3	110061660-07 Location: Apt 19A - Galvanized Exhaust Duct - Paper Wrap On Duct	Yes	80 % (by CVES) by William M. Dunstan on 06/23/10
Analyst Description: Lt. Gray, Heterogeneous, Fibrous, Bulk Material Asbestos Types: Chrysotile 80.0 % Other Material: Non-fibrous 20 %			
8 3	110061660-08 Location: Apt 19A - Galvanized Exhaust Duct - Paper Wrap On Duct		NA/PS
Analyst Description: Bulk Material Asbestos Types: Other Material:			
9 4	110061660-09 Location: Apt 19A - Kitchen - Leftover Linoleum Backing Stuck To Wooden Floor	No	NAD (by CVES) by William M. Dunstan on 06/23/10
Analyst Description: Tan, Heterogeneous, Fibrous, Bulk Material Asbestos Types: Other Material: Cellulose 95 %, Non-fibrous 5 %			
10 4	110061660-10 Location: Apt 19A - Kitchen - Leftover Linoleum Backing Stuck To Wooden Floor	No	NAD (by CVES) by William M. Dunstan on 06/23/10
Analyst Description: Tan, Heterogeneous, Fibrous, Bulk Material Asbestos Types: Other Material: Cellulose 95 %, Non-fibrous 5 %			
11 5	110061660-11 Location: Apt 19A - Dining Room - Ceiling Plaster - Top Coat	No	NAD (by CVES) by William M. Dunstan on 06/23/10
Analyst Description: White, Heterogeneous, Non-Fibrous, Bulk Material Asbestos Types: Other Material: Non-fibrous 100 %			

Client Name: Adelaide Environmental Health

PLM Bulk Asbestos ReportVAMC:10079.00-IN; Salem VA Medical Center; Building 19;
1970 Roanoke Blvd, Salem, Virginia 24153

Client No. / HGA	Lab No.	Asbestos Present	Total % Asbestos
12 5	110061660-12 Location: Apt 19A - Dining Room - Ceiling Plaster - Top Coat	No	NAD (by CVES) by William M. Dunstan on 06/23/10
Analyst Description: White, Heterogeneous, Non-Fibrous, Bulk Material Asbestos Types: Other Material: Non-fibrous 100 %			
13 5	110061660-13 Location: Apt 19A - Dining Room - Ceiling Plaster - Top Coat	No	NAD (by CVES) by William M. Dunstan on 06/23/10
Analyst Description: White, Heterogeneous, Non-Fibrous, Bulk Material Asbestos Types: Other Material: Non-fibrous 100 %			
14 6	110061660-14 Location: Apt 19A - Dining Room - Ceiling Plaster - Base Coat	No	NAD (by CVES) by William M. Dunstan on 06/23/10
Analyst Description: Beige, Heterogeneous, Non-Fibrous, Cementitious, Bulk Material Asbestos Types: Other Material: Cellulose Trace, Non-fibrous 100 %			
15 6	110061660-15 Location: Apt 19A - Dining Room - Ceiling Plaster - Base Coat	No	NAD (by CVES) by William M. Dunstan on 06/23/10
Analyst Description: Beige, Heterogeneous, Non-Fibrous, Cementitious, Bulk Material Asbestos Types: Other Material: Non-fibrous 100 %			
16 6	110061660-16 Location: Apt 19A - Dining Room - Ceiling Plaster - Base Coat	No	NAD (by CVES) by William M. Dunstan on 06/23/10
Analyst Description: Beige, Heterogeneous, Non-Fibrous, Cementitious, Bulk Material Asbestos Types: Other Material: Non-fibrous 100 %			
17 7	110061660-17 Location: Apt 19A - Wall Plaster - Top Coat	No	NAD (by CVES) by William M. Dunstan on 06/23/10
Analyst Description: White, Heterogeneous, Non-Fibrous, Bulk Material Asbestos Types: Other Material: Non-fibrous 100 %			

Client Name: Adelaide Environmental Health

PLM Bulk Asbestos ReportVAMC:10079.00-IN; Salem VA Medical Center; Building 19;
1970 Roanoke Blvd, Salem, Virginia 24153

Client No. / HGA	Lab No.	Asbestos Present	Total % Asbestos
18 7	110061660-18 Location: Apt 19A - Wall Plaster - Top Coat	No	NAD (by CVES) by William M. Dunstan on 06/23/10
Analyst Description: White, Heterogeneous, Non-Fibrous, Bulk Material Asbestos Types: Other Material: Non-fibrous 100 %			
19 7	110061660-19 Location: Apt 19A - Wall Plaster - Top Coat	No	NAD (by CVES) by William M. Dunstan on 06/23/10
Analyst Description: White, Heterogeneous, Non-Fibrous, Bulk Material Asbestos Types: Other Material: Non-fibrous 100 %			
20 8	110061660-20 Location: Apt 19A - Wall Plaster - Base Coat	No	NAD (by CVES) by William M. Dunstan on 06/23/10
Analyst Description: Beige, Heterogeneous, Non-Fibrous, Cementitious, Bulk Material Asbestos Types: Other Material: Cellulose Trace, Non-fibrous 100 %			
21 8	110061660-21 Location: Apt 19A - Wall Plaster - Base Coat	No	NAD (by CVES) by William M. Dunstan on 06/23/10
Analyst Description: Beige, Heterogeneous, Non-Fibrous, Cementitious, Bulk Material Asbestos Types: Other Material: Cellulose Trace, Non-fibrous 100 %			
22 8	110061660-22 Location: Apt 19A - Wall Plaster - Base Coat	No	NAD (by CVES) by William M. Dunstan on 06/23/10
Analyst Description: Beige, Heterogeneous, Non-Fibrous, Cementitious, Bulk Material Asbestos Types: Other Material: Cellulose Trace, Non-fibrous 100 %			
23 9	110061660-23 Location: Apt 19A - Pipe Insulation Inside Vertical Chases	Yes	14 % (by CVES) by William M. Dunstan on 06/23/10
Analyst Description: White, Heterogeneous, Fibrous, Bulk Material Asbestos Types: Crocidolite 4.0 %, Chrysotile 10.0 % Other Material: Non-fibrous 86 %			

Client Name: Adelaide Environmental Health

PLM Bulk Asbestos ReportVAMC:10079.00-IN; Salem VA Medical Center; Building 19;
1970 Roanoke Blvd, Salem, Virginia 24153

Client No. / HGA	Lab No.	Asbestos Present	Total % Asbestos
24 9	110061660-24 Location: Apt 19A - Pipe Insulation Inside Vertical Chases		NA/PS
Analyst Description: Bulk Material Asbestos Types: Other Material:			
25 9	110061660-25 Location: Apt 19A - Pipe Insulation Inside Vertical Chases		NA/PS
Analyst Description: Bulk Material Asbestos Types: Other Material:			
26 10	110061660-26 Location: Apt 19A - Basement 12"x12" White Floor Tile	No	NAD (by CVES) by William M. Dunstan on 06/23/10
Analyst Description: White, Heterogeneous, Non-Fibrous, Bulk Material Asbestos Types: Other Material: Non-fibrous 100 %			
27 11	110061660-27 Location: Apt 19A - Basement - Floor Tile Mastic Associated w/HA #10	Yes	8 % (by CVES) by William M. Dunstan on 06/23/10
Analyst Description: Black, Heterogeneous, Non-Fibrous, Bulk Material Asbestos Types: Chrysotile 8.0 % Other Material: Non-fibrous 92 %			
28 11	110061660-28 Location: Apt 19A - Basement - Floor Tile Mastic Associated w/HA #10		NA/PS
Analyst Description: Bulk Material Asbestos Types: Other Material:			
29 12	110061660-29 Location: Apt 19A - Closet 201A - Chase - Tar Paper Behind Tub	No	NAD (by CVES) by William M. Dunstan on 06/23/10
Analyst Description: Black, Heterogeneous, Fibrous, Bulk Material Asbestos Types: Other Material: Cellulose 50 %, Non-fibrous 50 %			

Client Name: Adelaide Environmental Health

PLM Bulk Asbestos ReportVAMC:10079.00-IN; Salem VA Medical Center; Building 19;
1970 Roanoke Blvd, Salem, Virginia 24153

Client No. / HGA	Lab No.	Asbestos Present	Total % Asbestos
30 12	110061660-30 Location: Apt 19A - Closet 201A - Chase - Tar Paper Behind Tub	No	NAD (by CVES) by William M. Dunstan on 06/23/10
Analyst Description: Black, Heterogeneous, Fibrous, Bulk Material Asbestos Types: Other Material: Cellulose 50 %, Non-fibrous 50 %			
31 5	110061660-31 Location: Apt 19B - Ceiling Plaster - Top Coat	No	NAD (by CVES) by William M. Dunstan on 06/23/10
Analyst Description: White, Heterogeneous, Non-Fibrous, Bulk Material Asbestos Types: Other Material: Non-fibrous 100 %			
32 5	110061660-32 Location: Apt 19B - Ceiling Plaster - Top Coat	No	NAD (by CVES) by William M. Dunstan on 06/23/10
Analyst Description: White, Heterogeneous, Non-Fibrous, Bulk Material Asbestos Types: Other Material: Non-fibrous 100 %			
33 6	110061660-33 Location: Apt 19B - Ceiling Plaster - Base Coat	No	NAD (by CVES) by William M. Dunstan on 06/23/10
Analyst Description: Beige, Heterogeneous, Non-Fibrous, Cementitious, Bulk Material Asbestos Types: Other Material: Non-fibrous 100 %			
34 6	110061660-34 Location: Apt 19B - Ceiling Plaster - Base Coat	No	NAD (by CVES) by William M. Dunstan on 06/23/10
Analyst Description: Beige, Heterogeneous, Non-Fibrous, Cementitious, Bulk Material Asbestos Types: Other Material: Non-fibrous 100 %			
35 7	110061660-35 Location: Apt 19B - Wall Plaster - Top Coat	No	NAD (by CVES) by William M. Dunstan on 06/23/10
Analyst Description: White, Heterogeneous, Non-Fibrous, Bulk Material Asbestos Types: Other Material: Non-fibrous 100 %			

Client Name: Adelaide Environmental Health

PLM Bulk Asbestos ReportVAMC:10079.00-IN; Salem VA Medical Center; Building 19;
1970 Roanoke Blvd, Salem, Virginia 24153

Client No. / HGA	Lab No.	Asbestos Present	Total % Asbestos
36 7	110061660-36 Location: Apt 19B - Wall Plaster - Top Coat	No	NAD (by CVES) by William M. Dunstan on 06/23/10
Analyst Description: White, Heterogeneous, Non-Fibrous, Bulk Material Asbestos Types: Other Material: Non-fibrous 100 %			
37 7	110061660-37 Location: Apt 19B - Wall Plaster - Top Coat	No	NAD (by CVES) by William M. Dunstan on 06/23/10
Analyst Description: White, Heterogeneous, Non-Fibrous, Bulk Material Asbestos Types: Other Material: Non-fibrous 100 %			
38 8	110061660-38 Location: Apt 19B - Wall Plaster - Base Coat	No	NAD (by CVES) by William M. Dunstan on 06/23/10
Analyst Description: Beige, Heterogeneous, Non-Fibrous, Cementitious, Bulk Material Asbestos Types: Other Material: Cellulose Trace, Non-fibrous 100 %			
39 8	110061660-39 Location: Apt 19B - Wall Plaster - Base Coat	No	NAD (by CVES) by William M. Dunstan on 06/23/10
Analyst Description: Beige, Heterogeneous, Non-Fibrous, Cementitious, Bulk Material Asbestos Types: Other Material: Cellulose Trace, Non-fibrous 100 %			
40 8	110061660-40 Location: Apt 19B - Wall Plaster - Base Coat	No	NAD (by CVES) by William M. Dunstan on 06/23/10
Analyst Description: Beige, Heterogeneous, Non-Fibrous, Cementitious, Bulk Material Asbestos Types: Other Material: Cellulose Trace, Non-fibrous 100 %			
41 13	110061660-41 Location: Apt 19B - Millboard Covering The Attic Insulation	No	NAD (by CVES) by William M. Dunstan on 06/23/10
Analyst Description: Brown, Heterogeneous, Fibrous, Bulk Material Asbestos Types: Other Material: Cellulose 95 %, Non-fibrous 5 %			

Client Name: Adelaide Environmental Health

PLM Bulk Asbestos ReportVAMC:10079.00-IN; Salem VA Medical Center; Building 19;
1970 Roanoke Blvd, Salem, Virginia 24153

Client No. / HGA	Lab No.	Asbestos Present	Total % Asbestos
42 13	110061660-42 Location: Apt 19B - Millboard Covering The Attic Insulation	No	NAD (by CVES) by William M. Dunstan on 06/23/10
Analyst Description: Brown, Heterogeneous, Non-Fibrous, Bulk Material Asbestos Types: Other Material: Cellulose 95 %, Non-fibrous 5 %			
43 14	110061660-43 Location: Apt 19B - Kitchen Sink Basin Coating (Black)	Yes	6 % (by CVES) by William M. Dunstan on 06/23/10
Analyst Description: Black, Heterogeneous, Non-Fibrous, Bulk Material Asbestos Types: Chrysotile 6.0 % Other Material: Non-fibrous 94 %			
44 14	110061660-44 Location: Apt 19B - Kitchen Sink Basin Coating (Black)		NA/PS
Analyst Description: Bulk Material Asbestos Types: Other Material:			
45 15	110061660-45 Location: Apt 19B - Entry - Closet Door Panels	No	NAD (by CVES) by William M. Dunstan on 06/23/10
Analyst Description: Brown, Heterogeneous, Non-Fibrous, Bulk Material Asbestos Types: Other Material: Cellulose 92 %, Non-fibrous 8 %			
46 15	110061660-46 Location: Apt 19B - Entry - Closet Door Panels	No	NAD (by CVES) by William M. Dunstan on 06/23/10
Analyst Description: Brown, Heterogeneous, Fibrous, Bulk Material Asbestos Types: Other Material: Cellulose 92 %, Non-fibrous 8 %			
47 16	110061660-47 Location: Apt 19B - Entry - Brown Linoleum Backing	No	NAD (by CVES) by William M. Dunstan on 06/23/10
Analyst Description: Gray, Heterogeneous, Fibrous, Bulk Material Asbestos Types: Other Material: Synthetic fibers 15 %, Non-fibrous 85 %			

Client Name: Adelaide Environmental Health

PLM Bulk Asbestos Report

VAMC:10079.00-IN; Salem VA Medical Center; Building 19;
1970 Roanoke Blvd, Salem, Virginia 24153

Client No. / HGA	Lab No.	Asbestos Present	Total % Asbestos
48 16	110061660-48 Location: Apt 19B - Entry - Brown Linoleum Backing	No	NAD (by CVES) by William M. Dunstan on 06/23/10
Analyst Description: Gray, Heterogeneous, Fibrous, Bulk Material Asbestos Types: Other Material: Synthetic fibers 15 %, Non-fibrous 85 %			
49 17	110061660-49 Location: Apt 19B - Kitchen - Tan Linoleum Backing	No	NAD (by CVES) by William M. Dunstan on 06/23/10
Analyst Description: Gray, Heterogeneous, Fibrous, Bulk Material Asbestos Types: Other Material: Cellulose 35 %, Fibrous glass 10 %, Non-fibrous 55 %			
50 17	110061660-50 Location: Apt 19B - Kitchen - Tan Linoleum Backing	No	NAD (by CVES) by William M. Dunstan on 06/23/10
Analyst Description: Gray, Heterogeneous, Fibrous, Bulk Material Asbestos Types: Other Material: Cellulose 35 %, Fibrous glass 10 %, Non-fibrous 55 %			
51 18	110061660-51 Location: Exterior - Window Glazing Compound	No	NAD (by CVES) by William M. Dunstan on 06/23/10
Analyst Description: Beige, Heterogeneous, Non-Fibrous, Bulk Material Asbestos Types: Other Material: Non-fibrous 100 %			
52 19	110061660-52 Location: Exterior - Door Caulk	No	NAD (by CVES) by William M. Dunstan on 06/23/10
Analyst Description: Gray, Heterogeneous, Non-Fibrous, Bulk Material Asbestos Types: Other Material: Fibrous Talc Trace, Non-fibrous 100 %			
53 19	110061660-53 Location: Exterior - Door Caulk	Yes	7 % (by CVES) by William M. Dunstan on 06/23/10
Analyst Description: Beige, Heterogeneous, Non-Fibrous, Bulk Material Asbestos Types: Chrysotile 7.0 % Other Material: Non-fibrous 93 %			

Client Name: Adelaide Environmental Health

PLM Bulk Asbestos ReportVAMC:10079.00-IN; Salem VA Medical Center; Building 19;
1970 Roanoke Blvd, Salem, Virginia 24153

Client No. / HGA	Lab No.	Asbestos Present	Total % Asbestos
54 20	110061660-54 Location: Exterior - Brick Mortar	No	NAD (by CVES) by William M. Dunstan on 06/23/10
Analyst Description: Beige, Heterogeneous, Non-Fibrous, Cementitious, Bulk Material Asbestos Types: Other Material: Non-fibrous 100 %			
55 20	110061660-55 Location: Exterior - Brick Mortar	No	NAD (by CVES) by William M. Dunstan on 06/23/10
Analyst Description: Beige, Heterogeneous, Non-Fibrous, Cementitious, Bulk Material Asbestos Types: Other Material: Non-fibrous 100 %			
56 21	110061660-56 Location: Exterior - Stone Mortar	No	NAD (by CVES) by William M. Dunstan on 06/23/10
Analyst Description: Gray, Heterogeneous, Non-Fibrous, Cementitious, Bulk Material Asbestos Types: Other Material: Non-fibrous 100 %			
57 21	110061660-57 Location: Exterior - Stone Mortar	No	NAD (by CVES) by William M. Dunstan on 06/23/10
Analyst Description: Gray, Heterogeneous, Non-Fibrous, Cementitious, Bulk Material Asbestos Types: Other Material: Non-fibrous 100 %			

Reporting Notes:

Analyzed by: William M. Dunstan William M. Dunstan Date 6/23/10
 *NAD = no asbestos detected, Detection Limit <1%, Reporting Limits: CVES = 1%, 400 Pt Ct = 0.25%, 1000 Pt Ct = 0.1%; "Present" or NVA = "No Visible Asbestos" are observations made during a qualitative analysis; NA = not analyzed; NA/PS = not analyzed / positive stop; PLM Bulk Asbestos Analysis by EPA 600/M4-82-020 per 40 CFR 763 (NVLAP Lab Code 101904-0) and ELAP PLM Analysis Protocol 198.1 for New York friable samples (198.6 for NOB samples)(NYSDOH ELAP Lab # 10984); CA ELAP Lab # 2508; Note: PLM is not consistently reliable in detecting asbestos in floor coverings and similar NOB materials. NAD or Trace results by PLM are inconclusive, TEM is currently the only method that can be used to determine if this material can be considered or treated as non-asbestos-containing in New York State (also see EPA Advisory for floor tile, FR 59, 146, 38970, 8/1/94). NIST Accreditation requirements mandate that this report must not be reproduced except in full without the approval of the laboratory. This PLM report relates ONLY to the items tested.
 Reviewed By: TBI



Adelaide
Environmental Health Associates, Inc.

1511 Route 22, Suite C24, Brewster, NY 10509 Tel: 845.278.7710 Fax: 845.278.7750 www.adelaidellc.com

110061660

Chain of Custody

PROJECT NUMBER: VAMC:10079.00-IN

PROJECT LOCATION: Salem VA Medical Center - Building 19

1970 Roanoke Blvd
Salem, Virginia 24153

DATE RECEIVED: 6/7/2010

DATE COMPLETED: 6/18/2010

DATE REPORTED:

TOTAL SAMPLE COUNT: 57

SAMPLE COLLECTOR(S): James Reber and Tom Ferro

Sample ID#	Floor Level	Homogenous Area	Sample Location/Description	Quantity (in feet)	Friable Nonfriable	Condition SD, D, G, UK:
1	A	1	Apt 19A - Attic insulation paper backing	1500	Friable	G
2	A	1	Apt 19A - Attic insulation paper backing	1500	Friable	G
3	A	1	Apt 19A - Attic insulation paper backing	1500	Friable	G
4	A	2	Apt 19A - Attic insulation (fibrous and wool like)	1500	Friable	G
5	A	2	Apt 19A - Attic insulation (fibrous and wool like)	1500	Friable	G
6	A	2	Apt 19A - Attic insulation (fibrous and wool like)	1500	Friable	G
7	A	3	Apt 19A - galvanized exhaust duct - paper wrap on duct	-	Friable	G

SD - Significantly Damaged | D - Damaged | G - Good | UK - Unknown

Page 1 of 7

Special Instructions/ Turnaround Time:

Analyze all samples by PLM only

Stop at 1st Positive per Homogenous Area

Fax Results to 845-278-7750

E-Mail Results to AdelaideLabResults@adelaidellc.com

72 hr TAT

Relinquished by:

Received by:

Relinquished by:

Received by:

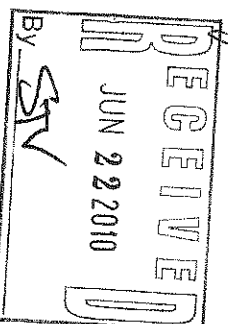

Chain of Custody

PROJECT NUMBER: VAMC:10079.00-IN

PROJECT LOCATION: Salem VA Medical Center - Building 19
1970 Roanoke Blvd
Salem, Virginia 24153

DATE RECEIVED: 6/7/2010
DATE COMPLETED: 6/18/2010
DATE REPORTED:
TOTAL SAMPLE COUNT: 57
SAMPLE COLLECTOR(S): James Reber and Tom Ferro

Sample ID#	Floor Level	Homogenous Area	Sample Location/Description	Quantity (in feet)	Friable NonFriable	Condition SD, D, G, UK:
8	A	3	Apt 19A - galvanized exhaust duct - paper wrap on duct		Friable	G
9	1	4	Apt 19A - Kitchen - leftover linoleum backing stuck to wooden floor		Friable	SD
10	1	4	Apt 19A - Kitchen - leftover linoleum backing stuck to wooden floor		Friable	SD
11	1	5	Apt 19A - Dining Room - Ceiling Plaster - Top coat		Friable	D
12	1	5	Apt 19A - Dining Room - Ceiling Plaster - Top coat		Friable	D
13	1	5	Apt 19A - Dining Room - Ceiling Plaster - Top coat		Friable	D
14	1	6	Apt 19A - Dining Room - Ceiling Plaster - Base coat		Friable	D
15	1	6	Apt 19A - Dining Room - Ceiling Plaster - Base coat		Friable	D
16	1	6	Apt 19A - Dining Room - Ceiling Plaster - Base coat		Friable	D

SD - Significantly Damaged | D - Damaged | G - Good | UK - Unknown

Special Instructions/ Turnaround Time:

Analyze all samples by PLM only

Stop at 1st Positive per Homogenous Area

Fax Results to 845-278-7750

E-Mail Results to AdelaidelabResults@adelaidelc.com

72 hr TAT

Relinquished by:

Received by:

Relinquished by:

Received by:

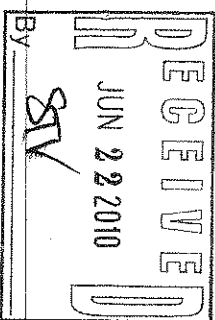

Chain of Custody

PROJECT NUMBER: VAMC:10079.00-IN

PROJECT LOCATION: Salem VA Medical Center - Building 19
1970 Roanoke Blvd
Salem, Virginia 24153

DATE RECEIVED: 6/7/2010 **110061660**
DATE COMPLETED: 6/18/2010
DATE REPORTED:
TOTAL SAMPLE COUNT: 57
SAMPLE COLLECTOR(S): James Reber and Tom Ferro

Sample ID#	Floor Level	Homogenous Area	Sample Location/Description	Quantity (in feet)	Friable NonFriable	Condition SD, D, G, UK:
17	1	7	Apt 19A - Wall plaster - Top coat		Friable	G
18	1	7	Apt 19A - Wall plaster - Top coat		Friable	G
19	1	7	Apt 19A - Wall plaster - Top coat		Friable	G
20	1	8	Apt 19A - Wall plaster - Base coat		Friable	G
21	1	8	Apt 19A - Wall plaster - Base coat		Friable	G
22	1	8	Apt 19A - Wall plaster - Base coat		Friable	G
23	B	9	Apt 19A - Pipe insulation inside vertical chases		Friable	G
24	B	9	Apt 19A - Pipe insulation inside vertical chases		Friable	G
25	B	9	Apt 19A - Pipe insulation inside vertical chases		Friable	G
26	B	10	Apt 19A - Basement 12"x12" White Floor tile	300 SF	NonFriable	G

SD - Significantly Damaged | D - Damaged | G - Good | UK - Unknown

Special Instructions/ Turnaround Time:

Analyze all samples by PLM only

Stop at 1st Positive per Homogenous Area

Fax Results to 845-278-7750

E-Mail Results to AdelaideLabResults@adelaidellc.com

72 hr TAT

Relinquished by:

Received by:

Relinquished by:

Received by:

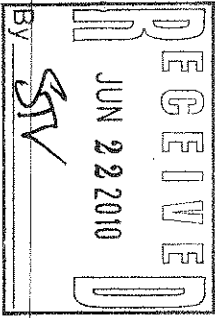

Chain of Custody

110061660

PROJECT NUMBER: VAMC:10079.00-IN

PROJECT LOCATION: Salem VA Medical Center - Building 19
1970 Roanoke Blvd
Salem, Virginia 24153

DATE RECEIVED: 6/7/2010
DATE COMPLETED: 6/18/2010
DATE REPORTED:
TOTAL SAMPLE COUNT: 57
SAMPLE COLLECTOR(S): James Reber and Tom Ferro

Sample ID#	Floor Level	Homogenous Area	Sample Location/Description	Quantity (in feet)	Friable NonFriable	Condition SD, D, G, UK:
27	B	11	Apt 19A - Basement - Floor tile mastic associated w/ HA #10	300 SF	NonFriable	G
28	B	11	Apt 19A - Basement - Floor tile mastic associated w/ HA #10		NonFriable	G
29	2	12	Apt 19A - Closet 201A - Chase - Tar paper behind tub	5 SF	NonFriable	G
30	2	12	Apt 19A - Closet 201A - Chase - Tar paper behind tub		NonFriable	G
31	2	5	Apt 19B - Ceiling Plaster - Top coat		Friable	G
32	2	5	Apt 19B - Ceiling Plaster - Top coat		Friable	G
33	2	6	Apt 19B - Ceiling Plaster - Base coat		Friable	G
34	2	6	Apt 19B - Ceiling Plaster - Base coat		Friable	G
35	2	7	Apt 19B - Wall Plaster - Top coat		Friable	G
36	2	7	Apt 19B - Wall Plaster - Top coat		Friable	G

SD - Significantly Damaged | D - Damaged | G - Good | UK - Unknown

Special Instructions/ Turnaround Time:

Analyze all samples by PLM only

Stop at 1st Positive per Homogenous Area

Fax Results to 845-278-7750

E-Mail Results to AdelaideLabResults@adelaidelc.com

72 hr TAT

Relinquished by:

Received by:

Relinquished by:

Received by:

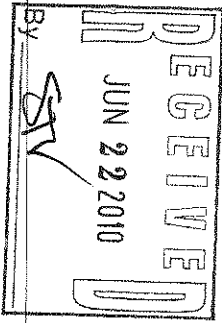

Chain of Custody

110061660

PROJECT NUMBER: VAMC:10079.00-IN

PROJECT LOCATION: Salem VA Medical Center - Building 19
1970 Roanoke Blvd
Salem, Virginia 24153

DATE RECEIVED: 6/7/2010
DATE COMPLETED: 6/18/2010
DATE REPORTED:
TOTAL SAMPLE COUNT: 57
SAMPLE COLLECTOR(S): James Reber and Tom Ferro

Sample ID#	Floor Level	Homogenous Area	Sample Location/Description	Quantity (in feet)	Friable NonFriable	Condition SD, D, G, UK:
37	2	7	Apt 19B - Wall Plaster - Top coat		Friable	G
38	2	8	Apt 19B - Wall Plaster - Base coat		Friable	G
39	2	8	Apt 19B - Wall Plaster - Base coat		Friable	G
40	2	8	Apt 19B - Wall Plaster - Base coat		Friable	G
41	A	13	Apt 19B - Millboard covering the attic insulation		Friable	G
42	A	13	Apt 19B - Millboard covering the attic insulation		Friable	G
43	1	14	Apt 19B - Kitchen sink basin coating (black)		NonFriable	G
44	1	14	Apt 19B - Kitchen sink basin coating (black)		NonFriable	G
45	1	15	Apt 19B - Entry - closet door panels		NonFriable	G
46	1	15	Apt 19B - Entry - closet door panels		NonFriable	G

SD - Significantly Damaged | D - Damaged | G - Good | UK - Unknown

Special Instructions/ Turnaround Time:

Analyze all samples by PLM only

Stop at 1st Positive per Homogenous Area

Fax Results to 845-278-7750

E-Mail Results to AdelaideLabResults@adelaidellc.com

72 hr TAT

Relinquished by:

[Signature]

Received by:

Relinquished by:

Received by:

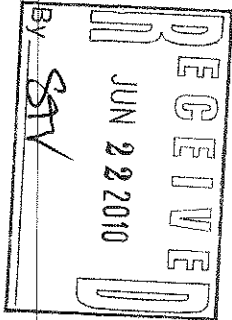

Chain of Custody

110061660

PROJECT NUMBER: VAMC:10079.00-IN

PROJECT LOCATION: Salem VA Medical Center - Building 19
1970 Roanoke Blvd
Salem, Virginia 24153

DATE RECEIVED: 6/7/2010
DATE COMPLETED: 6/18/2010
DATE REPORTED:
TOTAL SAMPLE COUNT: 57
SAMPLE COLLECTOR(S): James Reber and Tom Ferro

Sample ID#	Floor Level	Homogenous Area	Sample Location/Description	Quantity (in feet)	Friable NonFriable	Condition SD, D, G, UK:
47	1	16	Apt 19B - Entry - Brown linoleum backing		Friable	D
48	1	16	Apt 19B - Entry - Brown linoleum backing		Friable	D
49	1	17	Apt 19B - Kitchen - tan linoleum backing		Friable	D
50	1	17	Apt 19B - Kitchen - tan linoleum backing		Friable	D
51	G	18	Exterior - window glazing compound		NonFriable	G
52	G	19	Exterior - Door caulk		NonFriable	G
53	G	19	Exterior - Door caulk		NonFriable	G
54	G	20	Exterior - Brick Mortar		Friable	G
55	G	20	Exterior - Brick Mortar		Friable	G
56	G	21	Exterior - Stone Mortar		Friable	G

SD - Significantly Damaged | D - Damaged | G - Good | UK - Unknown

Special Instructions/ Turnaround Time:

Analyze all samples by PLM only

Stop at 1st Positive per Homogenous Area

Fax Results to 845-278-7750

72 hr TAT

E-Mail Results to AdelaideLabResults@adelaidellc.com

Relinquished by:

[Signature]

Received by:

Relinquished by:

Received by:

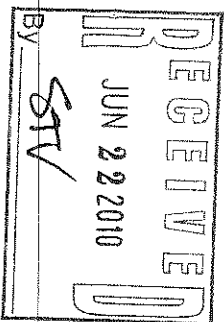

Chain of Custody

110061660

PROJECT NUMBER: VAMC:10079.00-IN

PROJECT LOCATION: Salem VA Medical Center - Building 19
1970 Roanoke Blvd
Salem, Virginia 24153

DATE RECEIVED: 6/7/2010
DATE COMPLETED: 6/18/2010
DATE REPORTED:
TOTAL SAMPLE COUNT: 57
SAMPLE COLLECTOR(S): James Reber and Tom Ferro

Sample ID#	Floor Level	Homogenous Area	Sample Location/Description	Quantity (in feet)	Friable Nonfriable	Condition SD, D, G, UK:
57	G	21	Exterior - Stone Mortar		Friable	G

SD - Significantly Damaged | D - Damaged | G - Good | UK - Unknown

Special Instructions/ Turnaround Time:

Analyze all samples by PLM only

Stop at 1st Positive per Homogenous Area

Fax Results to 845-278-7750

72 hr TAT

E-Mail Results to AdelaideLabResults@adelaidelc.com

Relinquished by:

Received by:

Relinquished by:

Received by:

John

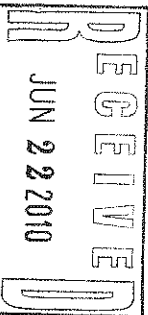

By

SN

APPENDIX D
SAMPLE LOCATION MAP
AND PHOTOS

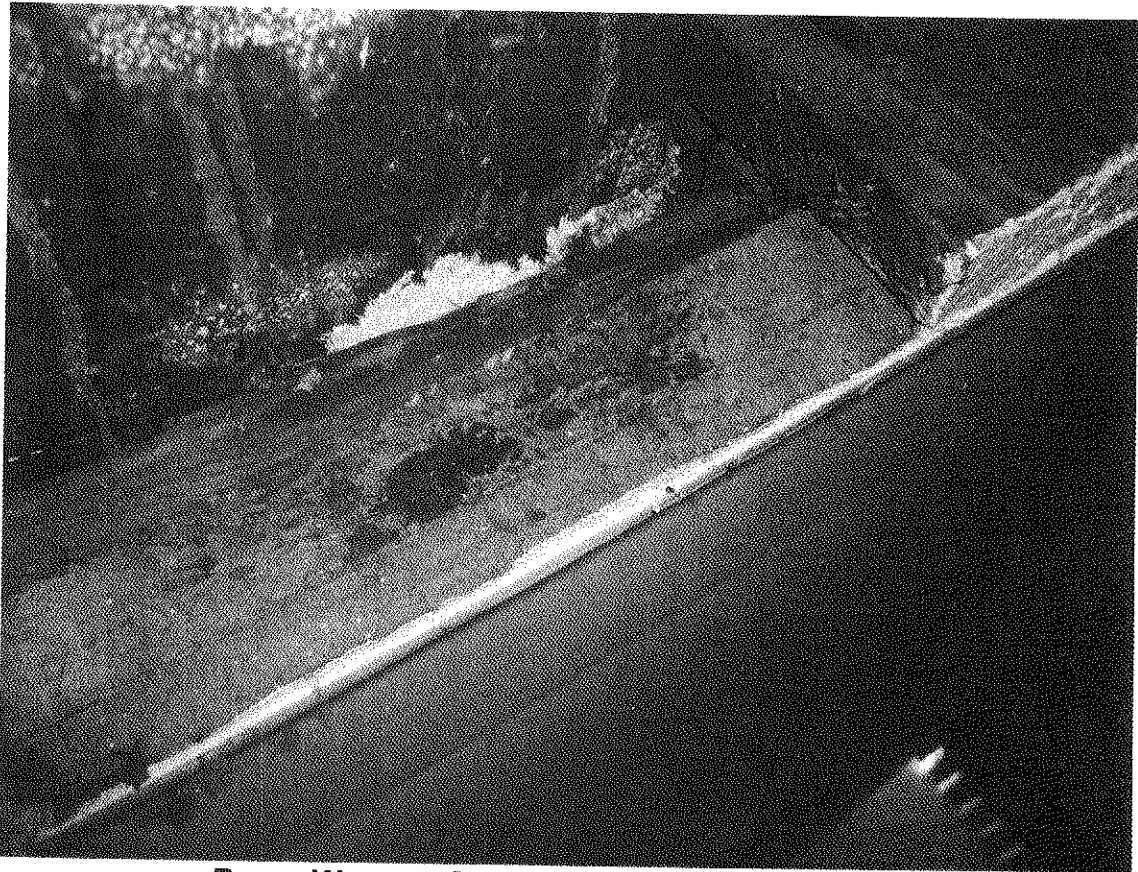

Paper Wrap on Duct in Attics - 80% Chrysotile



Pipe Insulation inside vertical chases – 4% Crocidolite and 10% Chrysotile (14% Total asbestos)



Floor Tile mastic associated with 12"x12" white floor tiles – 8% Chrysotile

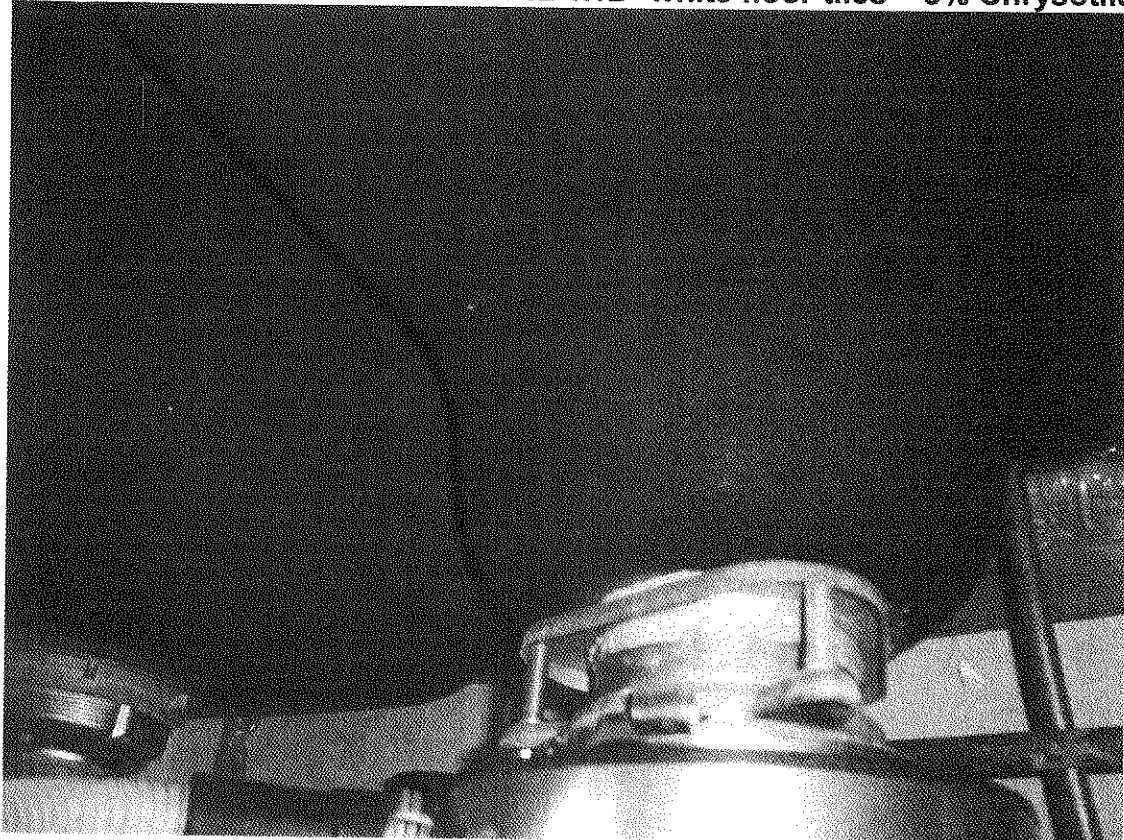

Kitchen sink basin coating – 6% Chrysotile

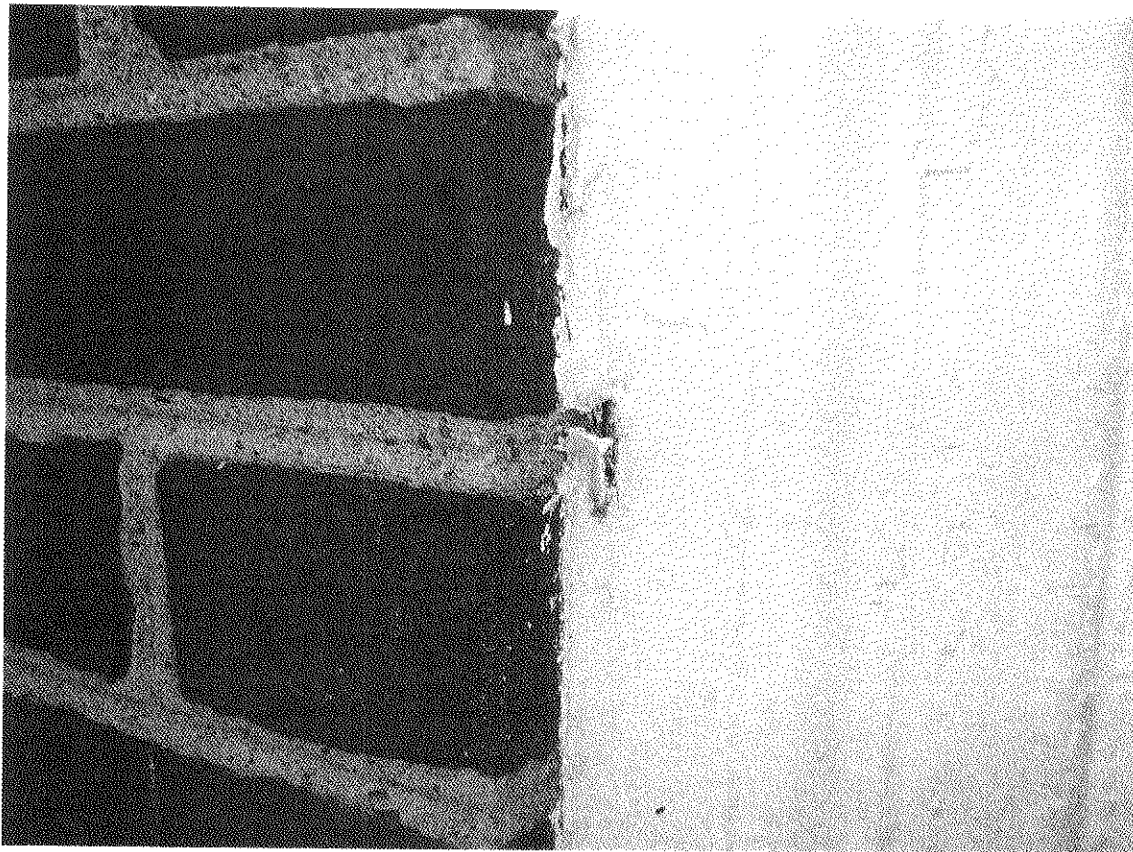

Exterior Door Caulk (window caulk is homogenous) – 7% Chrysotile

APPENDIX E

PERSONNEL AND LABORATORY

CERTIFICATIONS

NEW YORK STATE - DEPARTMENT OF LABOR

DIVISION OF SAFETY AND HEALTH
LICENSE AND CERTIFICATE UNIT
STATE CAMPUS BUILDING 12
ALBANY, NY 12240

ASBESTOS HANDLING LICENSE

Adelaide Environmental Health Associates, Inc.
Suite C24
1511 Route 22
Brewster, NY 10509

FILE NUMBER: 99-0656
LICENSE NUMBER: 29305
LICENSE CLASS: RESTRICTED
DATE OF ISSUE: 06/10/2010
EXPIRATION DATE: 07/31/2011

Duly Authorized Representative - John Soter

This license has been issued in accordance with applicable provisions of Article 30 of the Labor Law of New York State and of the New York State Codes, Rules and Regulations (12 NYCRR Part 56). It is subject to suspension or revocation for a (1) serious violation of state, federal or local laws with regard to the conduct of an asbestos project, or (2) demonstrated lack of responsibility in the conduct of any job involving asbestos or asbestos material.

This license is valid only for the contractor named above and this license or a photocopy must be prominently displayed at the asbestos project worksite. This license verifies that all persons employed by the licensee on an asbestos project in New York State have been issued an Asbestos Certificate, appropriate for the type of work they perform, by the New York State Department of Labor.

Maureen A Cox
Maureen A. Cox, Director
FOR THE COMMISSIONER OF LABOR

DEPARTMENT OF PROFESSIONAL AND OCCUPATIONAL REGULATION
COMMONWEALTH OF VIRGINIA

EXPIRES ON
03-31-2011

9980 Mayland Dr., Suite 400, Richmond, VA 23233
Telephone: (804) 367-8500

NUMBER
3333 000266

VIRGINIA ASBESTOS LICENSE
ASBESTOS ANALYTICAL LABORATORY LICENSE

PCM
PLM
TEM

AMERICA SCIENCE TEAM RICHMOND, INC
13635 GENITO ROAD

MIDLOTHIAN, VA 23112

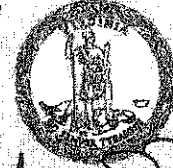

Jay W. DeBoer
Jay W. DeBoer, Director

ALTERATION OF THIS DOCUMENT, USE AFTER EXPIRATION, OR USE BY PERSONS OR FIRMS OTHER THAN THOSE NAMED MAY RESULT IN CRIMINAL PROSECUTION UNDER THE CODE OF VIRGINIA.

(SEE REVERSE SIDE FOR NAME AND/OR ADDRESS CHANGE)

(POCKET CARD)

COMMONWEALTH OF VIRGINIA

VIRGINIA ASBESTOS LICENSE
ASBESTOS ANALYTICAL LABORATORY
NUMBER: 3333 000266 EXPIRES: 03-31-2011
PCM PLM TEM

AMERICA SCIENCE TEAM RICHMOND, INC
13635 GENITO ROAD

MIDLOTHIAN VA 23112



DEPARTMENT OF PROFESSIONAL AND OCCUPATIONAL REGULATION
9980 Mayland Dr., Suite 400, Richmond, VA 23233

(DETACH HERE)

ALTERATION OF THIS DOCUMENT, USE AFTER EXPIRATION, OR USE BY PERSONS OR FIRMS OTHER THAN THOSE NAMED MAY RESULT IN CRIMINAL PROSECUTION UNDER THE CODE OF VIRGINIA.

DEPARTMENT OF PROFESSIONAL AND OCCUPATIONAL REGULATION
COMMONWEALTH OF VIRGINIA

EXPIRES ON
04-30-2011

9980 Mayland Dr., Suite 400, Richmond, VA 23233
Telephone: (804) 367-8500

NUMBER
3303 003537

VIRGINIA ASBESTOS LICENSE
INSPECTOR LICENSE

THOMAS P FERRO

PO BOX 35
HALSTEAD, PA 19922



Jay W. DeBoer
Jay W. DeBoer, Director

ALTERATION OF THIS DOCUMENT, USE AFTER EXPIRATION, OR USE BY PERSONS OR FIRMS OTHER
THAN THOSE NAMED MAY RESULT IN CRIMINAL PROSECUTION UNDER THE CODE OF VIRGINIA.

(SEE REVERSE SIDE FOR NAME AND/OR ADDRESS CHANGE)

(POCKET CARD)

COMMONWEALTH OF VIRGINIA

**VIRGINIA ASBESTOS LICENSE
INSPECTOR LICENSE**

NUMBER: 3303 003531 EXPIRES 12-31-2010

**JAMES J REBER
33A OSPREY LN**



GARDINER NY 12525

ALTERATION OF THIS DOCUMENT, USE AFTER EXPIRATION, OR USE BY PERSONS OR FIRMS OTHER THAN THE ISSUING AGENCY IS PROHIBITED.

(POCKET CARD)

COMMONWEALTH OF VIRGINIA

VIRGINIA ASBESTOS LICENSE
MANAGEMENT PLANNER LICENSE

NUMBER: 3304 001577 EXPIRES: 05-31-2011

JOHN W SOTER
22 JOSH LANE



DANBURY CT 06811

ALTERATION OF THIS DOCUMENT, USE AFTER EXPIRATION, OR USE BY PERSONS OR FIRMS OTI

DEPARTMENT OF PROFESSIONAL AND OCCUPATIONAL REGULATION

EXPIRES ON

06-30-2011

COMMONWEALTH OF VIRGINIA

9960 Mayland Dr., Suite 400, Richmond, VA 23233

Telephone: (804) 367-8500

NUMBER

3303 003575

VIRGINIA ASBESTOS LICENSE
INSPECTOR LICENSE

ROBERT A SEE
15 BOYCE ST

BEACON, NY 12508

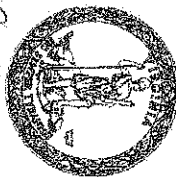

Gordon N. Dixon
Gordon N. Dixon, Director

ALTERATION OF THIS DOCUMENT, USE AFTER EXPIRATION, OR USE BY PERSONS OR FIRMS OTHER THAN THOSE NAMED MAY RESULT IN CRIMINAL PROSECUTION UNDER THE CODE OF VIRGINIA.

(SEE REVERSE SIDE FOR NAME AND/OR ADDRESS CHANGE)

(POCKET CARD)

COMMONWEALTH OF VIRGINIA

VIRGINIA ASBESTOS LICENSE
INSPECTOR LICENSE

NUMBER: 3303 003575 EXPIRES 06-30-2011

ROBERT A SEE
15 BOYCE ST

BEACON NY 12508

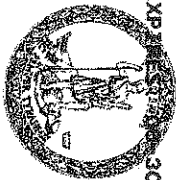

DEPARTMENT OF PROFESSIONAL AND OCCUPATIONAL REGULATION

9960 Mayland Dr., Suite 400, Richmond, VA 23233

(DETACH HERE)

ALTERATION OF THIS DOCUMENT, USE AFTER EXPIRATION, OR USE BY PERSONS OR FIRMS OTHER THAN THOSE NAMED MAY RESULT IN CRIMINAL PROSECUTION UNDER THE CODE OF VIRGINIA.