

PHASE 1 – TEMPORARY MAINTENANCE YARD – COORDINATE WITH CEMETERY DIRECTOR. CONSTRUCT TEMPORARY MAINTENANCE AREA PRIOR TO DEMOLITION OF EXISTING MAINTENANCE YARD. HAVE MAINTENANCE TRAILER MOVED TO NEW TEMPORARY MAINTENANCE AREA BY LEASING COMPANY (AT GENERAL CONTRACTOR'S EXPENSE) FOR USE DURING CONSTRUCTION BY VA. TRAILER TO BE RETURNED TO LEASING COMPANY AFTER BUILDING COMPLETED AND MOVED INTO COORDINATE & SCHEDULE WITH CEMETERY DIRECTOR. PROVIDE 500' LT. OF 6" HIGH CHAINLINK FENCE WITH GATE TO SEPARATE TEMPORARY MAINTENANCE AREA FROM EXISTING MAINTENANCE AREA. PROVIDE 2000 GALLON SEPTIC TANK TO BE PUMPED AT CONTRACTOR'S EXPENSE DURING CONSTRUCTION. REMOVE & RESTORE TEMP. YARD AT CLOSE OF CONSTRUCTION.

PHASE 2 – DEMOLITION OF EXISTING MAINTENANCE YARD – DEMOLISH EXISTING MAINTENANCE STRUCTURES ONLY AFTER TEMPORARY MAINTENANCE AREA CONSTRUCTED AND MAINTENANCE TRAILER AND EQUIPMENT MOVED. DEBRIS TO BE REMOVED FROM SITE PER SPECIFICATIONS. SALVAGE TRAILER, FUEL TANKS, ETC., PER PLANS AND SPECIFICATIONS. CLEAR AND GRUB OR RELOCATE TREES PER PLAN AND SPECIFICATIONS.

ROAD IMPROVEMENTS – SAW CUT CURB AND PAVEMENT WHERE EXISTING ADMINISTRATION BUILDING PARKING AREAS WERE REMOVED.

INSTALL NEW UNDERGROUND ELECTRICAL SERVICE & REMOVE EXISTING OVERHEAD LINES

THIS WORK SHALL INCLUDE CLEARING & GRUBBING, TOPSOIL STRIPPING, INSTALLATION OF NEW CONDUITS & VALUITS, & PUMPING OF SEPTIC TANK (AT CONTRACTOR'S EXPENSE) OR CONNECT EXISTING ADMINISTRATION BUILDING SEPTIC LINE TO NEW SANITARY SEWER AS PERMITTED BY & COORDINATED WITH RVSS, THE LOCAL SEWER AUTHORITY. TEMPORARY PUMPING OF SEPTIC TANK MAY BE REQUIRED (AT CONTRACTOR'S EXPENSE) DURING INTERIM CONDITIONS.

DEMOLISH/ABANDON SEPTIC UTILITIES DOWNSTREAM OF CONNECTION. COORDINATE CONSTRUCTION TO MINIMIZE SERVICE INTERRUPTION. CONSTRUCT GRAVEL ACCESS ROADS FOR SANITARY SEWER MANHOLE ACCESS.

CONSTRUCT NEW BUILDING COMPLEX, ASSOCIATED UTILITIES AND PAVEMENT

PERMITS FOR UTILITY CROSSINGS OF RILEY ROAD SHALL BE OBTAINED BY THE CONTRACTOR FROM JACKSON COUNTY ROADS. SEE SHEET X-2.1 FOR CONTACT INFO. THE PERMITS ARE AVAILABLE AT NO COST.

CONSTRUCT SANITARY SEWER/DEMOLISH SEPTIC SYSTEM – CONSTRUCT SANITARY SEWER LINE EITHER ARRANGE FOR PUMPING OF SEPTIC TANK (AT CONTRACTOR'S EXPENSE) OR CONNECT EXISTING ADMINISTRATION BUILDING SEPTIC LINE TO NEW SANITARY SEWER AS PERMITTED BY & COORDINATED WITH RVSS, THE LOCAL SEWER AUTHORITY. TEMPORARY PUMPING OF SEPTIC TANK MAY BE REQUIRED (AT CONTRACTOR'S EXPENSE) DURING INTERIM CONDITIONS.

DEMOLISH/ABANDON SEPTIC UTILITIES DOWNSTREAM OF CONNECTION. COORDINATE CONSTRUCTION TO MINIMIZE SERVICE INTERRUPTION. CONSTRUCT GRAVEL ACCESS ROADS FOR SANITARY SEWER MANHOLE ACCESS.

CONSTRUCT NEW BUILDING COMPLEX, ASSOCIATED UTILITIES AND PAVEMENT

CONSTRUCTION PHASE SCHEDULE NOTES:

1. PHASES MUST BE CONSTRUCTED IN SEQUENCE SPECIFIED. CONTRACTOR TO PROVIDE DETAILED SCHEDULE PRIOR TO CONSTRUCTION, FOR REVIEW & APPROVAL BY VA.
2. AFTER TEMPORARY MAINTENANCE YARD IS CONSTRUCTED (PHASE 1), ALLOW 7 WORKING DAYS (MINIMUM) FOR VA STAFF TO VACATE EXISTING MAINTENANCE YARD & BUILDING, PRIOR TO DEMOLITION OF EXISTING MAINTENANCE YARD & BUILDINGS
3. AFTER COMPLETION AND VA ACCEPTANCE OF NEW BUILDING COMPLEX/UTILITY CONNECTIONS, ALLOW 14 WORKING DAYS (MINIMUM) FOR VA STAFF TO VACATE EXISTING ADMINISTRATION BUILDING.
4. PHASE LIMITS SHOWN ARE APPROXIMATE AND ARE FOR GRAPHICAL PURPOSES ONLY. NO GRAVE SITES ARE TO BE DISTURBED DURING CONSTRUCTION. ALL CONSTRUCTION AREAS ARE REQUIRED TO BE ENCLOSED WITH A 6" HIGH CHAINLINK FENCE. EROSION CONTROL MEASURES ARE TO BE IMPLEMENTED BEFORE ANY CONSTRUCTION ACTIVITIES BEGIN.
5. SPACE FOR MATERIAL STORAGE & STAGING WITHIN THE CEMETERY IS LIMITED TO THE AREA WITHIN NEW BLDG. COMPLEX FENCING. STORAGE OF EQUIPMENT, MATERIALS, & EMPLOYEE PARKING IS TO BE IN THE CONSTRUCTION LIMITS OR NORTHWEST OF THE WATER RESERVOIR ON THE CEMETERY PROPERTY IN AREA AS SHOWN. COORDINATE EXACT AREA WITH CEMETERY DIRECTOR.
6. EXCESS EXCAVATION SPOILS MAY BE DISPOSED OF ON CEMETERY PROPERTY WEST OF RILEY ROAD. VERIFY EXACT LOCATION WITH CEMETERY DIRECTOR. CONTRACTOR TO GRADE SMOOTH, SEED & MULCH FOLLOWING USE. PLACE SOIL IN 12" LIFTS COMPACTED TO 95% STANDARD PROCTOR DENSITY. ONLY SOIL AND EXCAVATED ROCK LESS THAN 6" DIAMETER SHALL BE PLACED IN THIS AREA. PROTECT DOWN GRADIENT AREAS WITH SILT FENCE (INCIDENTAL) & TEMPORARY SEDIMENTATION BASINS (INCIDENTAL). REMOVE SILT FENCE AND BASINS FOLLOWING VEGETATION ESTABLISHMENT.
7. ACCESS TO STAGING & SPOILS AREA IS VIA EXISTING DRIVEWAY ACROSS FROM SOUTH ENTRANCE. THIS DRIVEWAY MAY BE IMPROVED WITH ADDITIONAL ROCK, WIDENING, ETC. WITH PRIOR APPROVAL BY CEMETERY DIRECTOR & PROJECT ENGINEER. ALL IMPROVEMENT EXPENSES & PERMITTING REQUIREMENTS TO BE THE RESPONSIBILITY OF THE CONTRACTOR. THE DRIVEWAY IMPROVEMENTS MAY REMAIN AFTER CONSTRUCTION WITH PRIOR APPROVAL OF CEMETERY DIRECTOR.
8. ALL CONSTRUCTION TRAFFIC TO UTILIZE ROUTE SHOWN. ALL PAVEMENT, CURB AND VEGETATION TO BE PROTECTED AND RESTORED IF DAMAGED AT NO COST TO OWNER. NO OVER WEIGHT AXLE LOADS WILL BE PERMITTED. ANY DIRT TRACKED ON ROADWAYS TO BE SWEEP DAILY. (A PICK UP TYPE BROOM WILL BE REQUIRED) ALL CONSTRUCTION TRAFFIC TO FOLLOW POSTED SPEEDS IN ACCORDANCE WITH CEMETERY RULES.
9. CONTRACTOR TO PROVIDE TEMPORARY GRAVEL OR SURFACING AS NEEDED FOR CONSTRUCTION ACCESS (INCIDENTAL). ALL EASEMENT AREAS TO BE RESTORED TO PRE-CONSTRUCTION CONDITION WITH TURF ESTABLISHED FOLLOWING CONSTRUCTION. MAINTAIN RESTORED AREAS UNTIL VEGETATION IS FULLY ESTABLISHED.
10. CONTRACTOR TO COORDINATE WORK WITH OTHER CEMETERY ACTIVITY.

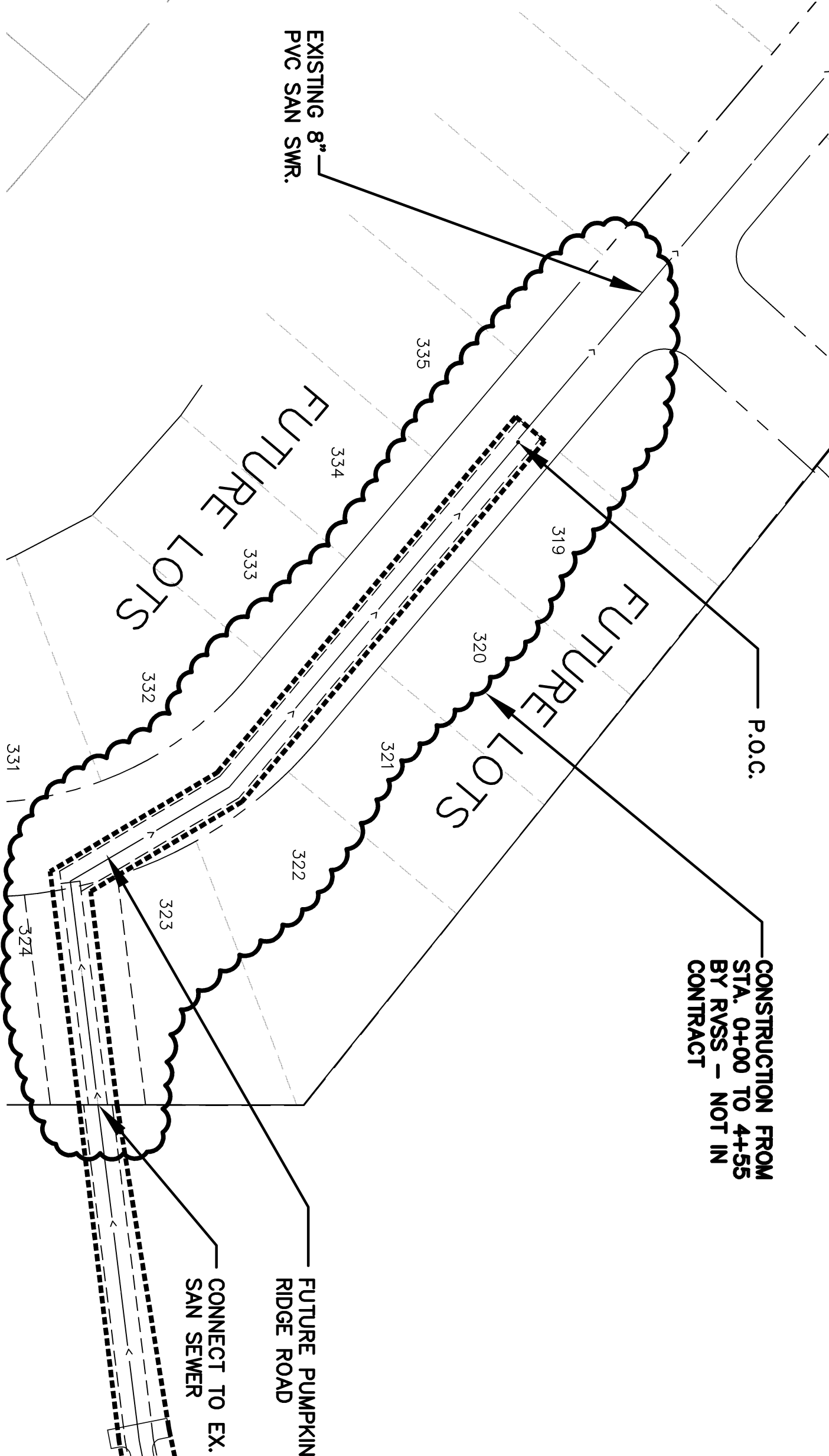

ADDITIONAL CONTRACTOR STAGING AREA & SPOILS DISPOSAL IN THIS AREA. COORDINATE WITH CEMETERY DIRECTOR

REMOVE & REPLACE EX. CHAIN LINK FENCE AS NEEDED AND COORDINATE WITH CITY OF EAGLE POINT.

CONSTRUCT NEW SANITARY SEWER CONNECTION

WATER RESERVOIR (CITY OF EAGLE POINT)

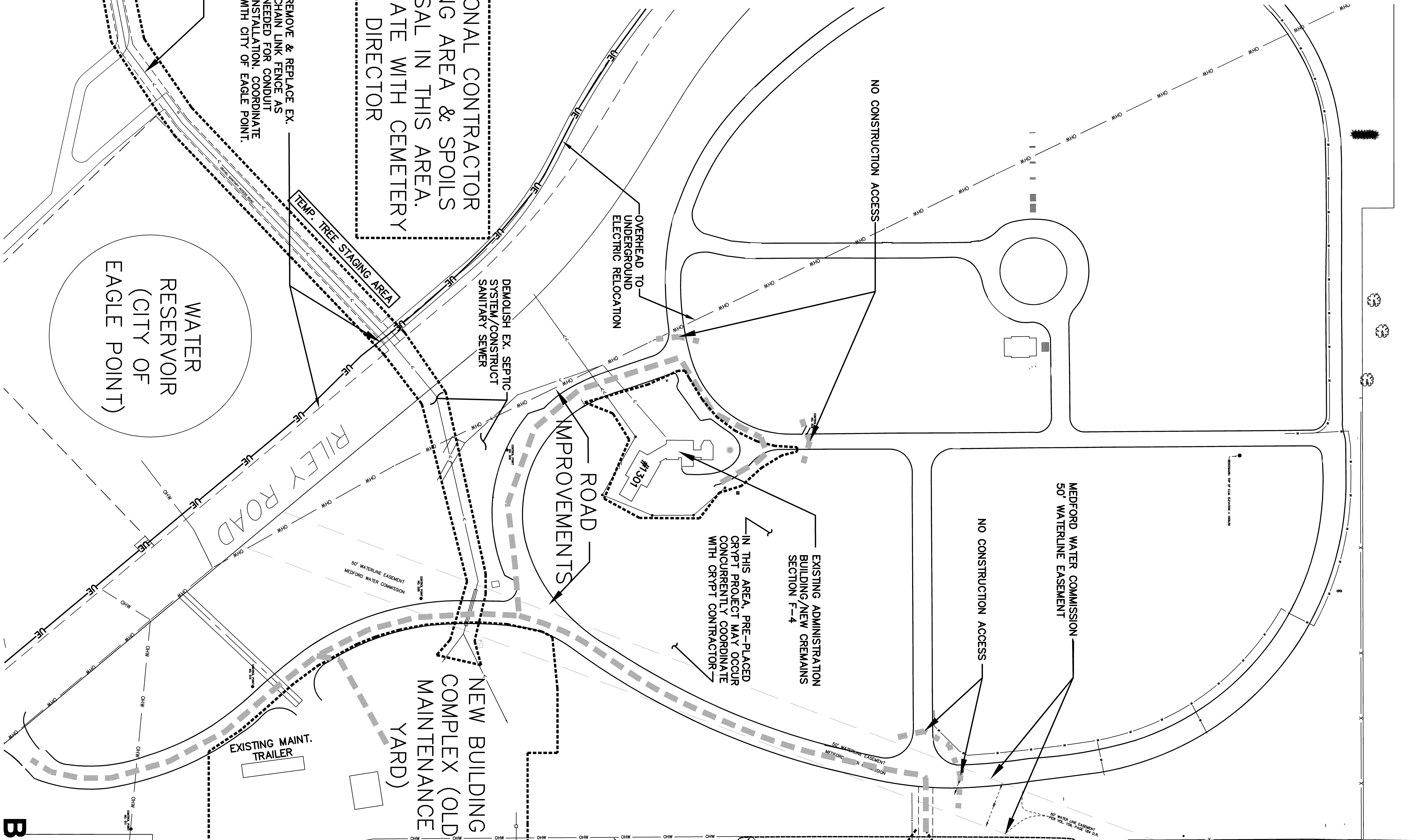

- LEGEND
- CONSTRUCTION TRAFFIC ROUTE
 - NO CONSTRUCTION ACCESS
 - PHASE LIMITS (APPROXIMATE)
 - PROPERTY BOUNDARY
 - CHAIN LINK FENCE

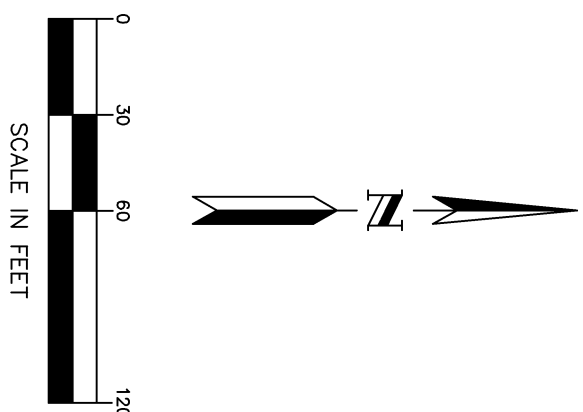

BID DOCUMENTS 7/1/2011

Project Title		Project Title		Date	
PHASING PLAN / STAGING PLAN		REPLACE ADMINISTRATION AND MAINTENANCE BUILDING AND SITE IMPROVEMENTS		7-1-2011	
Approved Director, Office of Construction Management		Building Number		Checked	
Approved Director, Project Management Service		EAGLE POINT NATIONAL CEMETERY		DRAWN	
Location		2768 RILEY ROAD		EAGLE POINT, OR 97824	
Project No.		906CM3009		Drawing No.	
X-3.1		3 OF 181			

Anderson Engineering of Minnesota, LLC

13805 1st AVENUE NORTH, SUITE 100, PLYMOUTH, MN 55441

TEL (763) 412-4000 FAX (763) 412-4090

WWW.AE-MIN.COM

REGISTERED PROFESSIONAL ENGINEER

NO. 9098

EXPIRES 06/30/2013