

1 FIRE EXTINGUISHER CABINET - STUD WALL
A-1001 SCALE: 3"=1'-0"
-8.3

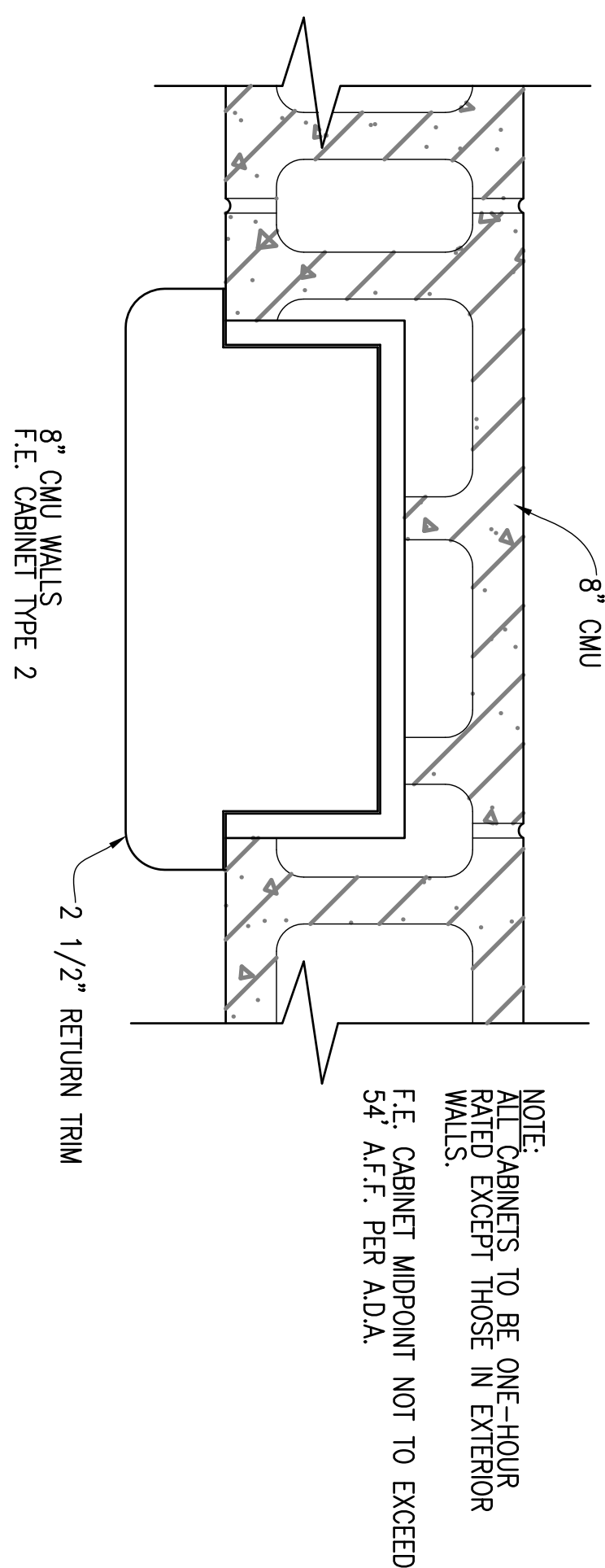

2 FIRE EXTINGUISHER CABINET - MASONRY WALL
A=1001 SCALE: 3"=1'-0"
-8.3

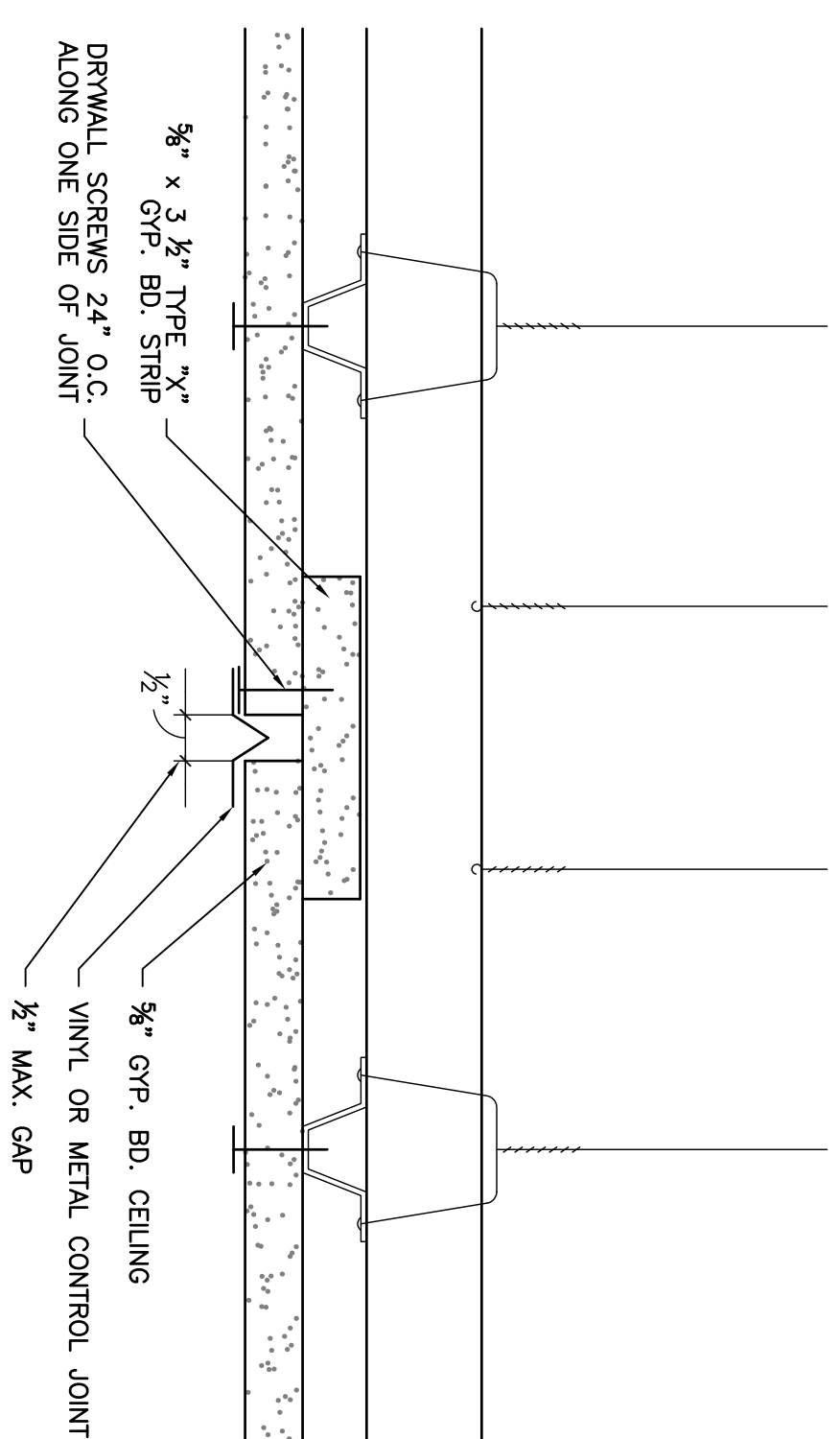

CONTROL JOINT DETAIL - GYP. BD. CEILING

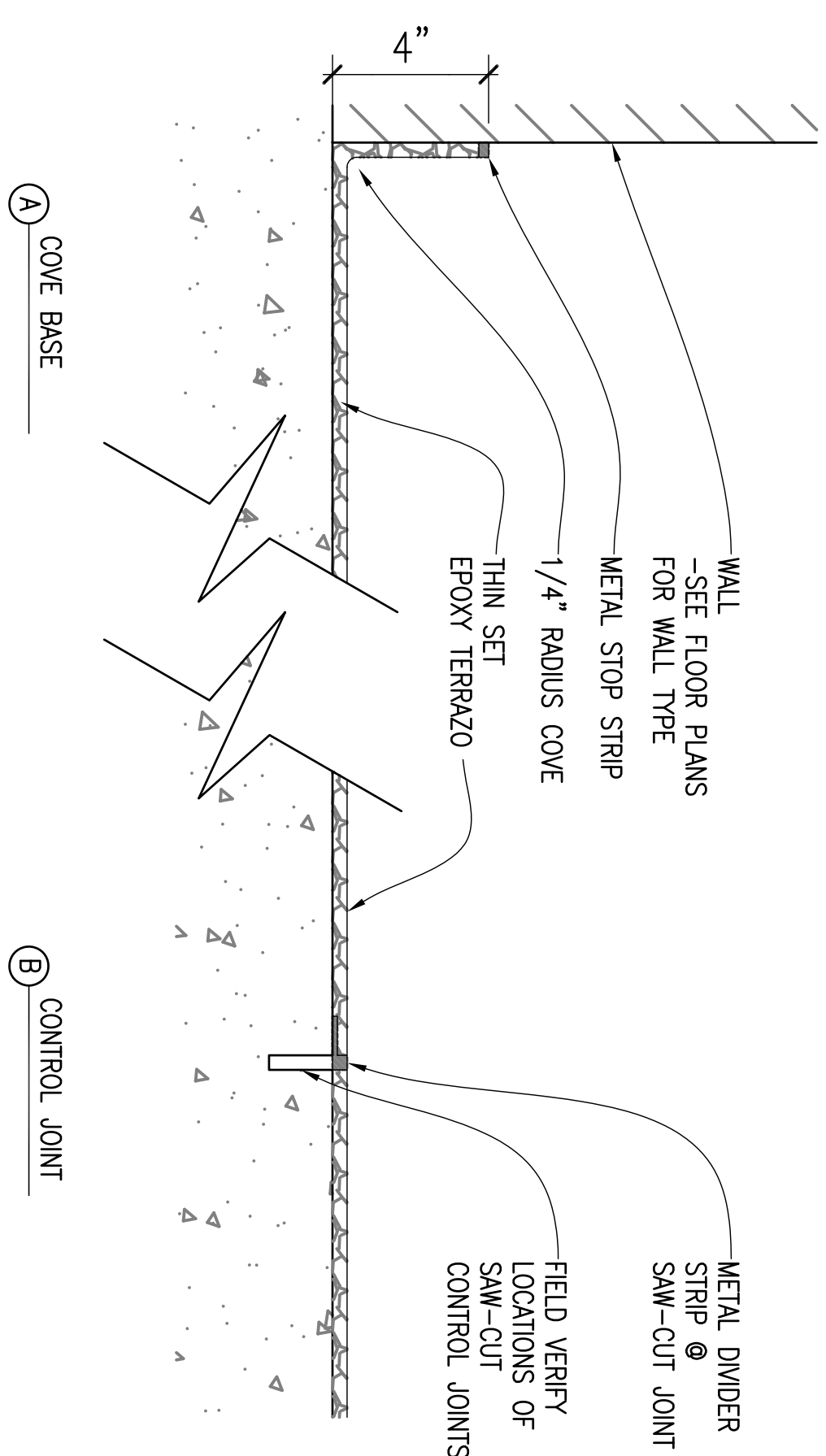

COVE BASE

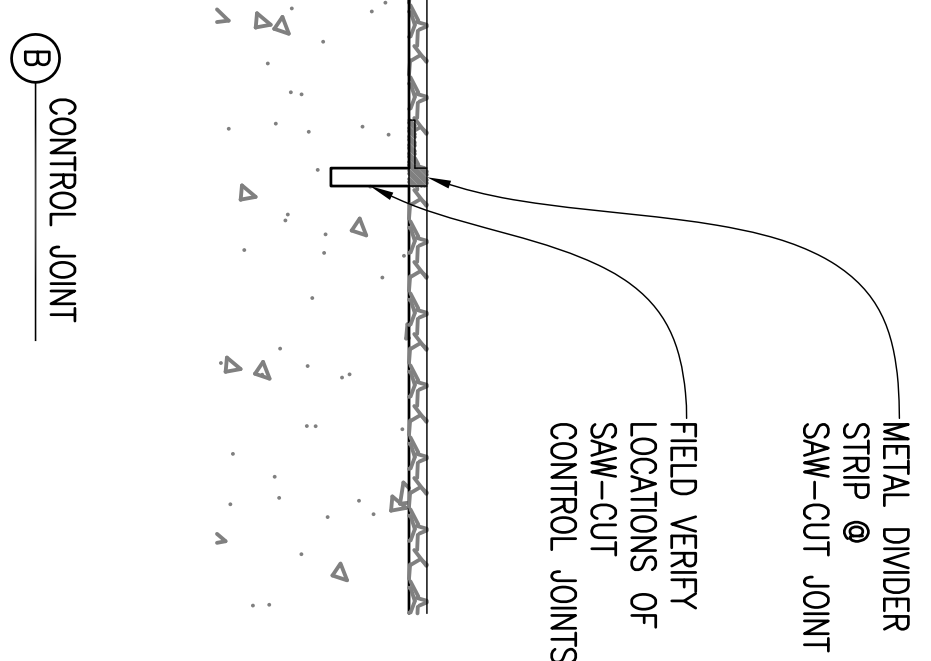

CONTROL JOINT

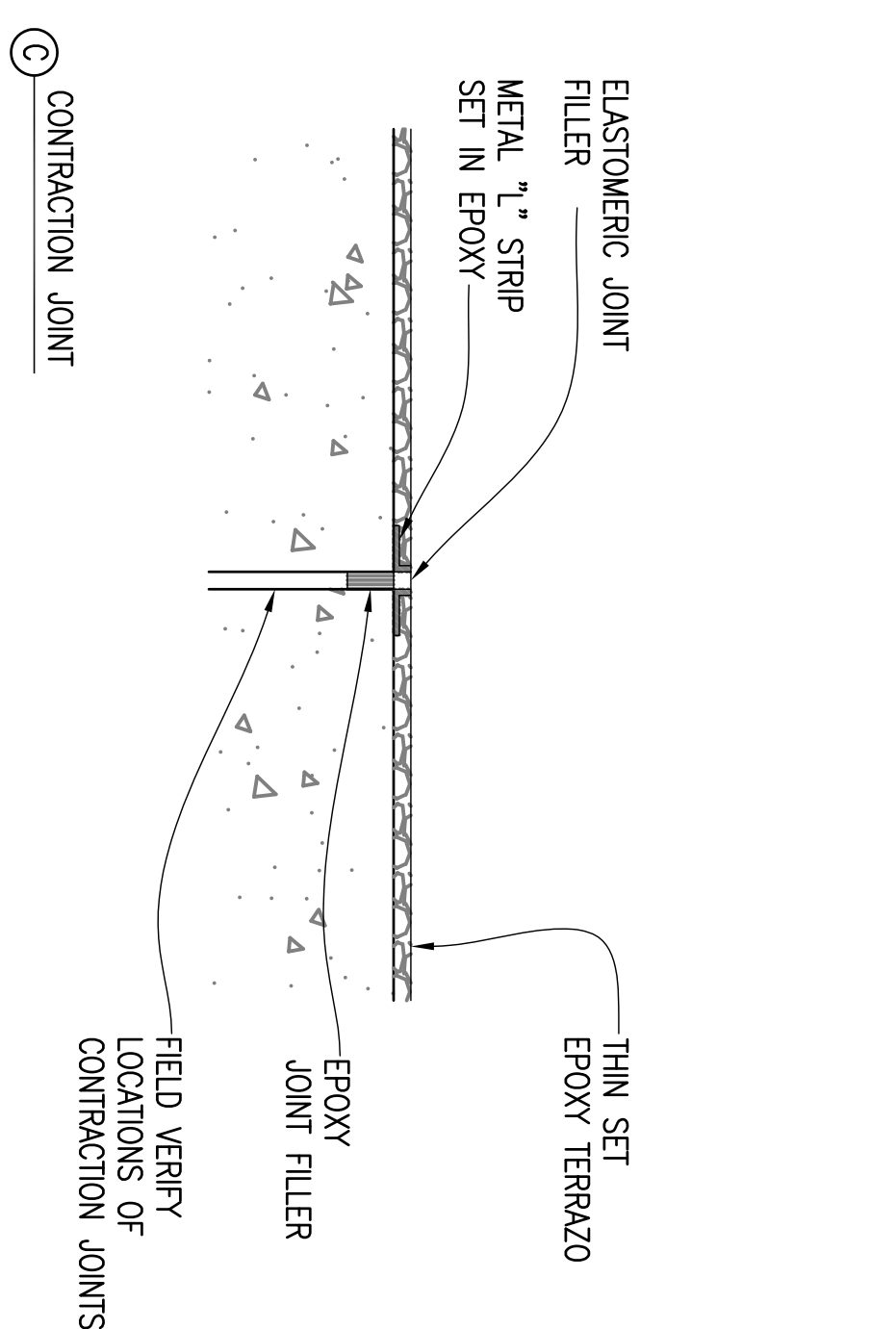

CONTRACTION JOINT

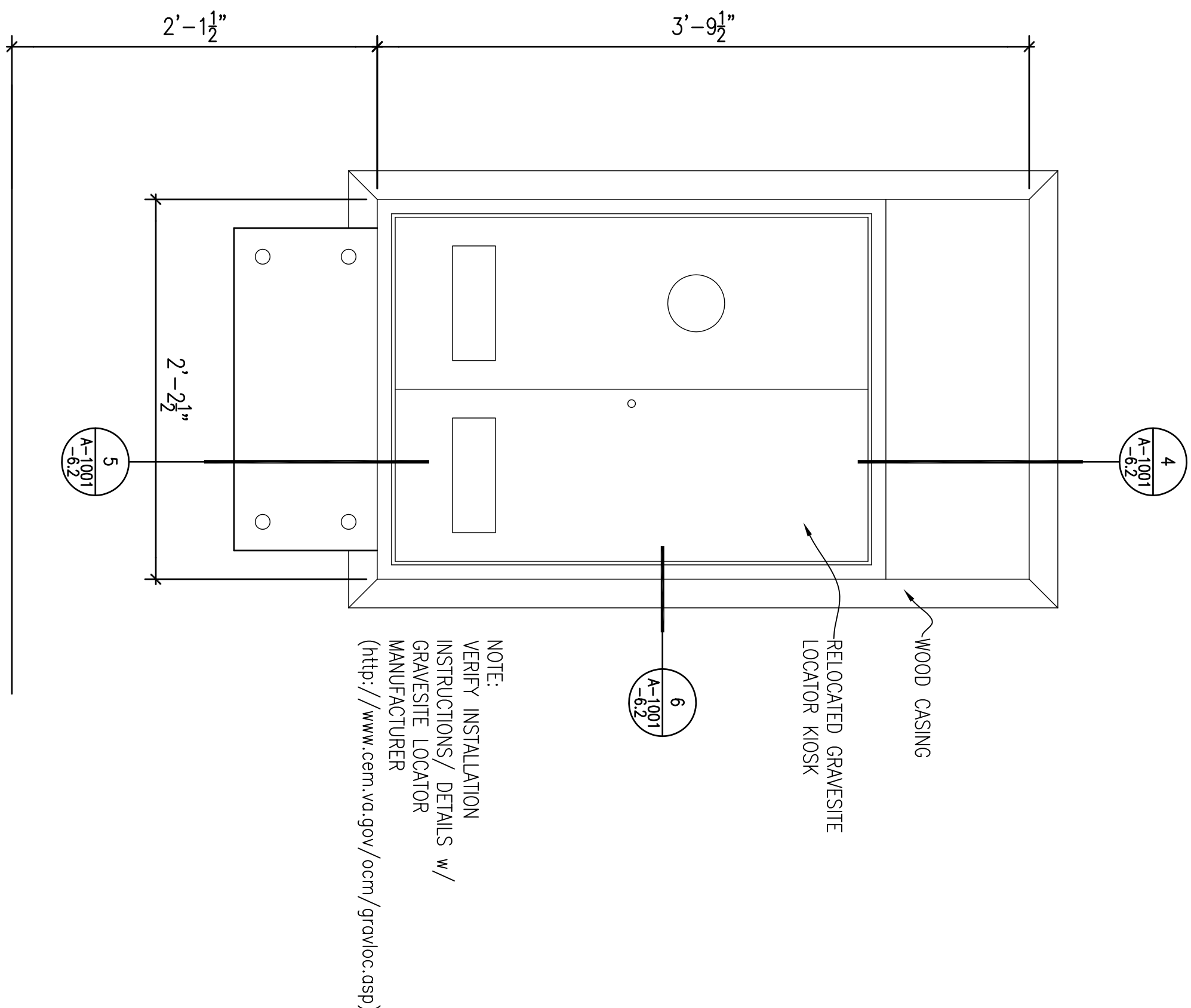

NOTE:
VERIFY INSTALLATION
INSTRUCTIONS/ DETAILS w/
GRAVESITE LOCATOR
MANUFACTURER
(<http://www.cem.va.gov/ocm/grvloc.asp>)

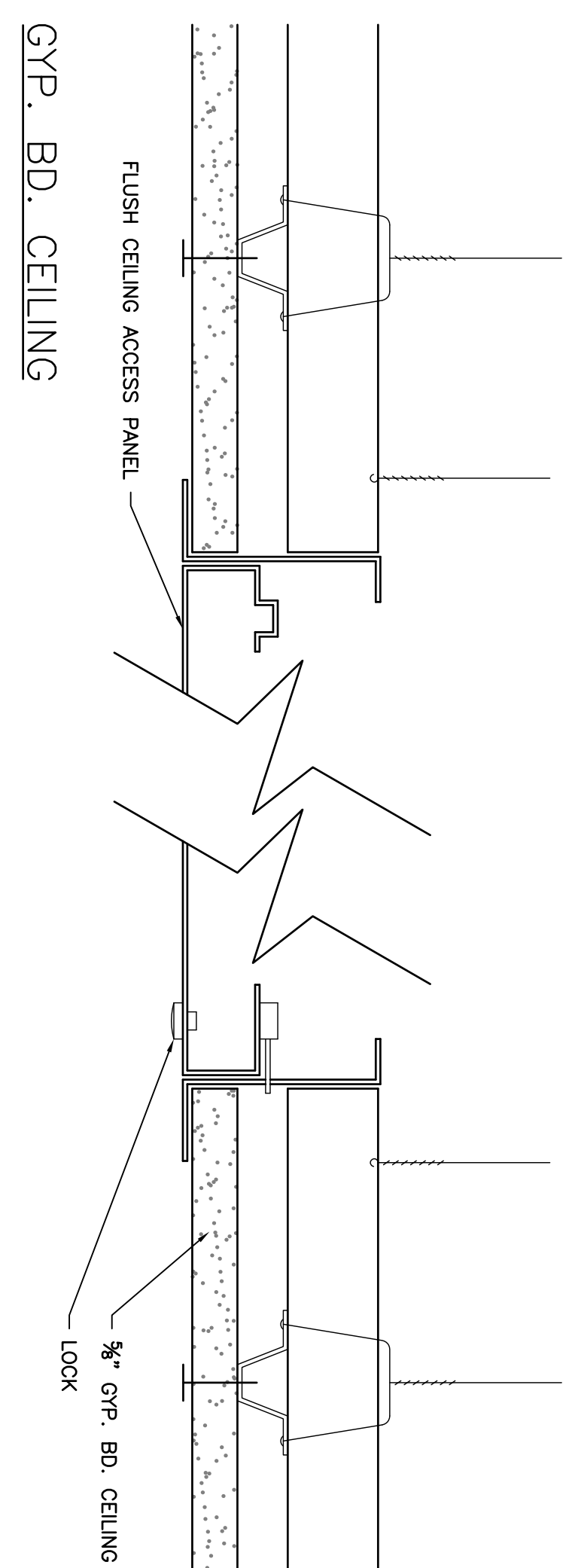

3
A-1001
-8.3

GSL KIOSK DETAIL

SCALE: 1/2"=1'-0"

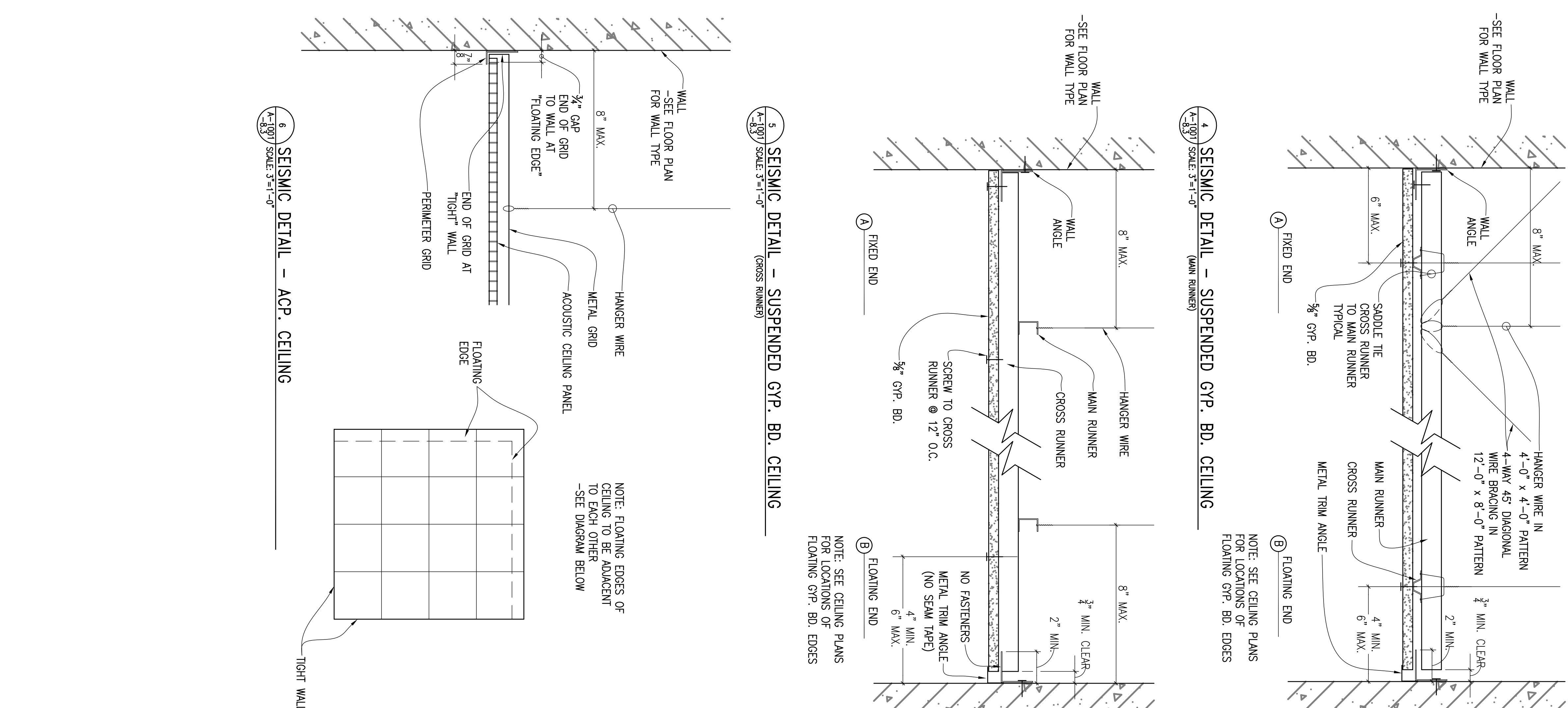

4 SEISMIC DETAIL - SUSPENDED GYP. BD. CEILING
A-1001 SCALE: 3"=1'-0"
-8.3 (MAIN RUNNER)

(MAIN RUNNER,

5 SEISMIC DETAIL - SUSPENDED GYP. BD. CEILING
A=1001 SCALE: 3"=1'-0"
-B.3 (CROSS RUNNER)

(CROSS RUNNER)

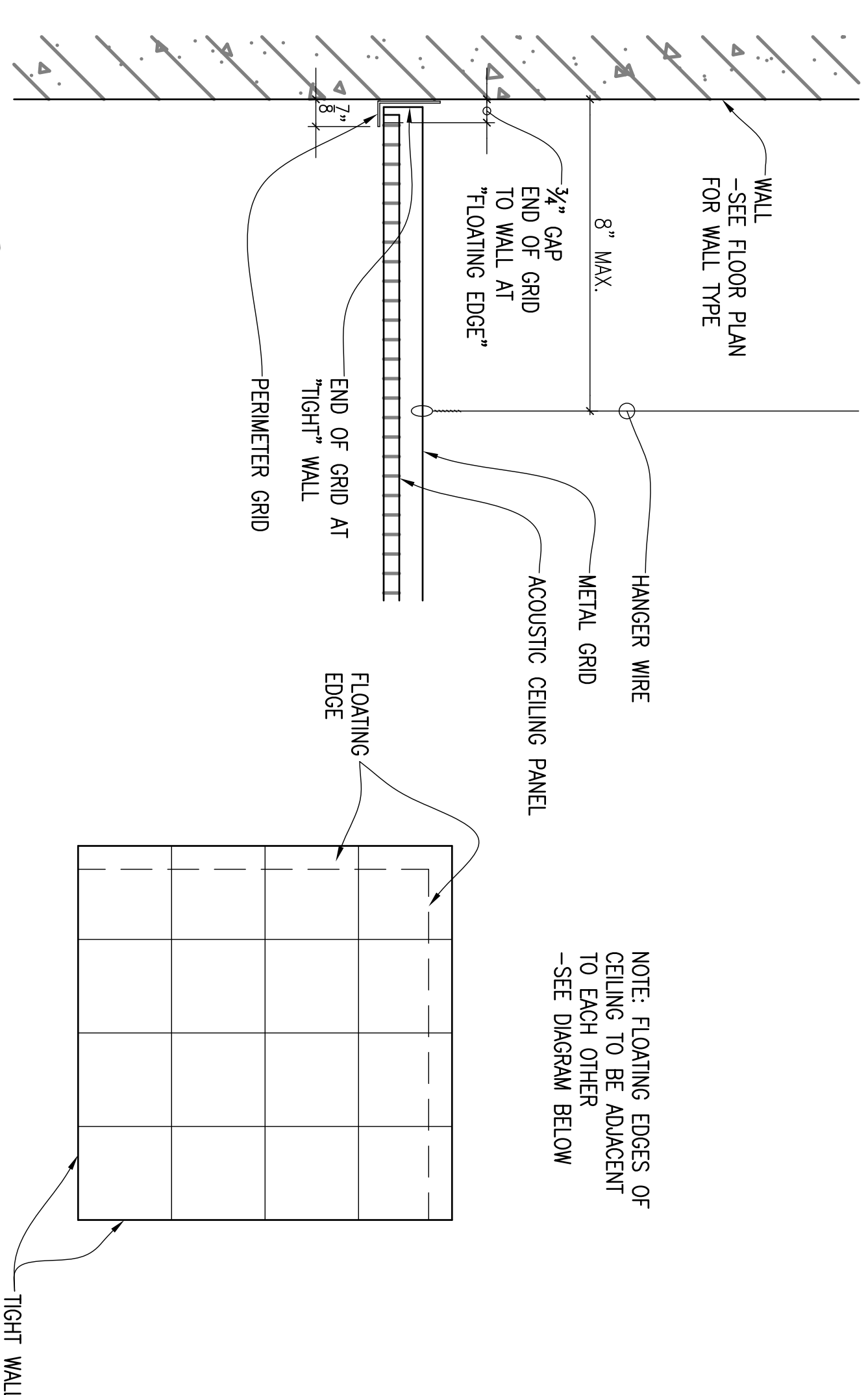

6 SEISMIC DETAIL - ACP, CEILING
A-1001 SCALE: 3"=1'-0"
-8.3

9 TERRAZZO DETAILS
A-1001 SCALE: 3"=1'-0"

[illegible]

I HEREBY CERTIFY THAT THIS PLAN, SPECIFICATION, OR REPORT WAS
PREPARED BY ME OR UNDER MY DIRECT SUPERVISION AND THAT I AM
A FULLY LICENSED ARCHITECT UNDER THE LAWS OF THE STATE OF
MINNESOTA.

PRINT NAME: CHARLES J. SCOTT AIA

SIGNATURE: 

DATE 7/1/2011 LICENSE # 18675

Anderson Engineering of Minnesota, LLC

13605 1st AVENUE NORTH, SUITE 100, PLYMOUTH, MN 55441
TEL (763) 412-4000 FAX (763) 412-4090
WWW.AE-MN.COM

www.ae-mn.com



NATIONAL
CEMETERY
ADMINISTRATION

Drawing Title	Project Title	Date
ADMINISTRATION BUILDING MISCELLANEOUS DETAILS	REPLACE ADMINISTRATION AND MAINTENANCE BUILDING AND SITE IMPROVEMENTS	7-1-2011
Approved Director, Office of Construction Management	Building Number	Project No.
	Grid	906CWM3009
	Drawn	
	AMT/MSH	
Approved Director, Project Management Services	Location	DRAWING NO.
	EAGLE POINT NATIONAL CEMETERY 2763 TILLEY ROAD EAGLE POINT, OH 43024	A-1001-8.3
		Dep. 75 OF 161

BID DOCUMENTS 7/1/2011