

PACKAGE BOOSTER PUMP SCHEDULE																										
MARK	LOCATION	AREA AND/OR BLDG SERVED	SYSTEM AND/OR SERVICE	TYPE	CIRCULATING FLUID										PRESSURE TRANSMITTER SETPOINT		OULET BUFFER TANK ACCEPTANCE VOLUME		ELECTRICAL MOTOR							
					FLUID	NO PUMPS	FLOW EA. PUMP		HEAD PUMP		MIN NPSH AVAIL	TEMPERATURE		SP GR					% EFF	NOMINAL POWER, EA.		PHASE	VOLT	MAX RPM	SPEED CONTROL	REMARKS
							GPM	[L/s]	FT	[M]		°F	[°C]							HP	[kW]					
																			PSIG	[kPa]	GAL	[L]				
1001-BP-1	MECH ROOM	ADMIN	DOMESTIC BOOSTER PUMP	VERTICAL MULTI-STAGE	DOMESTIC COLD WATER	1	40	[3]	140	[42]	N/A	50	[10]	1	68	60	[410]	5	[19]	3/4	0.56	1	208	1750	VARIABLE

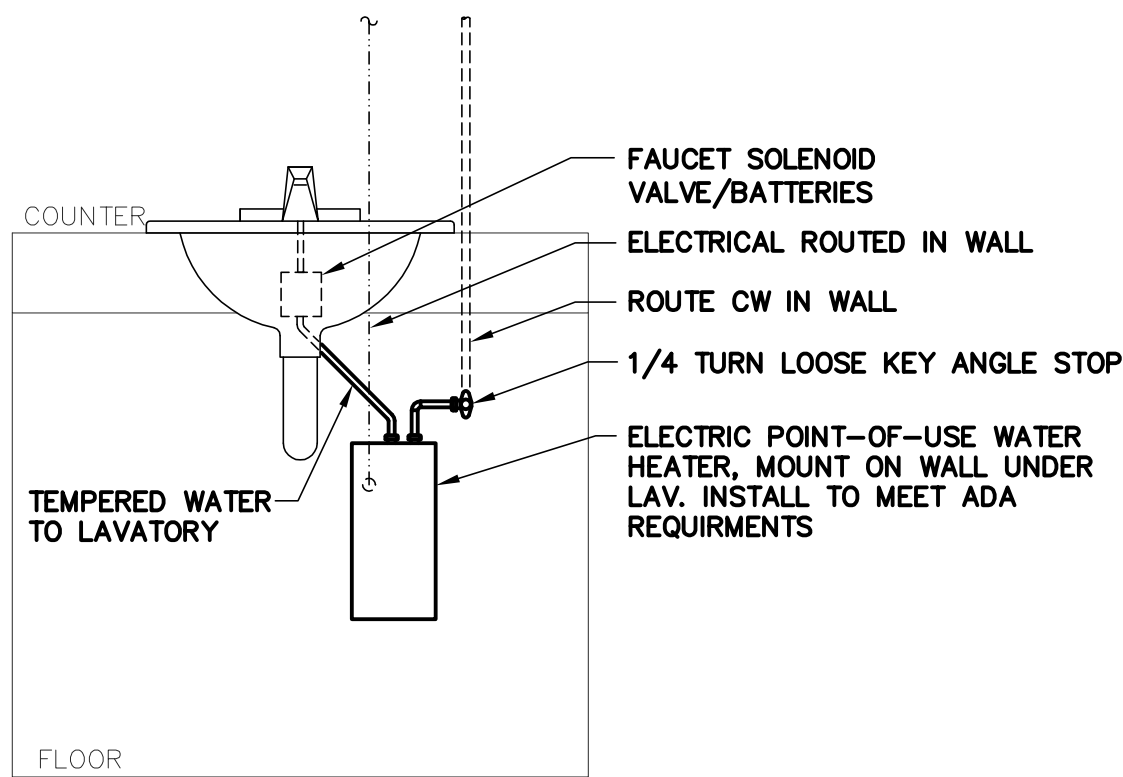

1 LAVATORY - POINT OF USE WATER HEATER DETAIL
NO SCALE

PLUMBING FIXTURE SCHEDULE														
MARK	DESCRIPTION	WASTE PIPE		VENT PIPE		COLD WATER		HOT WATER		WASTE FIXTURE UNITS	WATER FIXTURE UNITS	WRIST BLADE HANDLES	ELECTRIC SENSOR	REMARKS
		IN	[mm]	IN	[mm]	IN	[mm]	IN	[mm]					
P-103	WATER CLOSET, WALL HUNG	4	[100]	2	[50]	1	[25]			4	10	N/A	YES	ADA
P-104	WATER CLOSET, WALL HUNG	4	[100]	2	[50]	1	[25]			4	10	N/A	YES	
P-201	URNAL WALL HUNG	2	[50]	2	[50]	.75	[19]			2	5	N/A	YES	ADA
P-202	URNAL WALL HUNG	2	[50]	2	[50]	.75	[19]			2	5	N/A	YES	
P-304	LAVATORY	2	[50]	1.5	[38]	.5	[13]	.5	[13]	1	2	N/A	YES	
P-401	SINK	2	[50]	1.5	[38]	.5	[13]	.5	[13]	2	1.4	N/A	NO	
P-405	SINK SERVICE FLOOR MOUNTED	3	[75]	2	[50]	.75	[19]	.75	[19]	2	3	N/A	NO	
P-501	ELECTRIC WATER COOLER	2	[50]	1.5	[38]	.5	[13]			1	0.5	N/A	NO	
P-801	WALL HYDRANT					.75	[19]				5	N/A	NO	

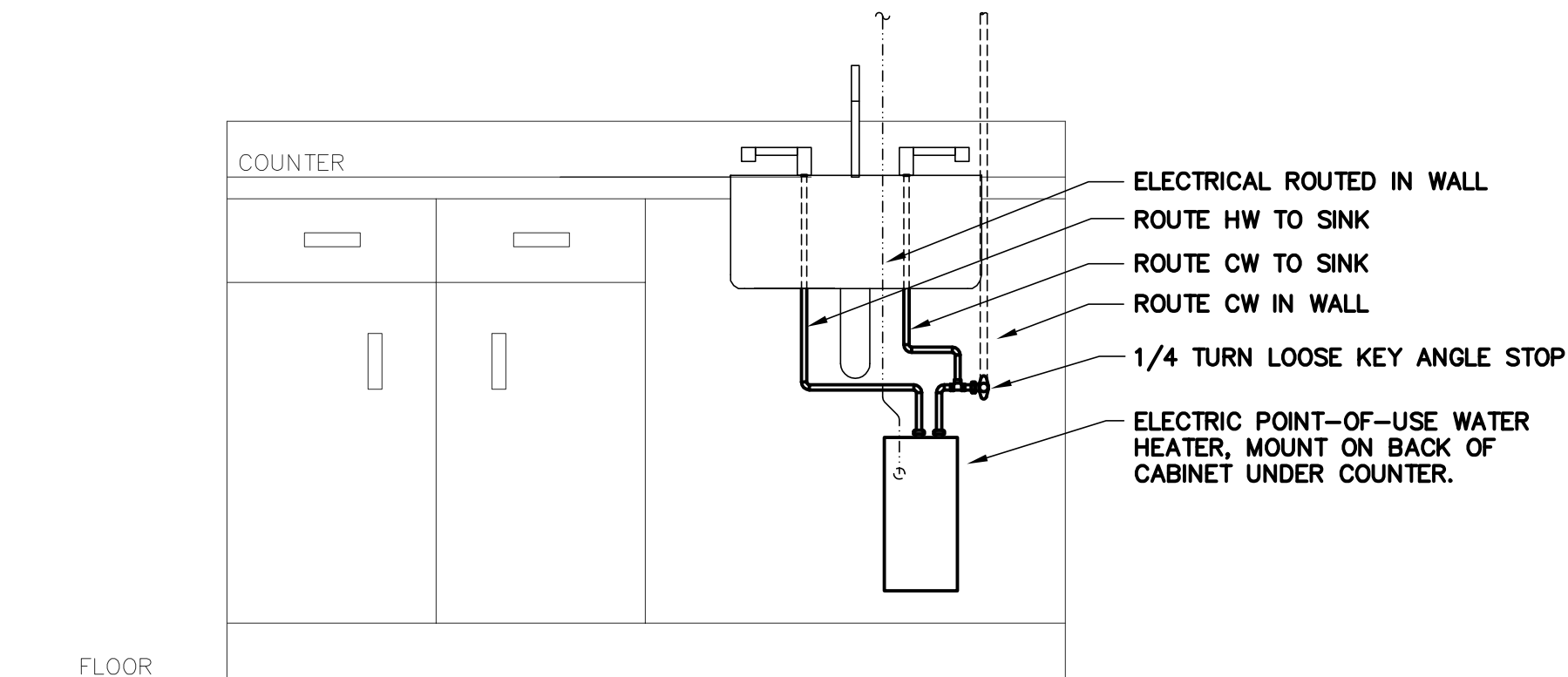

2 SINK - POINT OF USE WATER HEATER DETAIL
NO SCALE

ELECTRIC WATER HEATER SCHEDULE														
MARK	LOCATION	AREA AND/OR BLDG SERVED	SYSTEM AND/OR SERVICE	TYPE	FLOW CAPACITY		TEMP °F RISE @ FLOW		NO OF ELEMENTS	ELECTIRCAL INPUT				REMARKS
					GPM	[L/S]	°F	[°C]		TOTAL KW	KW PER ELEMENT	PHASE	VOLT	
1001-EWH-1	RESTROOM A108	ADMIN	LAVATORY HOT WATER	POINT OF USE	0.5	[0.03]	55	[30]	1	4.1	4.1	1	208	-----
1001-EWH-2	MECH A109	ADMIN	MOB BASIN HOT WATER	POINT OF USE	2.0	[1.3]	82	[45]	3	24	8	3	208	-----
1001-EWH-3	LUNCH RM A105	ADMIN	SINK HOT WATER	POINT OF USE	1.0	[0.06]	57	[36]	1	8.3	8.3	1	208	-----
1001-EWH-4	RESTROOM A113	ADMIN	LAVATORY HOT WATER	POINT OF USE	0.5	[0.03]	55	[30]	1	4.1	4.1	1	208	-----
1001-EWH-5	MENS A111	ADMIN	LAVATORY HOT WATER	POINT OF USE	0.5	[0.03]	55	[30]	1	4.1	4.1	1	208	-----
1001-EWH-6	WOMENS A112	ADMIN	LAVATORY HOT WATER	POINT OF USE	0.5	[0.03]	55	[30]	1	4.1	4.1	1	208	-----
1001-EWH-7	JANITORS	ADMIN	MOB BASIN HOT WATER	POINT OF USE	2.0	[1.3]	82	[45]	3	24	8	3	208	-----

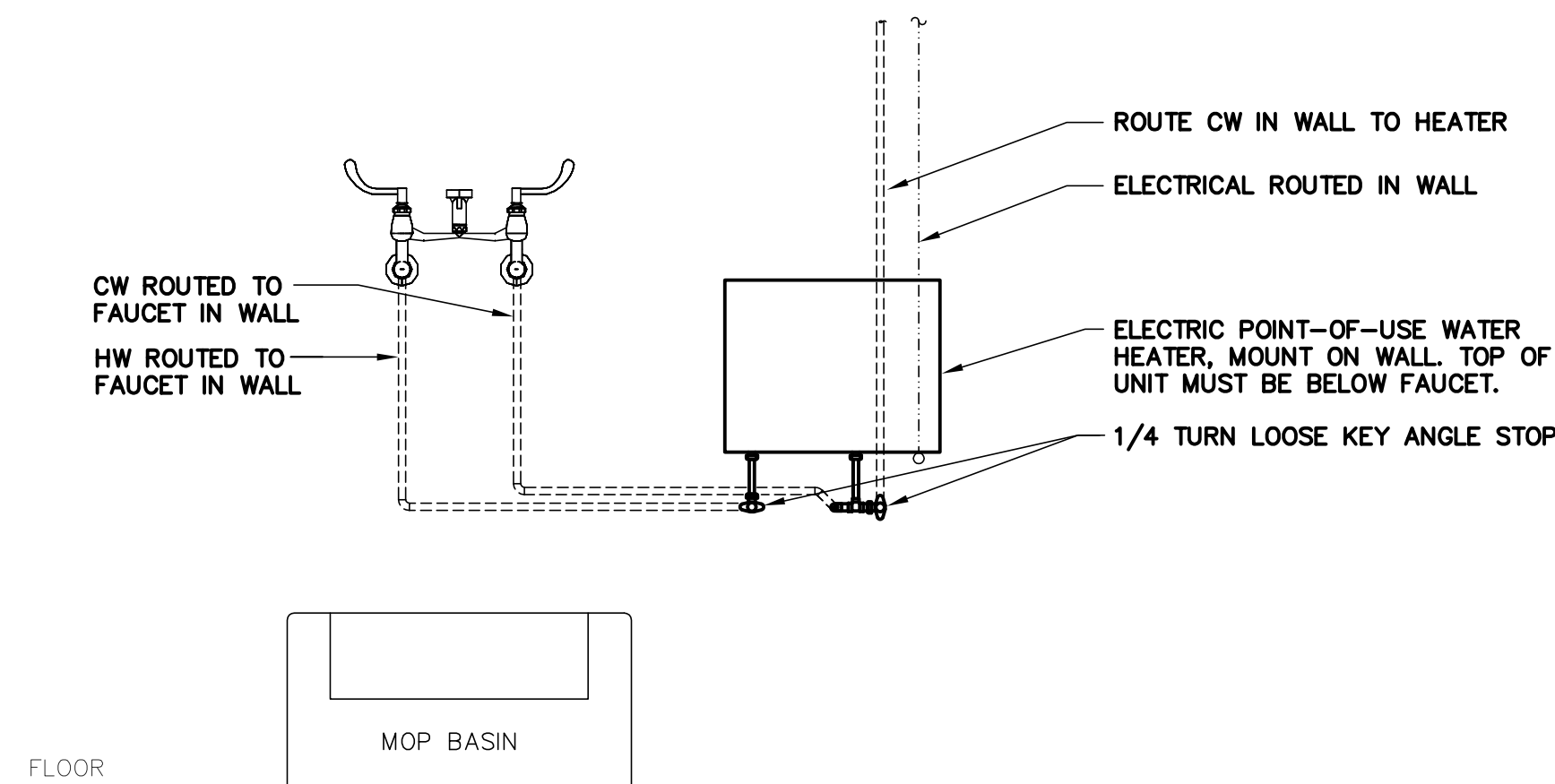

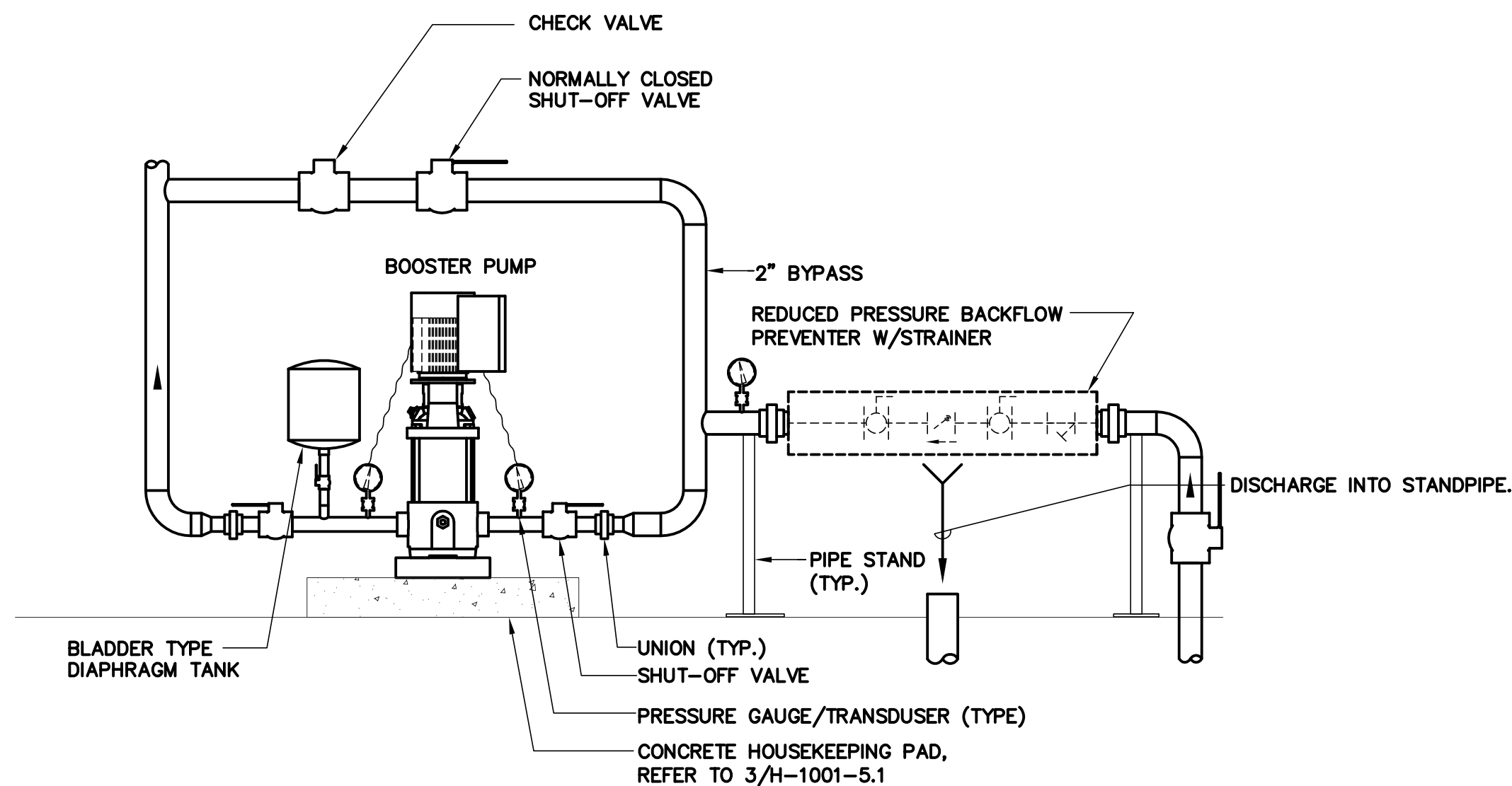

3 MOP BASIN - POINT OF USE WATER HEATER DETAIL
NO SCALE



4 PRESSURE BOOSTER SYSTEM DETAIL
NO SCALE

BID DOCUMENTS 7/1/2011

<table><tr><td>Revisions</td><td>Date</td></tr><tr><td> </td><td> </td></tr><tr><td> </td><td> </td></tr><tr><td> </td><td> </td></tr><tr><td> </td><td> </td></tr><tr><td> </td><td> </td></tr><tr><td> </td><td> </td></tr><tr><td> </td><td> </td></tr><tr><td> </td><td> </td></tr><tr><td> </td><td> </td></tr></table>		Revisions	Date																			<table><tr><td>KJW ENGINEERING CONSULTANTS 623 25TH AVENUE ROCK ISLAND, IL 61201 309.786.0673 FAX: 309.786.5967 www.kjw.com KJRW Project # 10.0356.00 STRUCTURAL / MECHANICAL / ELECTRICAL / TECHNOLOGY / MEDICAL EQUIPMENT SOLUTIONS</td><td>I hereby certify that this Plan, Specification, or Report was prepared by me, or under my direct supervision and that I am a duly licensed Professional Engineer under the laws of the State of Oregon. Signature: <u>Warren L. Lloyd</u> Name: <u>Warren L. Lloyd</u> Discipline: <u>Mechanical</u> Oregon Registration No. <u>78701PE</u> Expiration date: <u>12.31.12</u> Date Issued: <u>**/**/11</u></td></tr></table>		KJW ENGINEERING CONSULTANTS 623 25TH AVENUE ROCK ISLAND, IL 61201 309.786.0673 FAX: 309.786.5967 www.kjw.com KJRW Project # 10.0356.00 STRUCTURAL / MECHANICAL / ELECTRICAL / TECHNOLOGY / MEDICAL EQUIPMENT SOLUTIONS	I hereby certify that this Plan, Specification, or Report was prepared by me, or under my direct supervision and that I am a duly licensed Professional Engineer under the laws of the State of Oregon. Signature: <u>Warren L. Lloyd</u> Name: <u>Warren L. Lloyd</u> Discipline: <u>Mechanical</u> Oregon Registration No. <u>78701PE</u> Expiration date: <u>12.31.12</u> Date Issued: <u>**/**/11</u>	<table><tr><td colspan="2">Anderson Engineering of Minnesota, LLC</td></tr><tr><td colspan="2">13605 1st AVENUE NORTH, SUITE 100, PLYMOUTH, MN 55441</td></tr><tr><td colspan="2">TEL (763) 412-4000 FAX (763) 412-4090</td></tr><tr><td colspan="2">www.ae-mn.com</td></tr></table>	Anderson Engineering of Minnesota, LLC		13605 1st AVENUE NORTH, SUITE 100, PLYMOUTH, MN 55441		TEL (763) 412-4000 FAX (763) 412-4090		www.ae-mn.com		<table><tr><td></td><td>N ATIONAL C EMETERY A DMINISTRATION</td></tr></table>		N ATIONAL C EMETERY A DMINISTRATION	<table><tr><td colspan="2">Drawing Title ADMINISTRATION BLDG PLUMBING DETAILS AND SCHEDULES</td></tr><tr><td>Approved: Director, Office of Construction Management</td><td>Building Number 1001</td></tr><tr><td>Approved: Director, Project Management Service</td><td>Location EAGLE POINT NATIONAL CEMETERY 2763 RILEY ROAD EAGLE POINT, OR 97524</td></tr></table>	Drawing Title ADMINISTRATION BLDG PLUMBING DETAILS AND SCHEDULES		Approved: Director, Office of Construction Management	Building Number 1001	Approved: Director, Project Management Service	Location EAGLE POINT NATIONAL CEMETERY 2763 RILEY ROAD EAGLE POINT, OR 97524	<table><tr><td colspan="2">Project Title REPLACE ADMINISTRATION AND MAINTENANCE BUILDING AND SITE IMPROVEMENTS</td></tr><tr><td>Checked DavBod</td><td>Drawn JamTho</td></tr><tr><td colspan="2">Date 7-1-2011</td></tr><tr><td colspan="2">Project No. 906CM3009</td></tr><tr><td colspan="2">DRAWING NO. P-1001-4.1</td></tr><tr><td colspan="2">Dwg. 91 OF 181</td></tr></table>		Project Title REPLACE ADMINISTRATION AND MAINTENANCE BUILDING AND SITE IMPROVEMENTS		Checked DavBod	Drawn JamTho	Date 7-1-2011		Project No. 906CM3009		DRAWING NO. P-1001-4.1		Dwg. 91 OF 181	
Revisions	Date																																																									
KJW ENGINEERING CONSULTANTS 623 25TH AVENUE ROCK ISLAND, IL 61201 309.786.0673 FAX: 309.786.5967 www.kjw.com KJRW Project # 10.0356.00 STRUCTURAL / MECHANICAL / ELECTRICAL / TECHNOLOGY / MEDICAL EQUIPMENT SOLUTIONS	I hereby certify that this Plan, Specification, or Report was prepared by me, or under my direct supervision and that I am a duly licensed Professional Engineer under the laws of the State of Oregon. Signature: <u>Warren L. Lloyd</u> Name: <u>Warren L. Lloyd</u> Discipline: <u>Mechanical</u> Oregon Registration No. <u>78701PE</u> Expiration date: <u>12.31.12</u> Date Issued: <u>**/**/11</u>																																																									
Anderson Engineering of Minnesota, LLC																																																										
13605 1st AVENUE NORTH, SUITE 100, PLYMOUTH, MN 55441																																																										
TEL (763) 412-4000 FAX (763) 412-4090																																																										
www.ae-mn.com																																																										
	N ATIONAL C EMETERY A DMINISTRATION																																																									
Drawing Title ADMINISTRATION BLDG PLUMBING DETAILS AND SCHEDULES																																																										
Approved: Director, Office of Construction Management	Building Number 1001																																																									
Approved: Director, Project Management Service	Location EAGLE POINT NATIONAL CEMETERY 2763 RILEY ROAD EAGLE POINT, OR 97524																																																									
Project Title REPLACE ADMINISTRATION AND MAINTENANCE BUILDING AND SITE IMPROVEMENTS																																																										
Checked DavBod	Drawn JamTho																																																									
Date 7-1-2011																																																										
Project No. 906CM3009																																																										
DRAWING NO. P-1001-4.1																																																										
Dwg. 91 OF 181																																																										