

- KEYNOTES**
1. CONTRACTOR SHALL PROVIDE (1) 1 1/4" CONDUIT FROM THE TELECOM ROOM TO THE ROOF NEAR THE EXISTING OWNER INSTALLED SATELLITE. COORDINATE WITH OWNER ON FINAL LOCATION OF SATELLITE DISH. CONTRACTOR TO ESTIMATE APPROXIMATELY 50' FOR BIDDING.
  2. REFER TO 1/E-2.1 FOR ADDITIONAL INFORMATION ON EXTERIOR CAMERA POSITION.
  3. CONTRACTOR SHALL PROVIDE AND INSTALL (1) VGA CABLE TO OWNER PROVIDED COMPUTER. COMPUTER LOCATED IN MC/1. REFER TO 1/E-1001-7.3 FOR ADDITIONAL INFORMATION. CABLE IS FOR DIGITAL SIGNAGE.
  4. (1) 1" CONDUIT TO ABOVE ACCESSIBLE CEILING IN LOBBY A101.
  5. (1) 1" CONDUIT TO MC/1.
  6. INSTALL ILLUMINATOR AT SAME HEIGHT AS CAMERA.

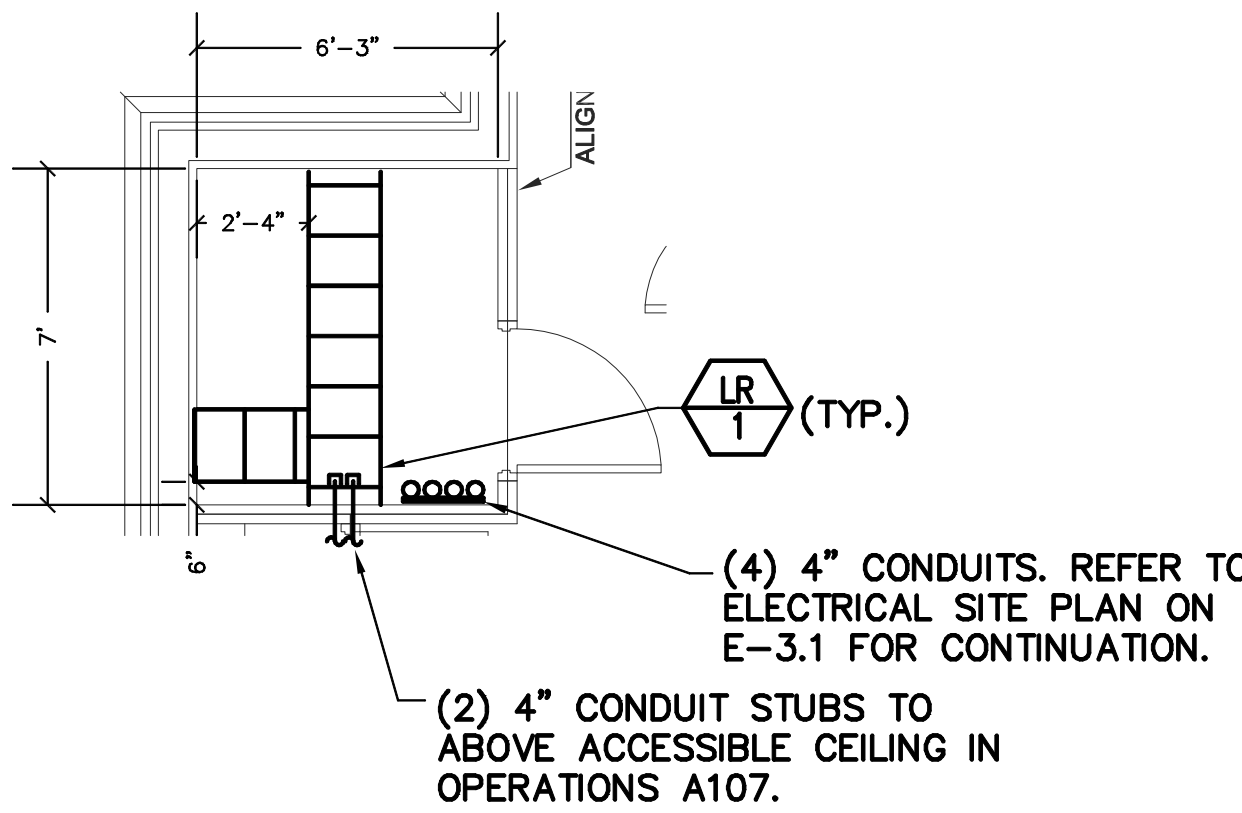

## 2 TELECOM PATHWAY LAYOUT

SCALE: 1/4"=1'-0"

### NOTES:

1. CONTRACTOR SHALL MOUNT LADDER RACK 7'-4" A.F.F.

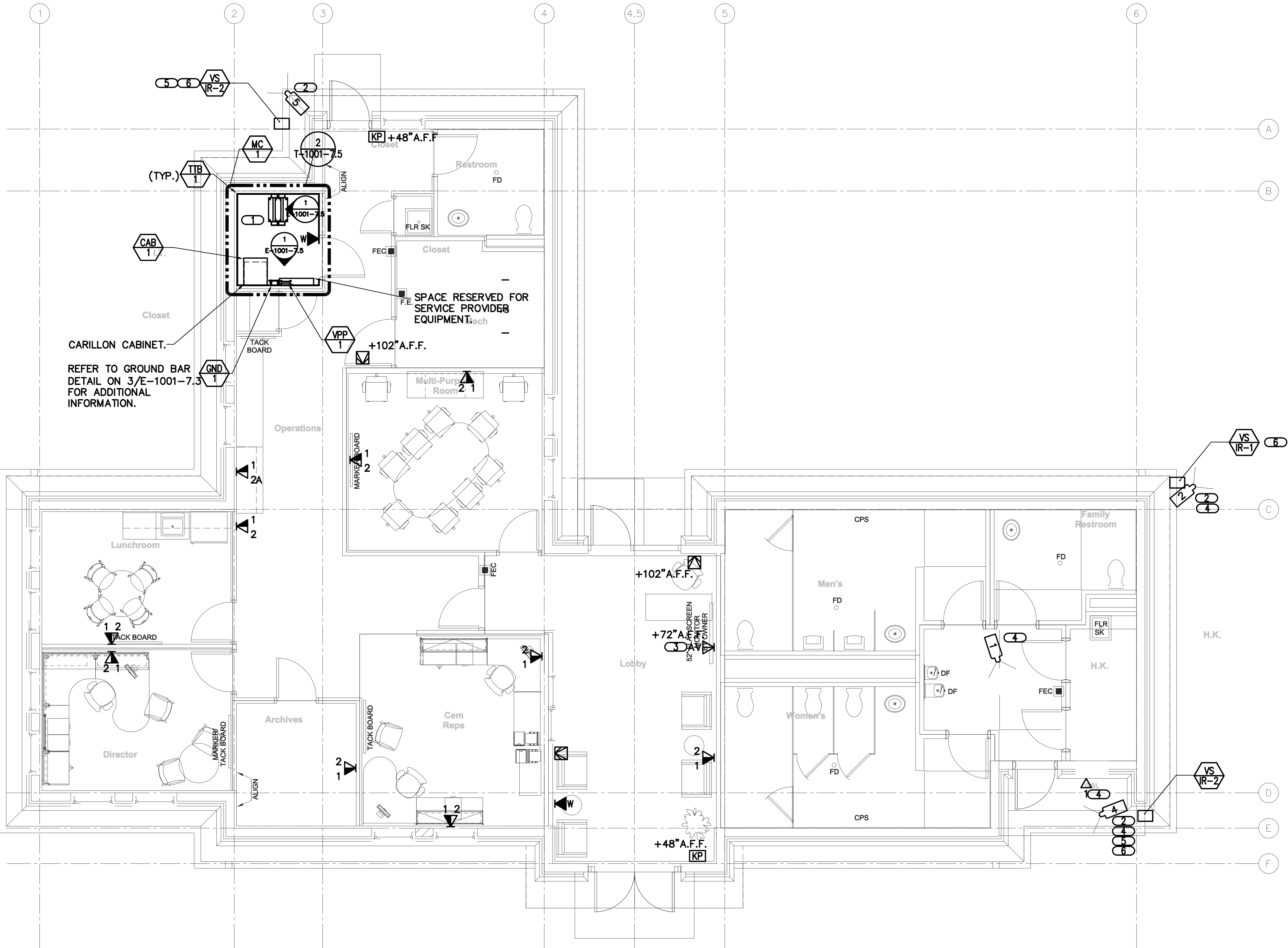

## 1 ADMINISTRATION FLOOR PLAN - TECHNOLOGY

SCALE: 1/4"=1'-0"

Revisions	Date

**KJW ENGINEERING CONSULTANTS**  
Experience you can build on.<sup>™</sup>  
623 25TH AVENUE  
ROCK ISLAND, IL 61201  
309.786.0673 FAX: 309.786.5967  
www.kjw.com  
KJW Project # 10.0356.00  
**STRUCTURAL / MECHANICAL / ELECTRICAL /  
TECHNOLOGY / MEDICAL EQUIPMENT SOLUTIONS**

I hereby certify that this Plan, Specification, or Report was prepared by me, or under my direct supervision and that I am a duly licensed Professional Engineer under the laws of the State of Oregon.  
Signature: \_\_\_\_\_  
Name: **Lee D. VanOpdorp**  
Discipline: **Electrical**  
Oregon Registration No. **78702PE** Expiration date: **06.30.12**  
Date Issued: \*\*, \*\*, \*\*

## Anderson Engineering of Minnesota, LLC

13605 1st AVENUE NORTH, SUITE 100, PLYMOUTH, MN 55441  
TEL (763) 412-4000 FAX (763) 412-4090  
www.ae-mn.com



N ATIONAL  
C EMETERY  
A DMINISTRATION

Drawing Title <b>ADMINISTRATION FLOOR PLAN - TECHNOLOGY</b>	
Approved: Director, Office of Construction Management	
Approved: Director, Project Management Service	

Project Title REPLACE ADMINISTRATION AND MAINTENANCE BUILDING AND SITE IMPROVEMENTS	
Building Number <b>1001</b>	Checked <b>PETMOG</b>
Location EAGLE POINT NATIONAL CEMETERY 2763 RILEY ROAD EAGLE POINT, OR 97524	Drawn <b>JAYSTI</b>

Date 7-1-2011
Project No. 906CM3009
DRAWING NO. <b>E-1001-7.5</b>
Dwg. 101 OF 181